

# Child Welfare Key Indicators Monthly Report

February 2017

Including Updated Data through January 2016



---

---

*Review of the Child Welfare  
System through key outcomes,  
process, qualitative, workload  
and resource indicators*

---

---

*A Results-Oriented Accountability Report*



# Table of Contents

Graph and Table Symbols .....	6
Performance Glance .....	6
List of Symbols .....	6
DCF Service Structure.....	7
Regions, Circuits, Counties, and CBC Lead Agencies.....	7
Florida Abuse Hotline.....	8
Workload Trends.....	8
Reporting Method Trends.....	8
Seasonality of Hotline Workload .....	8
Screening Trends.....	9
Alleged Maltreatment Screening .....	9
Special Conditions Screening .....	9
Timeliness Trends .....	10
● Average and Maximum Times to Answer or Abandon .....	10
● Percent of Calls Abandoned .....	10
● Average Handling Time Trend Stratification .....	11
Hotline Counselor Workforce .....	11
Monthly Separations.....	11
Child Protective Investigators .....	12
Workload Trends.....	12
● Investigative Workload: Incoming, Active, and Backlog Investigations .....	12
● Investigative Workload: Stratified by Region .....	12
Maltreatment Investigations and Special Conditions Referrals .....	13
Special Conditions: Stratified by Type and by County .....	13
● Statewide: More Than 15 Active Investigations .....	14
Stratification by DCF Circuit and Sheriff’s Office.....	14
Timeliness Trends .....	15
● Statewide: Alleged Child Victims Seen Within 24 Hours.....	15
Stratification by DCF Circuit and Sheriff’s Office.....	15
● Statewide: Child Investigations Completed Within 60 Days .....	16
Stratification by DCF Circuit and Sheriff’s Office.....	16
Safety Determinations and Services Provided .....	17
Impending Danger Threats and Safety Determination .....	17



Impending Danger Threats Identified by Safety Determination.....	17
Unsafe Children and Safe Children by Placement Service Type upon Investigative Closure .....	18
● Unsafe Children with No Services or Family Support Services upon Investigative Closure .....	18
● Statewide: Recurrence of Maltreatment After Verified Findings .....	19
● Stratification by DCF Circuit and Sheriff’s Office .....	19
CPI Workforce .....	20
● Monthly Separations .....	20
Time in Classification.....	20
CPI Rapid Safety Feedback .....	21
Flow from CPI to CBC Lead Agencies .....	22
Removals and Removal Rates .....	22
● Statewide Trend .....	22
Removals Cumulative Count by SFY.....	22
Quarterly Stratification by Circuit and Sheriff’s Office .....	23
Quarterly Stratification by Circuit and CBC Lead Agency.....	23
Community-Based Care Lead Agencies.....	24
Caseload Indicators .....	24
● Statewide Trends in Case-Managed Services.....	24
Services Mix .....	24
Removals and Discharges Compared to Out-of-Home Care Trend .....	25
Placement Types Compared to Children in Out-of-Home Care Trend .....	25
Family Functioning Assessment-Ongoing Implementation Map.....	26
CBC Rapid Safety Feedback.....	27
Florida CQI and CFSR.....	28
Safety Indicators .....	28
● Child Safety Trends: Comparison of Three Indicators.....	28
Child Safety During Case-Managed In-Home Services.....	29
● Child Safety in Out-of-Home Care .....	29
Child Safety After Termination of Case-Managed Services .....	30
Child Safety After Termination of Family Support Services .....	30
Permanency Indicators .....	31
● Statewide Trend: Permanency Within 12 Months of Removal.....	31
● Stratification by CBC Lead Agency.....	31
● Long-Term Statewide Trends on Three Permanency Indicators.....	32
● Permanency Within 12 Months for Children in Care 12-23 Months .....	32
Stratification by CBC Lead Agency .....	32



● Permanency Within 12 Months for Children in Care 24+ Months.....	33
Stratification by CBC Lead Agency .....	33
● Statewide Trend: Re-Entry into OHC Within 12 Months of Achieving Permanency.....	33
● Stratification by CBC Lead Agency.....	34
Timeliness of Judicial Handling .....	34
● Reunification Goal After 15 Months and No Termination of Parental Rights Activity.....	34
Timeliness of Termination of Parental Rights, from Petition to Order .....	35
● Time from Removal Date to Disposition Order.....	35
Maintaining Connections in Placement .....	36
● Statewide Trend: Placement Stability .....	36
● Stratification by CBC Lead Agency.....	36
● Statewide Trend: Placement of Siblings Group Together .....	37
● Stratification by CBC Lead Agency.....	37
Proximity of Placement to Maintain Connections .....	38
Children Placed Outside Removal County .....	38
Children Placed Outside the Removal Circuit .....	38
Placement in Family Settings .....	39
Trends in Group Care by Age Report .....	39
Children in Group Care by Age Group: Ages 0-5.....	39
Children in Group Care by Age Group: Ages 6-12.....	40
Children in Group Care by Age Group: Ages 13-17.....	40
Children in Group Care by Age Group: Ages 0-17.....	41
Prescribed Psychotropic Medications.....	41
Children in Out-of-Home Care with Prescribed Psychotropic Medications .....	41
Children with Consent for Prescribed Psychotropic Medications .....	42
Dental Services.....	42
Children Receiving Dental Services in Last Seven Months.....	42
Education Program Enrollment.....	43
Young Adults Aging Out Enrolled in Education Programs.....	43
Dually Served Youth .....	43
Statewide Trend: Youths Served by CBC Lead Agencies and Juvenile Justice .....	43
Stratification by CBC Lead Agency .....	44
Missing Child .....	44
Average Number of Children Categorized as Missing from Care and Supervision.....	44
Child Reports Entered into FSFN.....	45
Resolution of reports within 3 days .....	45



Human Trafficking..... 46

- Human Trafficking Intakes Trend..... 46
- Children with Indication of Human Trafficking by CBC Lead Agency..... 46

Child Care and Domestic Violence ..... 47

- Child Care Regulation..... 47
- Child Care Inspections per Month..... 47

Domestic Violence ..... 47

- Percent Victims Leaving a Shelter with a Family Safety and Security Plan..... 47















# Graph and Table Symbols

## Performance Glance

Performance indicators have been added to the titles and table of contents to assist the reader in quickly determining current performance in specific areas.

- Green dots before the titles indicate that either statewide/national targets are being met or for those measures where a target is not applicable, the previous 3 month trend is either stable or moving in the right direction.
- Red dots before the titles indicate that either statewide/national targets are not being met or for those measures where a target is not applicable, the previous 3 month trend is moving in the wrong direction.

## List of Symbols

-  Updated- The data appearing within the chart or table has been changed from prior report
-  Monthly- Data updates monthly
-  Quarterly- Data update within the SFY quarters
-  Annual- Data updates on a 12 month cycle
-  Point-in-Time- Data updates on a defined date
-  Last day of month- Data update on the last day of the month
-  State Fiscal Year- July 1<sup>st</sup> through June 30<sup>th</sup>
-  Federal Fiscal Year- October 1<sup>st</sup> through September 30<sup>th</sup>
-  Calendar Year- January 1<sup>st</sup> through December 31<sup>st</sup>
-  Cumulative- All data points within a defined time period
-  New- Chart or table has been added to the report
-  Modified- Chart or table has been change from prior iteration

# DCF Service Structure

## Regions, Circuits, Counties, and CBC Lead Agencies

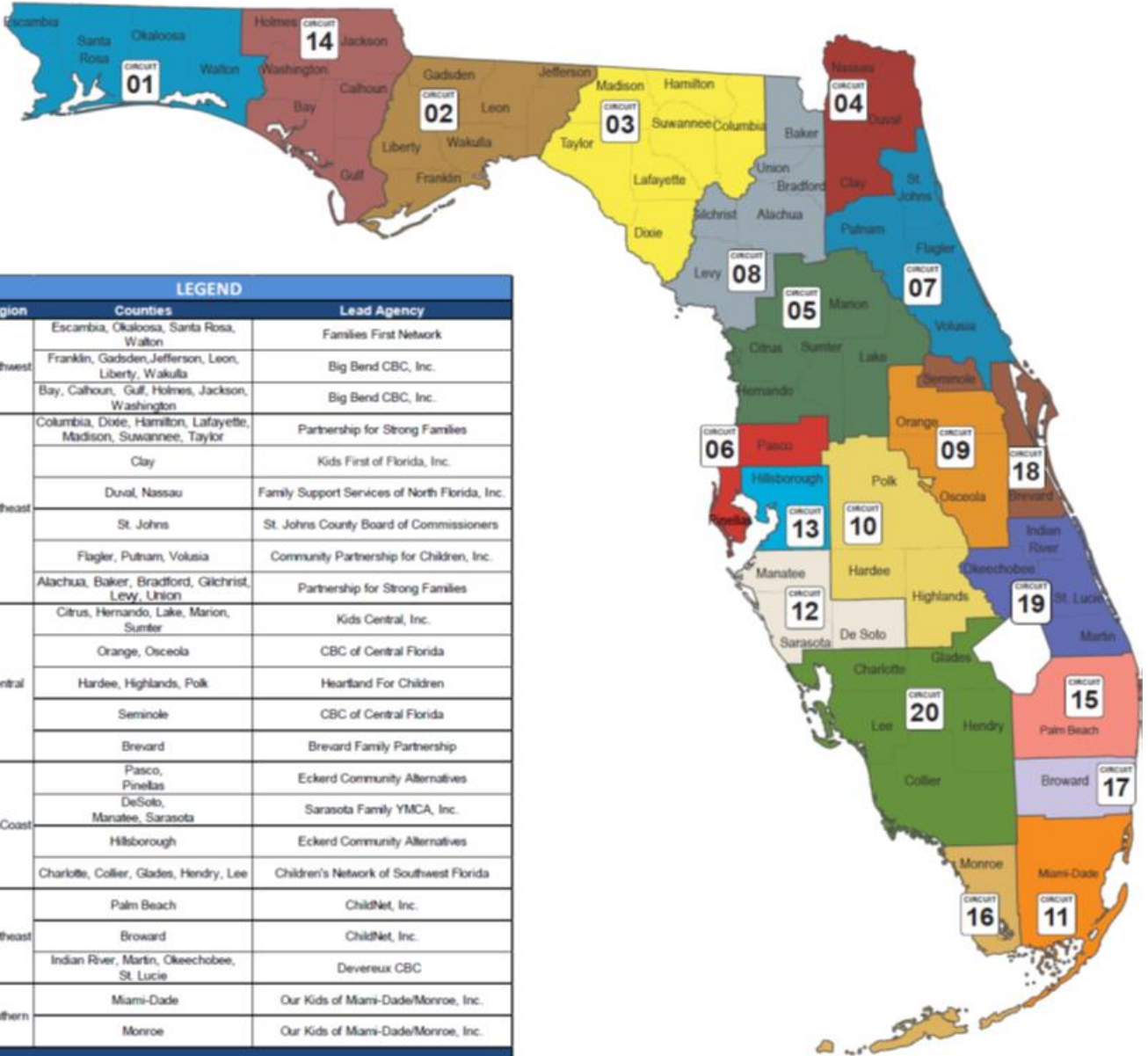

# Florida Abuse Hotline

## Workload Trends

### Reporting Method Trends

The Florida Abuse Hotline offers a variety of methods for citizens to report concerns about children and vulnerable adults. Consistent with seasonal trends, total contacts demonstrated a sharp increase, from 42,388 in December to 46,857 in January.

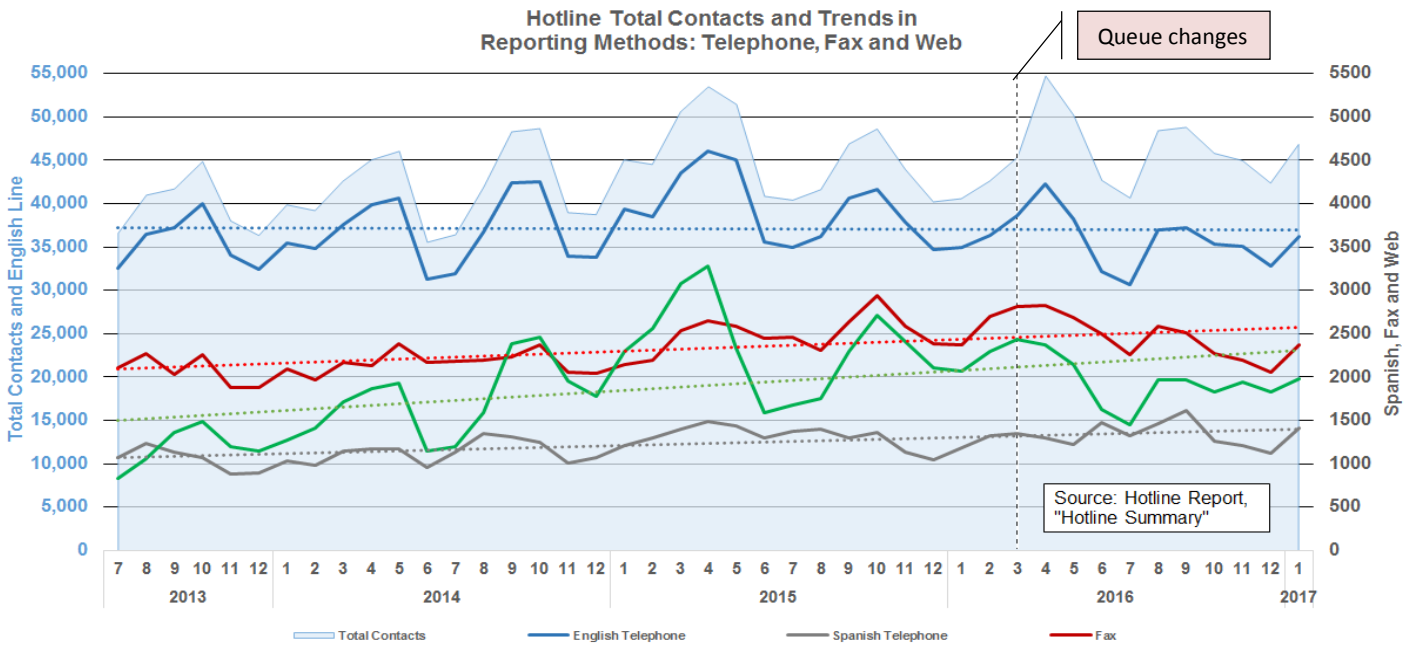

### Seasonality of Hotline Workload

There were 46,857 total contacts offered for the month of January. "Contacts Offered" include those abandoned by a caller who called back, so both attempts and completed calls from the same individual may be counted.

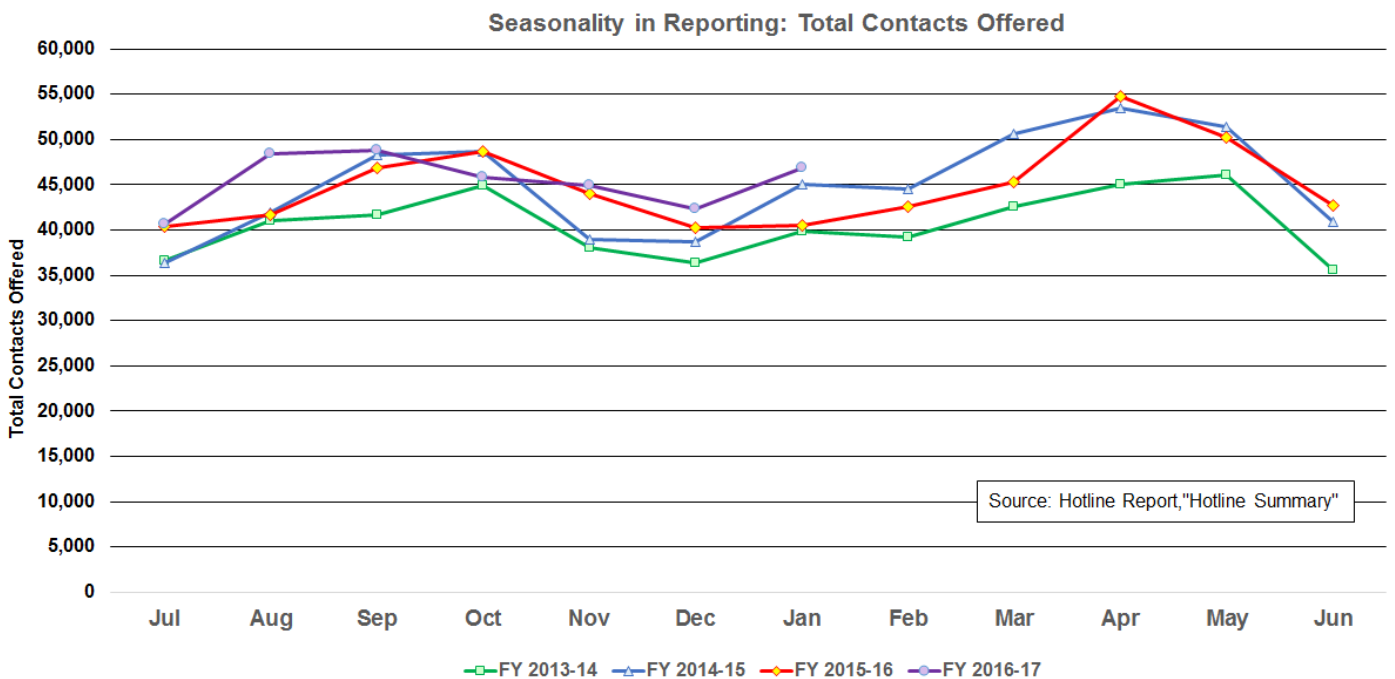



## Screening Trends

### Alleged Maltreatment Screening



Consistent with the increase in total contacts, an increase in the number of child maltreatment allegations screened-in was observed from December 2016 to January 2017, 17,883 to 19,432 respectively. The percentage of screened-in reports remained stable from December 2016 (79.5%) to January (79.5%) 2017. Consistent with the past 3 years, the number of alleged child maltreatment screened-out has remained stable.

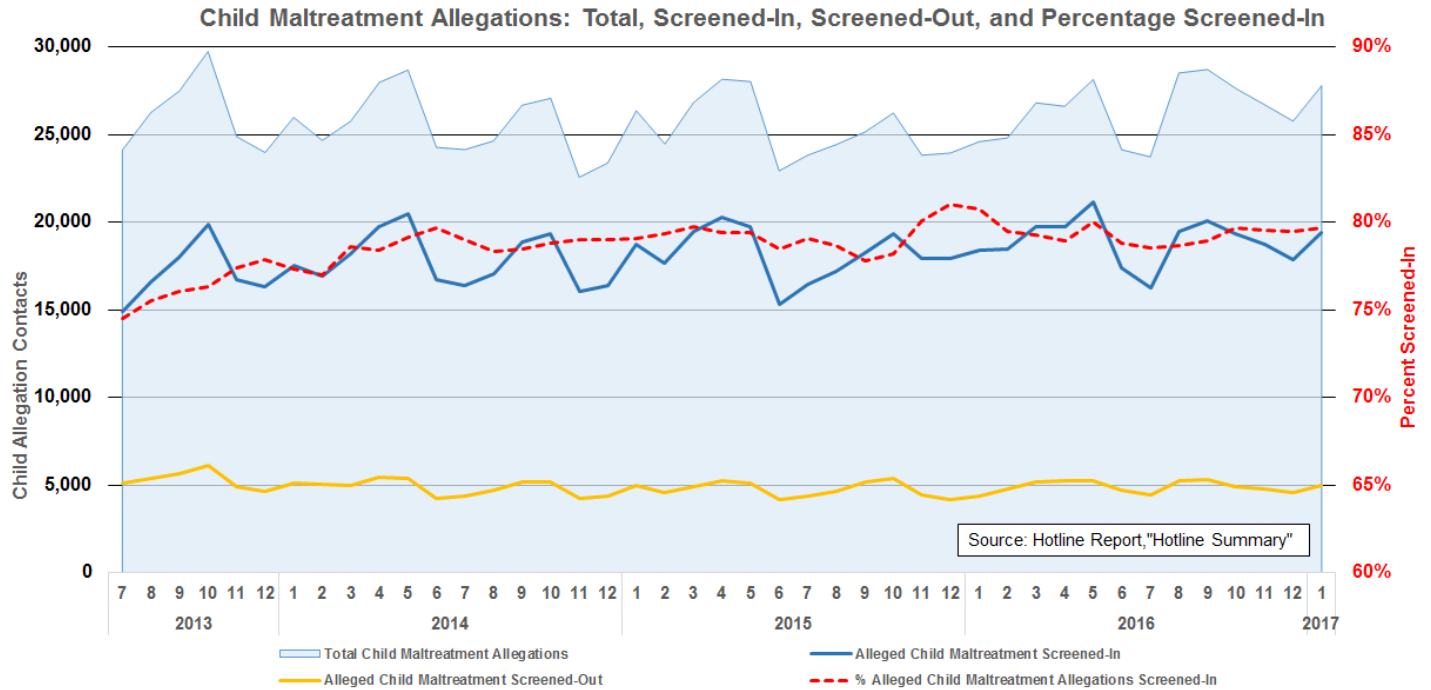

### Special Conditions Screening



The percentage of special conditions screened-in remained stable from December 2016 to January 2017, from 78.9% to 78.8% respectively.

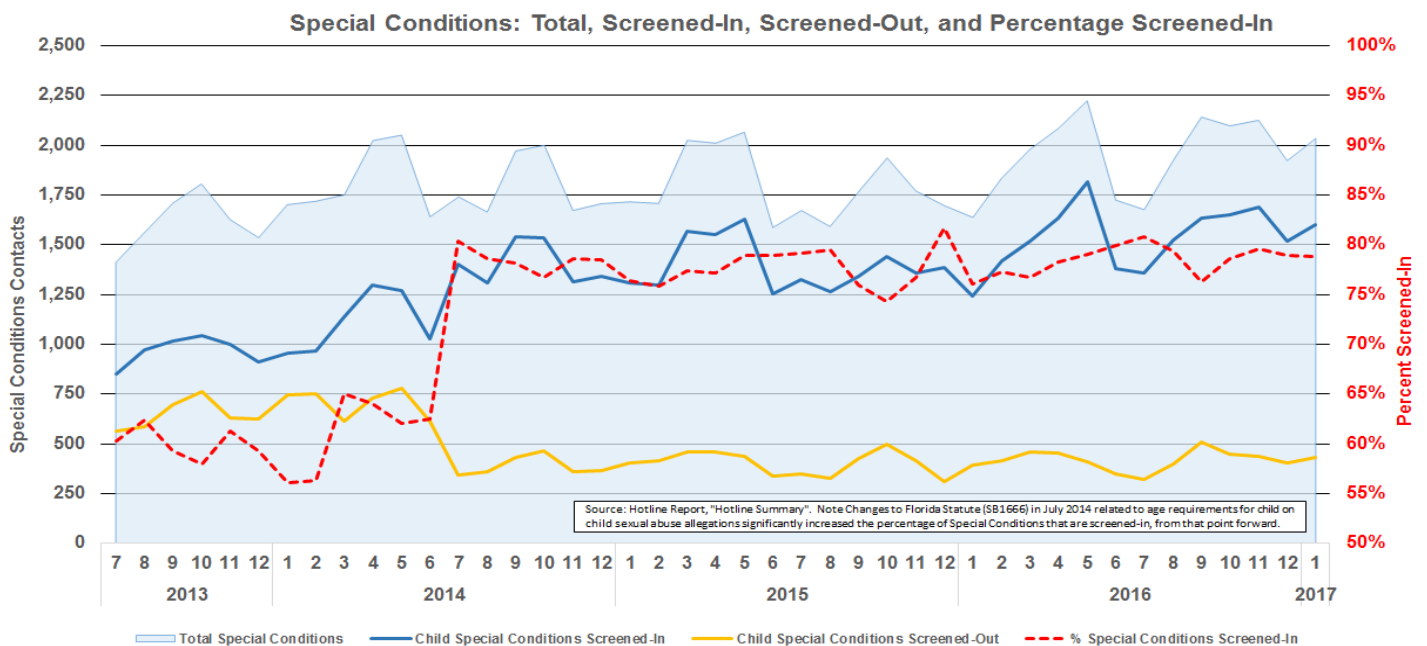

# Timeliness Trends



## Average and Maximum Times to Answer or Abandon

The average wait time before answer increased slightly from December 2016 (2 minutes 32 seconds) to January 2017 (3 minutes 26 seconds). This is not unexpected given the increase in total contacts during the month of January.

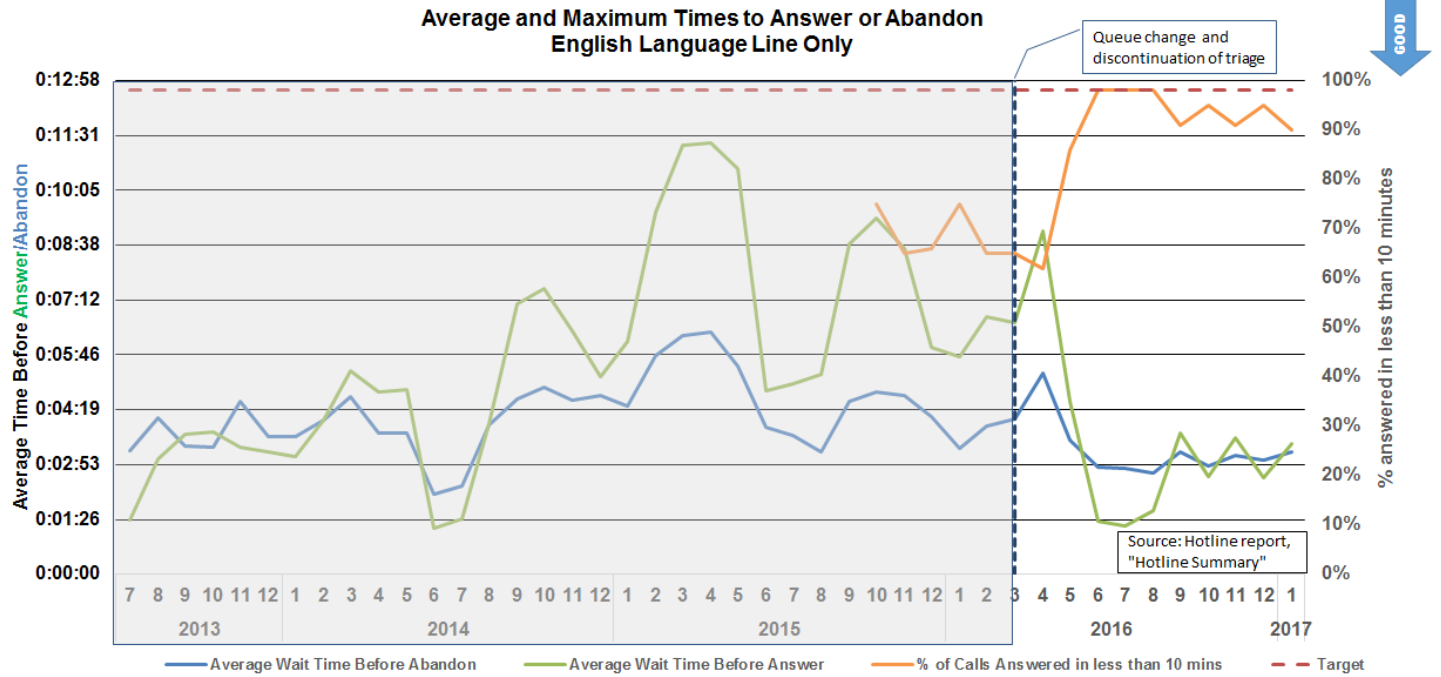

## Percent of Calls Abandoned



The percent of calls to the Florida Abuse Hotline that are abandoned before answer increased from 11.1% to 13.2% from December 2016 to January 2017. The percent of Spanish Language Line abandoned calls increased to 23.3%.

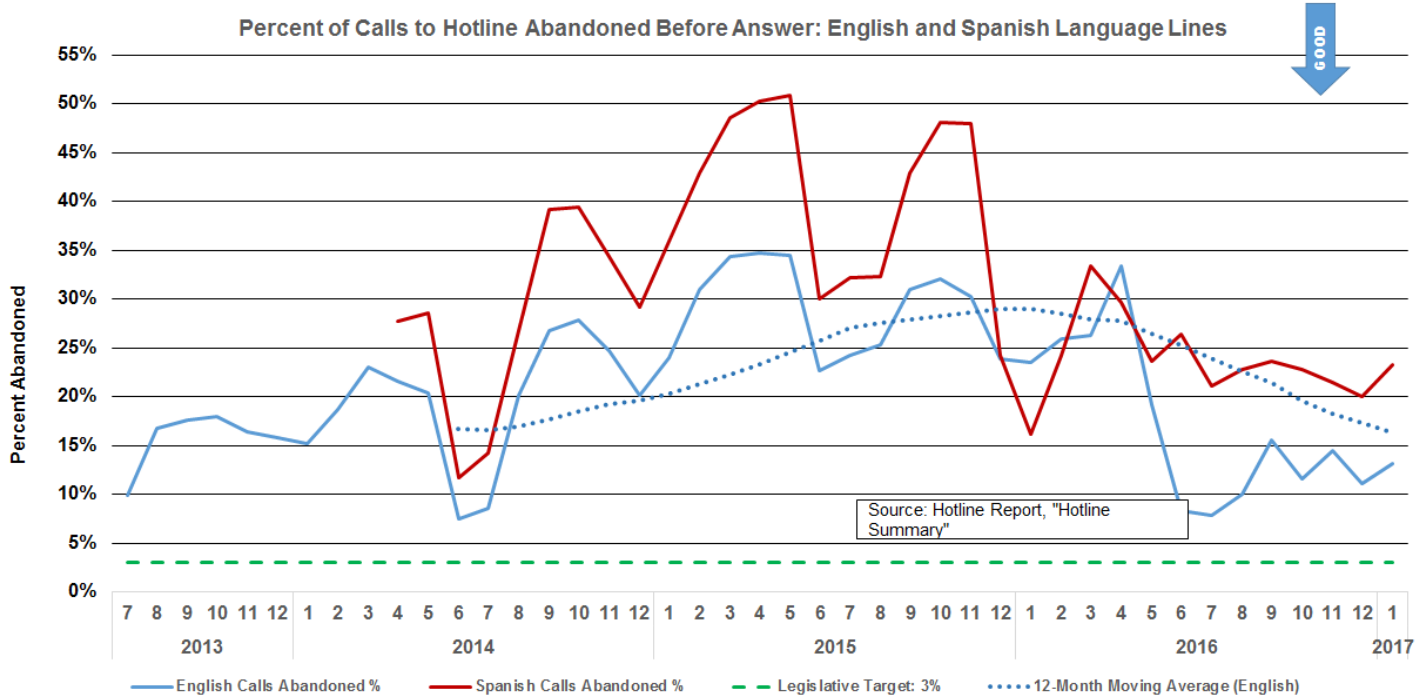

## Average Handling Time Trend Stratification



The Average Handling Time (AHT) of a counselor includes talk time (ACD) and after call work (ACW). Average talk time continued below the 12 minute level and ACW continued below the 22 minute level.

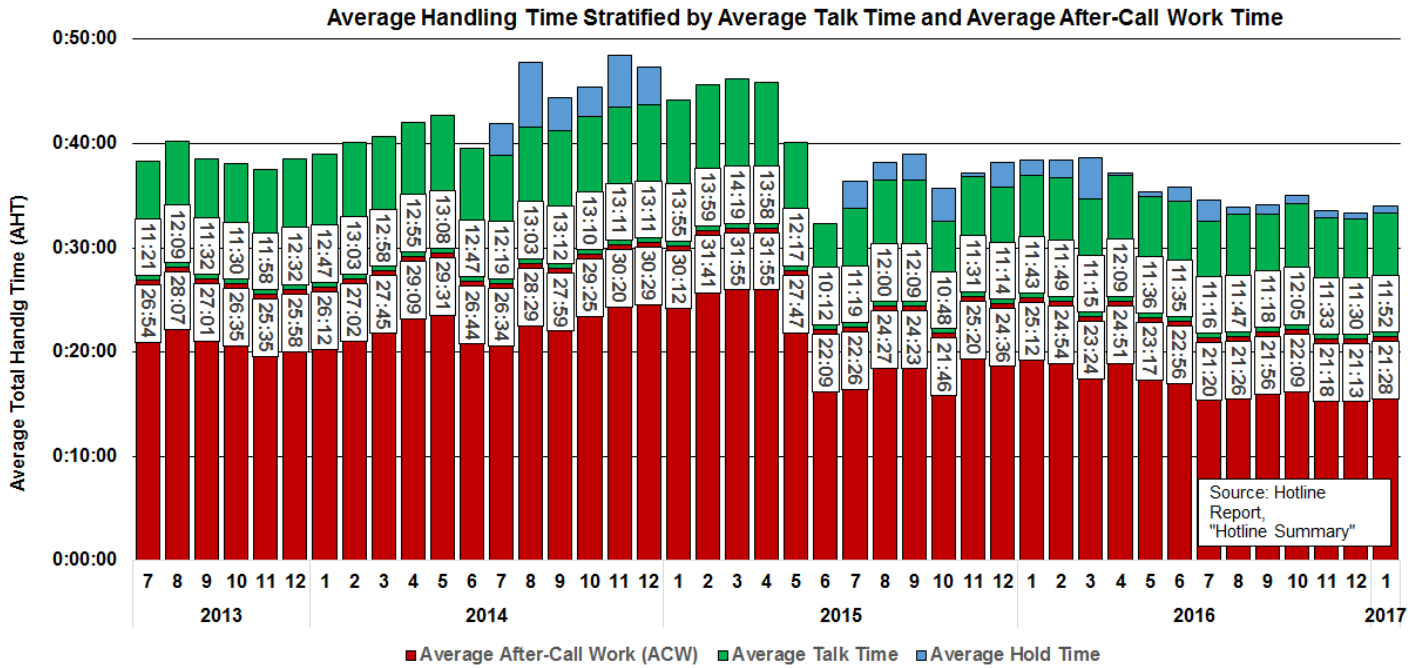

## Hotline Counselor Workforce

### Monthly Separations

The Florida Abuse Hotline had five counselor separations in January 2017.

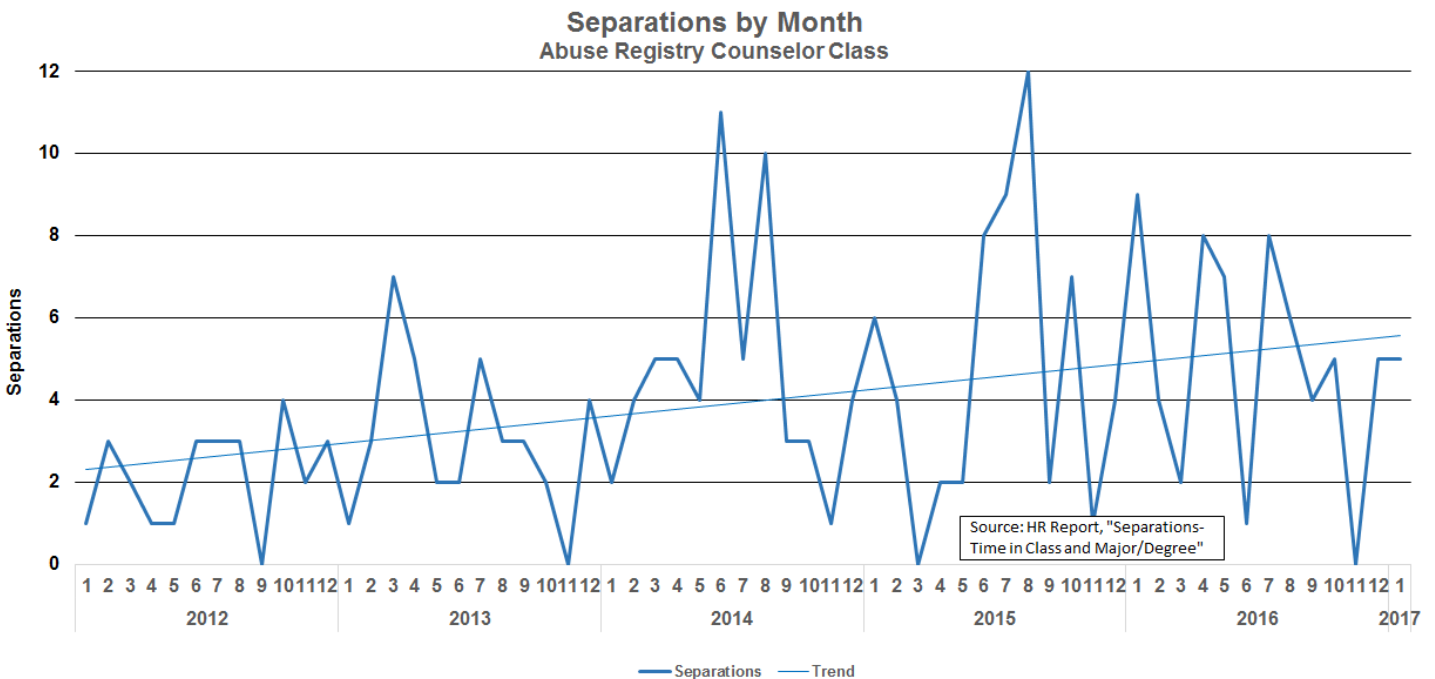

# Child Protective Investigators

## Workload Trends

### Investigative Workload: Incoming, Active, and Backlog Investigations

LDM U

There was an observed increase in the number of incoming investigations from December 2016 to January 2017. Active investigations as of the last day of the month were at 24,221. Backlog continued to trend downward with 854 investigations active for over 60 days.

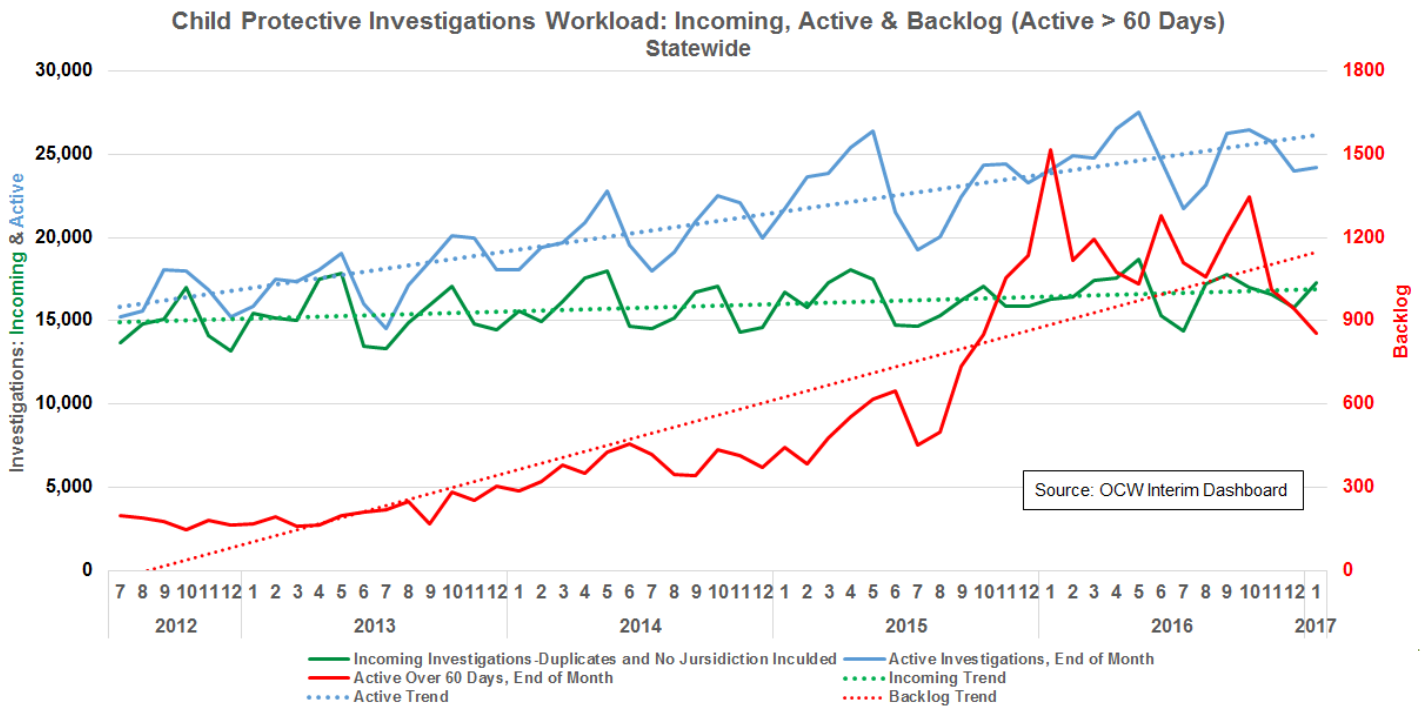

### Investigative Workload: Stratified by Region

As of January 31, 2017, 5 of 6 regions have an investigation backlog of 5.0% or less. The Northwest region made considerable improvement, reducing investigation backlog from 9.1% in December 2016 to 4.7% in January 2017.

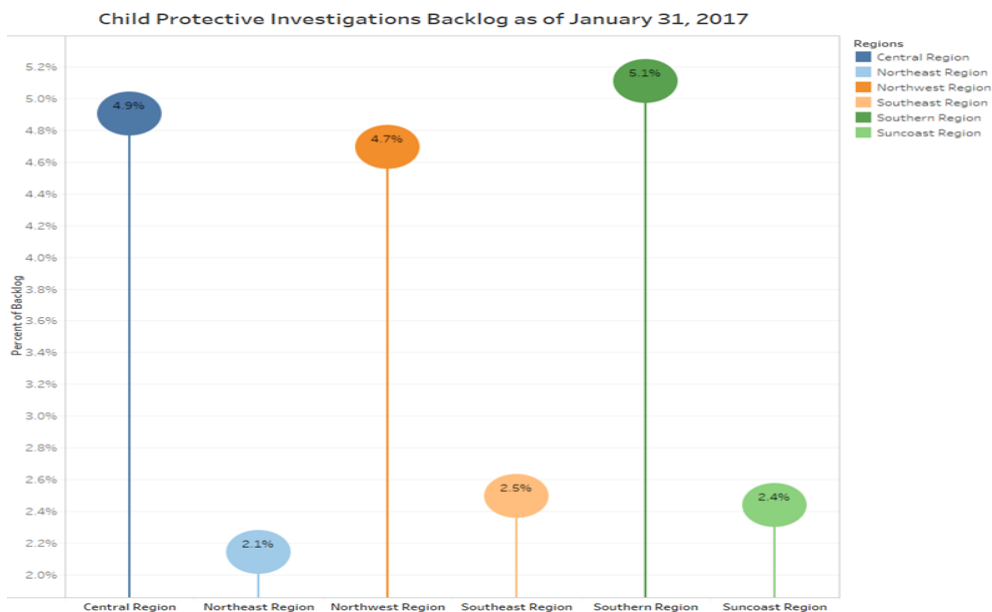

# Maltreatment Investigations and Special Conditions Referrals



Although there are over 10 times as many alleged maltreatment reports as special conditions referrals, the increasing trend for special conditions is substantially higher than the trend for alleged maltreatment.

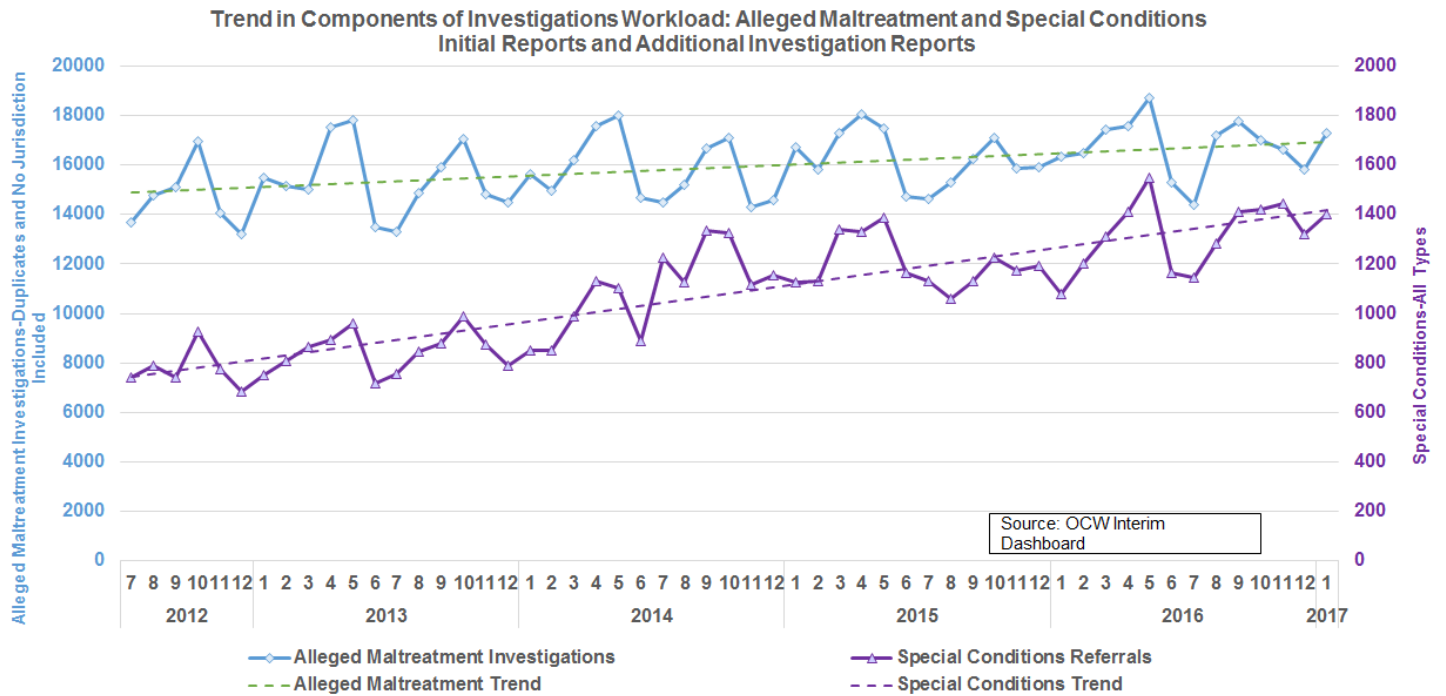

## Special Conditions: Stratified by Type and by County



The increasing trend observed in special conditions is largely due to the increase in child-on-child referrals. All other special condition types have remained fairly flat.

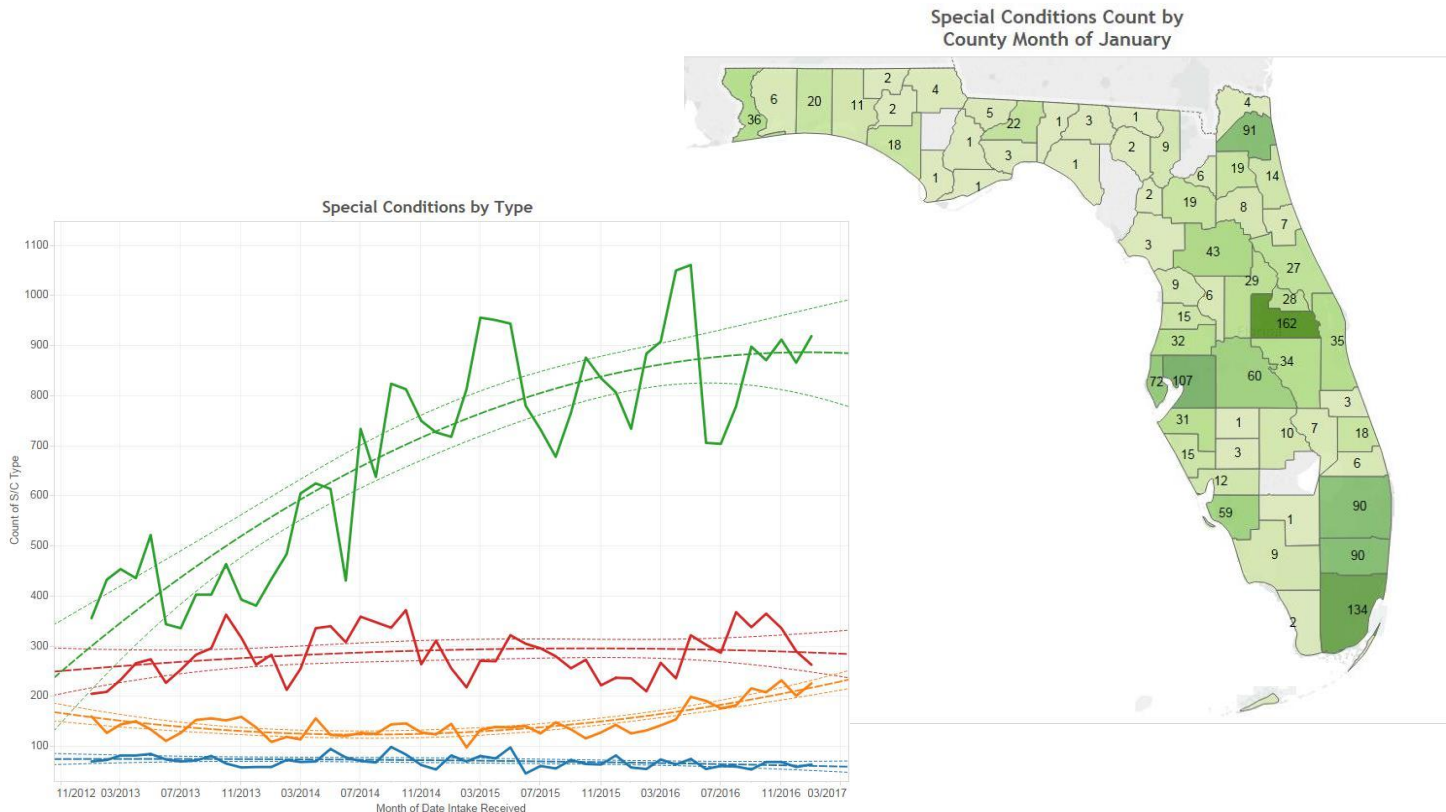

● Statewide: More Than 15 Active Investigations



The statewide percent of CPIs with 15 or more active investigations as of December 31, 2016 was 51.0%.



Stratification by DCF Circuit and Sheriff's Office

In 12 of 23 areas, 50% or more CPIs had more than 15 active investigations on the 31<sup>st</sup> of January. T

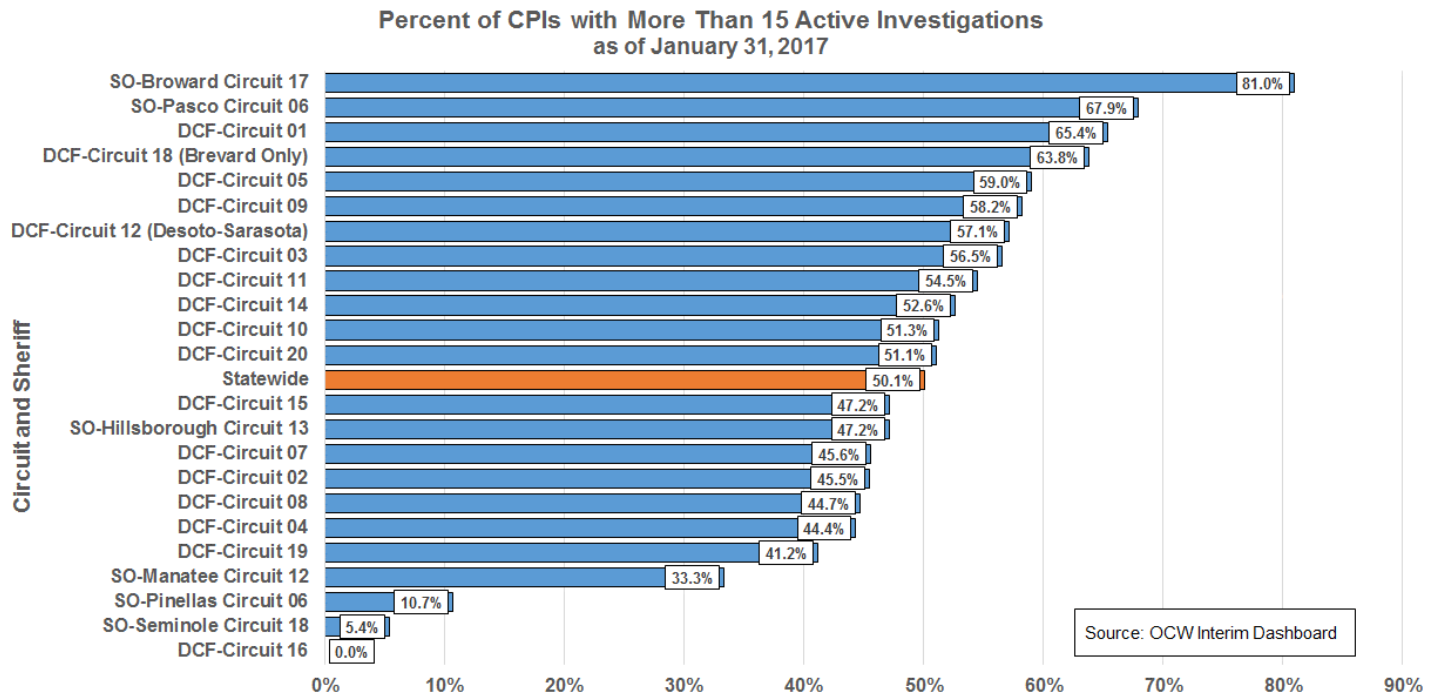

## Timeliness Trends

### Statewide: Alleged Child Victims Seen Within 24 Hours



The statewide percent of alleged victims seen within 24 hours has remained stable from September 2016 to January 2017.

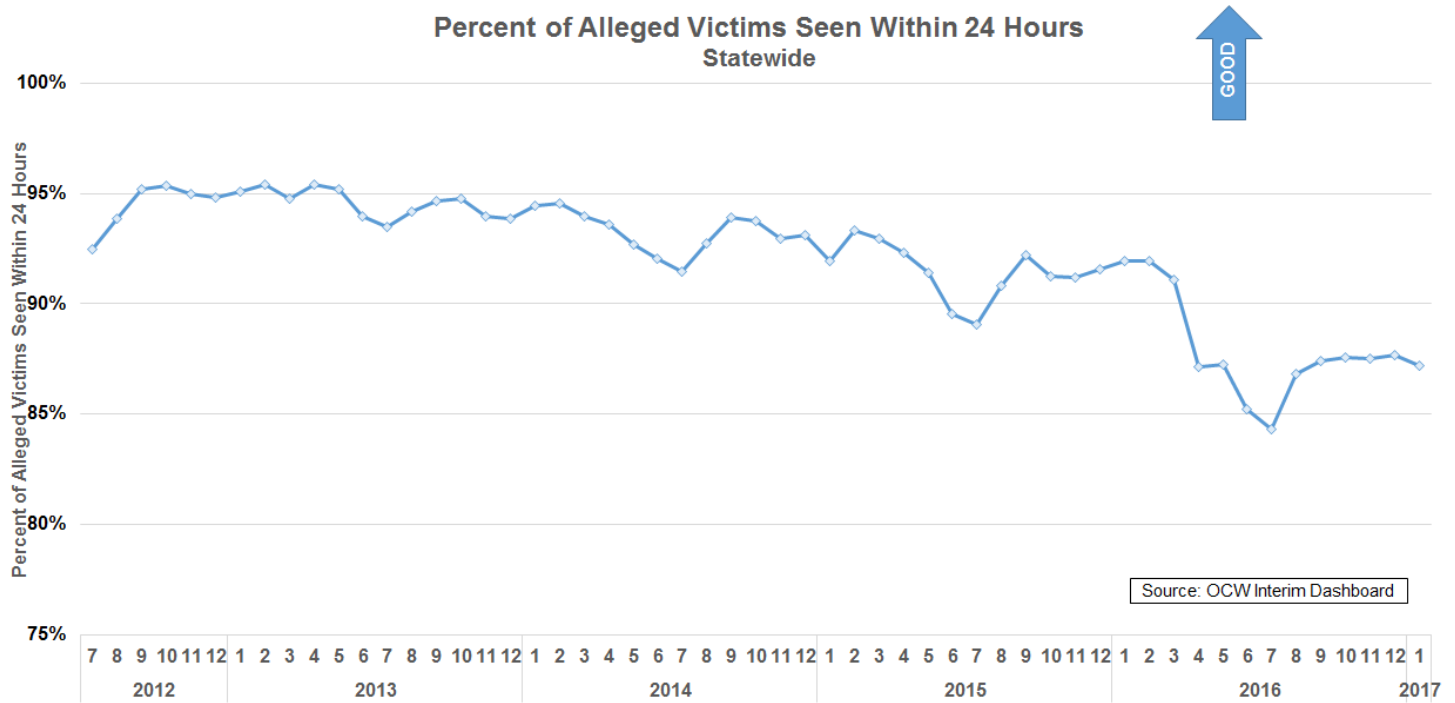

### Stratification by DCF Circuit and Sheriff's Office



Seven DCF circuits and sheriff's offices were at 90% level or higher in January 2017.

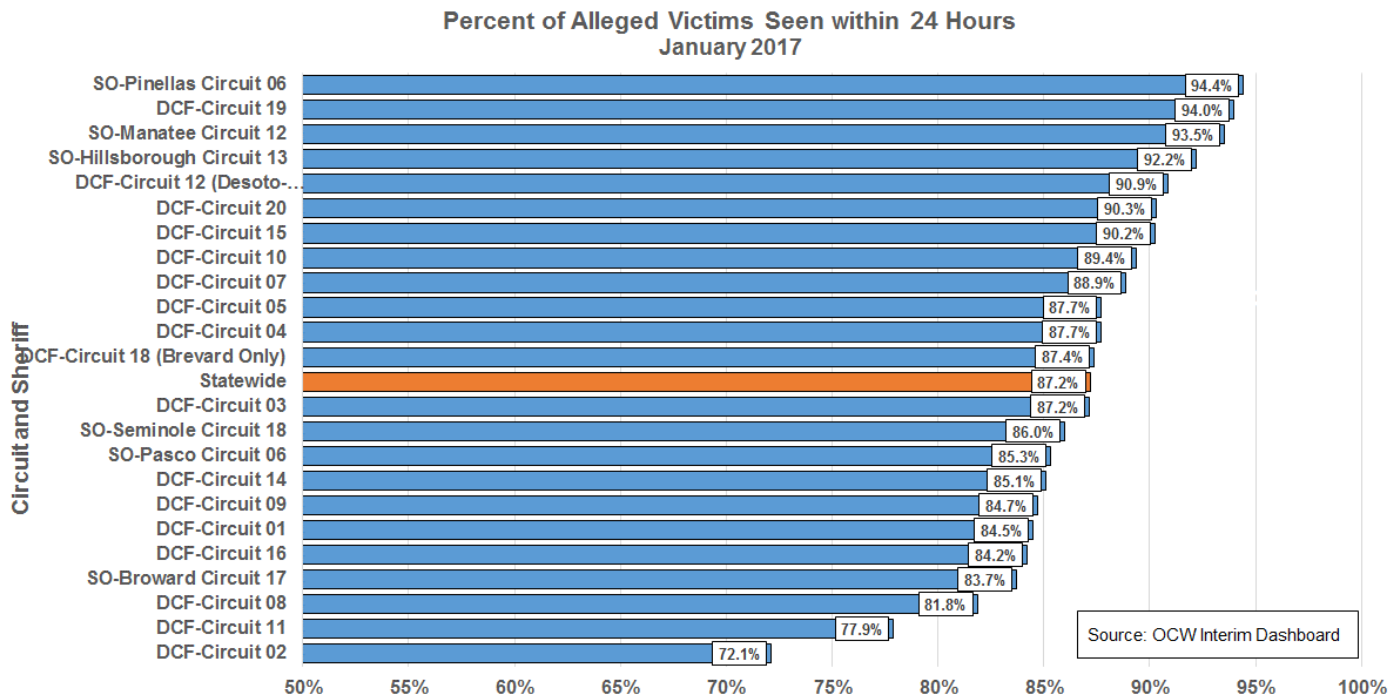

● Statewide: Child Investigations Completed Within 60 Days



The statewide percent of investigations completed within 60 days continued to increase reaching 93.6% in November.

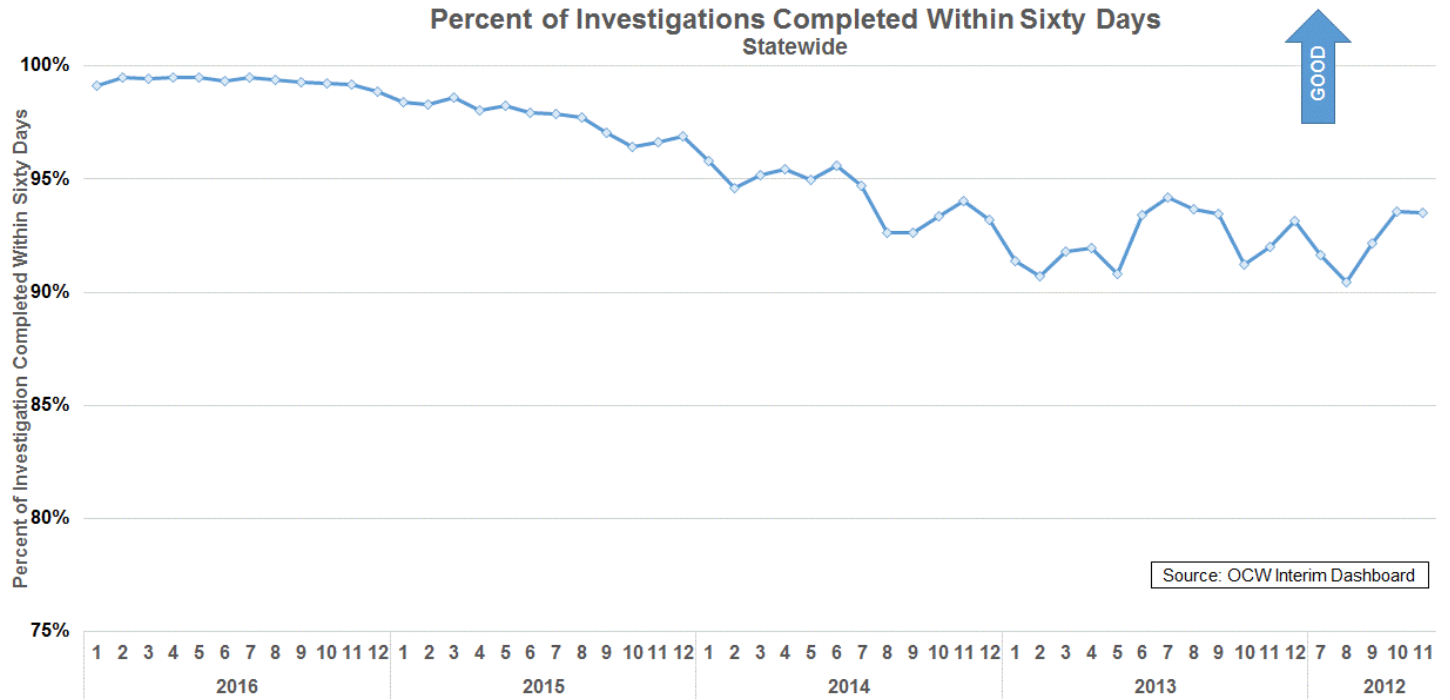

Stratification by DCF Circuit and Sheriff's Office



In 17 of 23 areas, 90% of investigations, with initial report received in November 2016, were completed within 60 days.

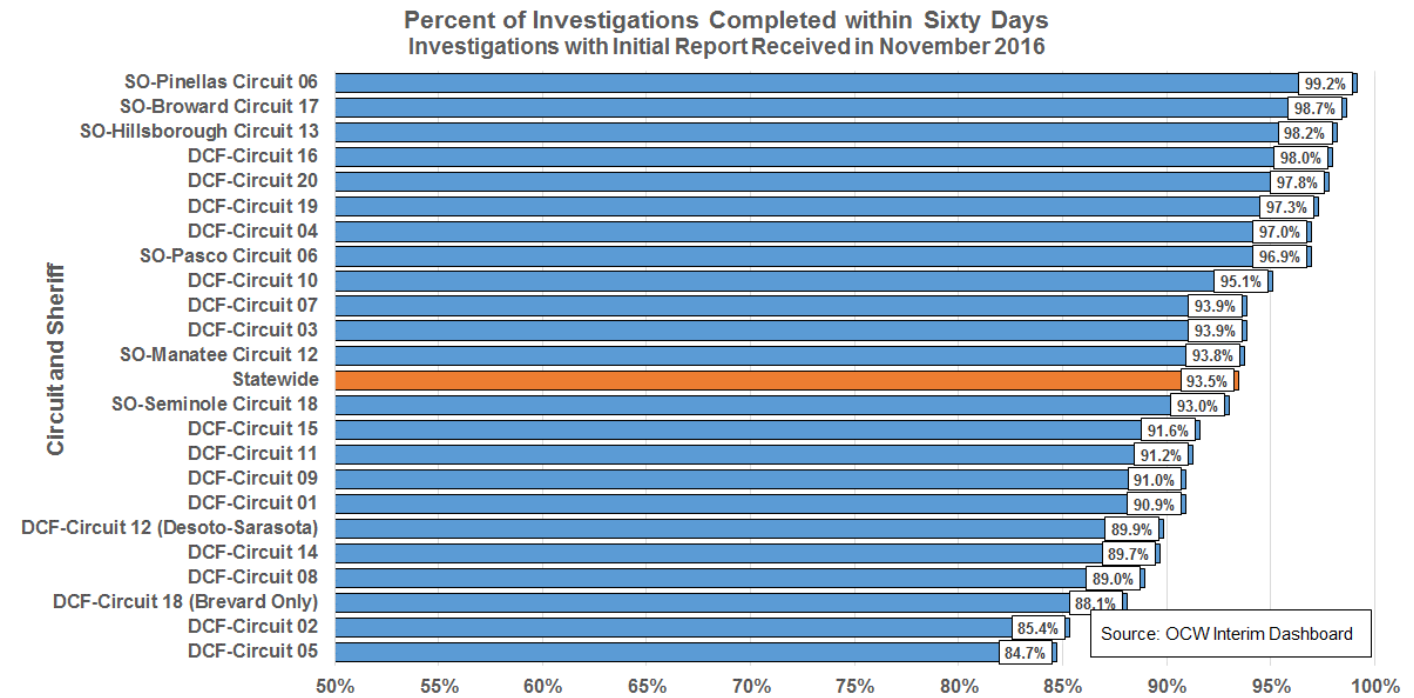



## Safety Determinations and Services Provided

These Tableau visualizations are for investigations closed between December 25, 2016 and February 23, 2017.

### Impending Danger Threats and Safety Determination

This visualization indicates that some children have been determined “unsafe,” yet have no impending danger (pink), while others are determined “safe,” yet there is impending danger (dark blue). These anomalies are receiving follow-up to determine cause.



## Impending Danger Threats and Safety Determination for Investigations Closed between December 25, 2016 and February 23, 2017

Percent of FFAs - Investigation by Impending Danger Threat and Safety Determination

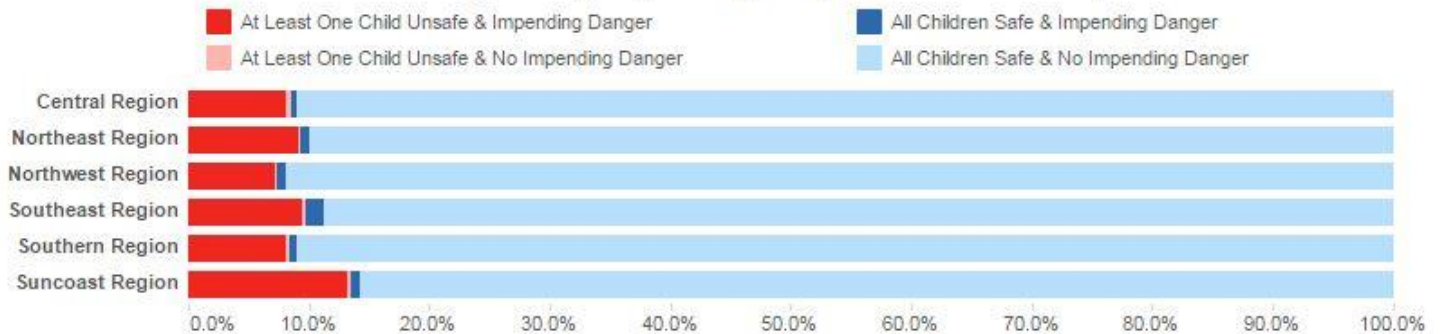

### Impending Danger Threats Identified by Safety Determination

This Tableau visualization indicates the percentage of the identified Impending Danger Threats for both safe and unsafe children, by region.



Percent of Impending Danger Threats Identified (of Total FFAs) by Safety Determination

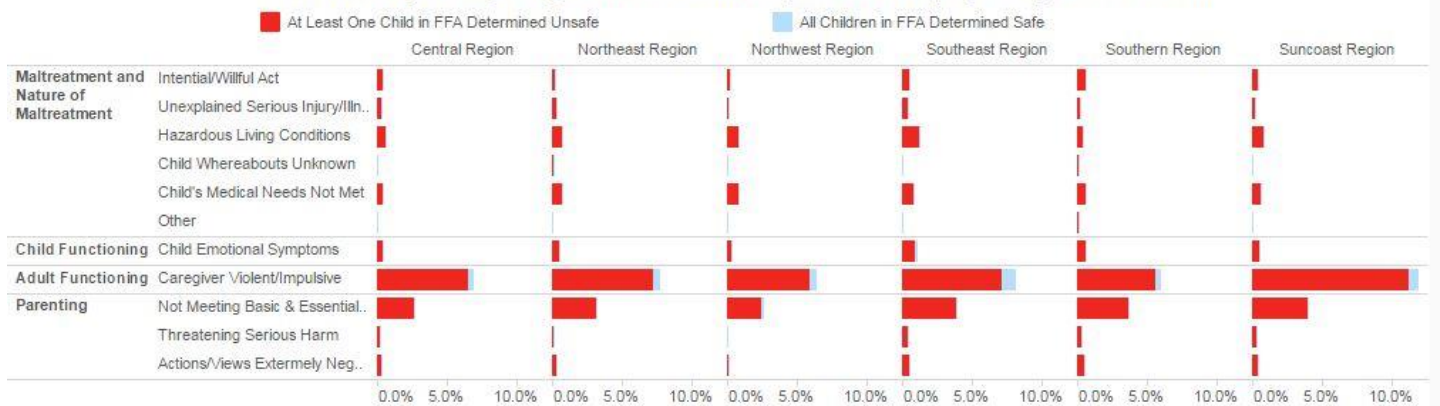

# Unsafe Children and Safe Children by Placement Service Type upon Investigation Closure



These Tableau visualizations reflect investigations closed between December 25, 2016 and February 23, 2017.

- The visualization on the left indicates that some children have been determined “unsafe,” yet have no placement services (red). A root cause analysis determined that these cases were primarily a result of data entry lag time.
- The visualization on the right indicates that some children have been determined “safe,” yet were placed in out-of-home care (violet) or received case-managed in-home services (dark blue).

These anomalies are receiving follow-up to determine cause.

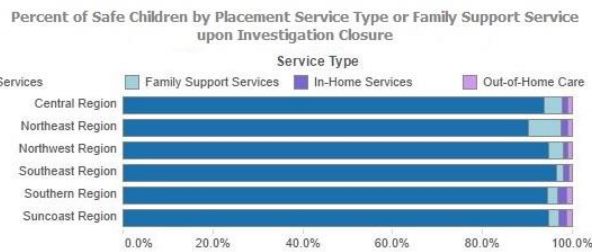
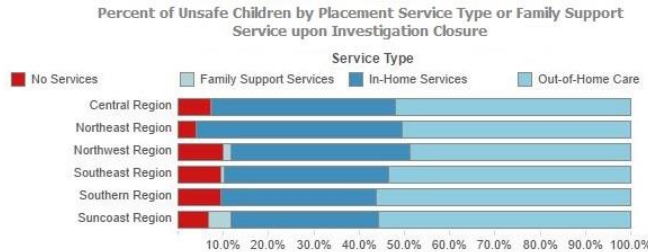

## Unsafe Children Receiving No Placement Services or Family Support Services



### Upon Investigative Closure and No Placement Services After Investigation Closure

The following chart provides a trend view of the number of children who have been deemed unsafe, by month of investigation closure, who are receiving Family Support Services or no placement services as opposed to ongoing, case-managed services. Once again, it was determined that those “unsafe” children receiving no placement services or Family Support Services upon investigation closure is a result of data entry lag time. Data falling under the gray area (the most recent two months) is considered draft data. Each month’s data is finalized on the third pull, allowing for a grace period of around 75 days for data entry. The *No Subsequent Services Provided After Investigation Closure* line is a drill down on the children not receiving services **upon** investigative closure. In January 2017, although 172 children were not receiving placement services upon investigation closure, 54 of them received placement services after investigation closure.

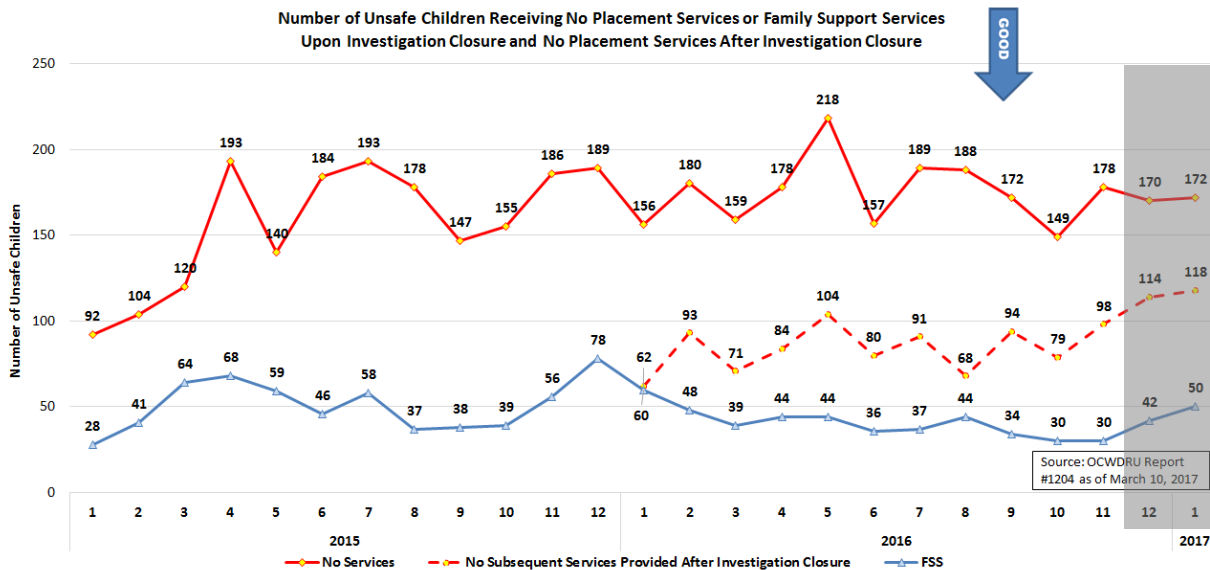

● Statewide: Recurrence of Maltreatment After Verified Findings



Recurrence within 12 months has consistently been within a percentage point since October 2013 and is currently at 9.3%.

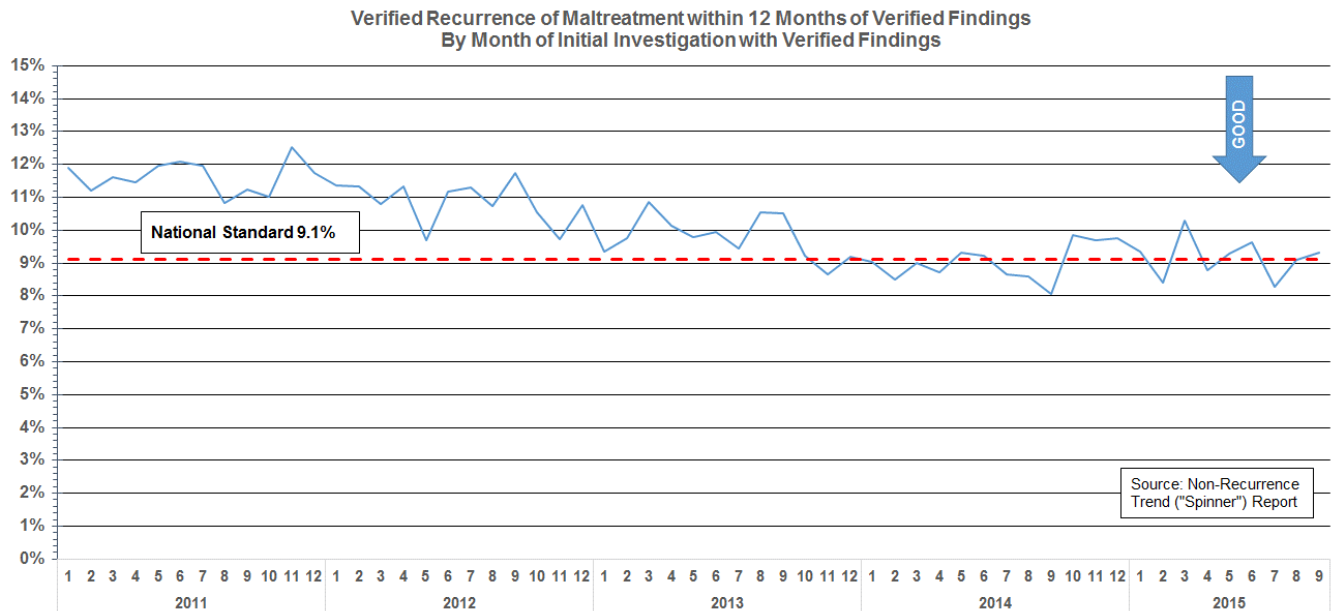

● Stratification by DCF Circuit and Sheriff's Office



There is wide variation among the circuits and sheriff's offices on this indicator. However, it should be noted variation in rates is influenced by both reporting and verification rates.

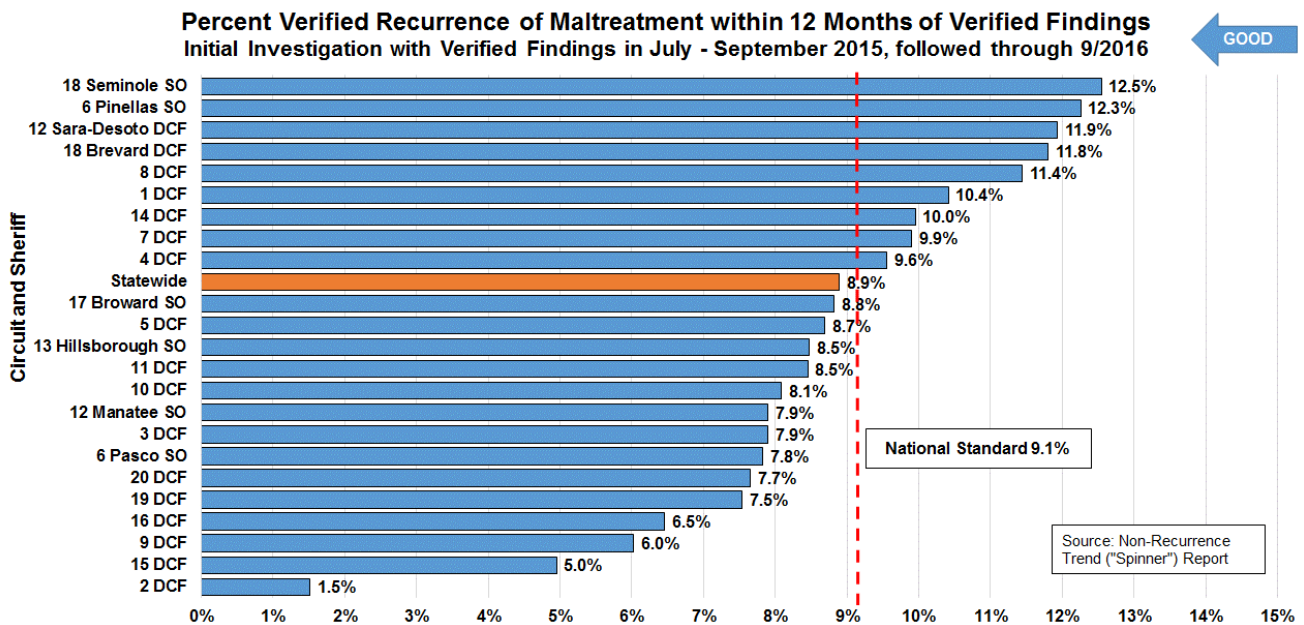

# CPI Workforce

## Monthly Separations



Child Protective Investigator separations were 38 for the month of January 2017.

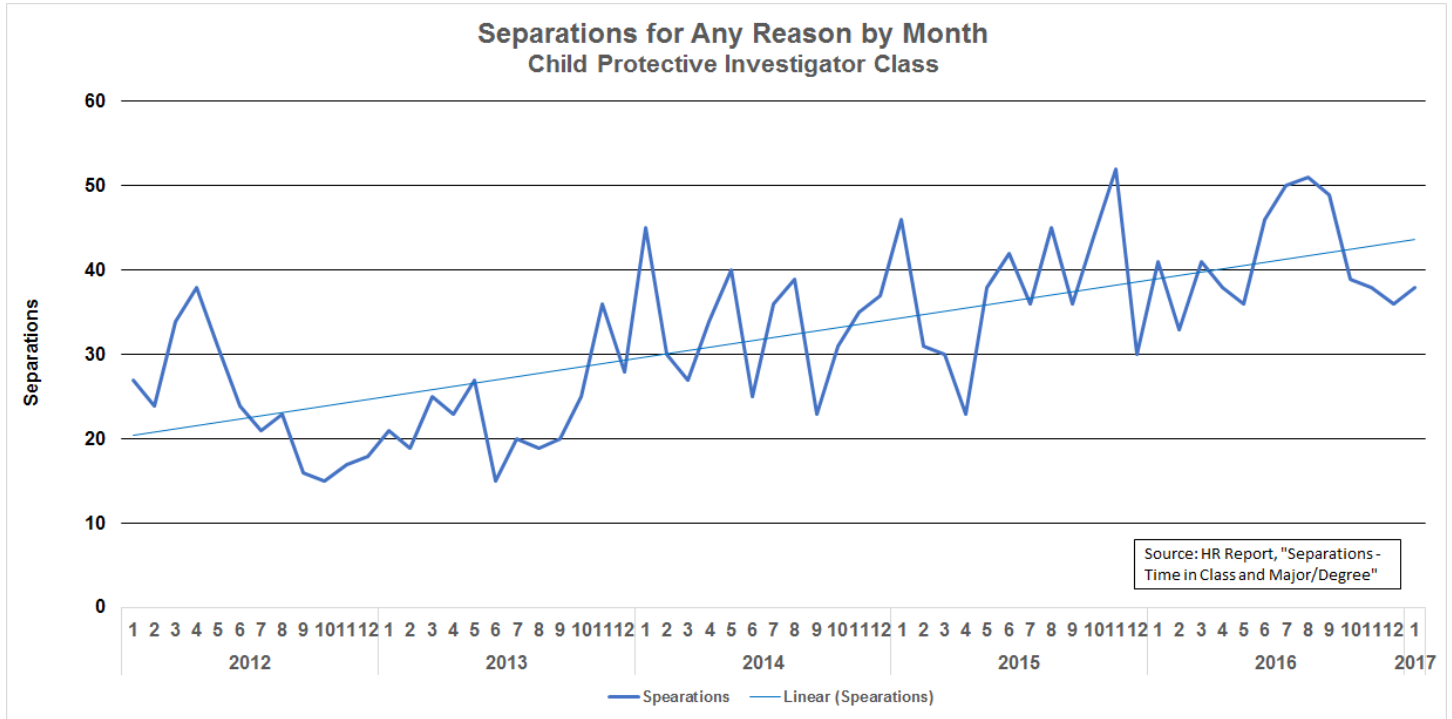

## Time in Classification



Consistent with recent trends, 27.7% of CPIs positions are vacant or have less than 6 months experience and 48.9% are vacant or have less than 1 year experience.

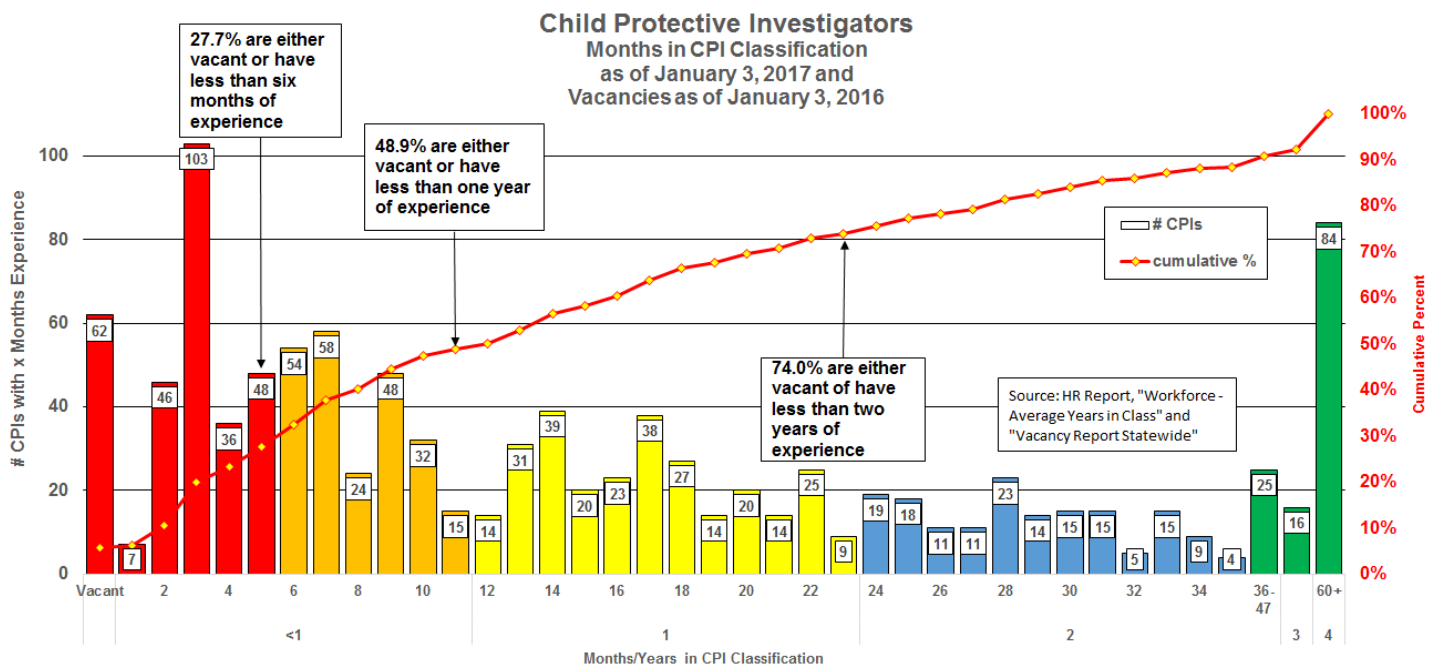

The chart below contains the results of statewide Quality Assurance case reviews which rate the cases on various items as either “strengths” or “opportunities for improvement.” The % of cases identified as a “strength” is displayed for each item below.

### CPI Statewide Rapid Safety Feedback: Percent Considered "Strength" July-September 2016

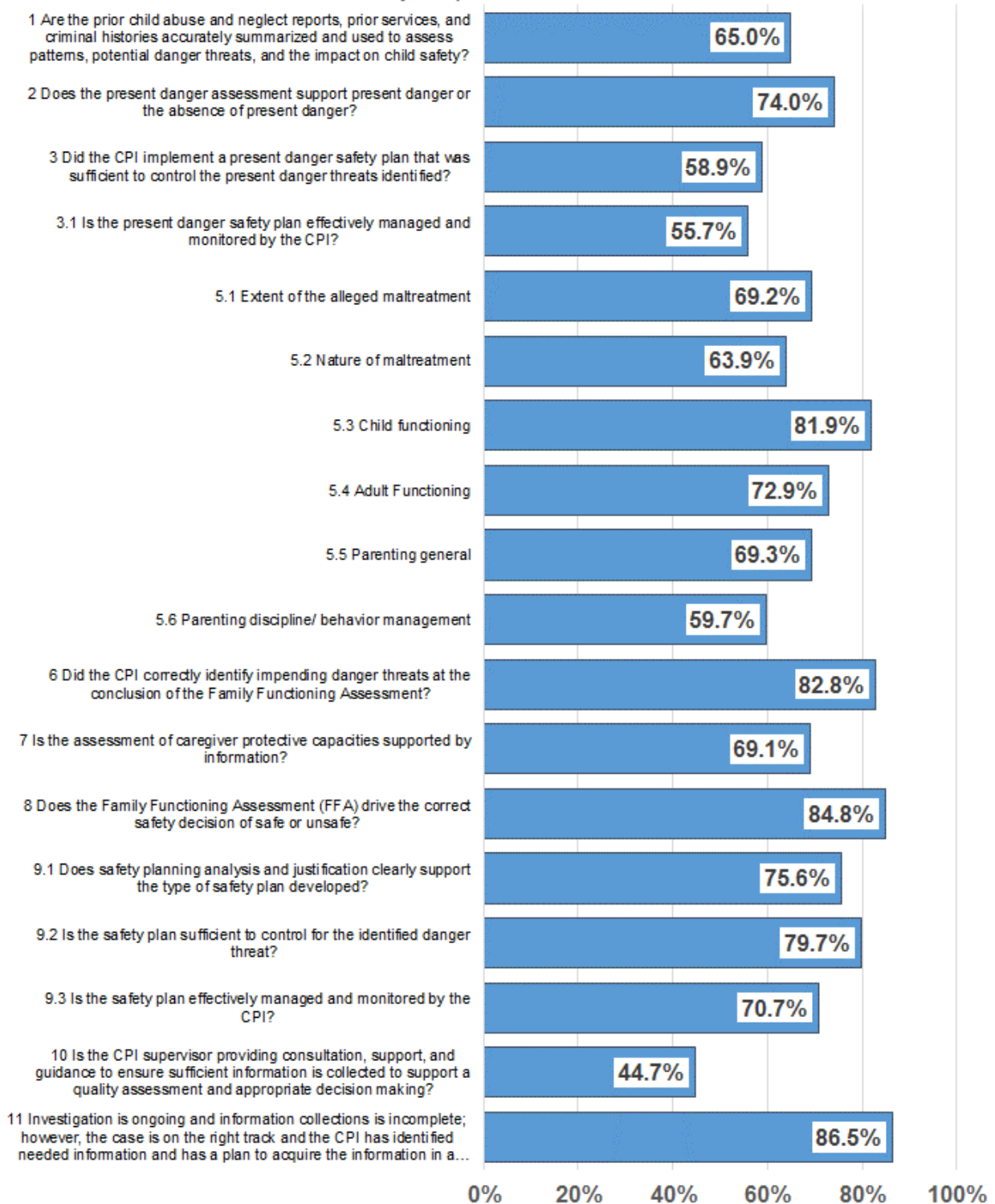

# Flow from CPI to CBC Lead Agencies

## Removals and Removal Rates

### Statewide Trend



1,270 children were removed in January 2017, ending a four month declining trend. The rate of removal for November was 5.6 per 100 children investigated.

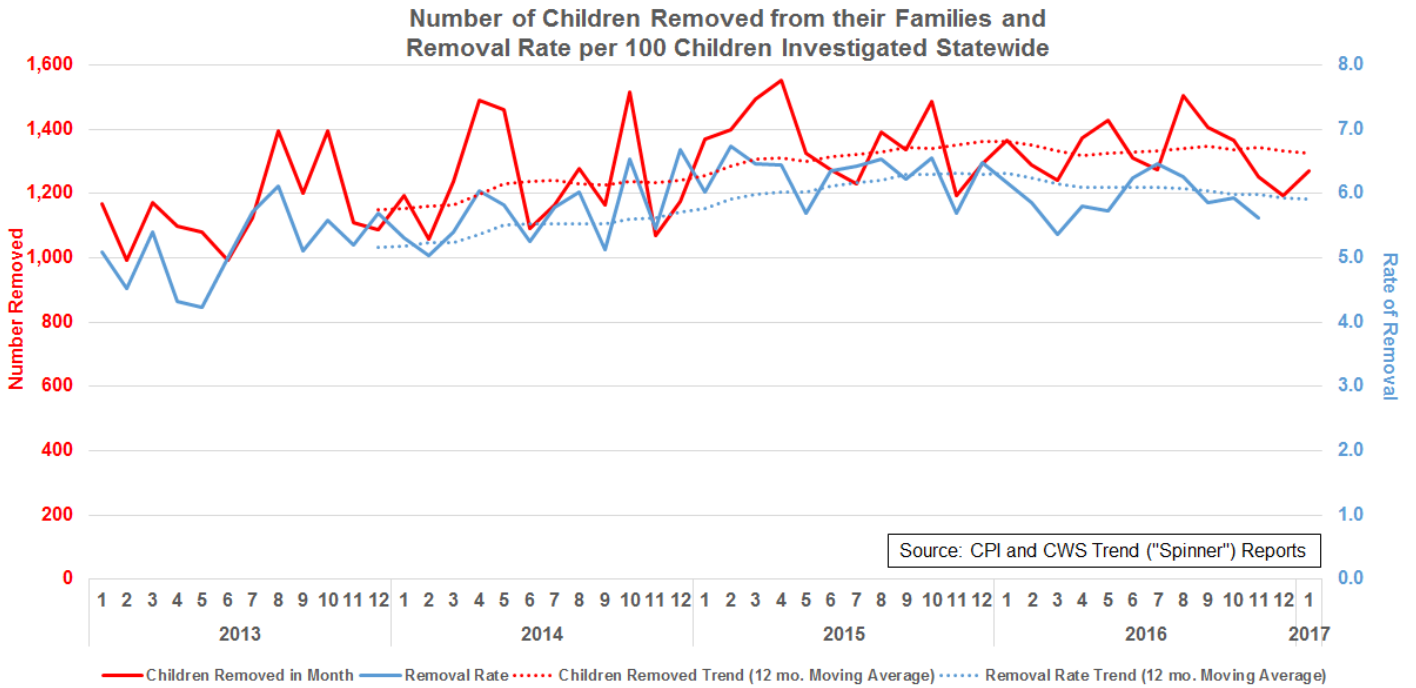

### Removals Cumulative Count by SFY



The year over year cumulative count of removals for SFY 2016-2017 is trending at the same path as SFY 2015-2016.

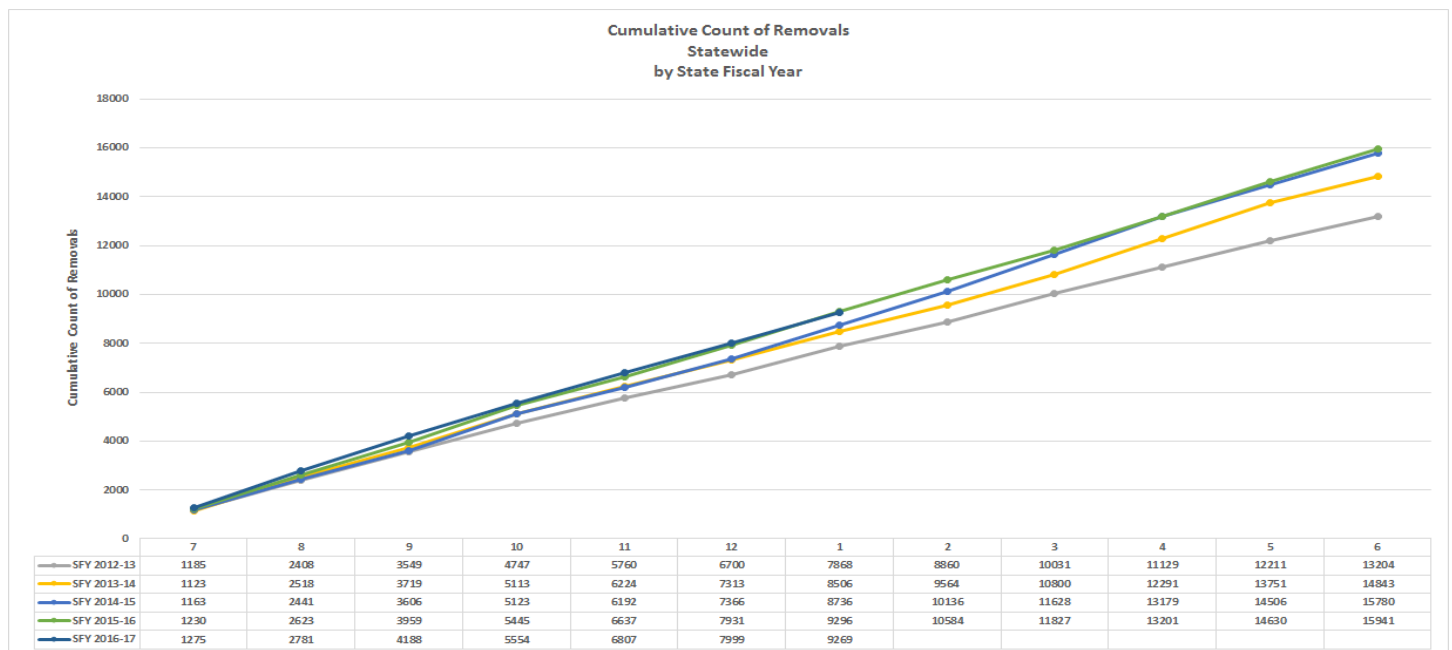

## Quarterly Stratification by Circuit and Sheriff's Office



There remains wide variation among circuits and sheriff's offices on this indicator. Removal rates range from 3.0 to 9.3 per 100 children investigated.

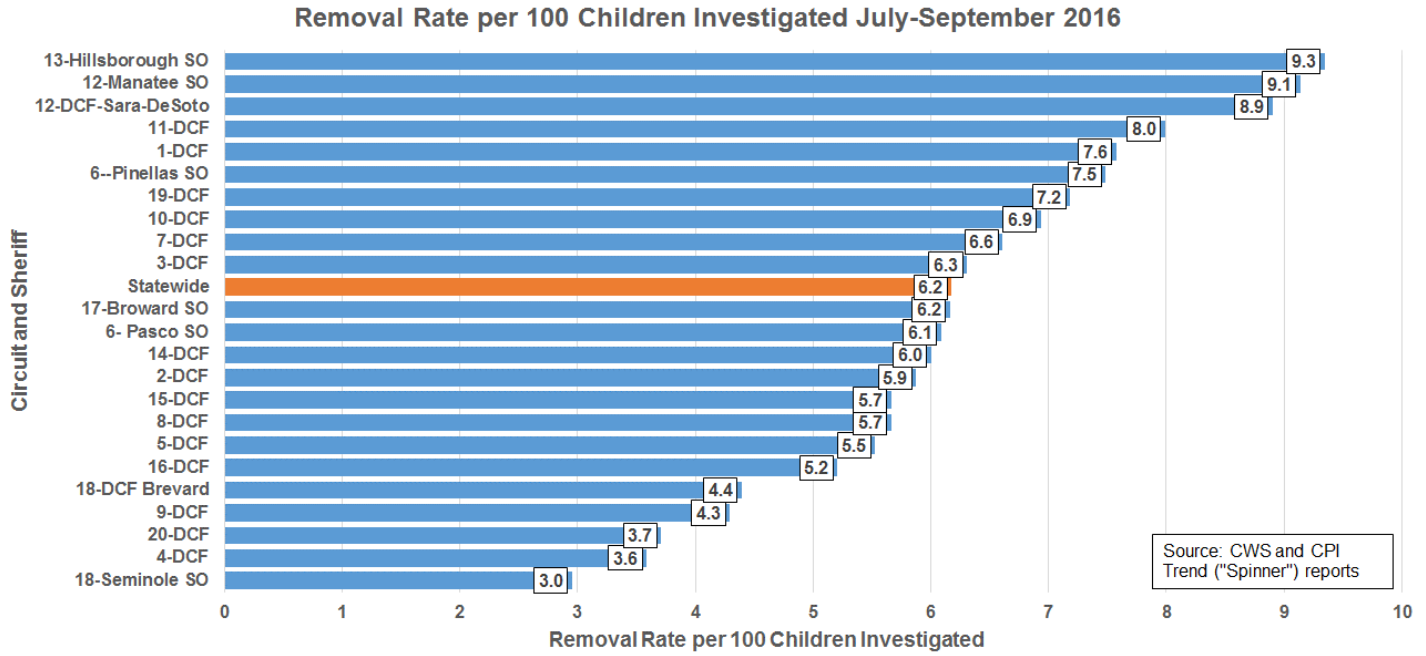

## Quarterly Stratification by Circuit and CBC Lead Agency



There is wide variation among the circuits and CBC lead agencies on this indicator.

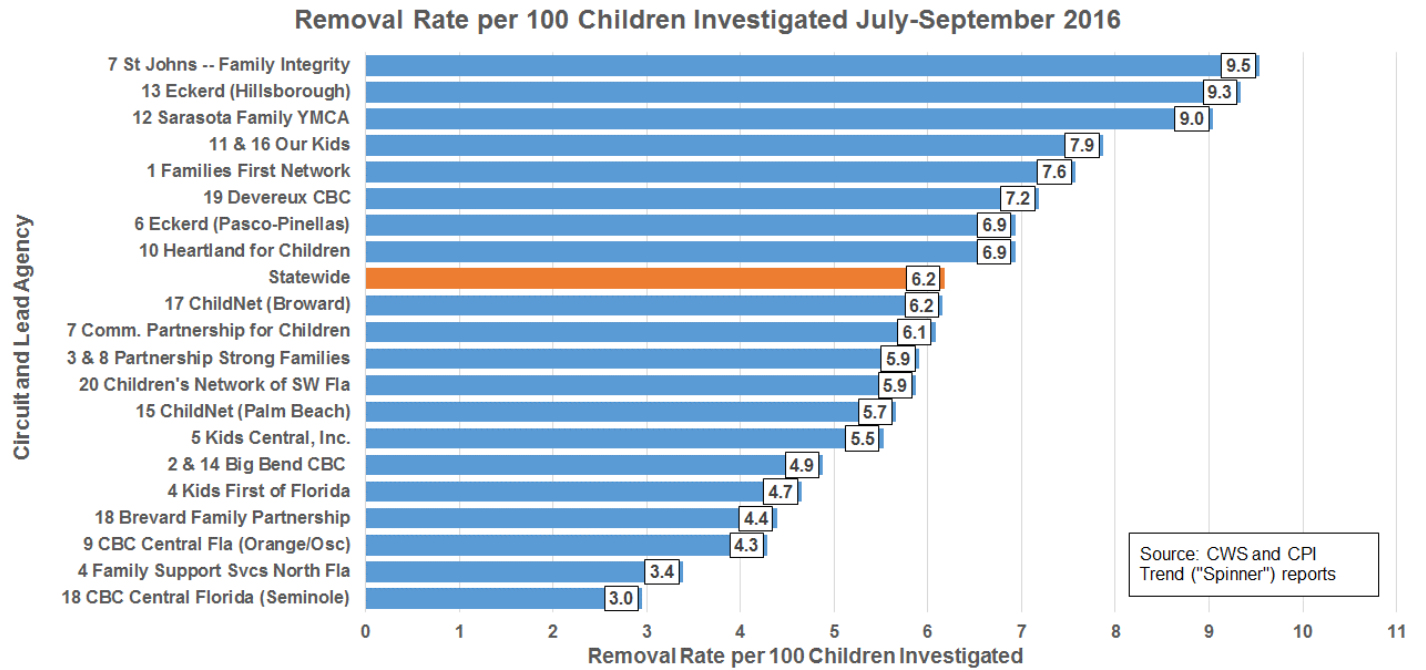

# Community-Based Care Lead Agencies

## Caseload Indicators

### Statewide Trends in Case-Managed Services



There were 23,814 children in out-of-home (OHC) care on January 31, 2017, consistent with the upward trend in OHC observed since the middle of 2013. The trend for children receiving in-home services has remained relatively flat for three years, with 12,203 children receiving in-home services on January 31, 2017.

Children Protected: In-Home vs. Out-of-Home Care Statewide

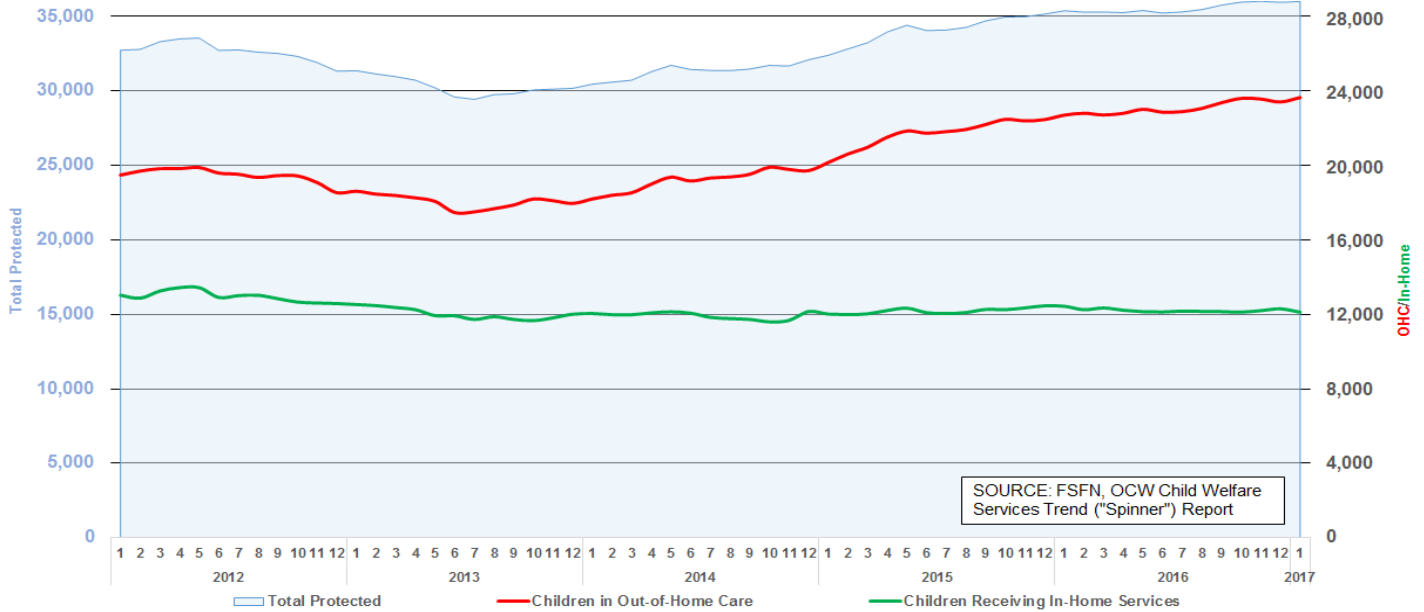

### Services Mix

There continues to be variation among circuits in regards to in-home and out-of-home care services, with the widest variation occurring in use of Family Support Services.



Children Receiving Services by Type on 12/31/2016 -- Rates per 1000 Child Population

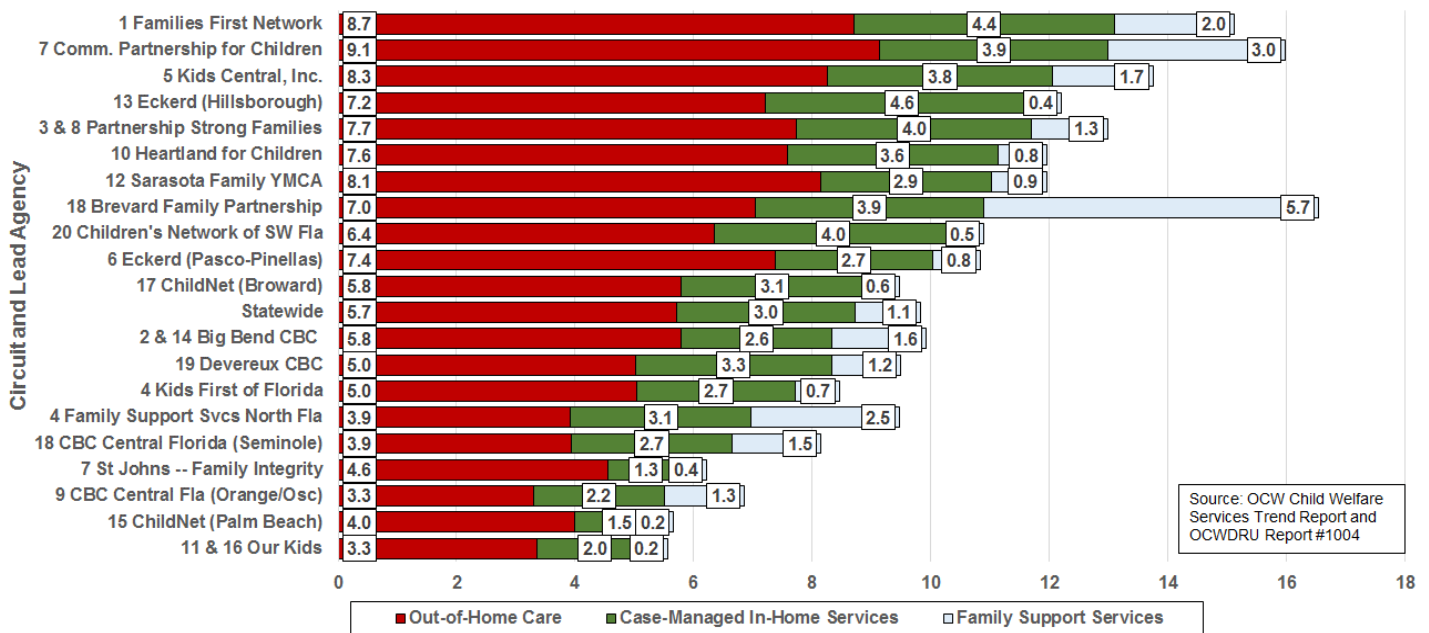



## Removals and Discharges Compared to Out-of-Home Care Trend



The number of removals increased after a four month decline, having a total removal count of 1,270 for the month of January. A sharp decline was observed in the monthly discharges from December 2016 to January 2017, 1,242 to 967 respectively.

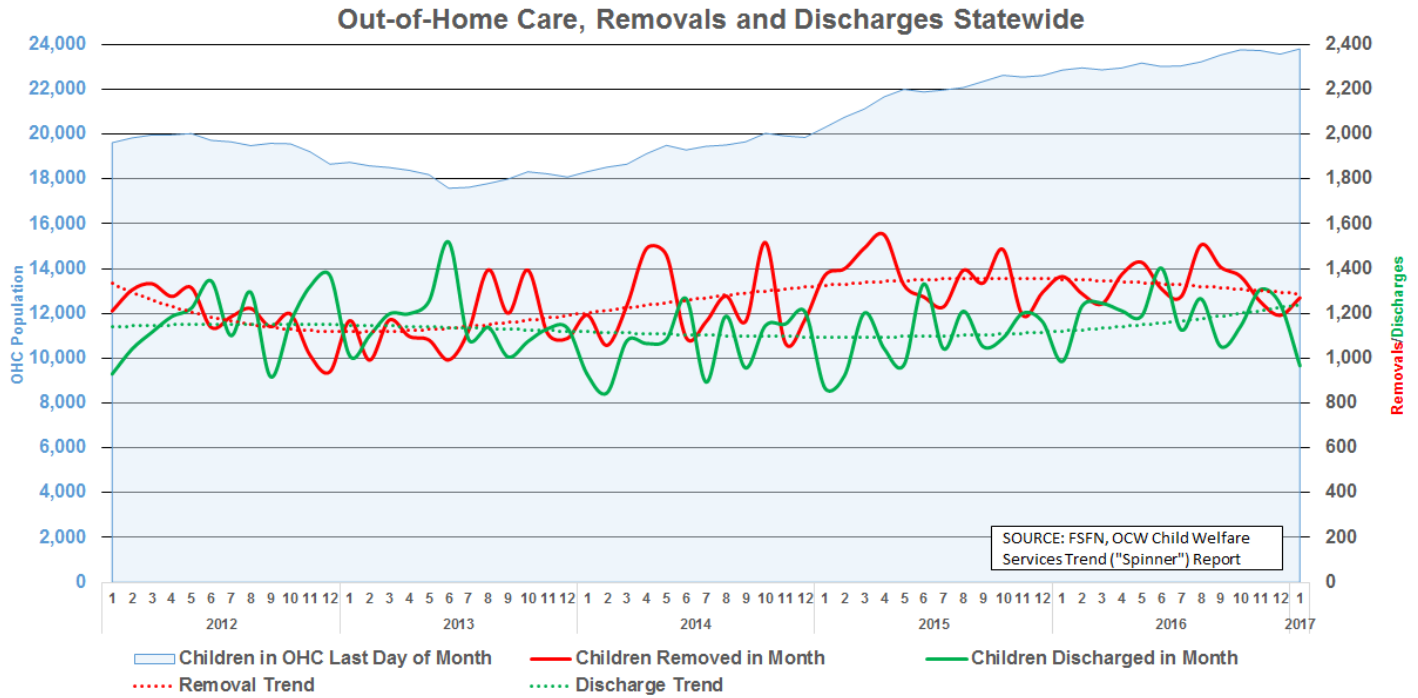

## Placement Types Compared to Children in Out-of-Home Care Trend



The previous Excel graph was replaced by the Tableau version. On January 31, 2016, there 23,814 children in out-of-home care with 10,607 in relative care placement, 6,801 in a licensed family foster home, 2,823 in non-relative care, 2,065 in licensed group care, and 956 in other placement.

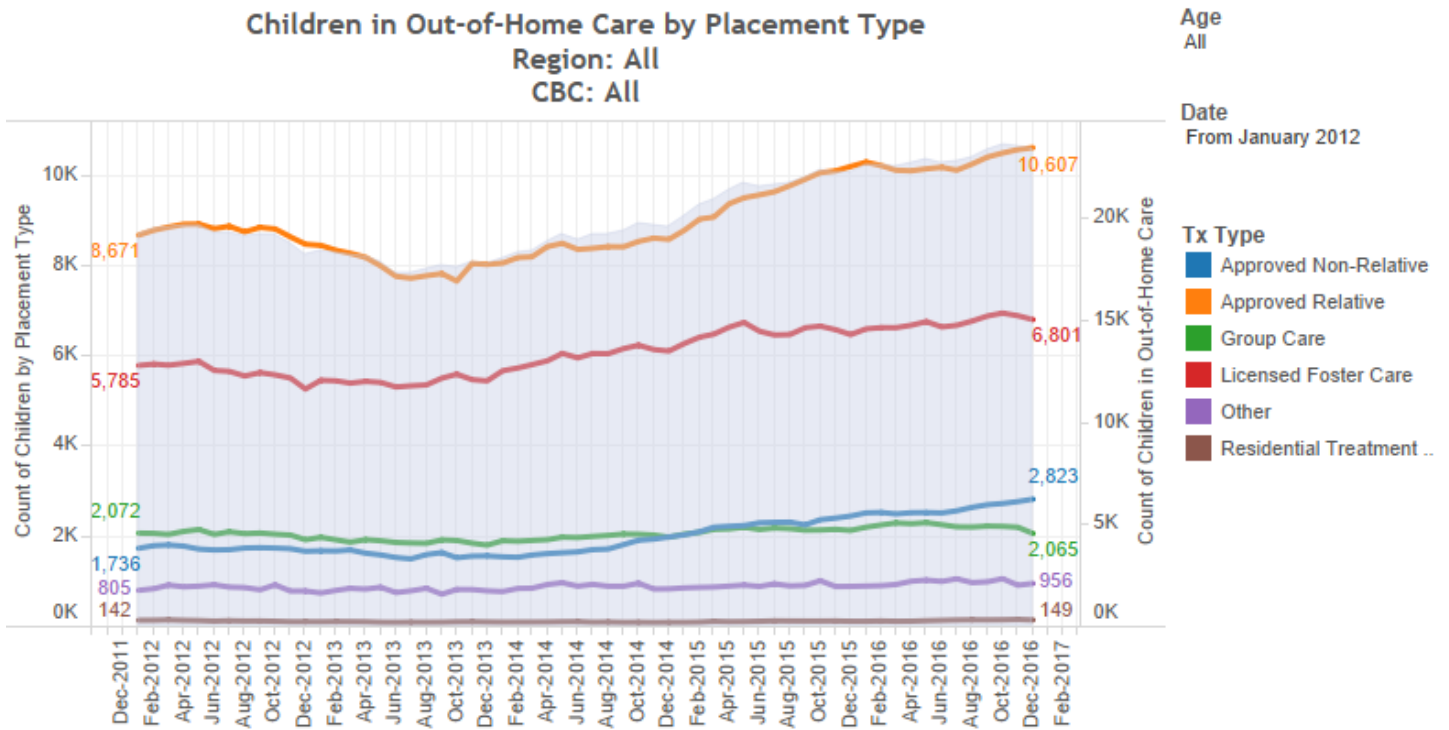

Data Source: FSFN Data Repository

# Family Functioning Assessment-Ongoing Implementation Map



This Tableau map provides county-specific percentages, as well as percentages by region. Please note that this map is a snapshot in time and does not reflect closed cases that utilized a FFA ongoing. Zero percent for some counties may result from a small number of cases or cases assigned to other counties.

Ongoing Services Safety Methodology Implementation Status as of 2/27/2017

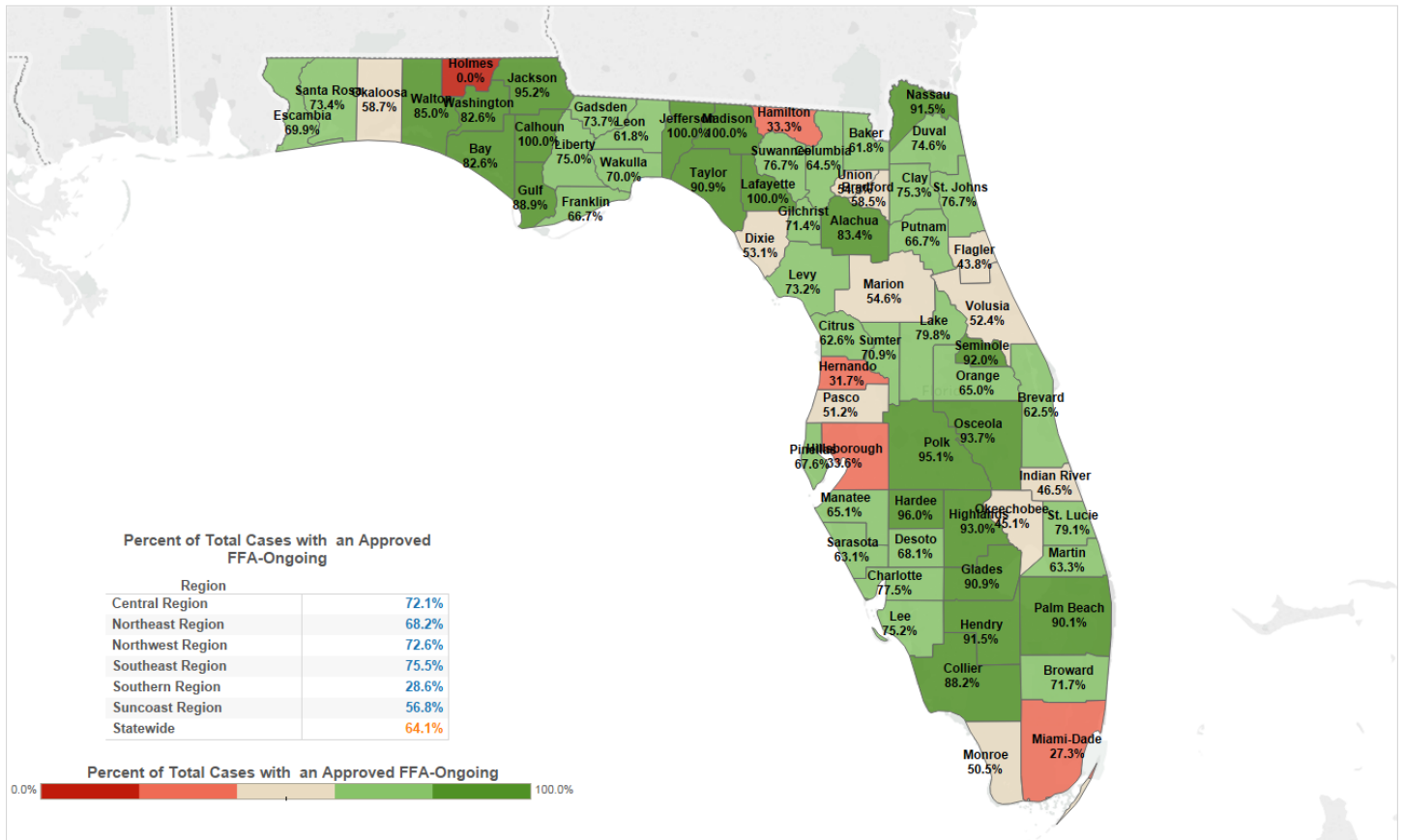

Source: FSFN report Active Cases with an Approved FFA-Ongoing – OCWRU #1084  
 Notes: Small number of cases will affect county percentages. Based on location of primary worker.



The chart below contains the results of statewide Quality Assurance case reviews which rate the cases on various items as either “strengths” or “opportunities for improvement.” The % of cases identified as a “strength” is displayed for each item below.

### CBC Statewide Rapid Safety Feedback: Percent Considered "Strength" October-December 2016

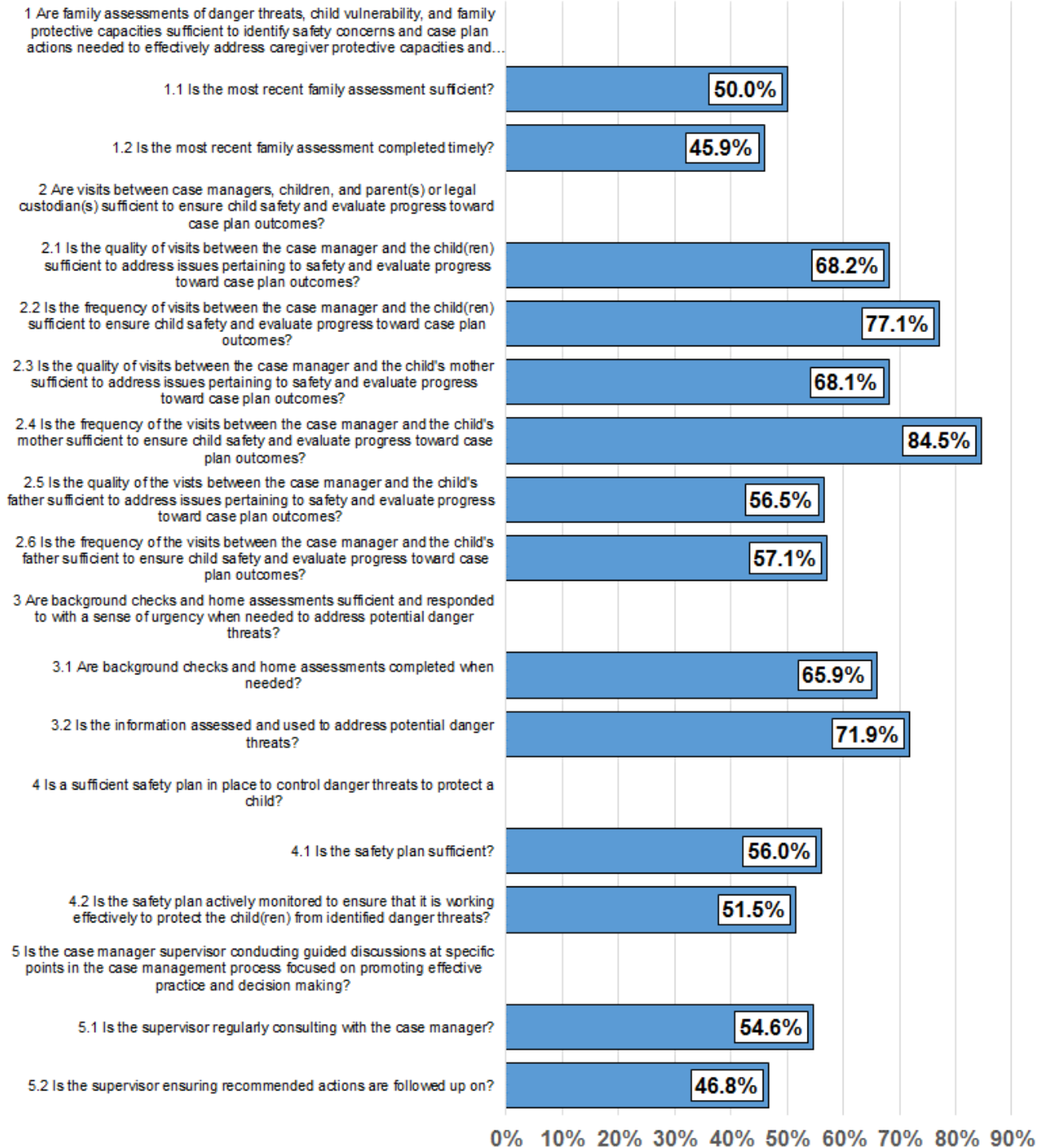

The following table has been added providing statewide and lead agency outcome ratings from FLCQI and CFSR data around Safety, Permanency, and Well-being.

Assessment of Child Welfare Practice	Number of Cases in Sample	Safety Outcome 1		Safety Outcome 2		Permanency Outcome 1		Permanency Outcome 2		Well-Being Outcome 1		Well-Being Outcome 2		Well-Being Outcome 3	
		Outcome Rating		Outcome Rating		Outcome Rating		Outcome Rating		Outcome Rating		Outcome Rating		Outcome Rating	
		Children are, first and foremost, protected from abuse and neglect.		Children are safely maintained in their homes whenever possible and appropriate.		Children have permanency and stability in their living situations.		The continuity of family relationships and connections is preserved for children.		Families have enhanced capacity to provide for their children's needs.		Children receive appropriate services to meet their educational needs.		Children receive adequate services to meet their physical and mental health needs.	
Community Base Care Agency		N	Sub. Achieved	N	% Strength	N	% Strength	N	% Strength	N	% Strength	N	% Strength	N	% Strength
Big Bend	78	30	100%	78	78%	57	58%	56	80%	78	62%	52	98%	61	89%
Brevard	27	12	100%	27	89%	15	53%	15	60%	27	74%	16	81%	16	81%
CBC Central Fl Orange/Osceola	92	47	96%	92	80%	52	31%	52	56%	92	35%	49	92%	77	81%
CBC Central Fl Seminole	34	25	96%	34	71%	21	43%	21	48%	34	21%	17	88%	27	52%
ChildNet Broward	78	26	100%	78	78%	50	50%	50	74%	78	71%	51	71%	56	52%
ChildNet Palm Beach	88	44	95%	88	89%	55	69%	55	87%	88	85%	51	94%	70	77%
CNSWFL	96	56	91%	96	66%	58	43%	58	71%	96	55%	55	67%	78	56%
Community Partnership for Children	66	45	93%	66	80%	39	69%	39	77%	66	53%	28	89%	51	65%
Devereux	84	46	100%	84	55%	49	45%	49	53%	84	50%	39	72%	60	65%
ECA - Hillsborough	78	42	90%	78	90%	52	71%	52	73%	78	60%	60	78%	67	58%
ECA - Pinellas Pasco	88	38	100%	88	78%	53	72%	53	79%	88	66%	50	80%	80	79%
Families First Network	87	49	86%	87	63%	51	39%	51	51%	87	26%	45	76%	71	58%
Family Support Services of North Florida	74	46	93%	74	66%	48	69%	47	66%	74	58%	38	84%	66	85%
Heartland	88	42	95%	88	85%	53	62%	53	72%	88	61%	50	90%	75	85%
Kids Central	86	40	95%	86	63%	65	46%	63	63%	86	47%	52	87%	73	74%
Kids First of Florida	33	19	74%	33	45%	21	57%	21	62%	33	27%	20	90%	24	75%
Our Kids	74	36	100%	74	65%	46	57%	46	70%	74	32%	59	73%	72	65%
Partnership for Strong Families	69	37	84%	69	41%	39	36%	39	41%	69	14%	28	46%	53	43%
Sarasota YMCA	66	34	88%	66	80%	56	75%	56	88%	66	68%	54	83%	62	69%
St. Johns Cty Commission	37	21	95%	37	54%	24	75%	24	79%	37	46%	21	86%	32	69%
<b>FL CQI Statewide (PUR Dec. 2015-Dec. 2016)</b>	<b>1423</b>	<b>735</b>	<b>94%</b>	<b>1423</b>	<b>72%</b>	<b>904</b>	<b>56%</b>	<b>900</b>	<b>69%</b>	<b>1423</b>	<b>52%</b>	<b>835</b>	<b>81%</b>	<b>1171</b>	<b>69%</b>
<b>FL CFSR Statewide (PUR Apr. 2015-Sept. 2016)</b>	<b>80</b>	<b>47</b>	<b>91%</b>	<b>80</b>	<b>70%</b>	<b>55</b>	<b>49%</b>	<b>55</b>	<b>69%</b>	<b>80</b>	<b>40%</b>	<b>53</b>	<b>92%</b>	<b>67</b>	<b>75%</b>
<b>FL CQI Statewide (PUR Apr. 2015-Sept. 2016)</b>	<b>715</b>	<b>357</b>	<b>94%</b>	<b>715</b>	<b>75%</b>	<b>446</b>	<b>56%</b>	<b>432</b>	<b>67%</b>	<b>715</b>	<b>53%</b>	<b>408</b>	<b>81%</b>	<b>583</b>	<b>69%</b>

Source: Federal Online Monitoring System

## Safety Indicators

### Child Safety Trends: Comparison of Three Indicators

Children continue to be safer while receiving services than after termination of services:

- The percent of children with no verified maltreatment during case-managed in-home services has been steady at around 97% for years and was 96.9% in July-September 2016.
- The percent of children with no verified maltreatment within six months after termination of case-managed services was 94.9% for July to September 2016.
- The percent of children with no verified maltreatment within six months of termination of Family Support Services was at 95% for those closing in January to March 2015.

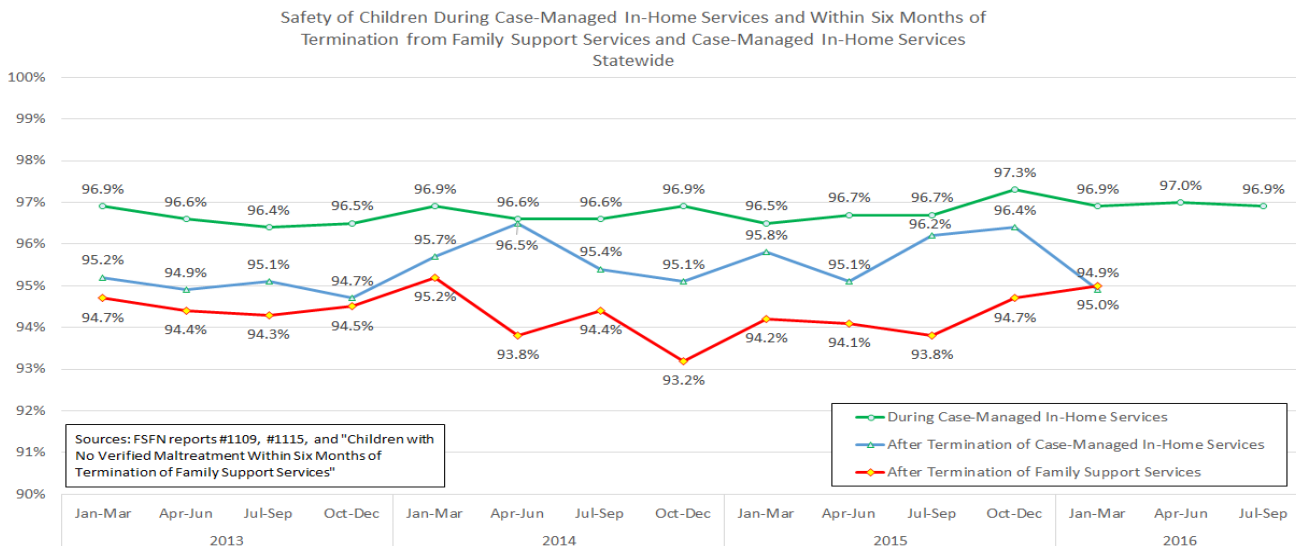

# Child Safety During Case-Managed In-Home Services

Statewide performance for July to September was 96.9%.

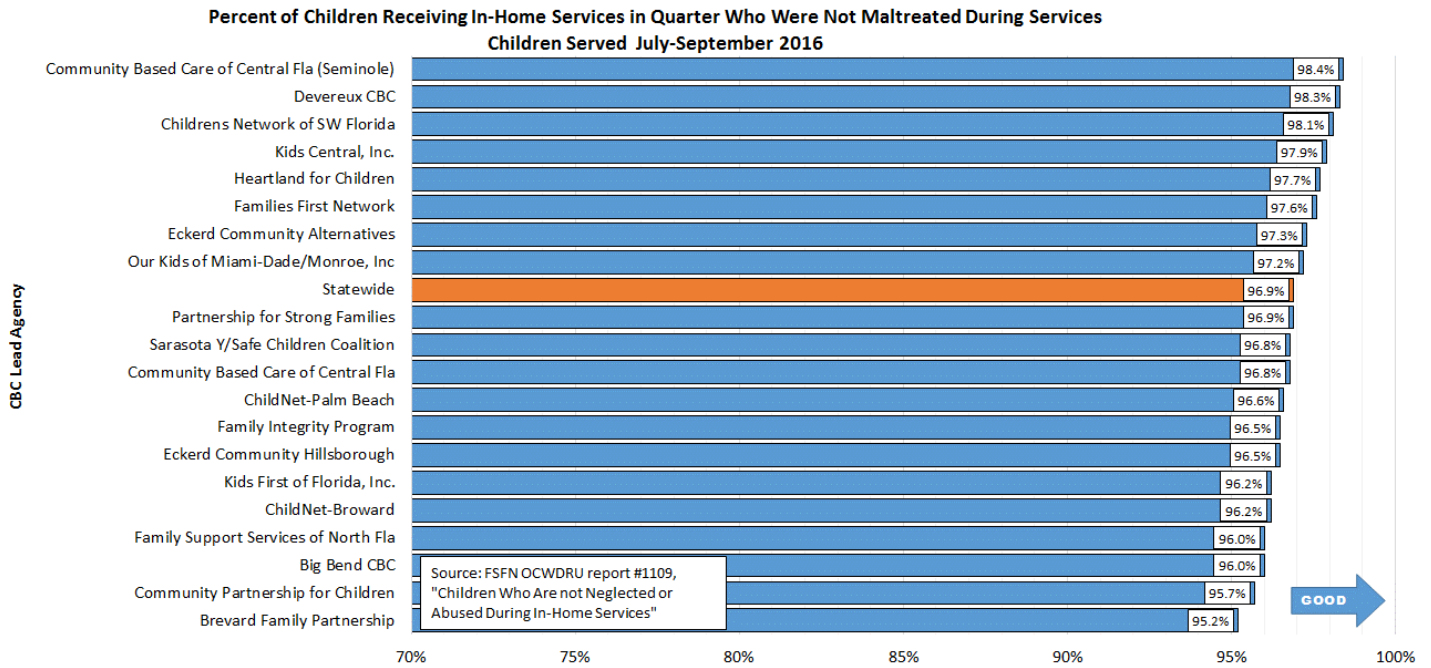

## Child Safety in Out-of-Home Care



This measure is generated by taking the total number of reports with at least one verified maltreatment and dividing it by the total number of days in foster care for all children, with the result multiplied by 100,000 to calculate the rate of victimization per 100,000 days in foster care. The data for this quarter shows wide variation among the CBCs, with statewide performance not meeting the national standard of 8.50 or less.

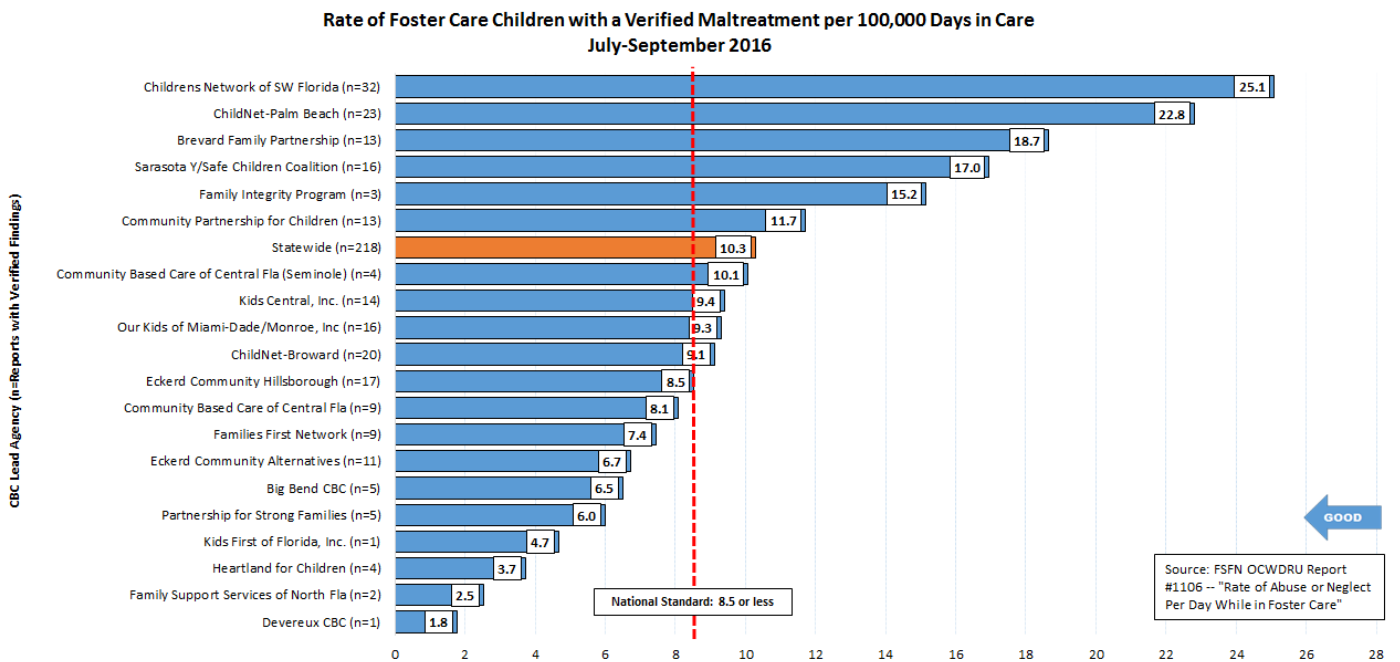

## Child Safety After Termination of Case-Managed Services

Statewide performance for services terminated in January to March 2016 was 94.1%.



**Percent of Children Terminated from Case Managed Services in Quarter Who Were Not Maltreated within Six Months, for Children with Services Terminated January-March 2016**

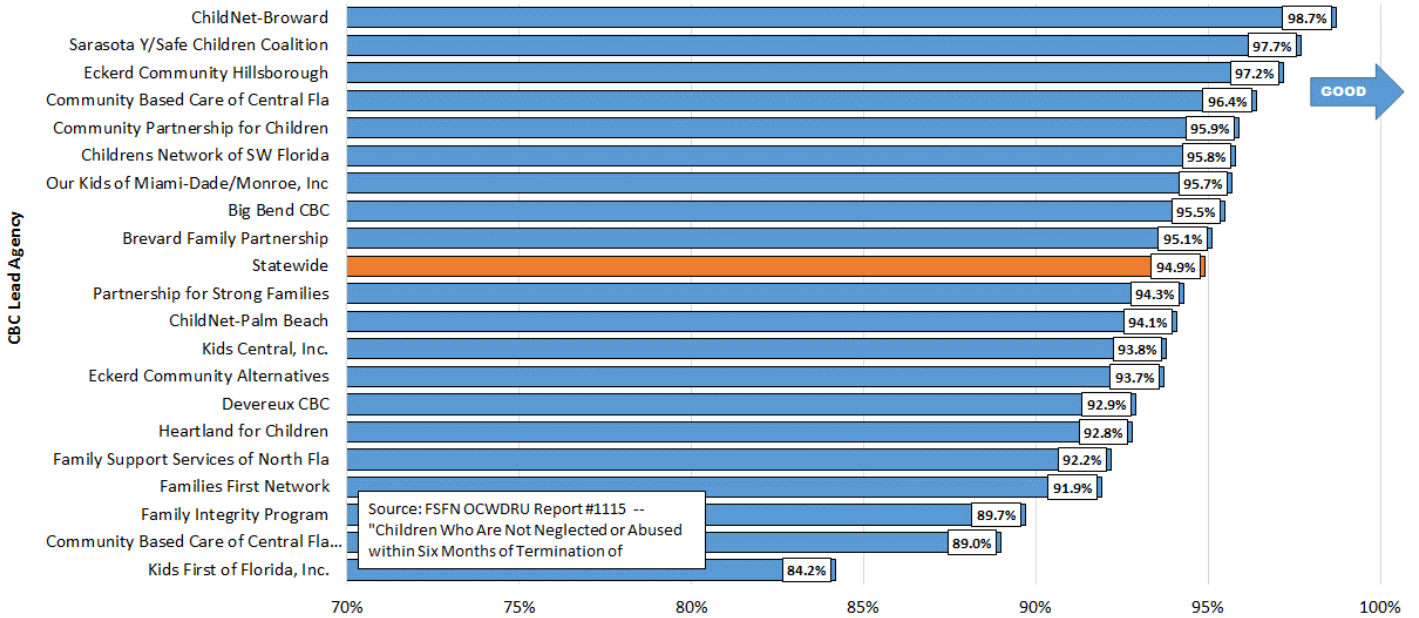

## Child Safety After Termination of Family Support Services

Statewide performance for services terminated in January through March 2016 was 95.0%.



**Percent of Children Terminated from Family Support Services in Quarter Who Were Not Maltreated within Six Months, for Children with Services Terminated January-March 2016**

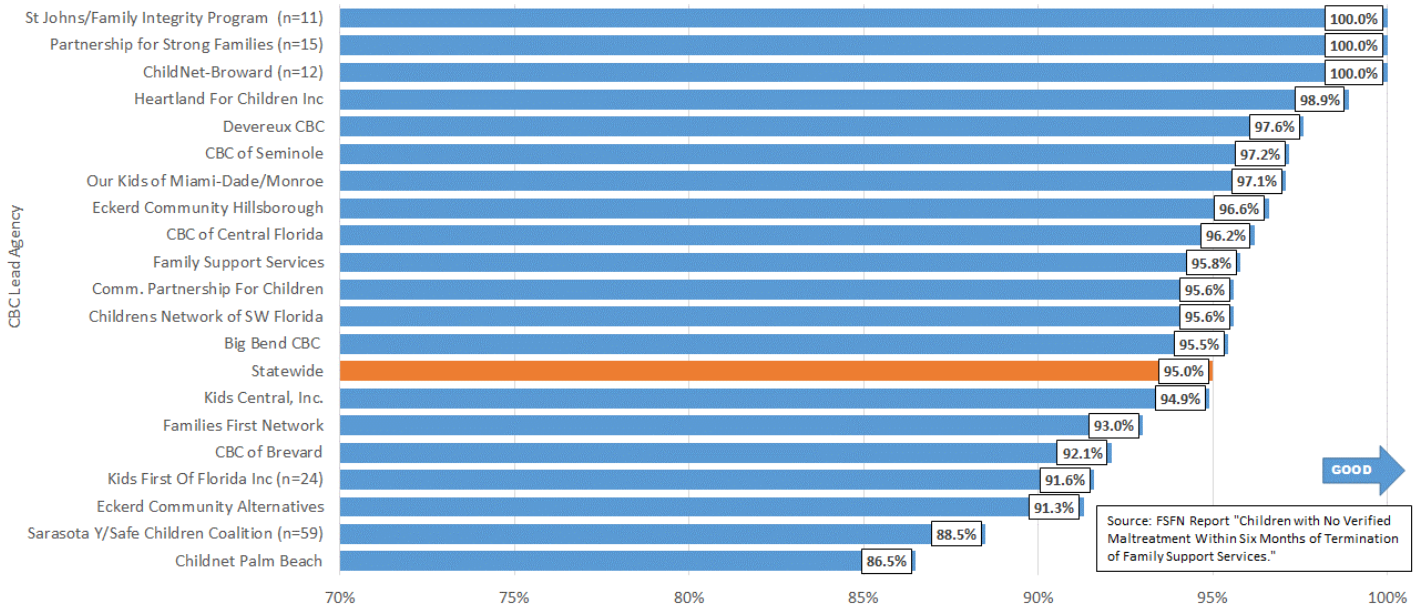

# Permanency Indicators



## Statewide Trend: Permanency Within 12 Months of Removal

Permanency within 12 Months of Removal is our primary indicator of timely permanency. Statewide performance is at a current level of 42.9%, demonstrating a slight upward trend for the past three quarters.

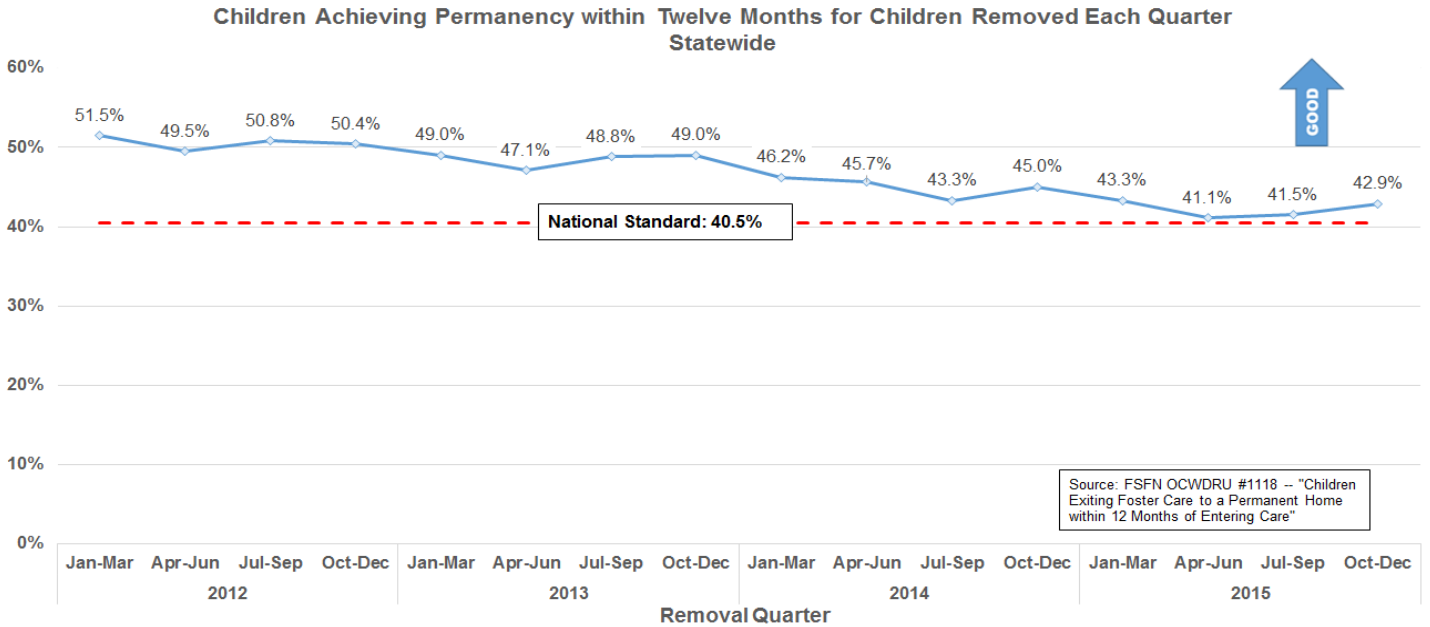

## Stratification by CBC Lead Agency

Twelve of the lead agencies exceed the national standard of 40.5%.

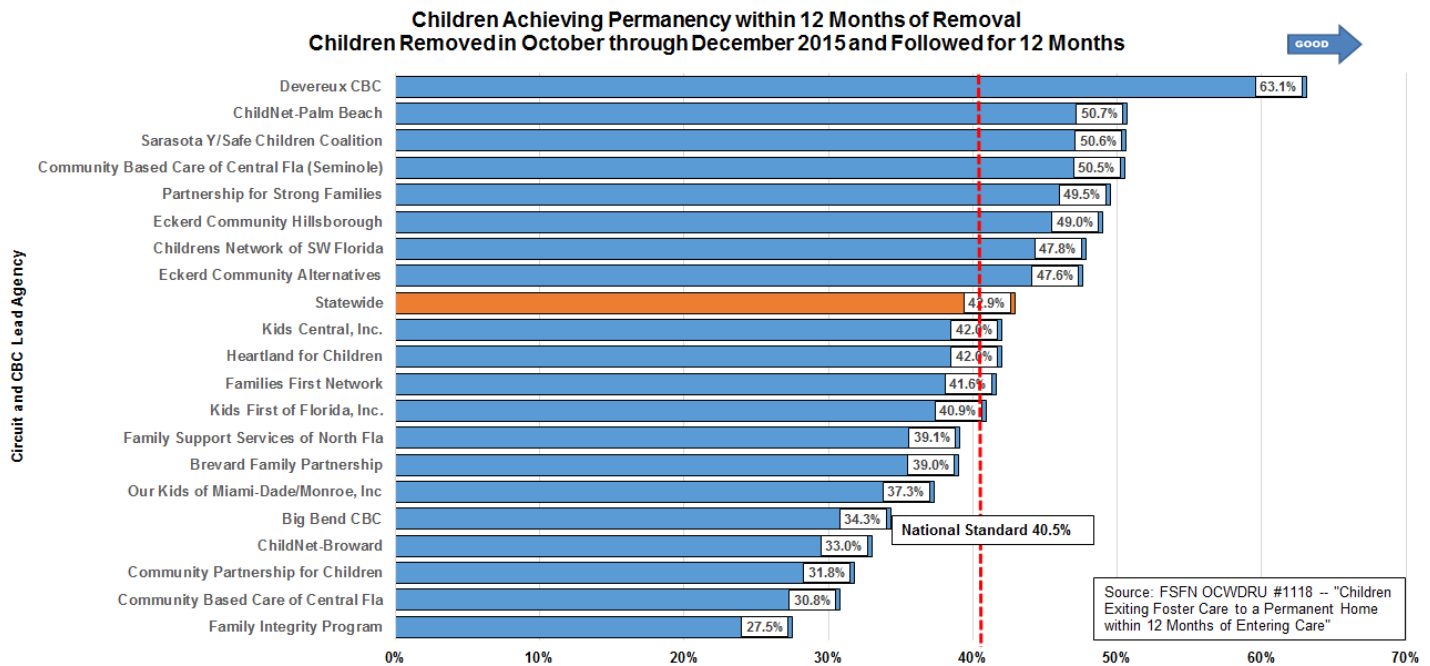

## Long-Term Statewide Trends on Three Permanency Indicators

The following chart shows the long-term changes in the relationship between three indicators of timely permanency performance. Florida continues to exceed national standards on all three indicators. However, permanency within 12 months for both entry cohorts and in-care 12-23 month cohorts declined in the last two years, while permanency within 12 months for children in care 24+ months cohorts improved in the last few years.

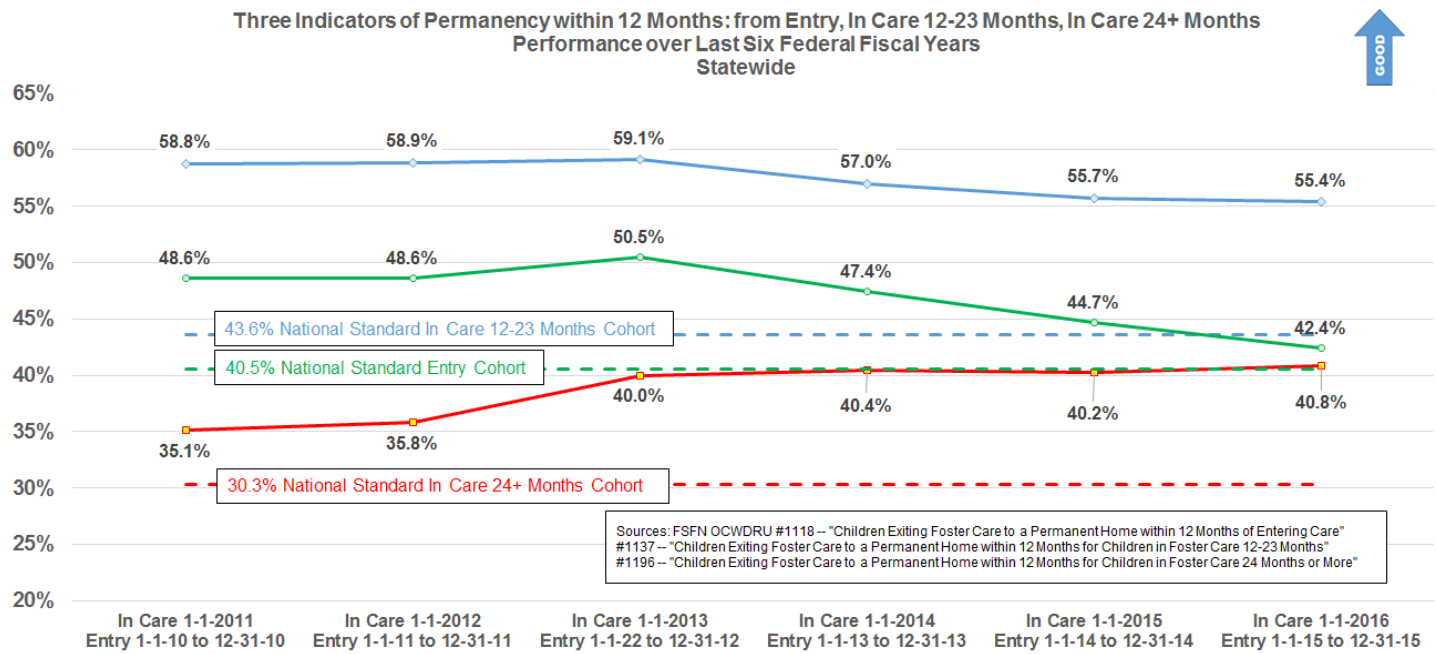

## Permanency Within 12 Months for Children in Care 12-23 Months

### Stratification by CBC Lead Agency

Statewide performance continues to exceed the national average with 19 of 20 CBCs achieving standard.

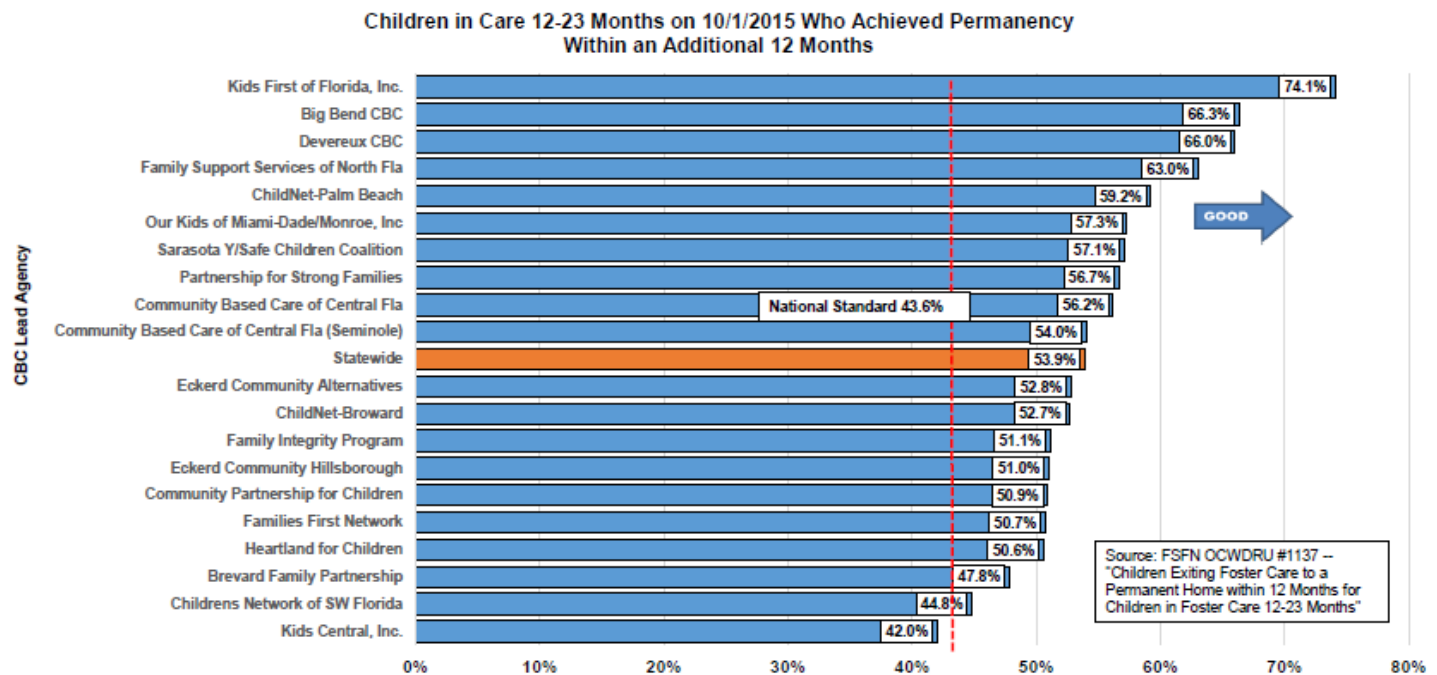



● Permanency Within 12 Months for Children in Care 24+ Months



Stratification by CBC Lead Agency

Statewide performance of 40.8% is high with all but one area meeting the 30.3% national standard.

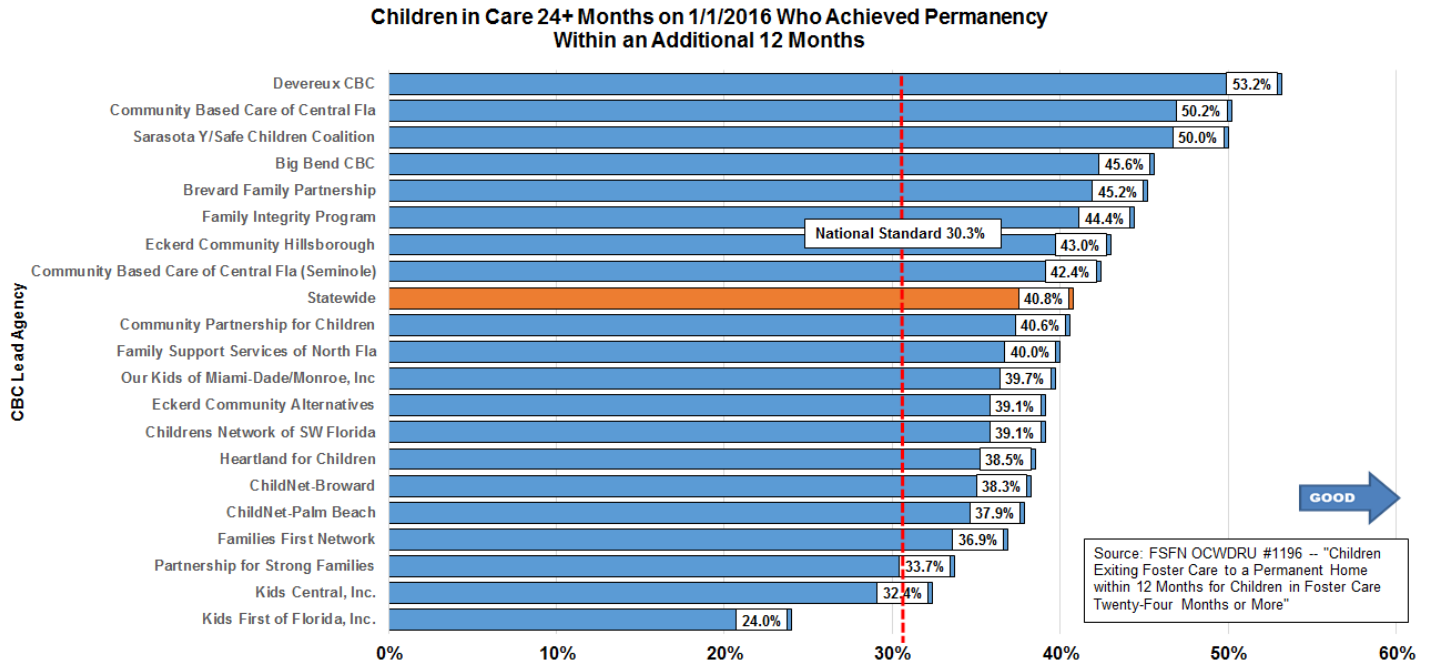

● Statewide Trend: Re-Entry into OHC Within 12 Months of Achieving Permanency



Statewide performance for the most recent available quarter (entries two years ago) declined for the October-December quarter. However, performance has remained below the national standard of 91.7% for entries since 2012. This new federal measure presents an incomplete picture of re-entry, selecting only children removed two years ago who achieved permanency within 12 months and did not return to out-of-home care within 12 months of achieving permanency.

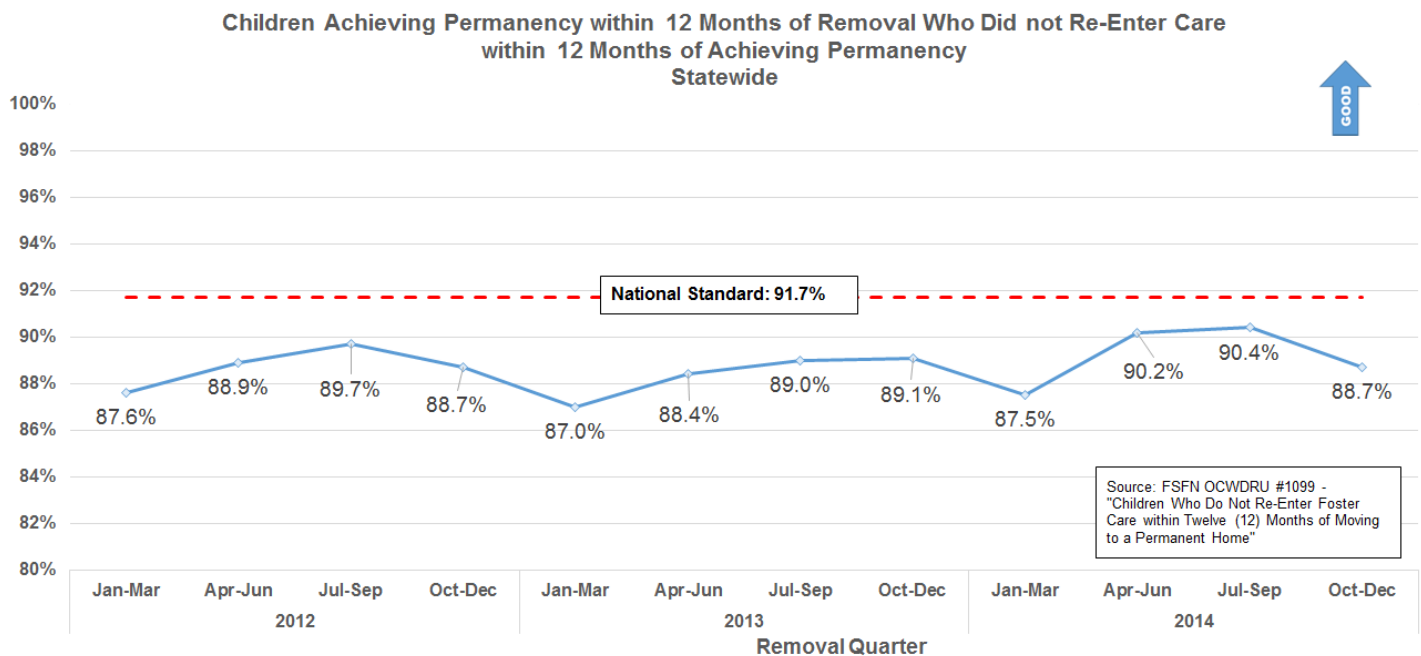

● Stratification by CBC Lead Agency



16 of 20 CBCs need improvement on this indicator in order to meet the national standard of 91.7%.

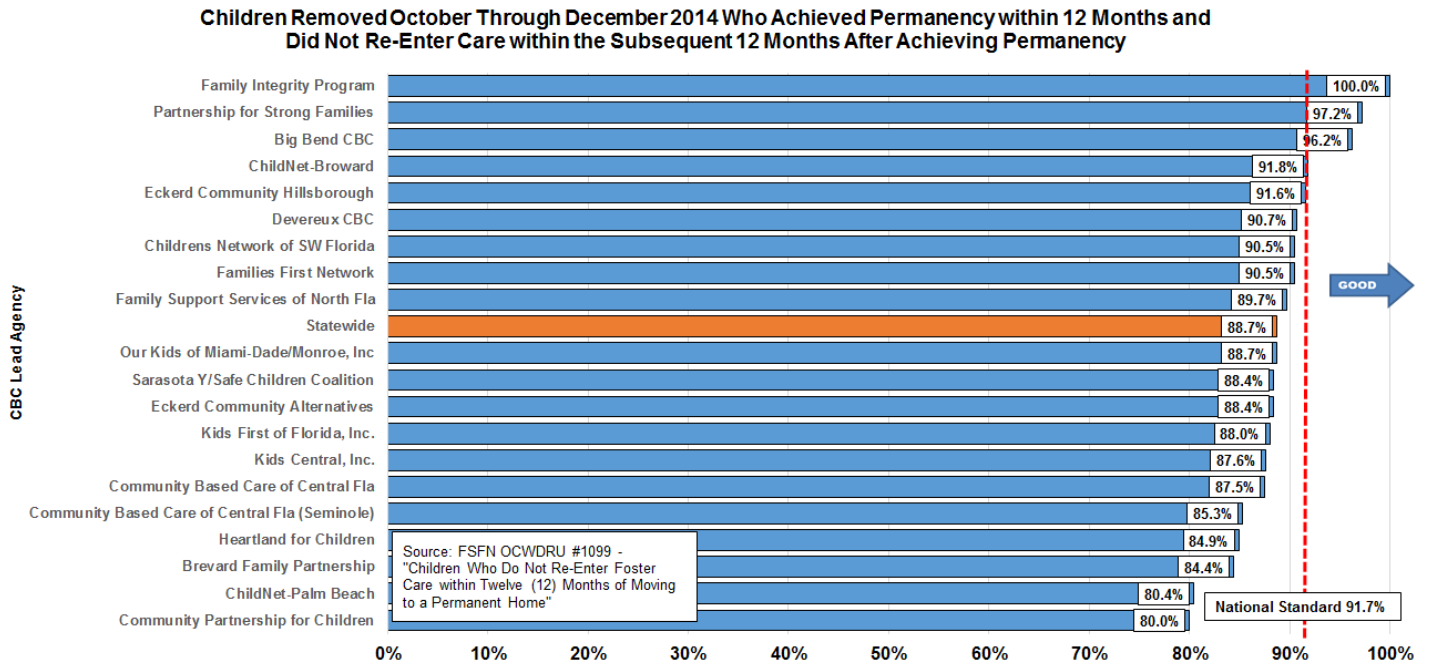

Timeliness of Judicial Handling

These Children's Legal Services indicators are directly related to the indicators of timely permanency.

● Reunification Goal After 15 Months and No Termination of Parental Rights Activity



The statewide average was 8.2% on January 31, 2017. Circuit goals are set for each period after review of baseline information.

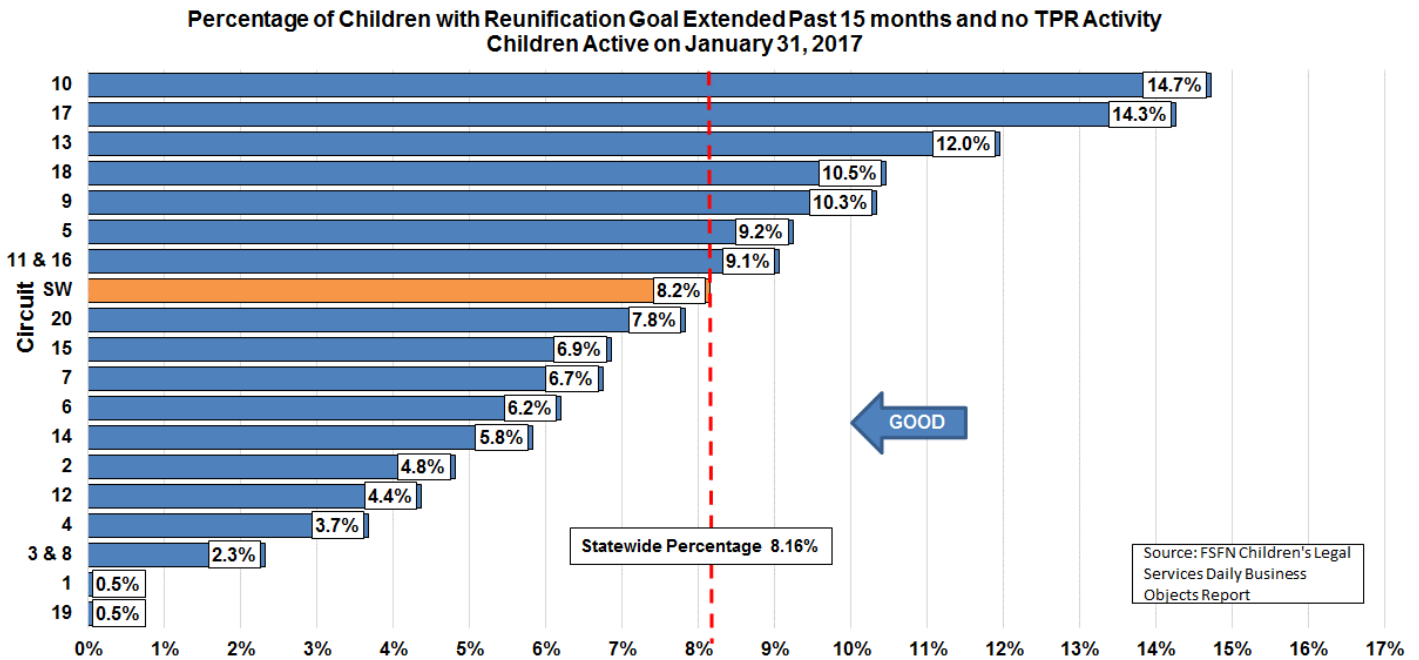

### Timeliness of Termination of Parental Rights, from Petition to Order

The statewide median was 153 days in July 2016 through January 2017. Circuit goals are set for each period after review of baseline information.

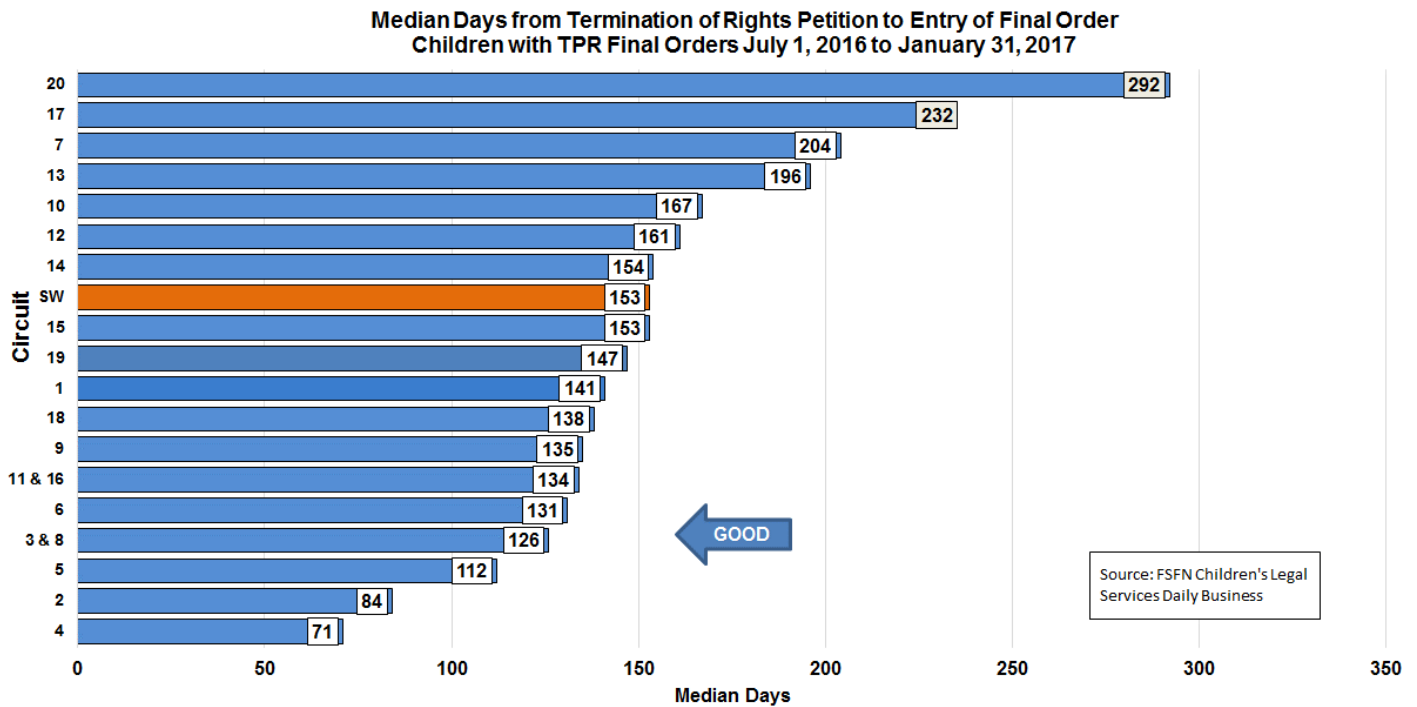

### Time from Removal Date to Disposition Order

The statewide median is 58 days, much better than the statewide target of less than 90 days. Circuit goals are set for each six-month period after review of baseline information.

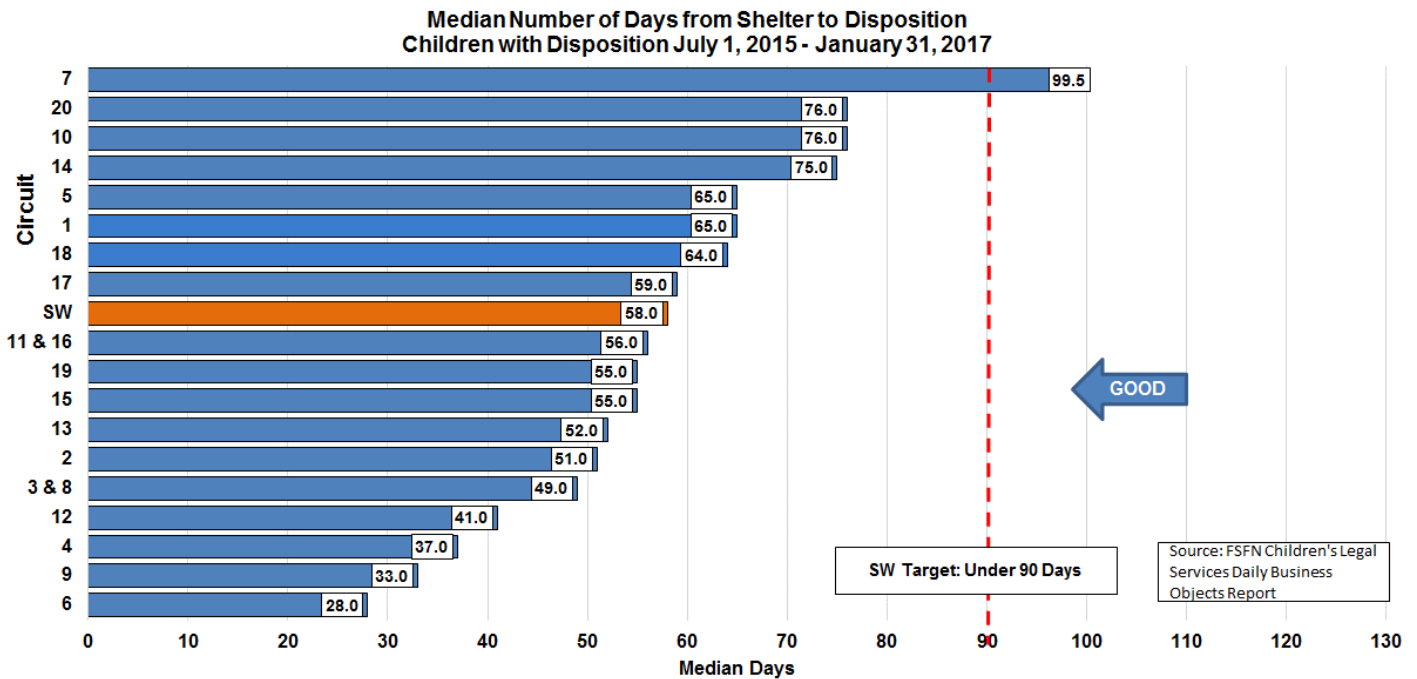

## Maintaining Connections in Placement

### Statewide Trend: Placement Stability



Statewide performance has been slightly better than the national standard of 4.12 moves per 1,000 days in foster care over the last few years, until increasing to 4.38 moves per 1,000 days in the last four quarters.

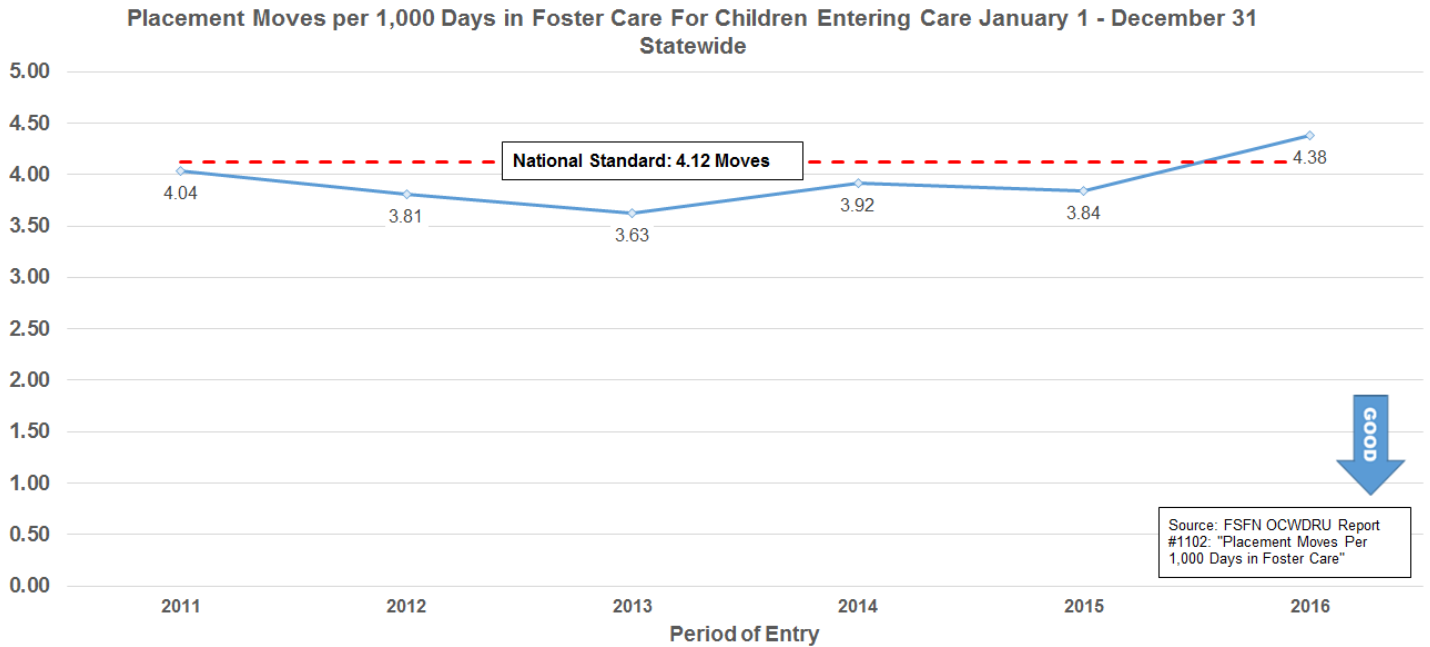

### Stratification by CBC Lead Agency



Statewide performance, currently at 4.38 moves per 1,000 days in foster care, does not meet the national standard of 4.12 moves. There is wide variation among the lead agencies, with most meeting the standard.

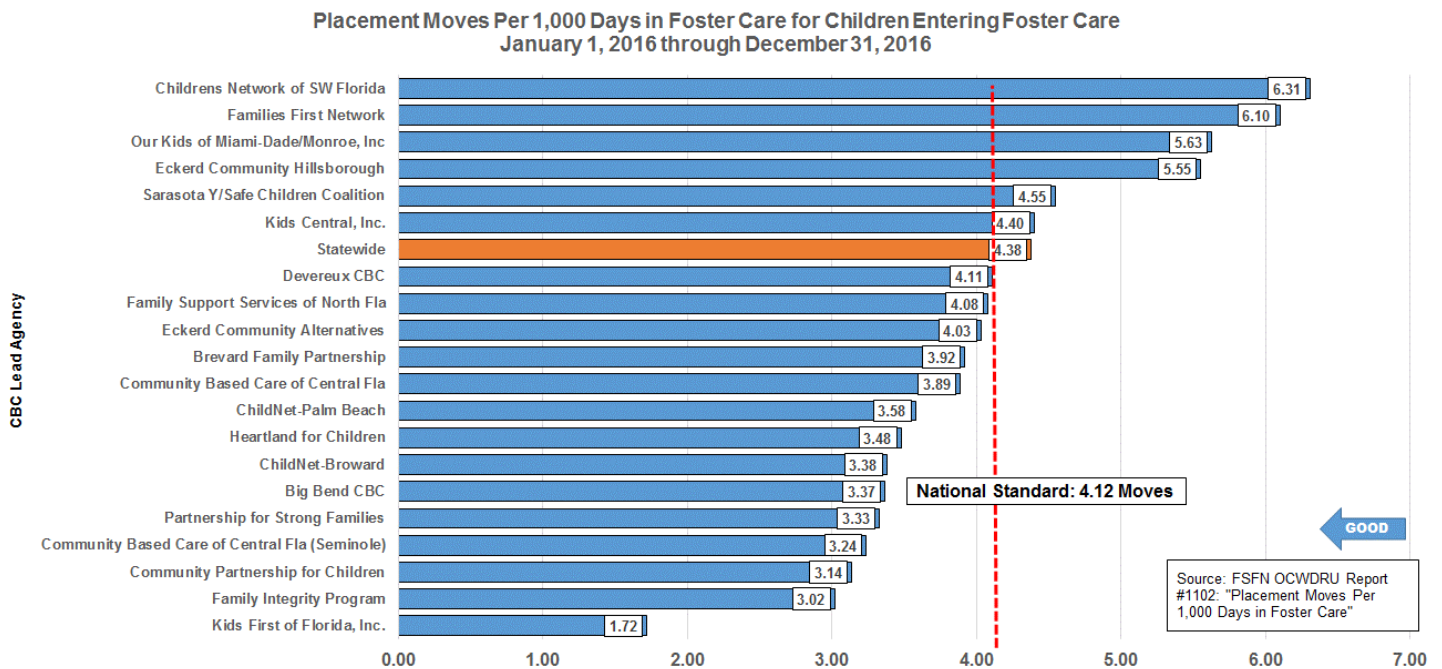

## Statewide Trend: Placement of Siblings Group Together



Statewide performance has declined slightly over the last few years from around 66% to around 64%.

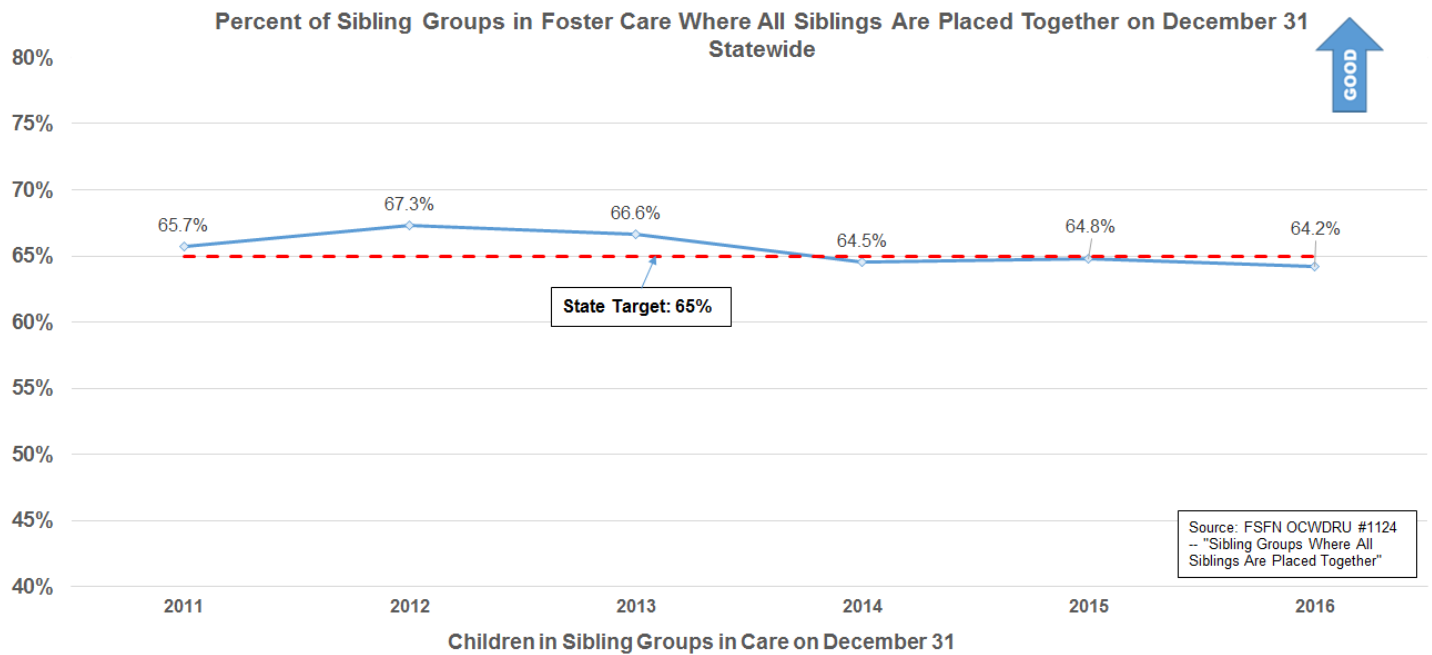

## Stratification by CBC Lead Agency



Although statewide performance was at 64.2% on December 31, there is variation among the lead agencies.

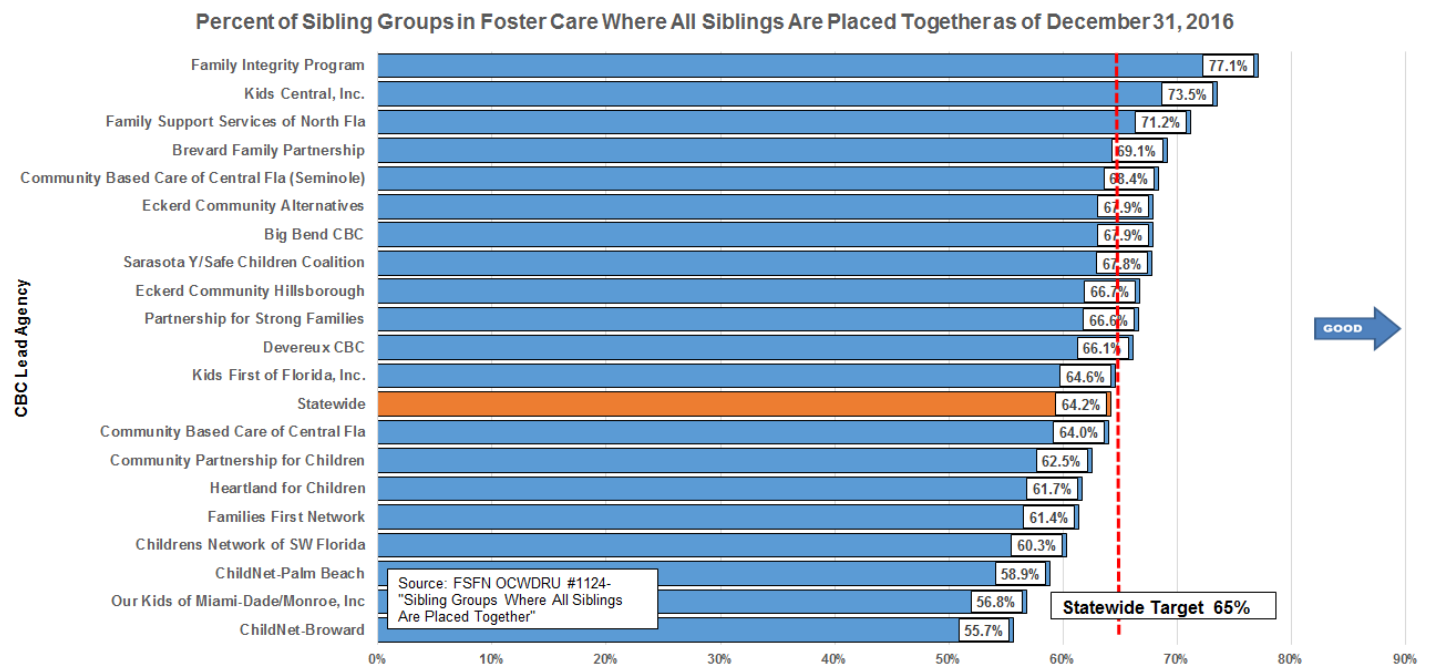

# Proximity of Placement to Maintain Connections

## Children Placed Outside Removal County

36.2% of children are currently placed outside of their removal county, but there is wide variation across CBCs.



**Percent of Children in Licensed Out-of-Home Care Placed Outside of Removal County as of December 31, 2016**

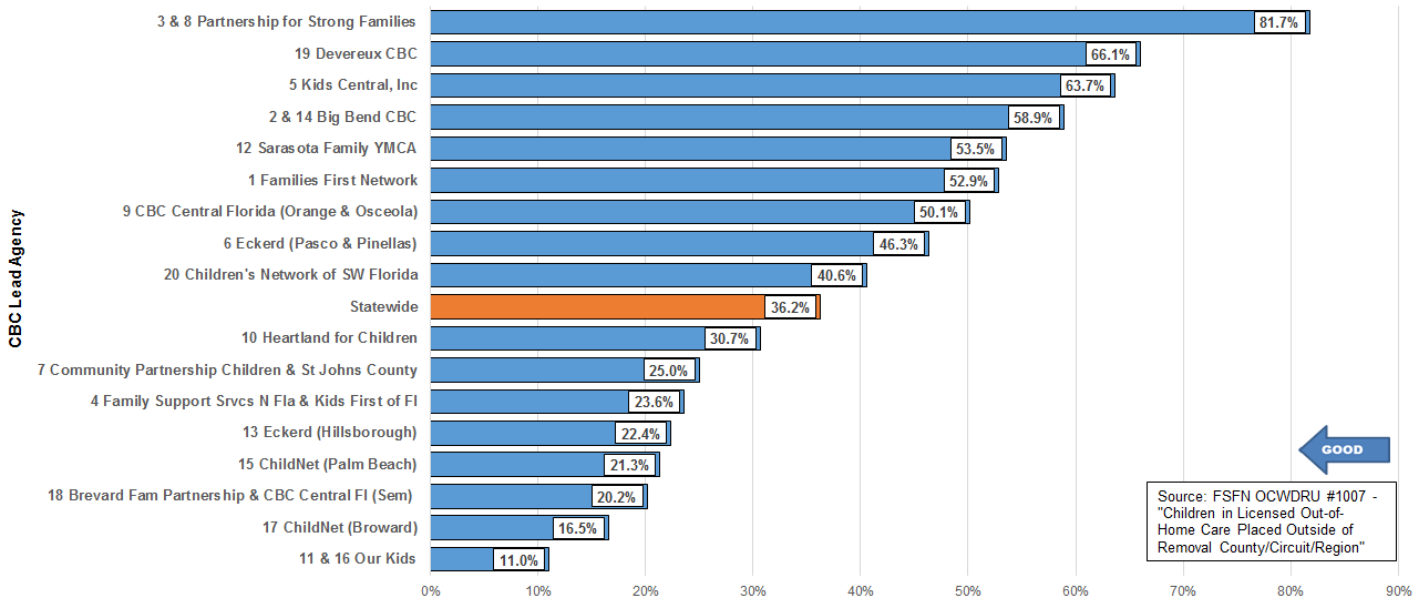

## Children Placed Outside the Removal Circuit

The 19.0% currently placed outside of their removal circuit is lower than for the out-of-county indicator, as many children that are not placed in their home county are placed within their home circuit.



**Percent of Children in Licensed Out-of-Home Care Placed Outside of Removal Circuit as of December 31, 2016**

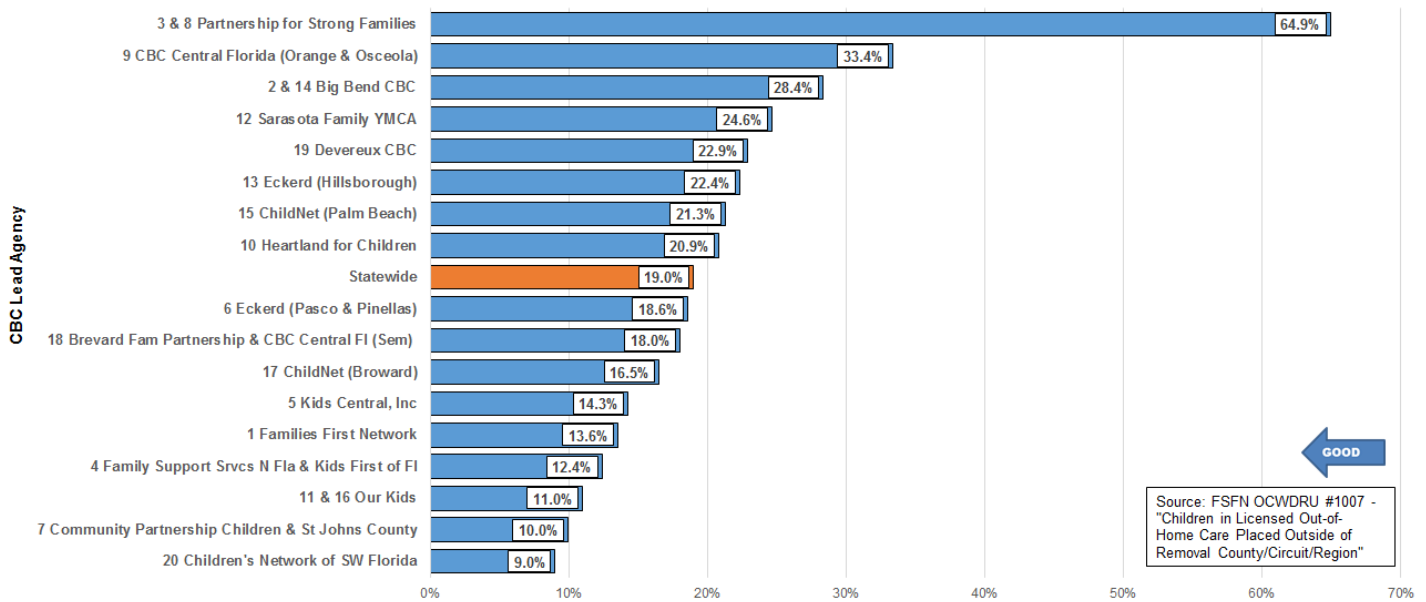

# Placement in Family Settings



## Trends in Group Care by Age Report

The number of children aged 6-12 in group care has increased sharply since 2014. There was an observed increase in group care for September in both the 6-12 and 13-17 age groups.

**Children in Licensed Group Care by Age Group as of the Last Day of the Month Statewide**

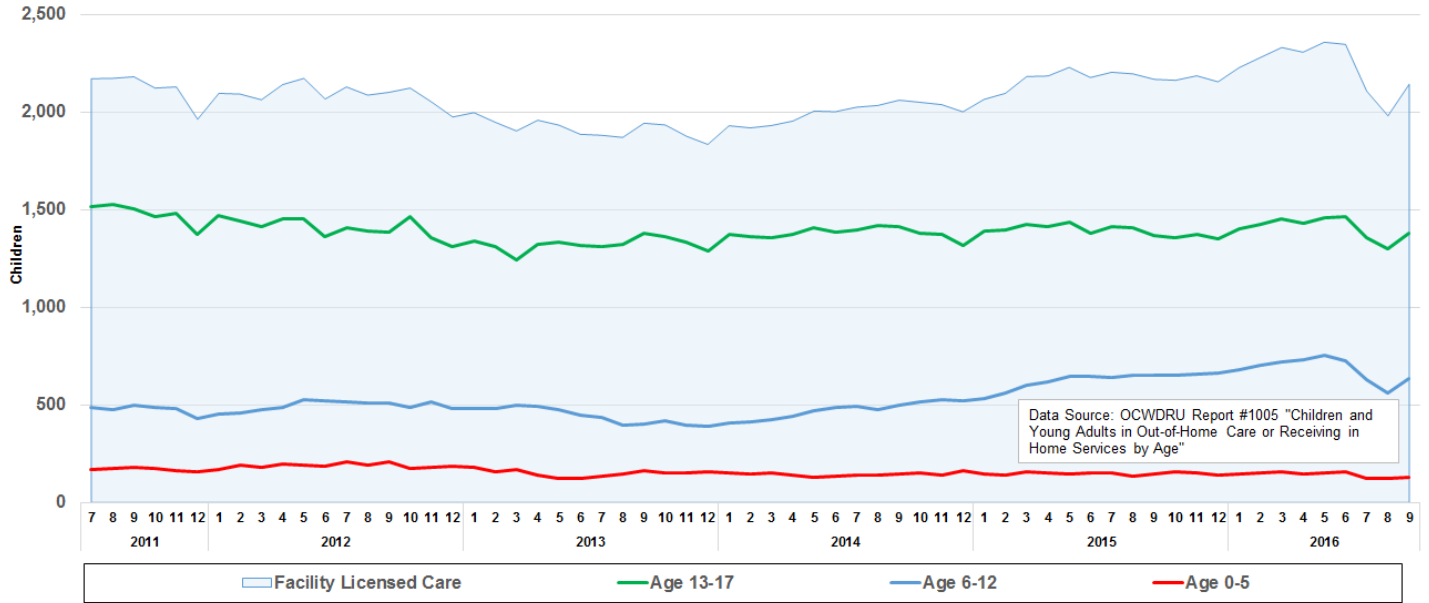

## Children in Group Care by Age Group: Ages 0-5



Thirteen lead agencies had 1.0% or less of these very young children placed in group care on December 31.

**Percent of Children in Licensed Care Who Were Placed in Group Care as of 12/31/2016 Ages 0-5**

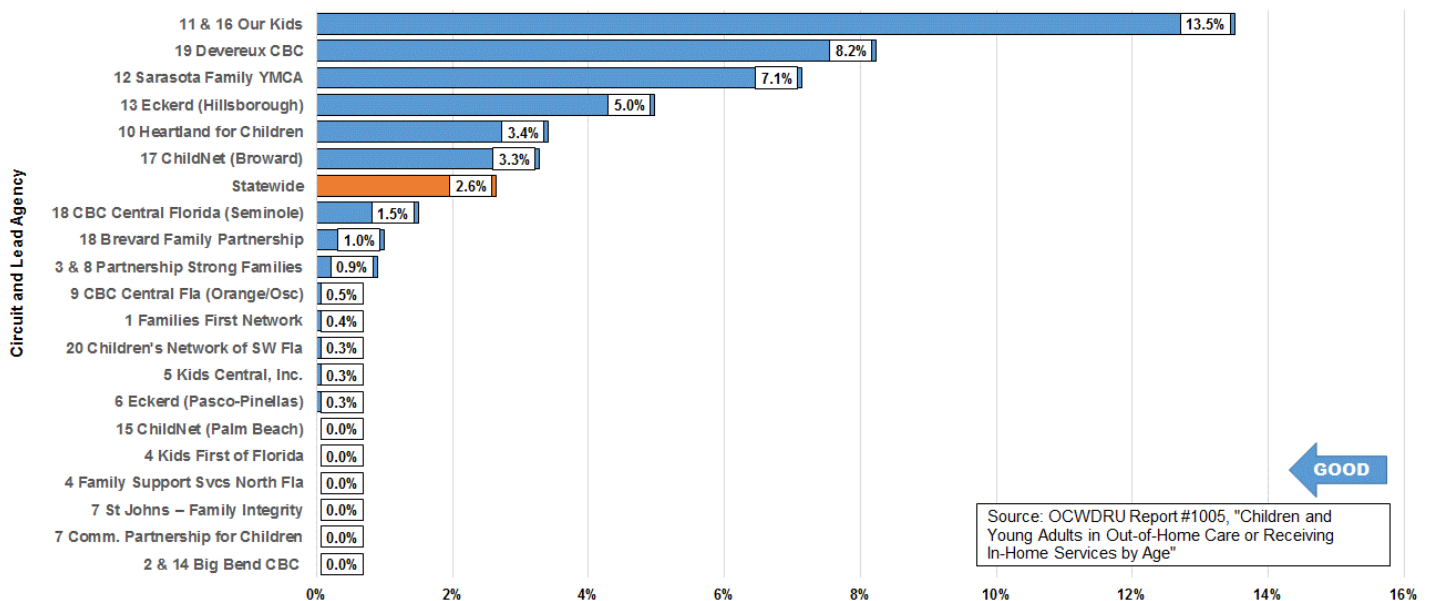

## Children in Group Care by Age Group: Ages 6-12



The percentage of children in group care increases with age, with one CBC having more than twice the percentage of children aged 6-12 in group care compared to the statewide level.

**Percent of Children in Licensed Care Who Were Placed in Group Care as of 12/31/2016  
Ages 6-12**

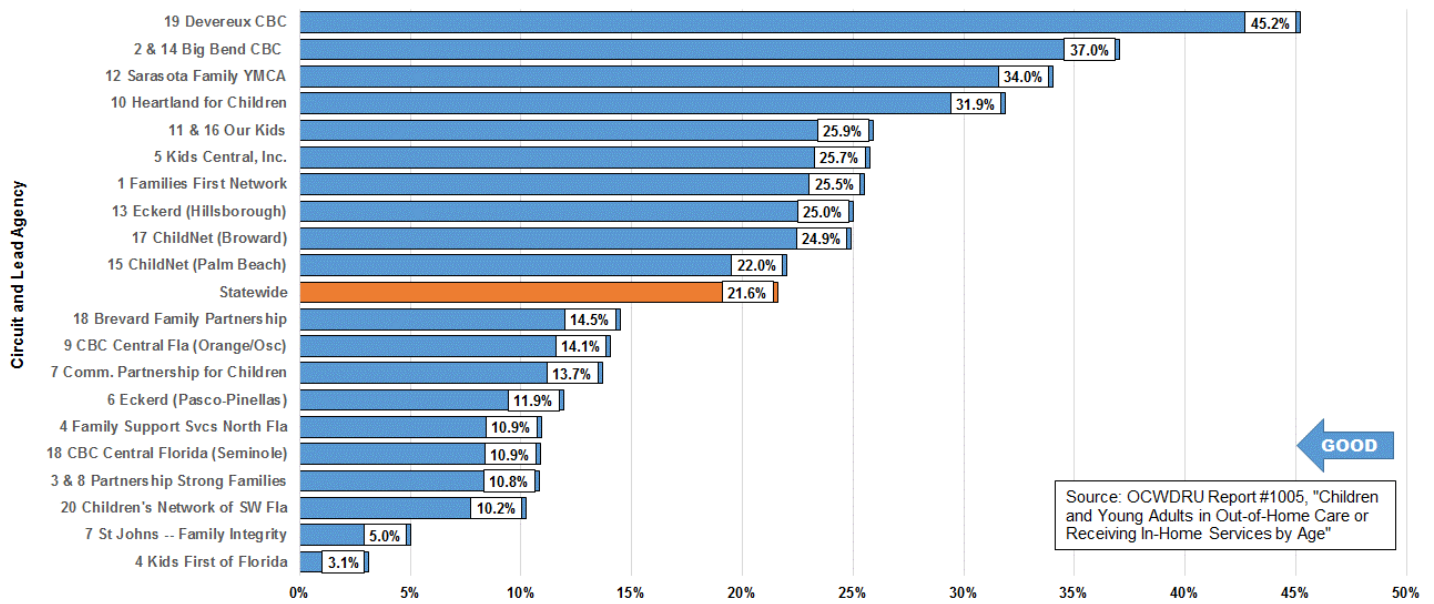

## Children in Group Care by Age Group: Ages 13-17



Most CBC lead agencies have 50% or more children in this age range placed in a group home environment, with three CBCs having over 80%.

**Percent of Children in Licensed Care Who Were Placed in Group Care as of 12/31/2016  
Ages 13-17**

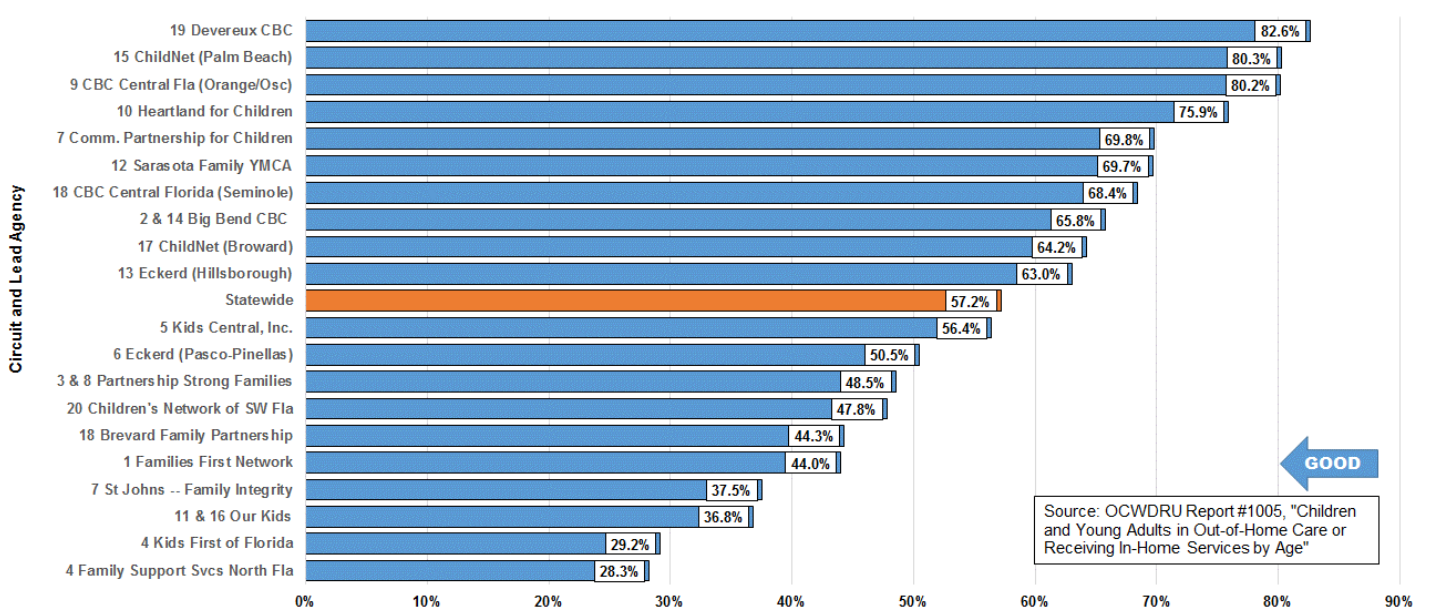



# Children in Group Care by Age Group: Ages 0-17

Statewide, almost one quarter of all children in licensed care aged 0-17 were placed in group care on December 31.

**Percent of Children in Licensed Care Who Were Placed in Group Care as of 12/31/2016  
Ages 0-17**

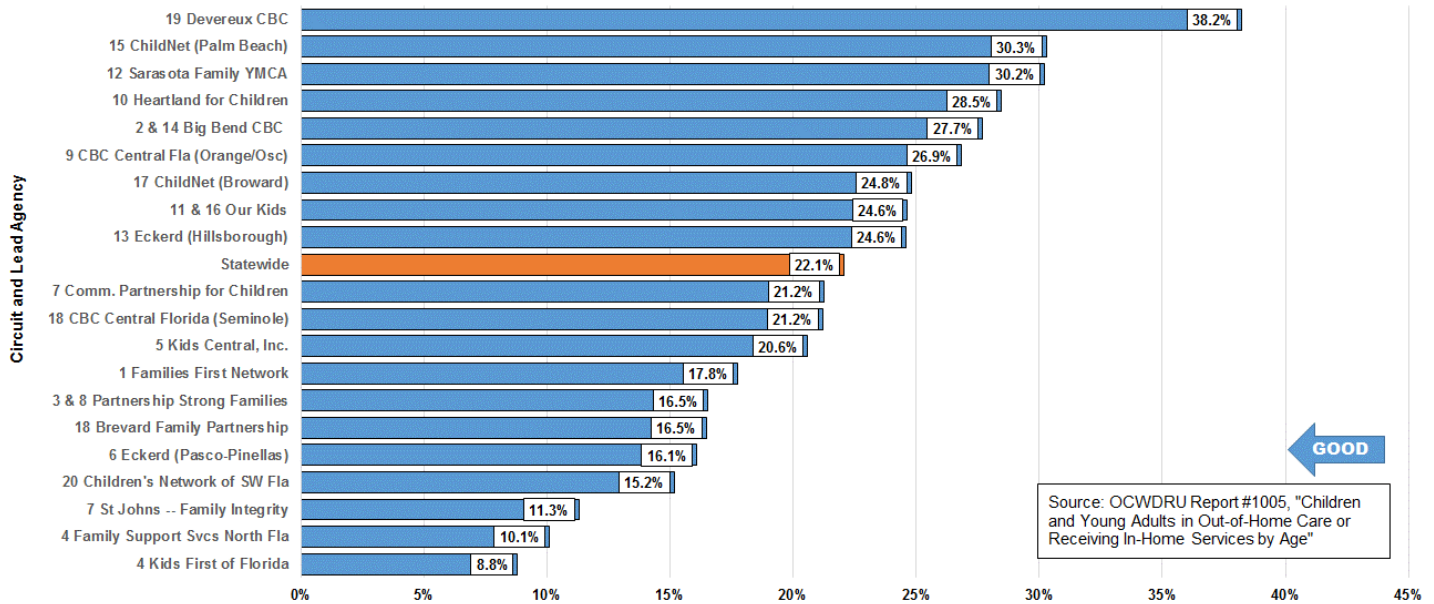

# Prescribed Psychotropic Medications

## Children in Out-of-Home Care with Prescribed Psychotropic Medications

The statewide percentage of children in out-of-home care with at least one prescribed psychotropic medication on March 3, 2017 was 10.9%. This chart provides the number and percentage with psychotropic medications.

**Percentage of Children in Out-of-Home Care that were Prescribed at Least One Psychotropic Medication  
as of 3/3/2017**

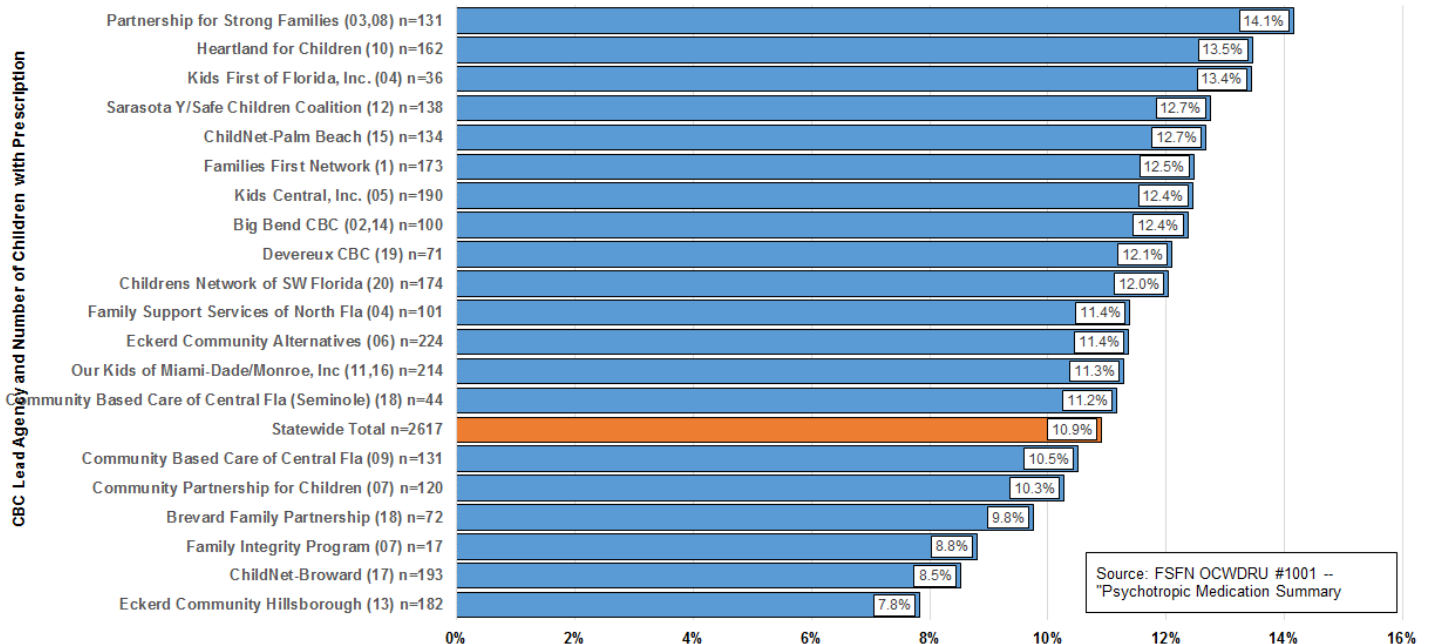

## Children with Consent for Prescribed Psychotropic Medications



In order to administer psychotropic medication to a foster child, parental consent or a court order must be obtained, unless the child is receiving inpatient services or a physician certifies that delay would be likely to harm the child. The statewide percentage of children with at least one prescribed psychotropic medication on February was 98.3%. This chart provides the number with no consent and percentage with consent.

**Percentage of Children in Out-of-Home Care that were Prescribed at Least One Psychotropic Medication as of 3/3/2017**

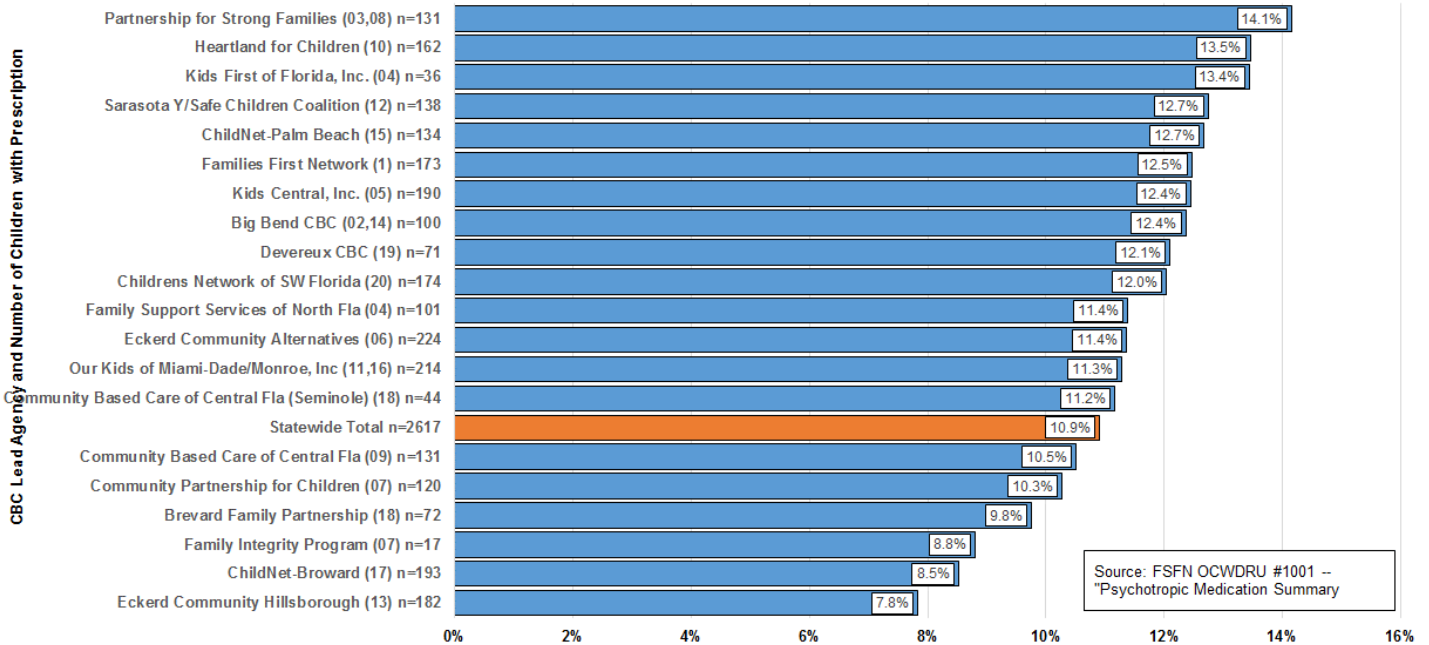

## Dental Services



### Children Receiving Dental Services in Last Seven Months

Considerable progress has been made in the last few years with medical and dental services, with the statewide percent of children receiving recent dental services at 91.3% as of December 31<sup>st</sup>.

**Percent of Children in Out-of-Home Care Who Received Dental Services within the Last Seven Months (All Placement Types, including Licensed and Kinship Care) -- as of December 31, 2016**

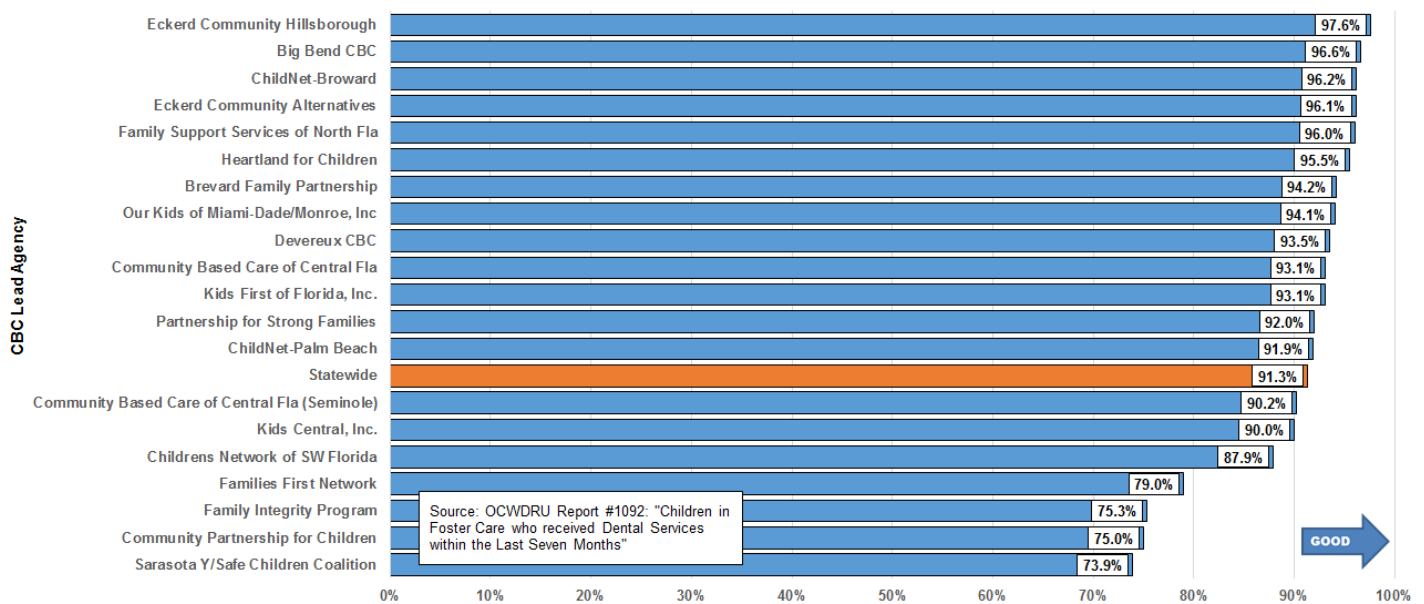

# Education Program Enrollment

## Young Adults Aging Out Enrolled in Education Programs

For children who don't achieve permanency prior to reaching adulthood, it is crucial that they are prepared for life after foster care by the time they "age out" of care. This is one indicator of that preparation for adulthood, but does not control for any of the many variables that influence this preparation, including time in care and the child's educational level when entering care.

**Percent of Young Adults Aging Out of Foster Care Who Have Completed or are Enrolled in Secondary Education, Vocational Training, or Adult Education -- for Young Adults Aging Out between October 1 and December 31, 2016**

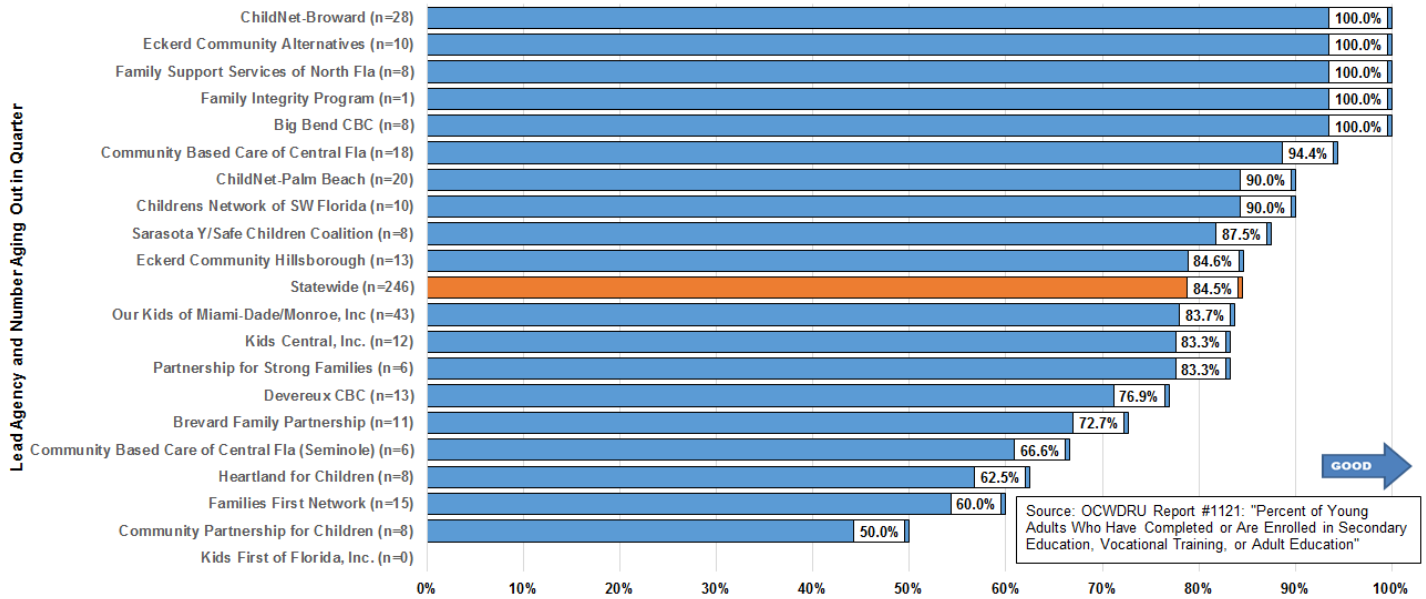

## Dually Served Youth

### Statewide Trend: Youths Served by CBC Lead Agencies and Juvenile Justice

The number of youths served by both the child welfare system and the juvenile justice system in January of 2017 decreased to 840, surpassing the 799 youth in January of 2016.

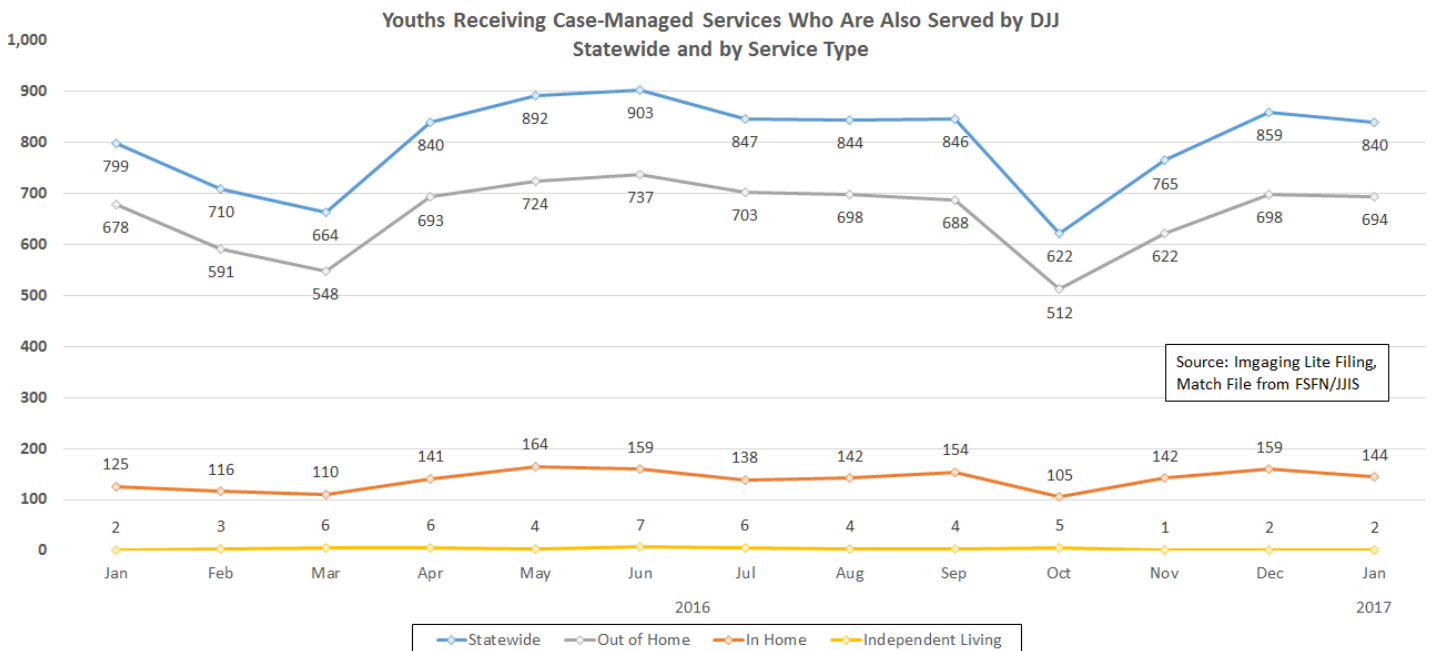

## Stratification by CBC Lead Agency

The number of youths served by both systems is variable among the lead agencies, but is related to the total number of youths served by each lead agency.

**Youths Receiving Case-Managed Services by Lead Agencies Who Are Also Served by DJJ  
January 2017**

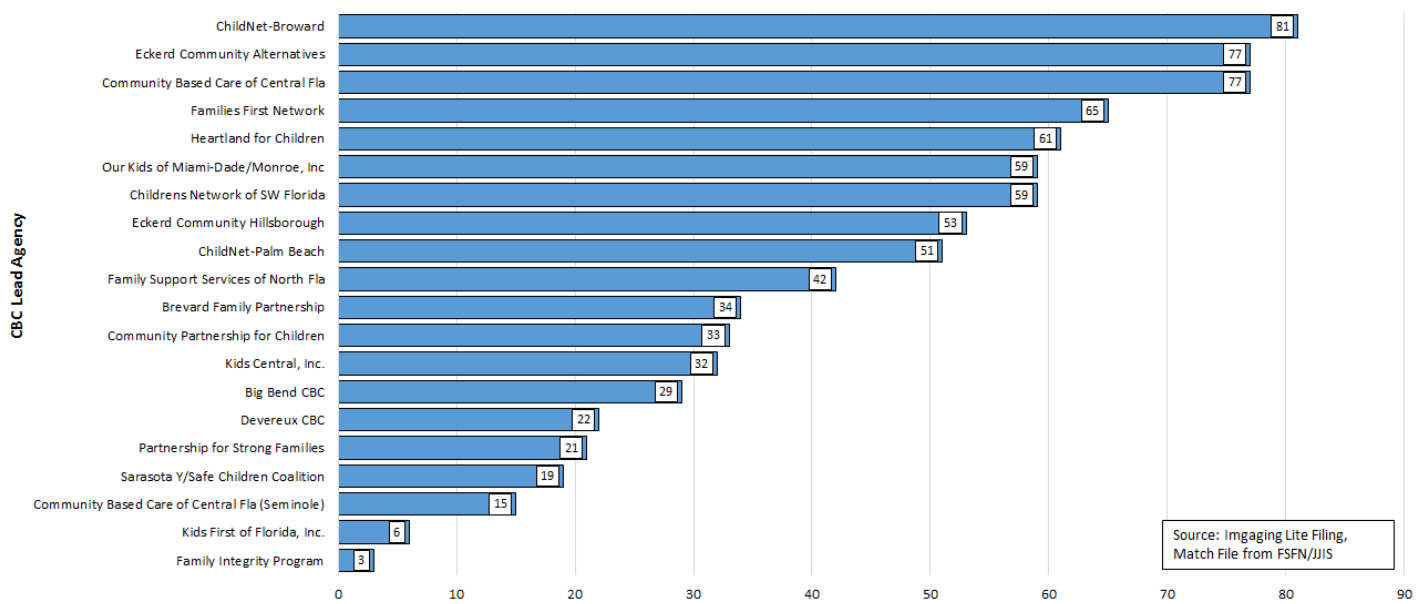

## Missing Child

Average Number of Children Categorized as Missing from Care and Supervision  
As of January 2017, the average number of children categorized as missing was 234.

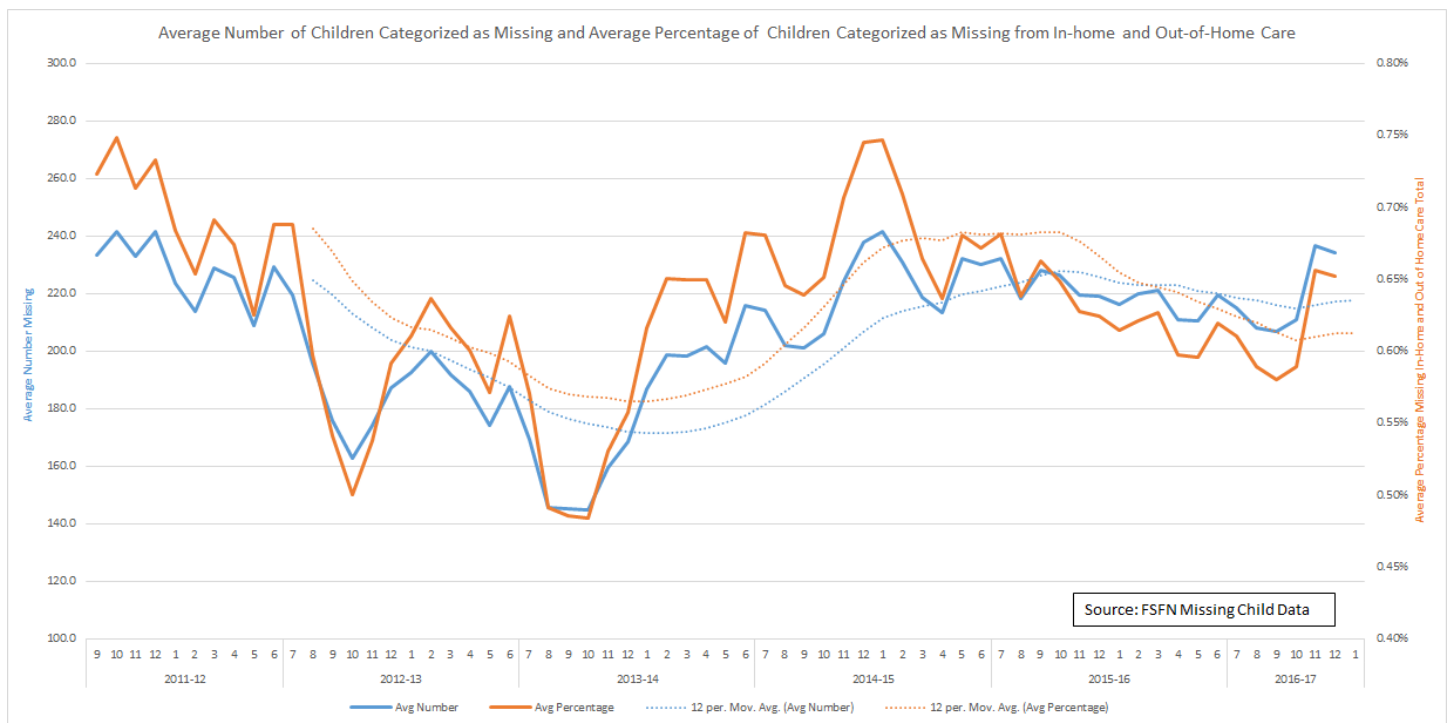

## Child Reports Entered into FSFN



There is wide variance in the total number of missing child reports that were entered within FSFN and the percentage of missing child reports entered into FSFN within one working day of a CBC learning that a child was missing across the CBCs. On average, of the 712 missing child reports that were attached to 655 children 92.0% were entered into FSFN within one day of a CBC learning that a child was missing.

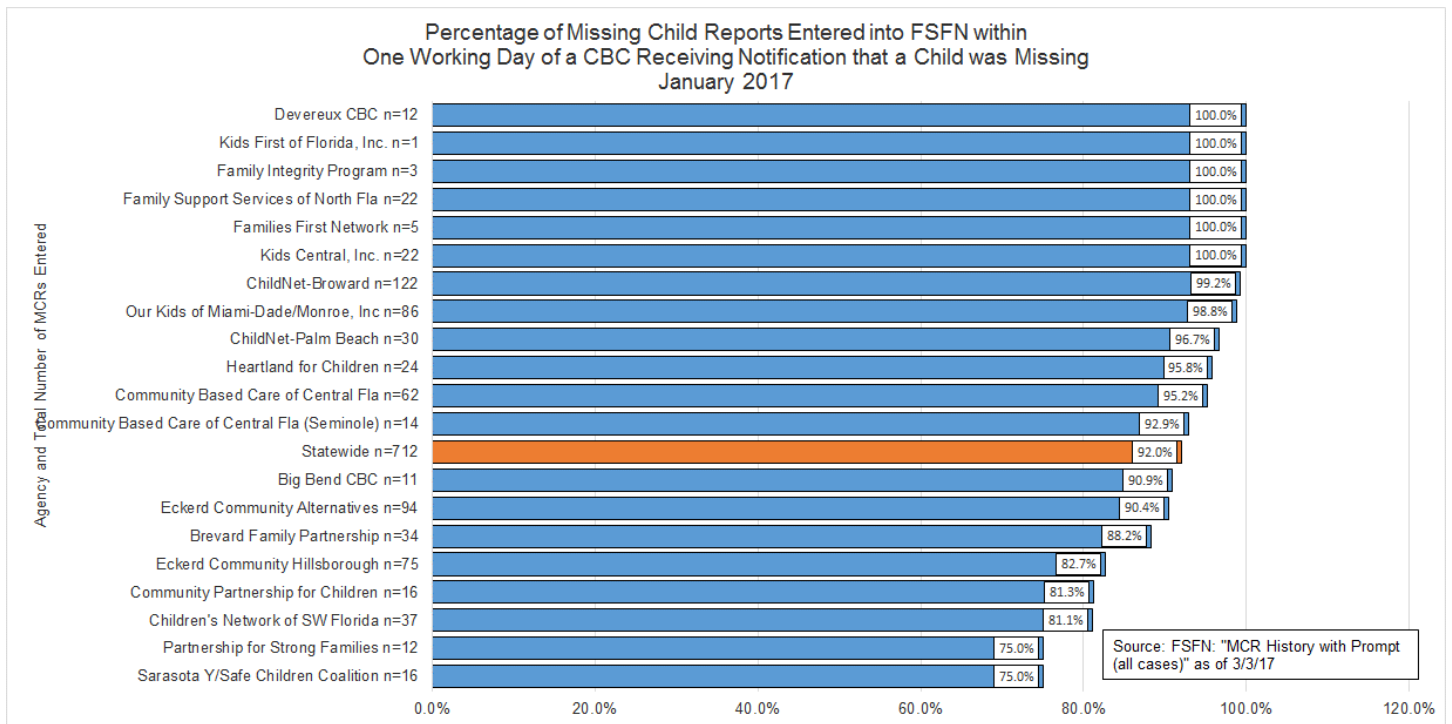

## Resolution of reports within 3 days



The majority of missing child episodes are generally resolved quickly. Of the 712 missing child report that were entered into FSFN in January, 73.6% were resolved within three days of a child's last contact date.

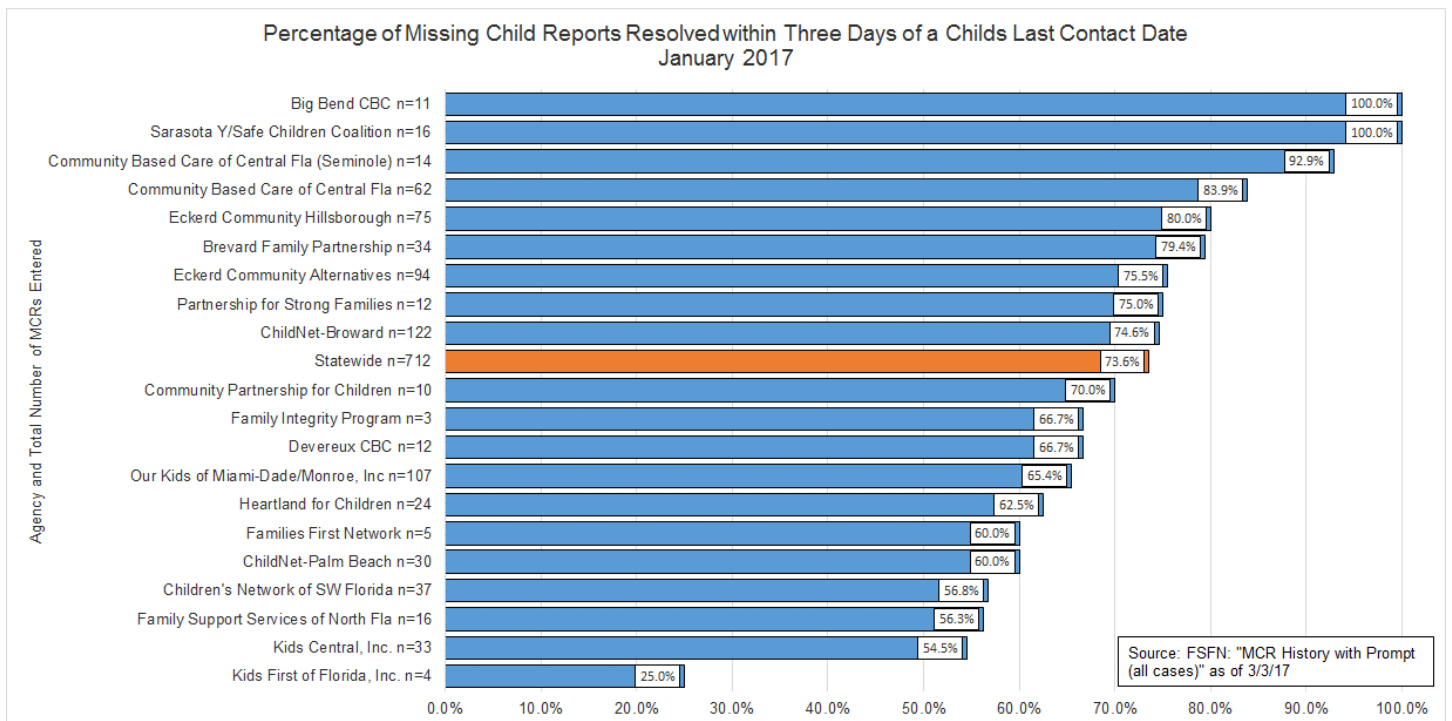

# Human Trafficking



## Human Trafficking Intakes Trend

The trend in monthly number of Human Trafficking Reports (Initial and Additional) accepted by the Hotline continued to increase, while the trend in percent with no indicators continued the long-term gradual decline.

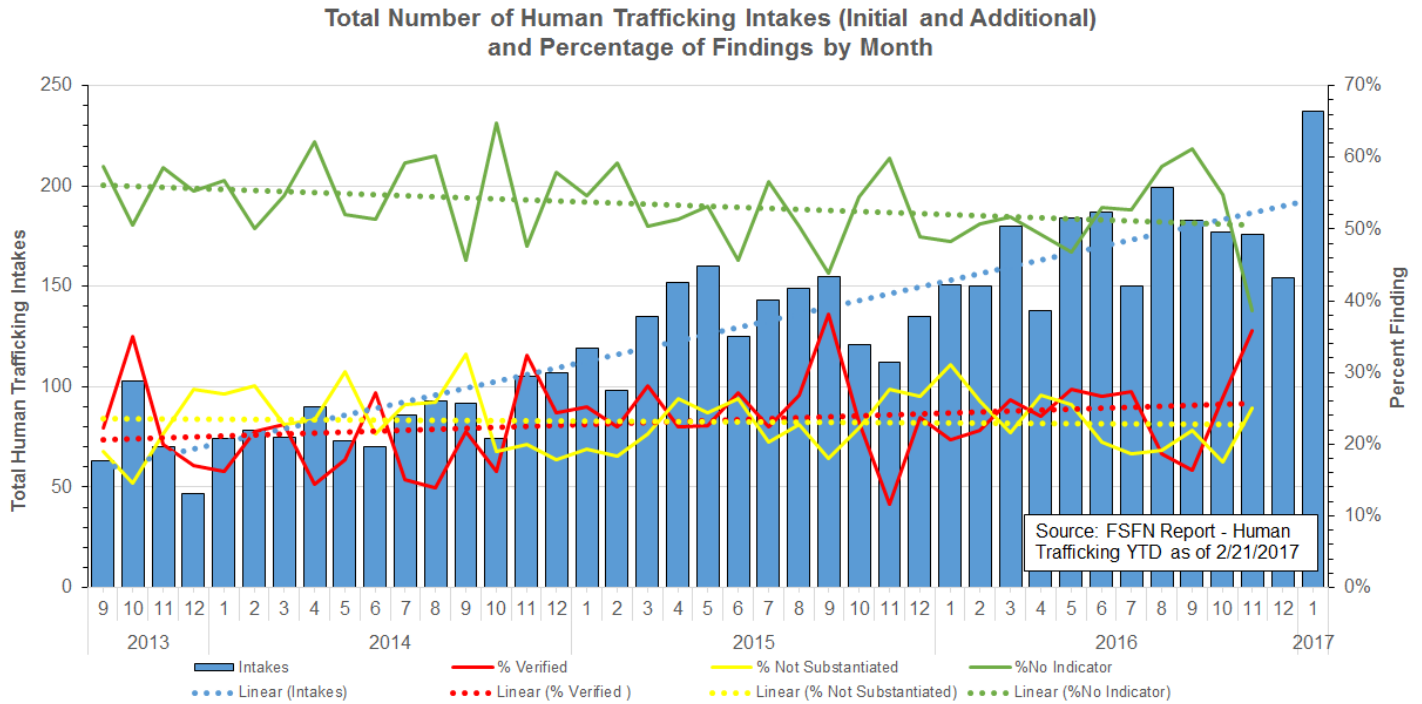

## Children with Indication of Human Trafficking by CBC Lead Agency



The number of children in out-of-home care or receiving in-home services with at least one FSN indicator of being a victim of Human Trafficking remains concentrated within Florida's most urban centers, primarily in the Gold Coast and Tampa Bay areas.

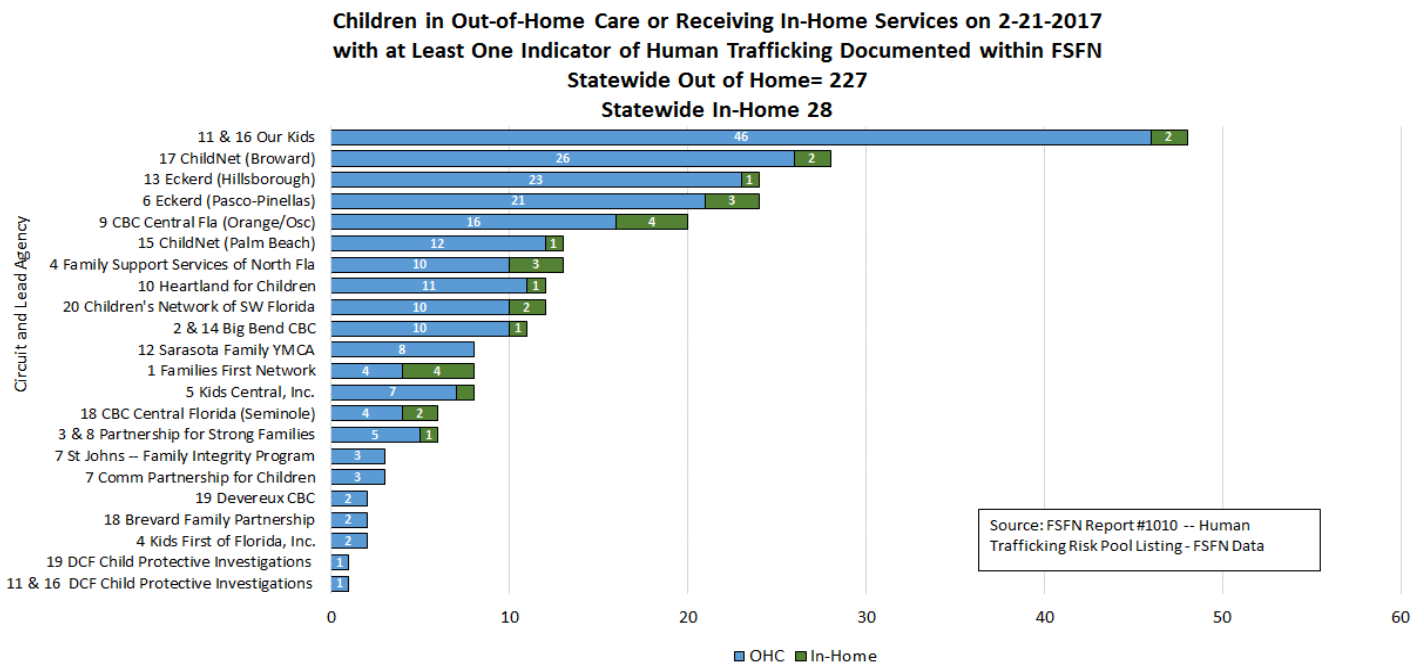

# Child Care and Domestic Violence

## Child Care Regulation

### ● Child Care Inspections per Month



Both timely home inspections and timely facility inspections achieved 100.0% for January 2017.

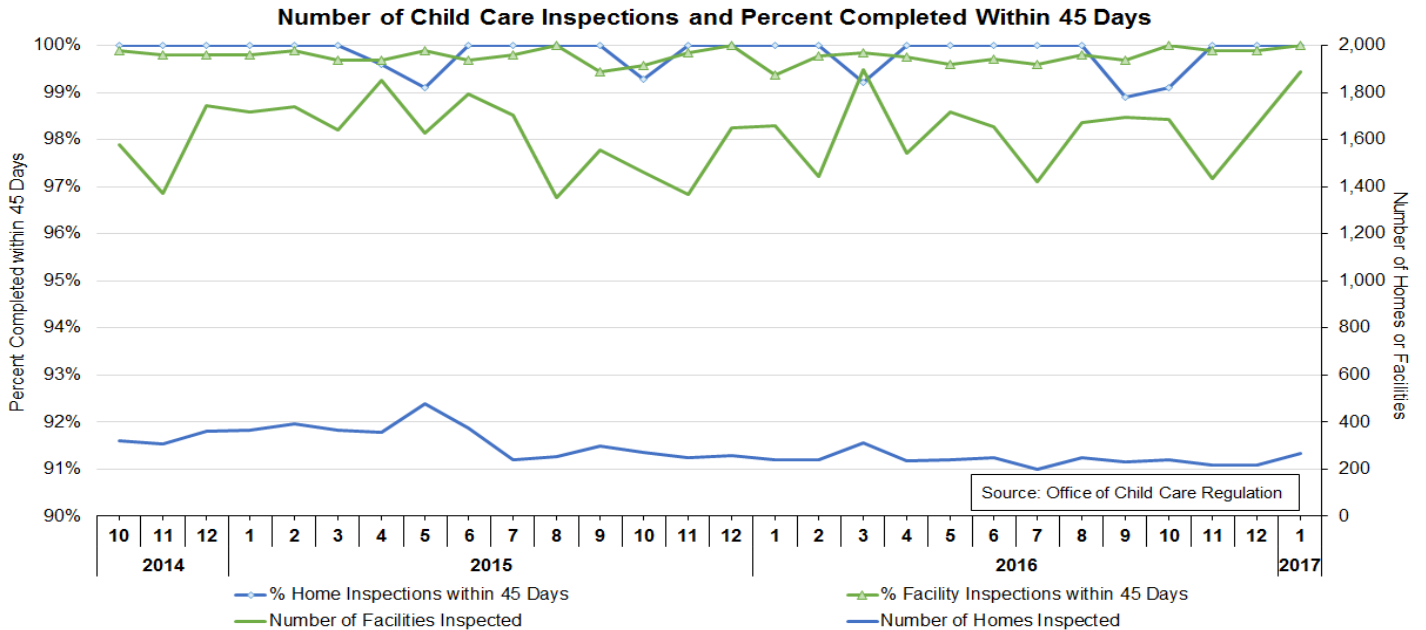

## Domestic Violence

### ● Percent Victims Leaving a Shelter with a Family Safety and Security Plan



The percent of adult victims leaving a shelter after 72 hours with a Family Safety and Security Plan in January 2017 was 100%, continuing to exceed the target of 97%.

