

Child Welfare Key Indicators Monthly Report

January 2021

Including Updated Data through December 2020

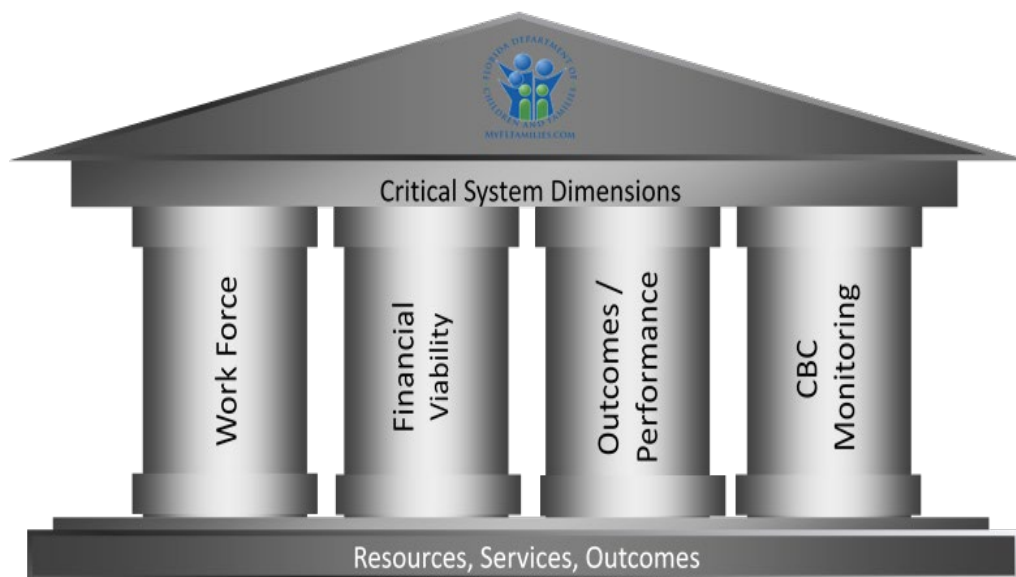

A review of the Child Welfare System through key outcomes, process, qualitative, workload and resource indicators

A Results-Oriented Accountability Report



Table of Contents

Graph and Table Symbols	6
Performance Glance	6
List of Symbols	6
DCF Service Structure.....	7
Regions, Circuits, Counties, and CBC Lead Agencies.....	7
System Overview.....	8
System of Care	9
Federal Child Welfare Indicators	10
CBC Scorecard Measures	11
Workload Trends.....	12
Reporting Method Trends.....	12
Seasonality of Hotline Workload	12
Screening Trends.....	13
Alleged Maltreatment Screening.....	13
Special Conditions Screening	13
Timeliness Trends	14
● Average and Maximum Times to Answer or Abandon	14
● Percent of Calls Abandoned	15
● Average Handling Time Trend Stratification	15
Hotline Counselor Workforce	16
Monthly Separations for Abuse Counselors	16
Child Protective Investigators	17
Workload Trends.....	17
Investigative Workload: Incoming, Active, and Backlog Investigations.....	17
Maltreatment Investigations and Special Conditions Referrals	18
Special Conditions: Stratified by Type and by County	18
Statewide: More Than 20 Active Investigations	19
Stratification More Than 20 Active investigations by DCF Circuit and Sheriff’s Office.....	19
Active Investigations by Cohort	20
Timeliness Trends	21
● Statewide: Alleged Child Victims Seen Within 24 Hours.....	21
Stratification Alleged Victims Seen Within 24 Hours by DCF Circuit and Sheriff’s Office.....	21



● Statewide: Child Investigations Completed Within 60 Days.....	22
Stratification Child Investigations Completed Within 60 Days by DCF Circuit and Sheriff’s Office.....	22
Safety Determinations and Services Provided.....	23
Statewide: Children Determined Safe at Investigative Closure by Post Investigation Service.....	23
Stratification by CBC.....	23
Children Determined Unsafe at Investigative Closure by Post Investigation Service.....	24
Stratification by CBC.....	24
● Statewide Children with No Recurrence of Verified Maltreatment within 12 Months.....	25
CPI Workforce Monthly Separations.....	26
CPI Time in Classification.....	26
Flow from CPI to CBC Lead Agencies.....	27
Removals and Removal Rates.....	27
Statewide Trend.....	27
.....	27
Out-of-Home Care Entries Cumulative Count by SFY.....	27
Quarterly Stratification by Circuit and Sheriff’s Office.....	28
Quarterly Stratification by Circuit and CBC Lead Agency.....	28
Eligibility.....	29
Title IV-E Candidacy and Foster Care Eligibility.....	29
Percentage of Children in Living Arrangements who are Candidates.....	29
Percentage of Children that are Title IV-E Eligible.....	29
Community-Based Care Lead Agencies.....	30
Caseload Indicators.....	30
Statewide Trends in Case-Managed Services.....	30
Services Mix.....	30
Entries and Discharges Compared to Out-of-Home Care Trend.....	31
Placement Types Compared to Children in Out-of-Home Care Trend.....	31
Family Support Services “Prime” Counts.....	32
Safety Indicators.....	33
● Child Safety Trends: Comparison of Two Indicators.....	33
Child Safety After Termination of Case-Managed Services.....	33
Child Safety After Termination of Family Support Services.....	34
● Child Safety in Out-of-Home Care.....	35
Child Safety During Case-Managed In-Home Services.....	35
Permanency Indicators.....	36
● Statewide Trend: Permanency Within 12 Months of Removal.....	36

Stratification by CBC Lead Agency	36
● Children Achieving Permanency Within 12 Months for Children in Care 12-23 Months	37
Stratification by CBC Lead Agency	37
Stratification by CBC Lead Agency	38
Percentage of Exits by Exit Type	39
CBC Exit Counts and Average Length of Stay by All Exit Types	40
CBC Exit Counts, Percentage of Exits, and Average Length of Stay by Reunification Exit Type	41
CBC Exit Counts, Percentage of Exits, and Average Length of Stay by Guardianship Exit Type	42
CBC Exit Counts, Percentage of Exits, and Average Length of Stay by Adoption Exit Type	43
● Statewide Trend: Percent of Children Who Do Not Re-Enter Care within 12 Months of Achieving Permanency ...	44
Stratification by CBC Lead Agency	44
Timeliness of Judicial Handling	45
● Reunification Goal After 15 Months and No Termination of Parental Rights Activity.....	45
Timeliness of Termination of Parental Rights, from Petition to Order	45
● Time from Removal Date to Disposition Order.....	46
Maintaining Connections in Placement	47
● Statewide Trend: Placement Stability	47
Stratification by CBC Lead Agency	47
● Statewide Trend: Placement of Sibling Groups Together	48
Stratification by CBC Lead Agency	48
Proximity of Placement to Maintain Connections	49
Children Placed Outside Removal County	49
Children Placed Outside the Removal Circuit	49
Trends in Group and Residential Care by Age Report.....	50
Children in Group and Residential Care by Age Group: Ages 0-5	51
Children in Group and Residential Care by Age Group: Ages 6-12	51
Children in Group and Residential Care by Age Group: Ages 0-17	52
Prescribed Psychotropic Medications.....	53
Children in Out-of-Home Care with Prescribed Psychotropic Medications	53
Children with Consent for Prescribed Psychotropic Medications	53
Medical Services.....	54
● Children Receiving Medical Services in Last Twelve Months.....	54
Dental Services.....	54
● Children Receiving Dental Services in Last Seven Months	54
Education Program Enrollment.....	55
● Young Adults Aging Out Enrolled in Education Programs.....	55

Dually Served Youth	56
Statewide Trend: Youths Served by CBC Lead Agencies and Juvenile Justice	56
Stratification by CBC Lead Agency	56
Missing Child	57
Average Number of Children Categorized as Missing from Care and Supervision.....	57
Child Reports Entered in FSFN within One Working Day.....	57
Resolution of reports within 3 days.....	58
Human Trafficking.....	58
Human Trafficking Intakes Trend.....	58
Children with Indication of Human Trafficking by CBC Lead Agency.....	59
Florida CQI and CFSR.....	59
Child Care and Domestic Violence	60
Child Care Regulation.....	60
● Child Care Inspections per Month.....	60
Domestic Violence	60
● Percent Victims Leaving a Shelter with a Family Safety and Security Plan.....	60
Appendix	61
Percentage of Children in Living Arrangements who are Candidates	63
Percentage of Children that are Title IV-E Eligible.....	63







Graph and Table Symbols

Performance Glance

Performance indicators have been added to the titles and table of contents to assist the reader in quickly determining current performance in specific areas.

- Green dots before the titles indicate that either statewide/national targets are being met or for those measures where a target is not applicable, the previous 3-month trend is either stable or moving in the right direction.
- Red dots before the titles indicate that either statewide/national targets are not being met or for those measures where a target is not applicable, the previous 3-month trend is moving in the wrong direction.

List of Symbols

-  Monthly
-  Quarterly
-  Annually
-  National Benchmark is included

DCF Service Structure

Regions, Circuits, Counties, and CBC Lead Agencies

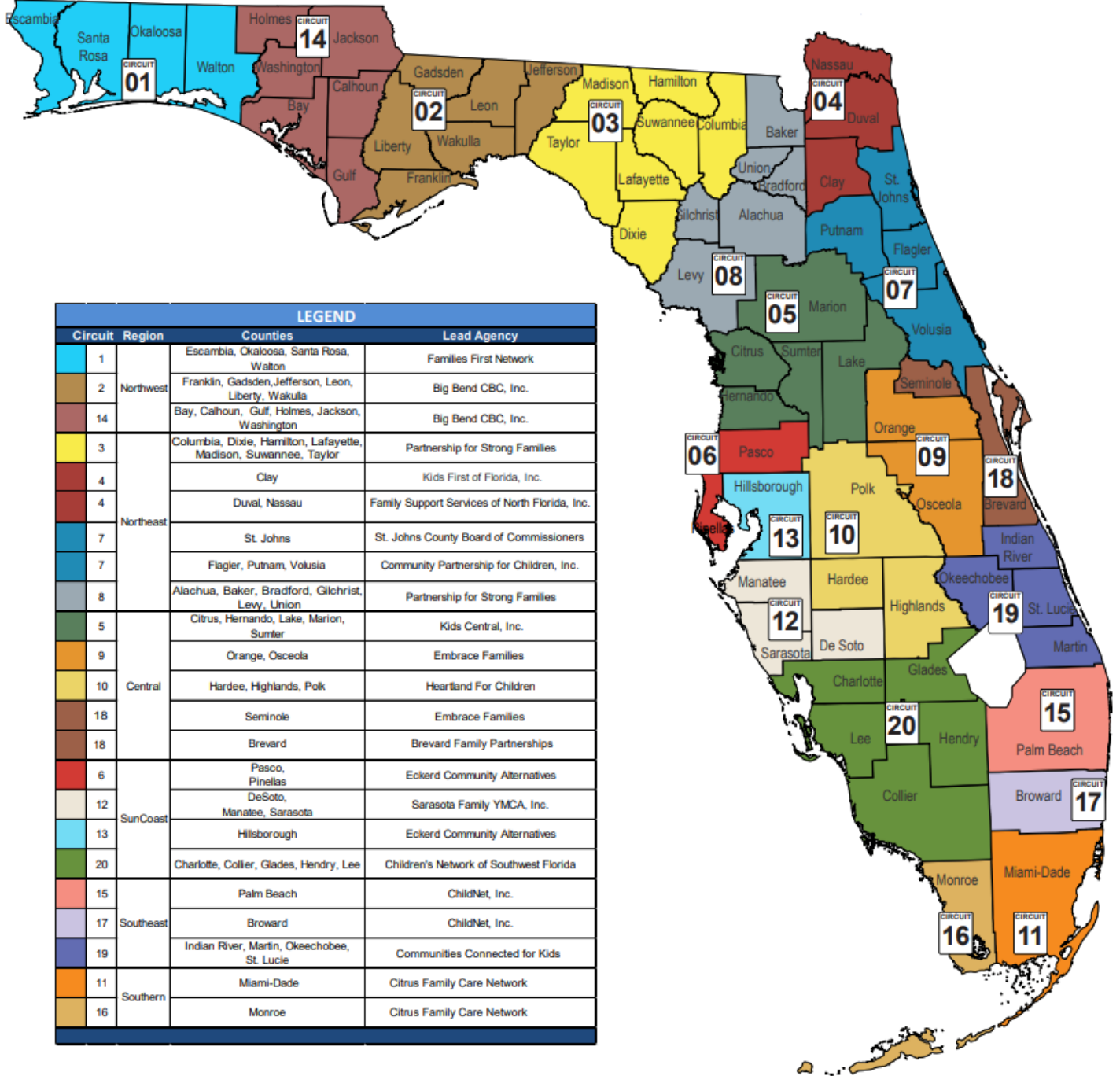

System Overview

Florida's community-based child welfare system is comprised of a partnership between the Department of Children and Families (DCF), other state agencies, the courts, law enforcement agencies, service providers, and local communities.

There are over four million children in Florida of which most fortunately do not come to the attention of the system. For those children who do enter the system, entry begins with reports of allegations of abuse or neglect made to the Florida Abuse Hotline, operated by DCF. The Florida Abuse Hotline receives more than 350,000 child-related calls annually. Calls received are screened to determine if the criteria are met to initiate a protective investigation.

If criteria are met, the report is referred to a local Child Protective Investigations (CPI). Statewide there are over 240,000 protective investigations conducted annually. These investigations are conducted by DCF in 60 counties. In the remaining 7 counties, including Broward, Hillsborough, Manatee, Pasco, Pinellas, Seminole, and Walton, county sheriff's offices perform the investigations. Investigators determine the need for post-investigation services, including protecting the child through removal and placement in out-of-home care or through case-managed, in-home services (by court order or non-judicially), or through informal voluntary family support services. For SFY 2018-2019, over 37,000 children were served in out-of-home care.

Florida statute requires that post-investigation services be provided through contracting with community-based care lead agencies (CBCs). There are 17 Community-Based Care (CBC) lead agencies that each provide coverage to specific geographic areas within the 20 Judicial Circuits in Florida. Several lead agencies cover more than one geographic area and areas may include one or multiple counties. In two instances, the CBC lead agency serves two geographic areas under separate contracts, lending to 19 lead agencies displayed within the CBC tables of this report. Although services vary among CBC lead agencies, they have a shared role in participating and ensuring safety, permanency, and well-being for all children in the state.

The monthly Child Welfare Key Indicators Report presents data for the Florida Abuse Hotline, Child Protective Investigations, CBC lead agencies, as well as other key metrics describing the state of the Florida Child Welfare System.

System of Care

Florida Child Protection System Overview 2019-20 SFY

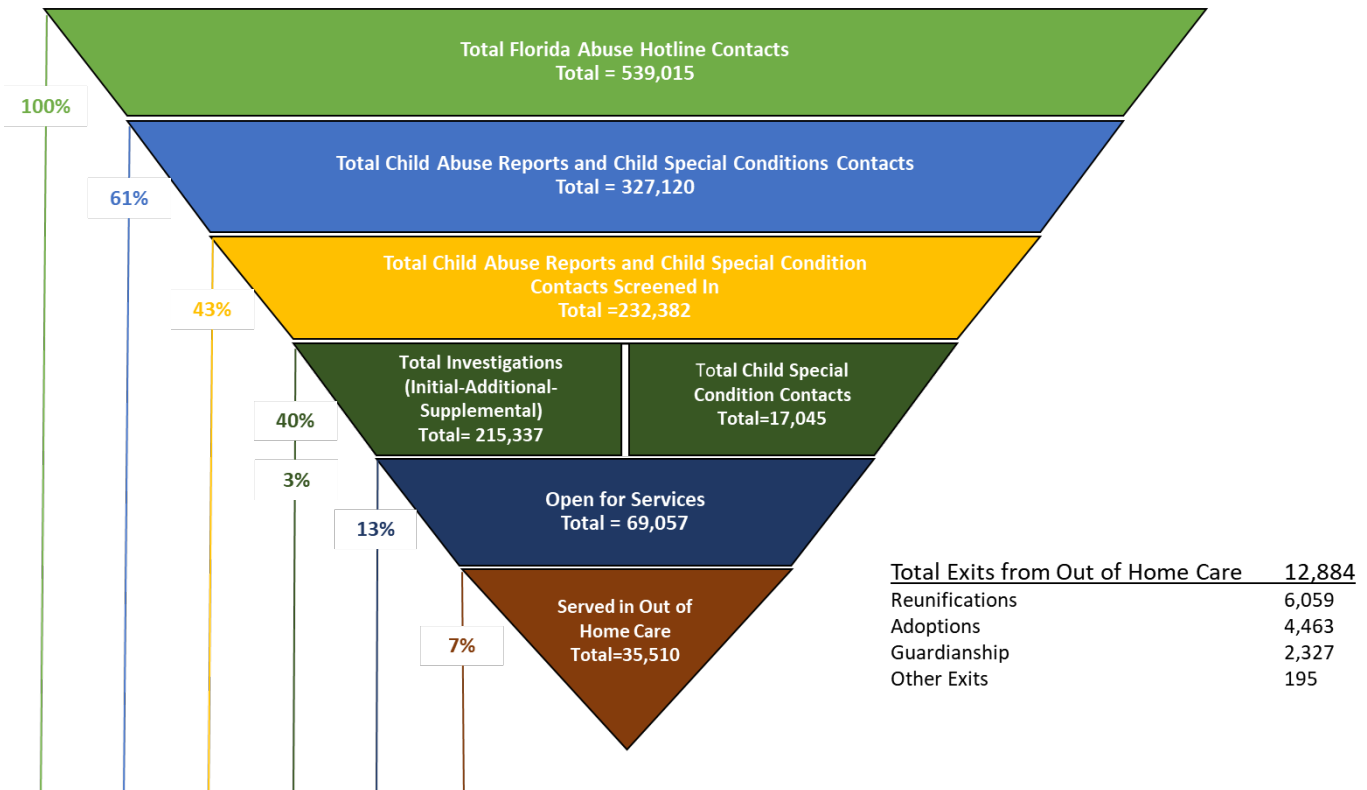

Data Sources; Florida Abuse Hotline Summary Report and Children and Young Adults Receiving Services by CBC Lead Agency and Type of Service

Federal Child Welfare Indicators

Federal Child Welfare Indicators Statewide

Quarter 4 SFY 2018-2019

(4/1/19 to 6/30/19)

through

Quarter 2 SFY 2020-2021

(10/1/20-12/31/20)

Federal Measure	FY 2020 Q1	FY 2020 Q2	FY 2020 Q3	FY 2020 Q4	FY 2021 Q1	FY 2021 Q2	Target
M01: Rate of abuse per 100,000 days in foster care	8.21	7.31	6.98	6.7	6.3	6.24	8.5 Lower
M02: % of children with no recurrence of maltreatment within 12 months	92.78%	92.97%	92.94%	93.05%	93.35%	93.36%	90.9 Higher
M03: % of children exiting to a permanent home w/in 12 months of entering care	38.66%	38.55%	38.00%	37.20%	36.90%	36.97%	40.5 Higher
M04: % of children exiting to a permanent home w/in 12 months for those in care 12 to 23 months	53.24%	54.13%	51.79%	50.63%	51.71%	52.57%	43.6 Higher
M05: % of children exiting to a permanent home w/in 12 months for those in care 24+ months	48.27%	49.35%	48.22%	48.44%	46.66%	47.19%	30.3 Higher
M06: % of children who do not re-enter care w/in 12 months of moving to permanent home	90.23%	90.45%	89.90%	89.98%	90.30%	90.25%	91.7 Higher
M07: Placement moves per 1,000 days in foster care	4.75	4.55	4.23	3.76	3.53	3.55	4.12 Lower

Below Standard

Above Standard

Last updated: 1/21/2020

Source: Federal Child Welfare Indicator Dashboard

<https://www.myflfamilies.com/programs/childwelfare/dashboard/overview.shtml>



CBC Scorecard Measures

CBC Scorecard Indicators Quarter 2 SFY 2020-2021

Quarterly View for CBC Scorecard Measures by CBC

SFY 2020-21 Quarter 2
(10/1/20-12/31/20)

CBC	Abuse Per 100,000 Days in Out-of-Home Care*	Abuse During In-Home Services	Children Entering Care and Achieving Permanency within 12 Months	Children in Care 12 to 23 Months Achieving Permanency within 12 Months	Abuse within 6 Months of Closure of Services	Children Receiving Dental Services*	Children Receiving Medical Services*	Children Under Supervision Seen Every 30 Days	Children Who Do Not Re-enter Care within 12 Months of Moving to a Permanent Home	Placement Moves per 1,000 Days in Out-of-Home Care*	Sibling Groups where all Siblings are Placed Together*	Young Adults Aging Out and Educational Achievement*
Target:	8.5 or lower	95% or higher	40.5% or higher	43.6% or higher	95% or higher	95% or higher	95% or higher	99.5% or higher	91.7% or higher	4.12 or lower	65% or higher	80% or higher
Big Bend CBC	5.51	97.61%	23.66%	48.20%	92.59%	89.85%	95.93%	98.89%	89.19%	3.1	66.00%	73.68%
Brevard Family Partnership	8.22	96.62%	32.32%	48.00%	95.48%	90.05%	97.82%	99.90%	68.97%	2.61	66.97%	90.48%
ChildNet-Broward	4.58	98.42%	28.13%	61.71%	97.44%	93.32%	98.12%	99.69%	90.12%	3.11	67.62%	90.32%
ChildNet-Palm Beach	6.88	98.24%	45.58%	52.55%	97.06%	92.18%	97.25%	99.38%	84.00%	2.62	63.68%	98.41%
Childrens Network of SW Florida	7.61	97.20%	36.62%	63.55%	96.57%	96.56%	98.03%	99.61%	74.75%	2.96	64.69%	88.89%
Citrus Health Network	6.87	98.18%	34.35%	58.73%	97.88%	96.31%	98.37%	99.62%	95.38%	3.44	58.02%	84.62%
Communities Connected for Kids	5.71	98.22%	44.71%	49.53%	97.22%	95.48%	97.96%	99.54%	88.89%	3.12	64.84%	88.89%
Community Partnership for Children	5.27	98.42%	32.77%	44.17%	97.26%	72.35%	94.95%	98.95%	81.94%	2.61	66.56%	80.00%
Eckerd Community Alternatives	8.55	96.13%	32.30%	47.65%	96.63%	85.98%	96.19%	99.81%	84.21%	5.1	59.93%	91.14%
Eckerd Community Hillsborough	5.83	96.45%	25.76%	41.94%	93.20%	77.38%	95.24%	99.56%	90.41%	3.76	61.53%	84.13%
Embrace Families	7.58	96.93%	31.77%	42.88%	96.92%	90.57%	94.53%	99.10%	96.97%	3.37	66.74%	88.31%
Families First Network	5.56	95.80%	23.65%	42.67%	96.24%	84.69%	92.62%	99.27%	89.09%	3.42	62.08%	71.79%
Family Integrity Program	4.80	99.39%	41.94%	69.39%	100.00%	86.60%	97.01%	99.95%	91.67%	3.1	68.89%	100.00%
Family Support Services of North Fla	8.01	97.70%	33.53%	61.29%	95.30%	88.19%	97.21%	99.61%	82.98%	3.18	62.03%	93.18%
Heartland for Children	4.85	99.18%	36.69%	56.37%	97.57%	96.61%	98.63%	99.85%	88.31%	2.8	63.46%	86.49%
Kids Central, Inc.	6.14	95.36%	42.62%	46.70%	98.15%	93.07%	98.24%	99.78%	92.21%	3.94	72.49%	83.67%
Kids First of Florida, Inc.	8.90	98.83%	31.71%	51.85%	98.70%	76.50%	89.21%	99.32%	100.00%	2.76	67.47%	87.50%
Partnership for Strong Families	3.83	97.81%	33.33%	55.02%	98.83%	85.10%	96.56%	99.64%	89.36%	3.76	62.33%	83.33%
Safe Children Coalition	6.82	97.67%	33.99%	45.88%	93.48%	90.31%	96.86%	99.63%	88.33%	4.11	68.67%	77.50%
Statewide	6.53	97.39%	33.80%	49.98%	96.48%	88.18%	95.92%	99.52%	86.66%	3.49	64.85%	86.5%

Some of the above CBC scorecard measures are calculated based on quarterly performance for trending purposes. The performance in this chart may not align with performance displayed on the CBC Scorecard dashboard for all measures due to the dashboard utilizing a 12-month rolling average on several measures. Measures pulled from the Dashboard are indicated with an asterisk.



Workload Trends

Reporting Method Trends

M

The Florida Abuse Hotline offers a variety of methods for citizens to report concerns about children and vulnerable adults. A modification was made within the system, resulting in the tracking of webs and faxes together. Webs were previously represented by the green line within the graph below, however beginning in March 2017, webs were combined with faxes, now represented by the red line.

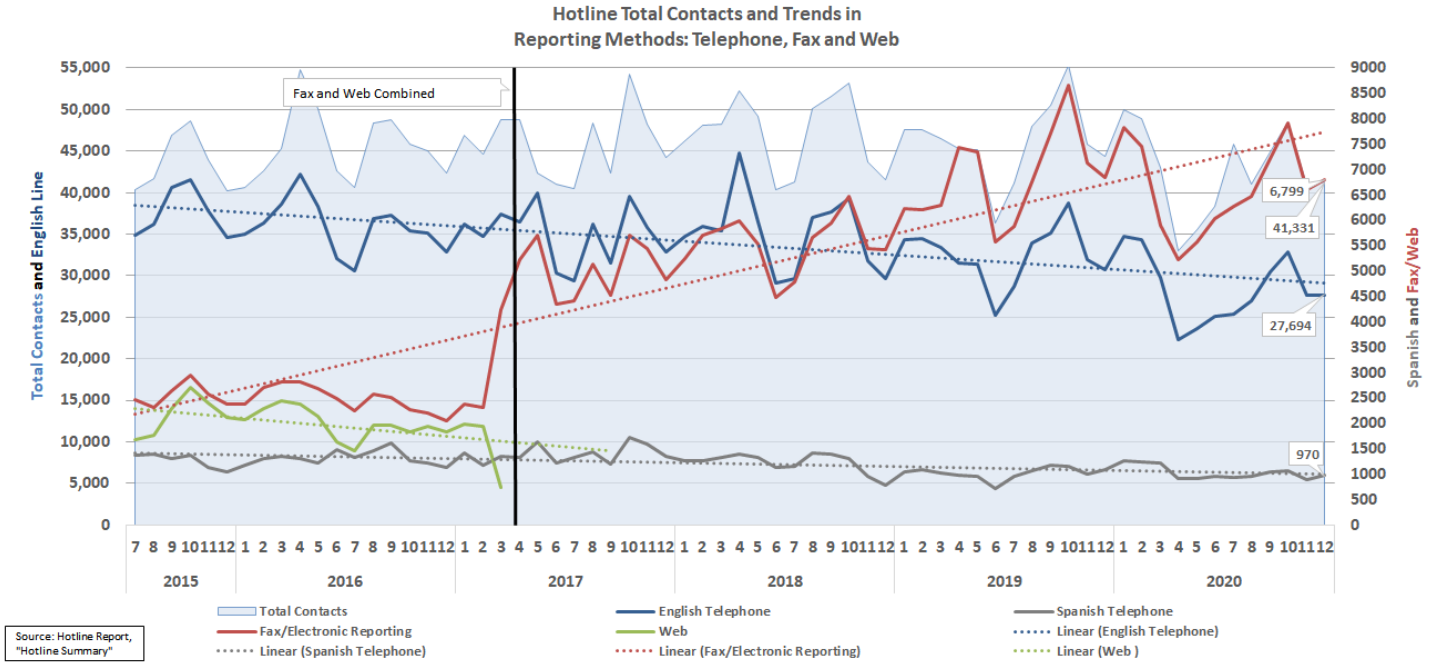

Seasonality of Hotline Workload

M

There were 41,331 total contacts offered for the month of December. "Contacts Offered" include those abandoned by a caller who called back, so both attempts and completed calls from the same individual may be counted.

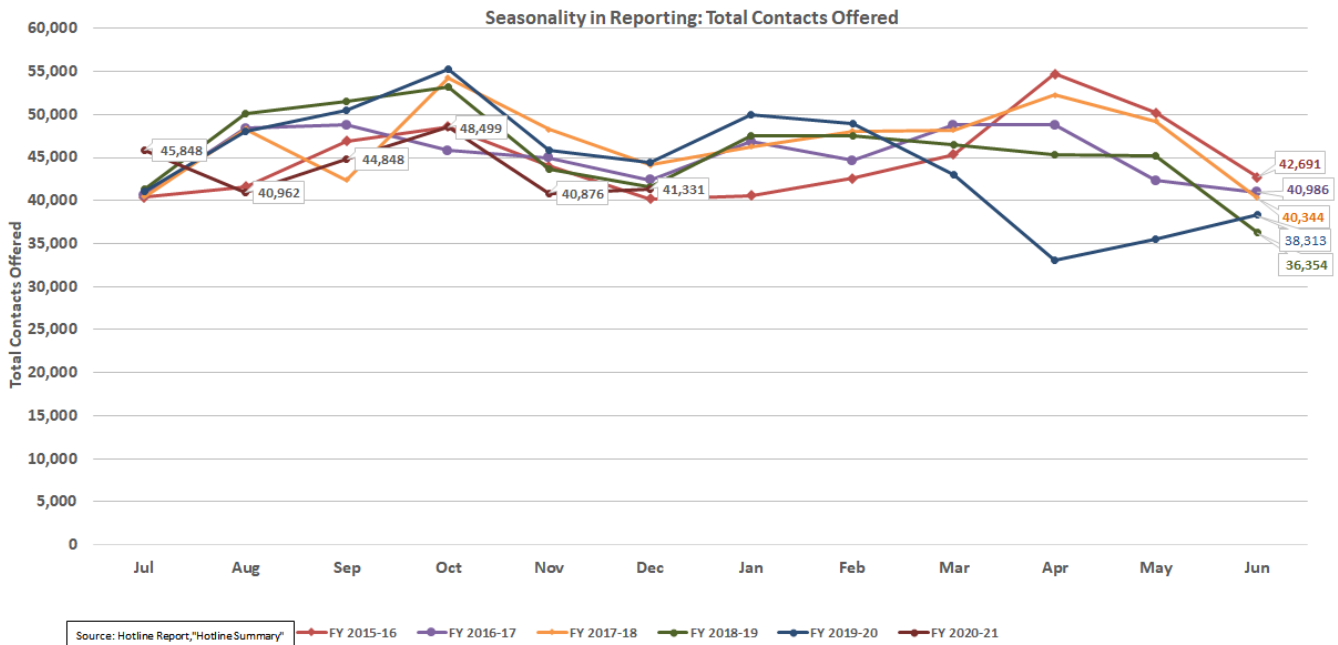

Screening Trends

M

Alleged Maltreatment Screening

Total child maltreatment allegations for December 2020 was 24,123. In December 2020, 67.0% of child maltreatment allegations reported were screened-in.

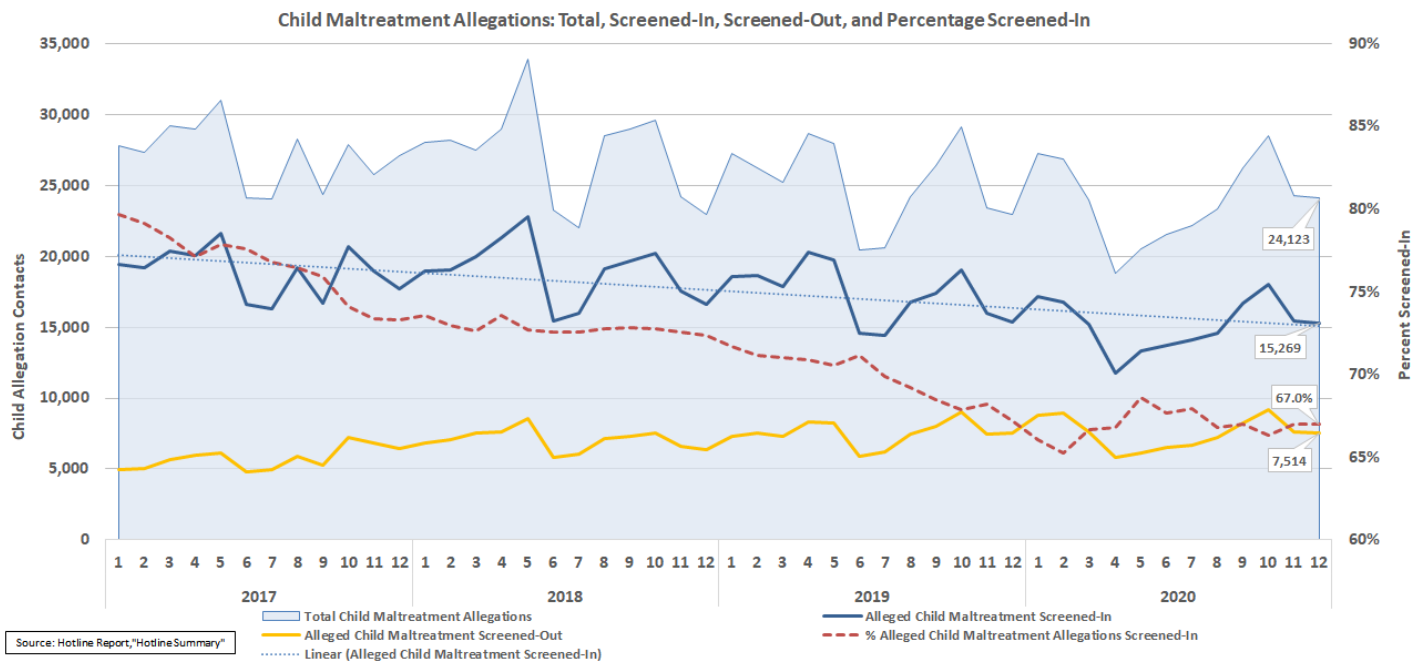

Special Conditions Screening

M

There were 1,366 screened-in special conditions for December 2020. The screen-in percentage for special conditions is at 68.1%. The number of accepted intakes continues to fluctuate according to the seasonal patterns.

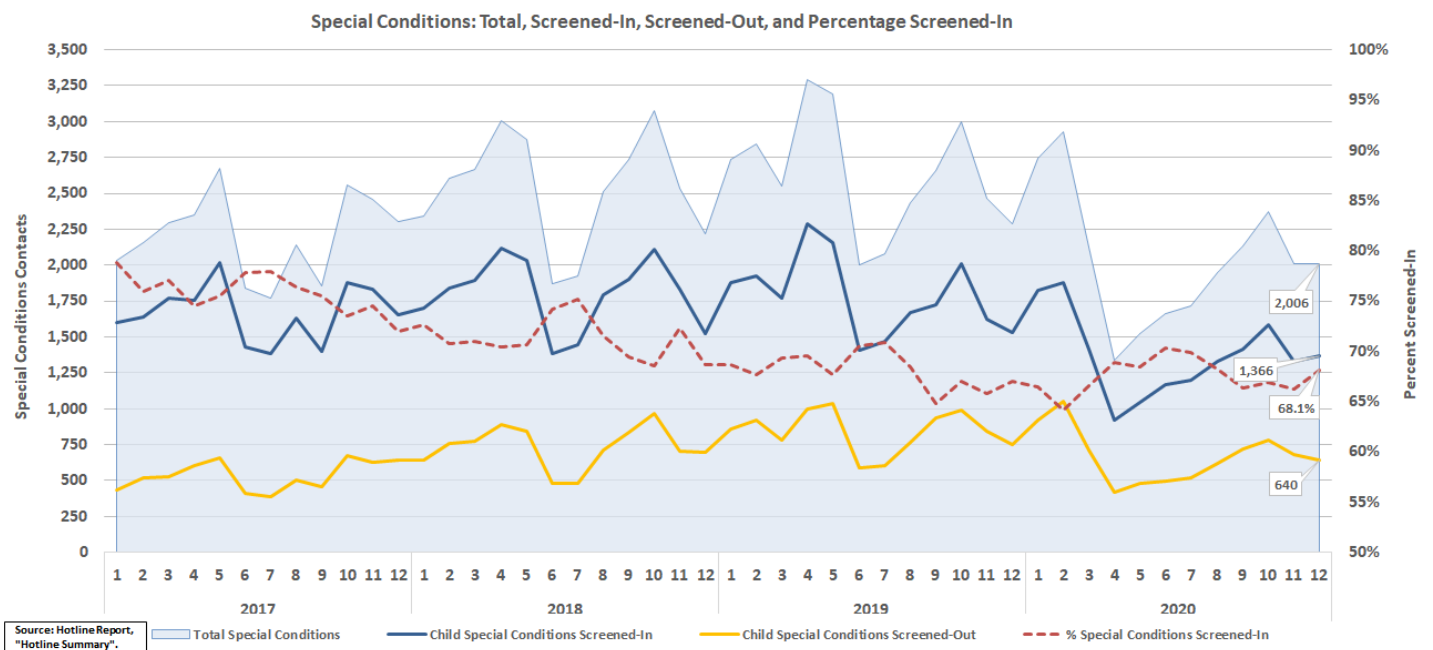

Crime Intelligence Unit

M

The chart below contains Crime Intelligence Unit counts for planned placements, emergency placements, additional, rechecks, and initials. The CIU average time to completion on all background check types are within compliance of DCF standards.

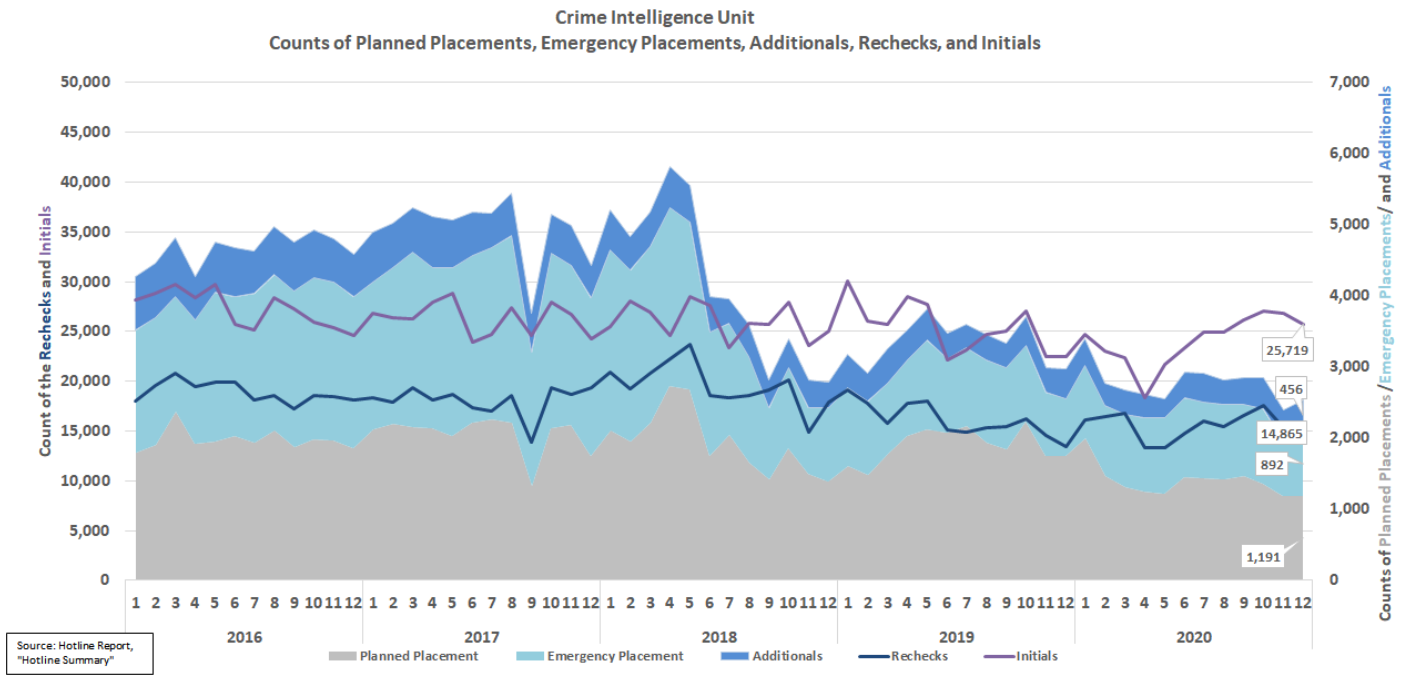

Timeliness Trends

M

● Average and Maximum Times to Answer or Abandon

The average wait time before answer is 3 minute 13 seconds. 93% of calls were answered in 10 minutes or less, which meets the 98% state target.

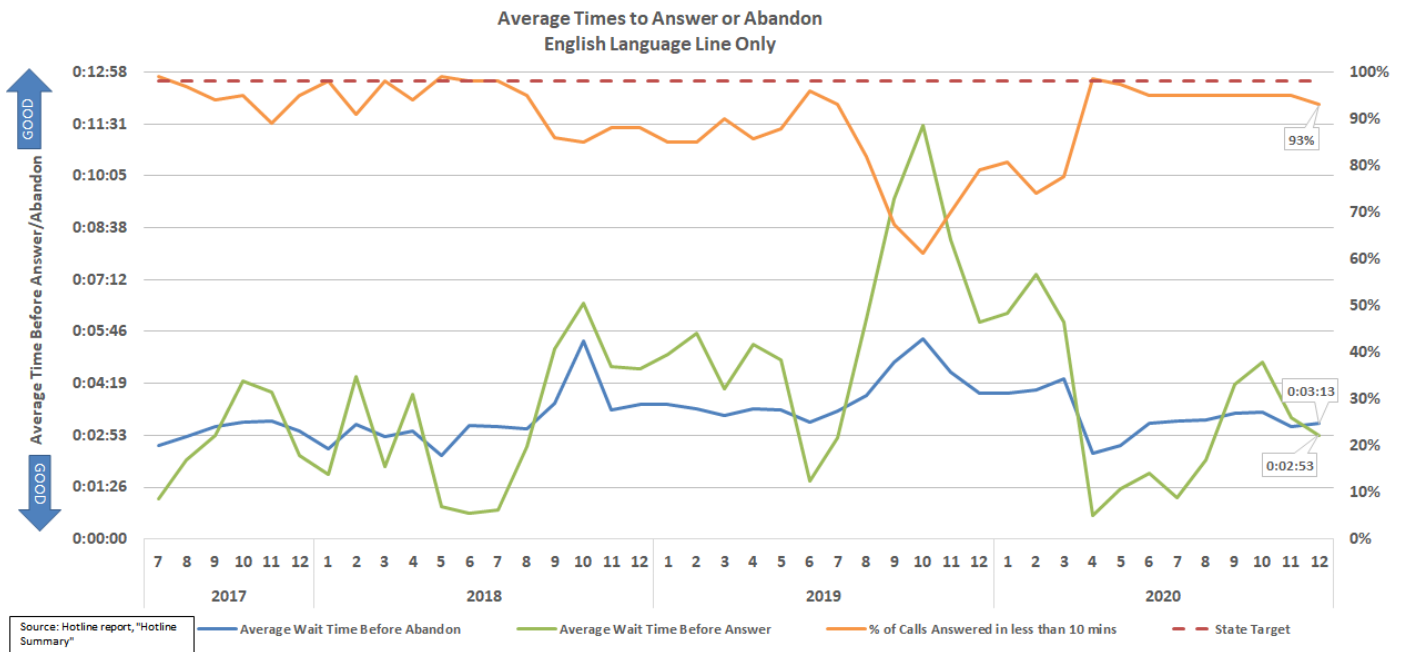

Percent of Calls Abandoned

The percent of calls to the Florida Abuse Hotline English Line that are abandoned before answer is 9.9% for December 2020, and the percent of Spanish Line abandoned calls remained steady at 19.4%.

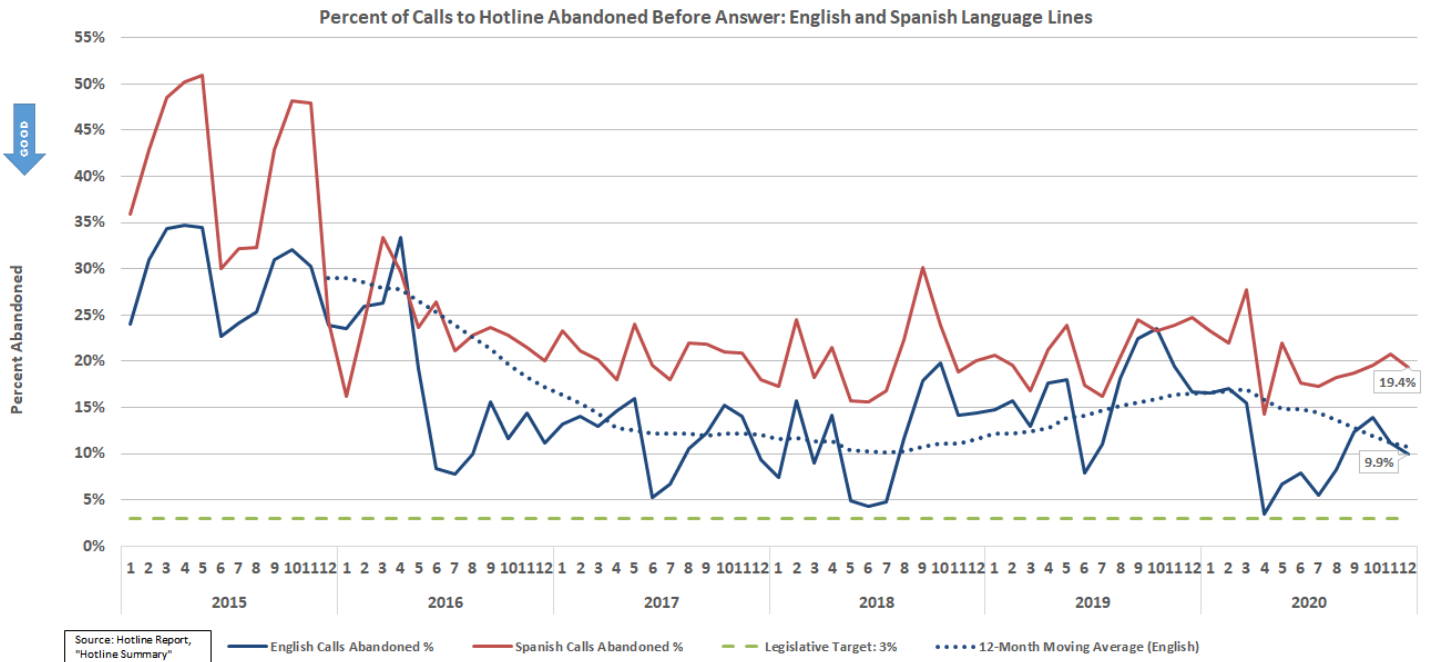

Average Handling Time Trend Stratification

The Average Handling Time (AHT) for December is 33 mins 54 secs which meets the 34-37 min AHT Hotline target. Automated Calls Distribution (ACD) remains in the 12 mins range and After-Call Work (ACW) remains around 19-22 mins.

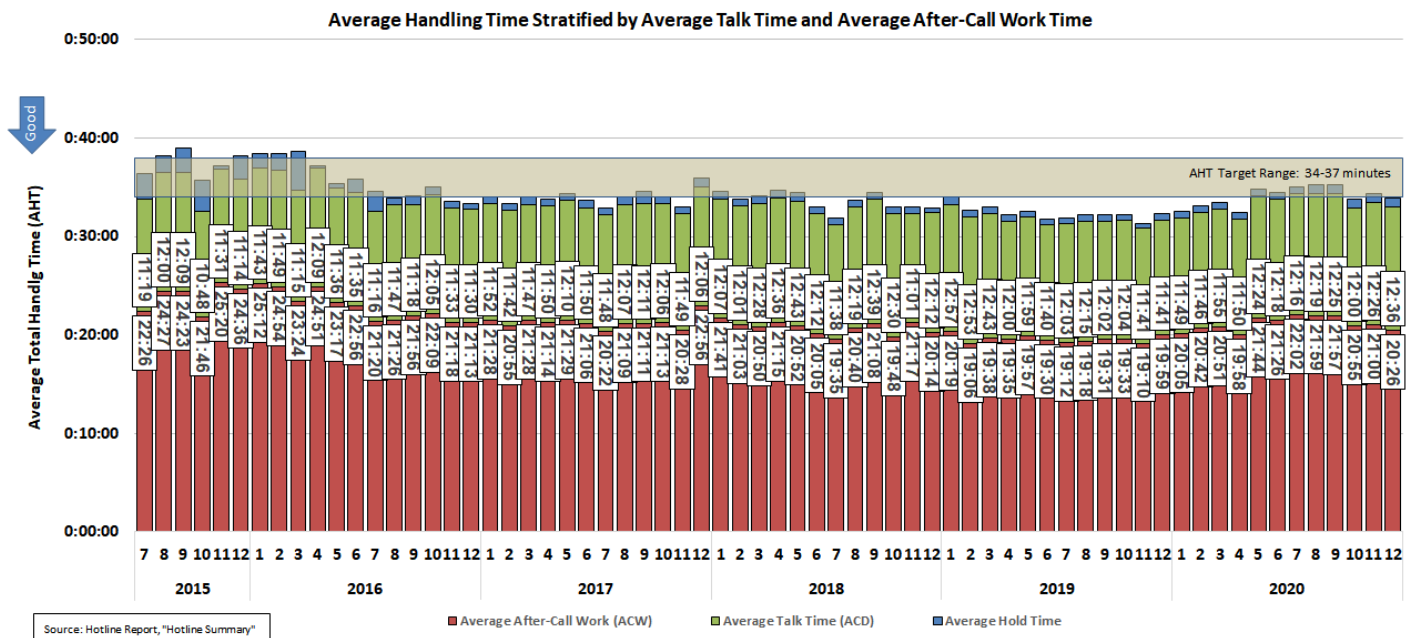

Hotline Counselor Workforce

M

Monthly Separations for Abuse Counselors

Monthly Abuse Registry Counselor separations were stable in December.

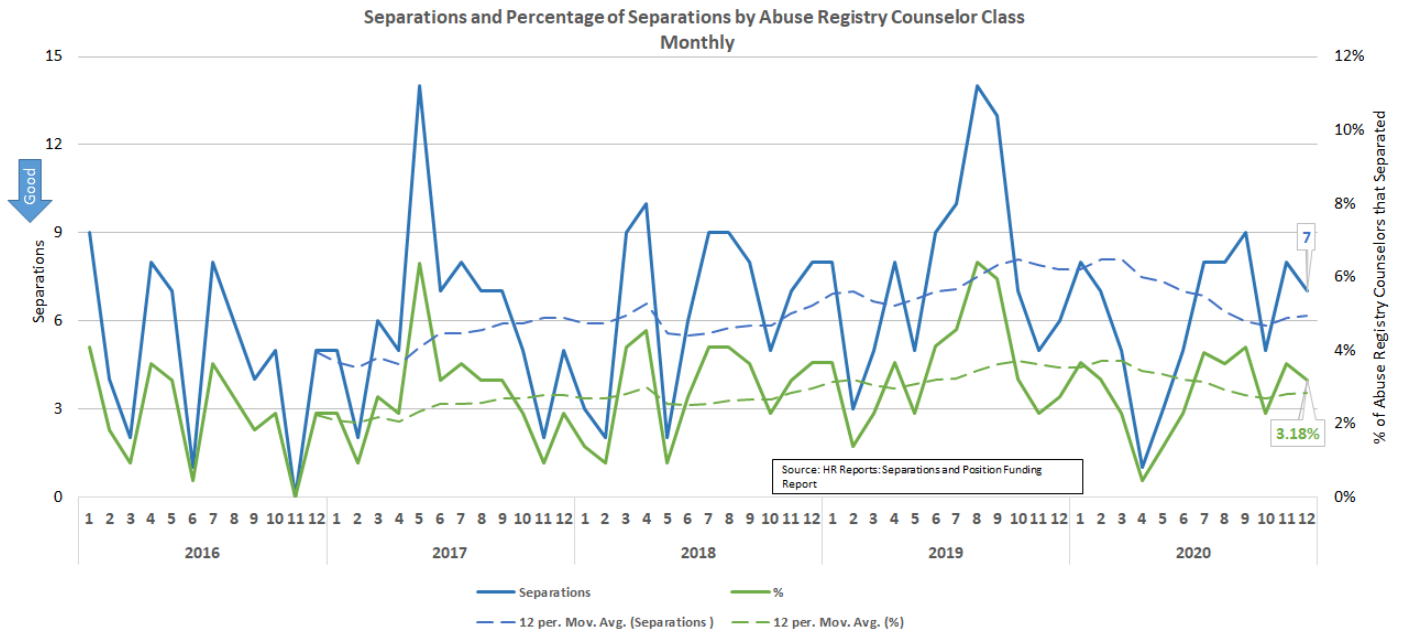

Child Protective Investigators

Workload Trends

M

Investigative Workload: Incoming, Active, and Backlog Investigations

On the trend level, both accepted child abuse intakes and open active investigation decreased in December. On a year-over-year basis, accepted child abuse intakes-all types and special conditions were down 299 (-1.8%) from the prior December. Active investigations as of December 31, 2020 were down 840 (-4.8%) from the prior December. Investigations open more than 60 days as of December 31, 2020 increased to 353 (2.1% of all active investigations).

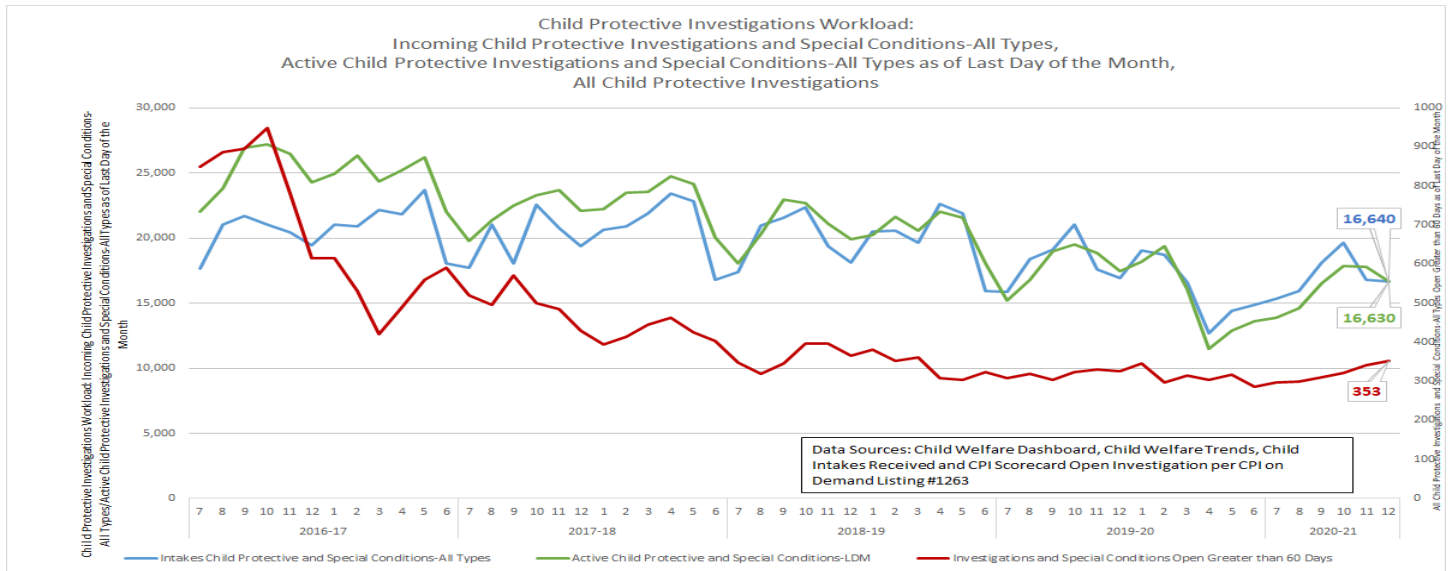

Investigative Workload: Backlog Stratified by Region

M

The recent step decline in active investigations as of the last day of the month as skewed the percentage of active investigation in backlog upwards. However, as the number of active investigations as of the last day of the month has returned to more normal levels the percentages have stabilized in the range of 2.0%. Note the upward trend in the percentage of investigations open greater than 60 days over the last four months.

Percentage of Active Child Protective Investigations and Special Conditions-All Types Open Greater than 60 Days as of the Last Day of the Month (Monthly Average for SFY)															
No DCF Target															
Investigative Region	Investigative Area	2016-17				2017-18				2019-20					
		Avg	Avg	Avg	Avg	Avg	Avg	Avg	Avg	7	8	9	10	11	12
Central	DCF Circuit 05	2.89%	1.00%	0.39%	0.21%	0.23%	0.21%	0.09%	0.17%	0.18%	0.48%				
	DCF Circuit 09	0.99%	0.52%	0.38%	0.47%	0.24%	0.21%	0.09%	0.24%	0.23%	0.25%				
	DCF Circuit 10	1.63%	0.97%	0.68%	0.66%	0.92%	1.02%	0.90%	0.43%	0.50%	0.63%				
	DCF Circuit 18-Brevard	1.78%	1.02%	0.71%	0.38%	1.41%	1.76%	1.42%	1.65%	1.52%	1.01%				
	Seminole SO	6.45%	4.19%	3.67%	5.06%	3.09%	3.83%	2.64%	2.55%	2.92%	1.94%				
Northeast	DCF Circuit 03	2.33%	2.99%	1.41%	1.79%	1.12%	1.21%	0.70%	1.55%	2.03%	2.13%				
	DCF Circuit 04-Clay	1.15%	3.30%	1.95%	4.85%	7.73%	6.69%	7.12%	8.11%	9.60%	10.32%				
	DCF Circuit 04-Duval & Nassau	1.08%	1.70%	2.59%	2.54%	2.34%	1.85%	2.03%	1.55%	2.03%	2.67%				
	DCF Circuit 07-St Johns	2.66%	1.42%	0.75%	1.52%	0.00%	0.00%	0.00%	0.00%	0.00%	0.00%				
	DCF Circuit 07-Flagler, Putnam & Volusia	0.64%	1.46%	2.11%	1.56%	1.13%	1.20%	0.77%	0.73%	0.86%	1.00%				
Northwest	DCF Circuit 08	2.53%	2.65%	1.69%	2.10%	1.42%	1.03%	1.17%	1.05%	1.37%	1.12%				
	DCF Circuit 01	9.22%	4.33%	1.71%	1.63%	1.47%	1.12%	1.37%	1.13%	1.24%	1.23%				
	Walton SO	N/A	N/A	8.10%	9.94%	4.90%	4.84%	2.29%	2.34%	2.00%	2.83%				
	DCF Circuit 02	7.66%	2.55%	2.34%	1.80%	1.62%	0.53%	0.00%	0.22%	0.23%	1.28%				
Southeast	DCF Circuit 14	7.68%	3.37%	5.02%	1.99%	1.24%	1.28%	1.27%	2.75%	2.53%	1.93%				
	DCF Circuit 15	1.36%	1.86%	1.88%	1.16%	1.59%	2.16%	2.32%	2.19%	2.20%	2.25%				
	Broward SO	1.67%	1.71%	1.89%	1.77%	2.04%	1.91%	2.16%	1.77%	2.12%	2.17%				
Southern	DCF Circuit 19	2.80%	1.86%	1.92%	1.28%	0.53%	0.49%	0.40%	0.56%	0.70%	0.57%				
	DCF Circuit 11	3.36%	3.38%	1.18%	0.65%	1.08%	1.36%	1.20%	1.02%	1.01%	0.94%				
	DCF Circuit 16	3.02%	0.23%	0.63%	0.15%	2.17%	3.33%	1.89%	1.52%	1.72%	2.50%				
SunCoast	Pasco SO	0.93%	0.66%	0.79%	2.41%	2.02%	1.85%	1.51%	1.66%	1.65%	1.46%				
	Pinellas SO	1.55%	1.39%	1.71%	3.79%	4.67%	4.35%	4.15%	4.09%	3.21%	3.75%				
	DCF Circuit 12-Desoto & Sarasota	5.70%	7.26%	5.69%	1.82%	1.20%	1.46%	1.36%	2.15%	1.99%	2.51%				
	Manatee SO	2.42%	2.35%	1.25%	2.84%	3.81%	5.60%	3.94%	3.50%	3.94%	4.78%				
	Hillsborough SO	1.13%	1.69%	2.26%	3.90%	6.28%	5.31%	4.45%	3.80%	4.34%	4.95%				
Statewide	2.21%	2.69%	2.91%	3.69%	4.67%	4.25%	4.34%	4.13%	3.98%	4.47%					

Data Source: CPI Scorecard Open Investigations Per CPI on Demand Listing #1263 (Hotline Intake Decision Date - Report Date)

Maltreatment Investigations and Special Conditions Referrals

On a year-over-year basis both accepted Alleged Maltreatment Investigations and Special Condition Referrals were down 0.9% and 10.8% respectively when compared with December 2019.

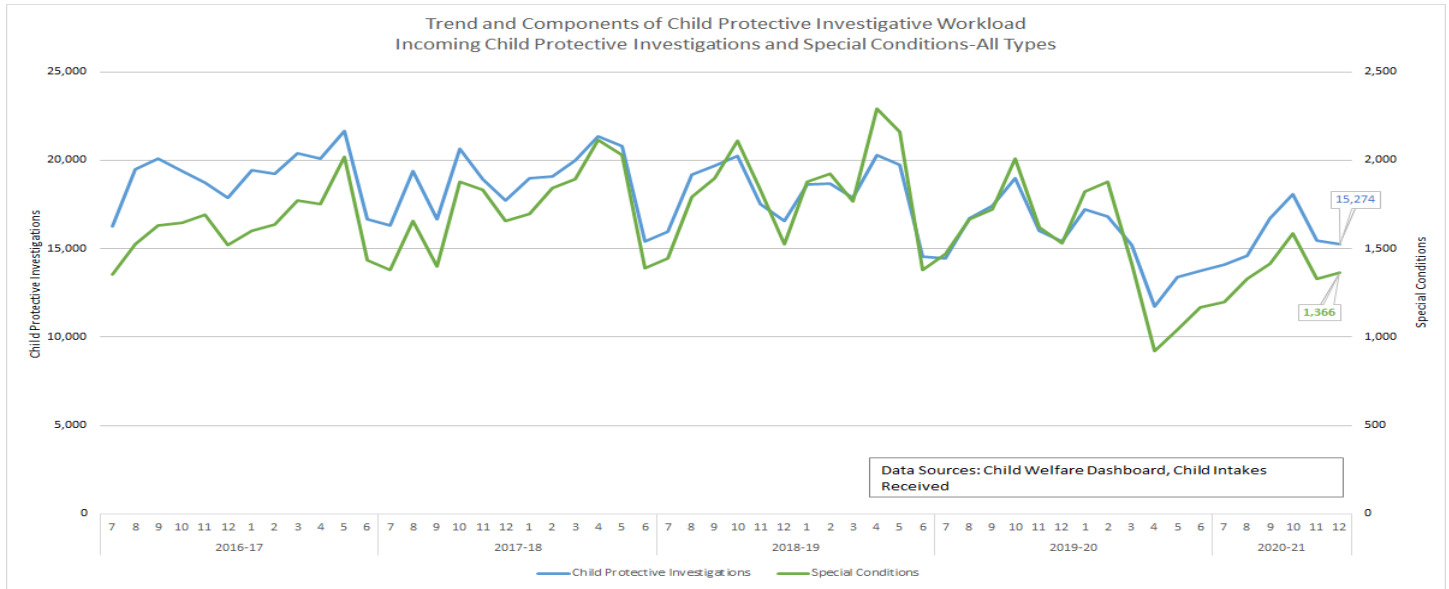

Special Conditions: Stratified by Type and by County

There continues a slight decrease in Child on Child intakes for December 2020 while all other special conditions type remain steady.

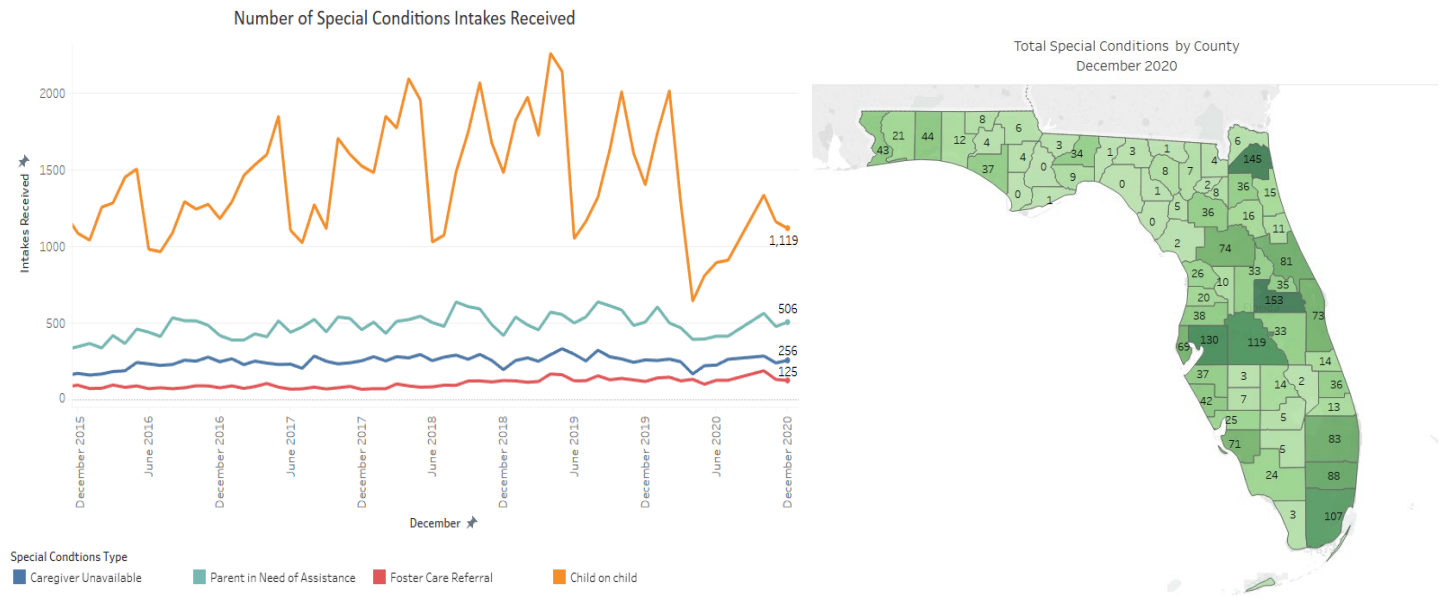

Statewide: More Than 20 Active Investigations

The percentage of investigators, DCF and SO areas combined, that were carrying more than 20 active investigations increased as of December 31, 2020 but remained below 5% of the active investigative workforce.

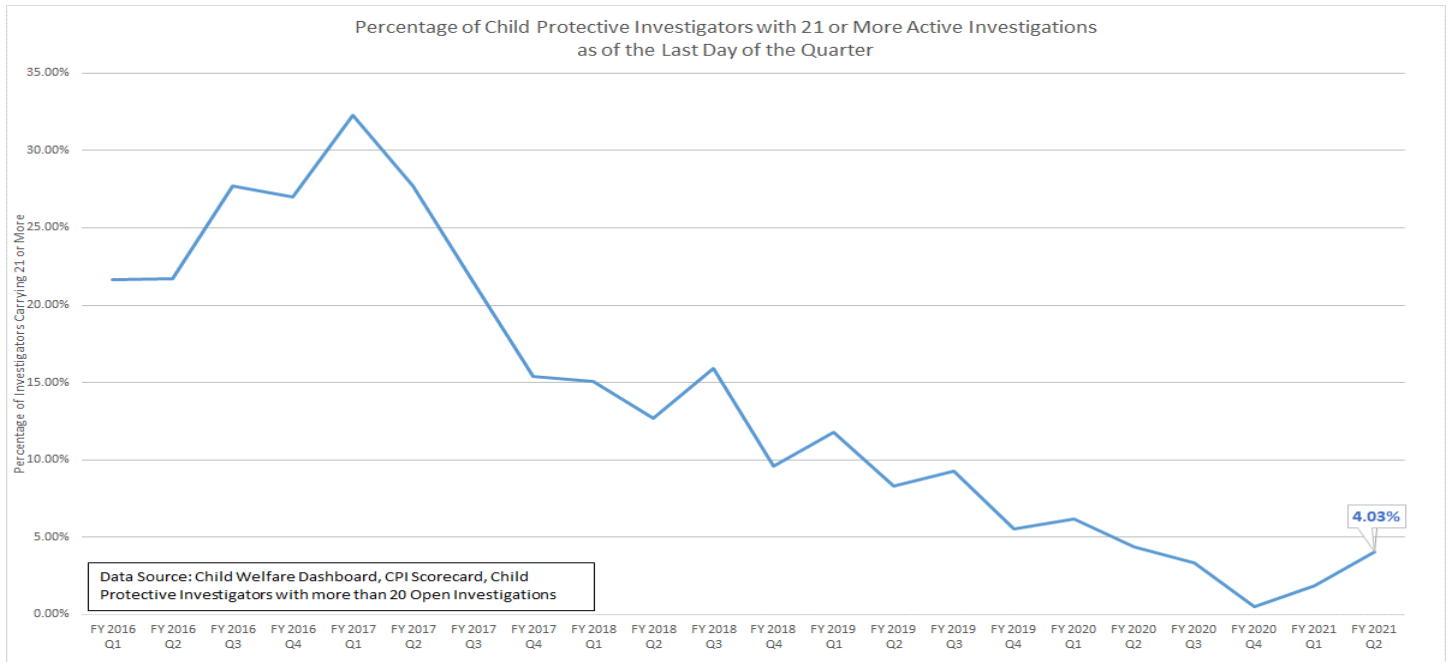

Stratification More Than 20 Active investigations by DCF Circuit and Sheriff's Office

Only four areas, Broward (32.22%), Pasco SO (15.38%), Hillsborough SO (14.17%), and DCF-Circuit 20 (12.37%) had a significant percentage of CPDs carrying more than 20 active investigations as of December 31, 2020.

		Percentage of Child Protective Investigators with 21 or More Active Investigations																	
		No DCF Target																	
Investigative Region	Investigative Area	FY 2017 Q1	FY 2017 Q2	FY 2017 Q3	FY 2017 Q4	FY 2018 Q1	FY 2018 Q2	FY 2018 Q3	FY 2018 Q4	FY 2019 Q1	FY 2019 Q2	FY 2019 Q3	FY 2019 Q4	FY 2020 Q1	FY 2020 Q2	FY 2020 Q3	FY 2020 Q4	FY 2021 Q1	FY 2021 Q2
Central	DCF Circuit 05	41.88%	41.59%	27.87%	20.47%	10.27%	5.33%	10.71%	3.23%	7.19%	0.65%	0.00%	0.00%	0.00%	0.00%	0.00%	0.00%	0.00%	0.00%
	DCF Circuit 09	29.63%	29.80%	22.08%	7.27%	12.27%	5.92%	2.38%	0.53%	2.19%	0.00%	3.31%	0.00%	0.67%	0.00%	2.78%	0.00%	0.00%	0.00%
	DCF Circuit 10	37.21%	24.10%	23.47%	16.33%	11.70%	3.30%	5.00%	1.19%	5.41%	1.77%	1.90%	0.00%	0.00%	0.99%	0.00%	0.00%	0.00%	0.00%
	DCF Circuit 18-Brevard	40.68%	44.00%	25.45%	24.19%	8.62%	1.61%	7.69%	0.00%	9.26%	1.69%	0.00%	1.85%	0.00%	0.00%	0.00%	0.00%	0.00%	0.00%
	Seminole SO	8.82%	2.70%	0.00%	0.00%	2.78%	2.78%	0.00%	0.00%	6.06%	0.00%	0.00%	0.00%	0.00%	0.00%	0.00%	0.00%	0.00%	0.00%
Northeast	DCF Circuit 03	31.25%	25.93%	15.63%	4.35%	6.06%	17.24%	6.90%	0.00%	0.00%	7.14%	7.41%	0.00%	0.00%	0.00%	0.00%	0.00%	0.00%	0.00%
	DCF Circuit 04-Clay	27.27%	27.27%	8.33%	7.41%	13.04%	13.04%	11.54%	6.90%	3.23%	4.17%	4.17%	0.00%	0.00%	0.00%	0.00%	0.00%	0.00%	0.00%
	DCF Circuit 04-Duval & Nassau	18.58%	15.89%	2.78%	6.36%	15.60%	8.91%	15.38%	8.04%	10.28%	13.33%	9.62%	8.04%	3.92%	5.61%	0.00%	0.00%	0.00%	0.00%
	DCF Circuit 07-St Johns	27.27%	41.18%	7.41%	0.00%	22.73%	5.56%	0.00%	0.00%	5.00%	7.14%	0.00%	0.00%	0.00%	0.00%	0.00%	0.00%	0.00%	0.00%
	DCF Circuit 07-Flagler, Putnam & Volusia	25.88%	8.43%	14.63%	10.00%	13.51%	8.24%	1.33%	0.00%	3.26%	0.00%	0.00%	0.00%	1.18%	0.00%	0.00%	0.00%	0.00%	1.39%
Northwest	DCF Circuit 08	24.59%	8.16%	3.23%	3.51%	13.21%	6.78%	10.00%	0.00%	14.29%	0.00%	3.64%	0.00%	0.00%	0.00%	0.00%	1.75%	0.00%	
	DCF Circuit 01	39.81%	31.00%	25.24%	22.22%	21.37%	15.60%	24.55%	17.89%	18.81%	6.82%	2.35%	0.00%	3.09%	0.00%	0.00%	0.00%	2.67%	1.39%
	Walton SO	N/A	N/A	N/A	N/A	N/A	N/A	N/A	N/A	55.56%	44.44%	63.64%	36.36%	36.36%	9.09%	0.00%	0.00%	0.00%	0.00%
	DCF Circuit 02	40.43%	31.25%	20.00%	16.67%	11.76%	12.73%	9.43%	9.80%	18.37%	9.09%	5.77%	0.00%	7.14%	6.67%	0.00%	0.00%	0.00%	
	DCF Circuit 14	37.78%	22.73%	31.11%	30.23%	31.71%	15.38%	35.42%	2.56%	5.08%	0.00%	5.26%	0.00%	18.42%	2.63%	2.38%	0.00%	2.17%	
Southeast	DCF Circuit 15	28.42%	30.93%	16.04%	7.41%	11.65%	10.78%	29.79%	10.78%	1.96%	6.86%	6.67%	0.00%	5.83%	0.93%	0.00%	0.00%	0.00%	
	Broward SO	56.98%	54.26%	47.42%	45.36%	32.65%	48.94%	49.47%	35.71%	45.92%	50.00%	47.62%	44.57%	50.56%	35.42%	29.47%	3.06%	10.64%	32.22%
Southern	DCF Circuit 19	38.00%	29.09%	7.84%	17.65%	14.55%	12.28%	20.34%	3.51%	8.47%	1.69%	3.17%	0.00%	0.00%	0.00%	0.00%	0.00%	0.00%	
	DCF Circuit 11	45.38%	36.15%	27.37%	14.55%	16.79%	13.24%	16.13%	16.55%	15.65%	8.80%	4.38%	1.53%	1.60%	0.00%	0.00%	0.00%	0.00%	
SunCoast	DCF Circuit 16	9.09%	0.00%	0.00%	0.00%	0.00%	0.00%	0.00%	0.00%	0.00%	0.00%	0.00%	0.00%	0.00%	0.00%	0.00%	0.00%	0.00%	
	Pasco SO	38.89%	32.14%	28.57%	23.08%	23.94%	35.00%	34.72%	39.68%	47.37%	14.86%	43.14%	19.35%	6.49%	17.65%	37.04%	0.00%	19.23%	
	Pinellas SO	1.05%	0.00%	1.10%	0.00%	0.00%	1.12%	7.78%	3.41%	3.33%	8.97%	9.89%	0.00%	1.04%	1.00%	0.00%	0.00%	0.00%	
	DCF Circuit 12-Desoto & Sarasota	23.68%	38.89%	19.61%	25.00%	7.84%	18.18%	10.64%	5.26%	2.63%	0.00%	4.76%	7.50%	8.11%	9.68%	0.00%	0.00%	0.00%	
	Manatee SO	28.57%	2.17%	16.28%	0.00%	2.56%	0.00%	6.82%	0.00%	8.57%	0.00%	0.00%	0.00%	0.00%	0.00%	0.00%	0.00%	0.00%	
	Hillsborough SO	36.17%	38.64%	34.96%	25.00%	30.77%	41.24%	40.78%	35.71%	33.33%	37.37%	36.00%	23.70%	22.52%	9.52%	4.80%	0.00%	3.70%	
DCF Circuit 20	31.37%	27.47%	35.05%	19.80%	15.24%	3.48%	0.79%	0.00%	0.00%	0.00%	0.76%	0.00%	3.45%	8.41%	1.83%	5.45%	4.84%		
Statewide		32.27%	27.70%	21.50%	15.40%	15.06%	12.67%	15.90%	9.60%	11.77%	8.32%	9.26%	5.55%	6.21%	4.40%	3.36%	0.51%	1.87%	

Data Source: Child Welfare Dashboard, CPI Scorecard, Child Protective Investigators with more than 20 Open Investigations

Active Investigations by Cohort

Department-wide efforts designed to ensure that no DCF CPI is carrying an active caseload greater than 20 cases have been extremely successful. As of December 31, 2020, only 1.9% (26/1,329) of the DCF investigative workforce were carrying more than 20 active investigations.

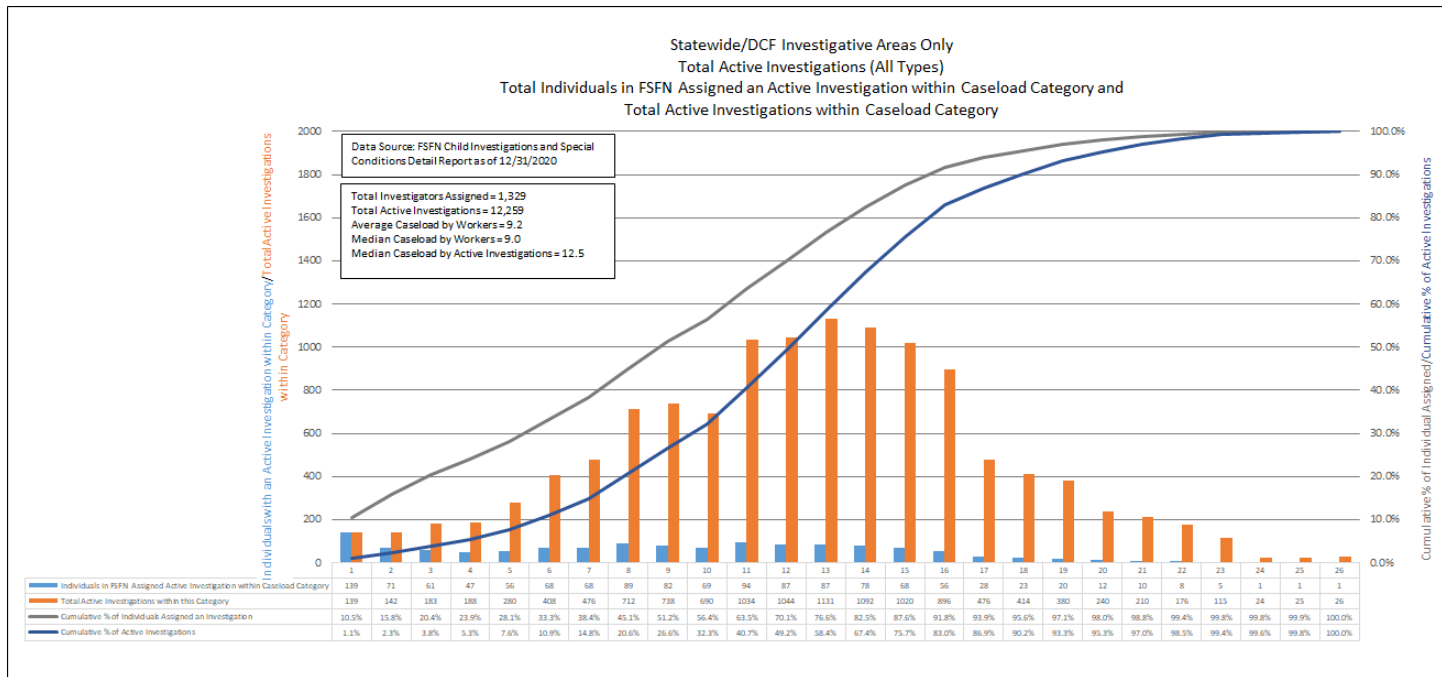

Timeliness Trends

M

Statewide: Alleged Child Victims Seen Within 24 Hours

This metric appears to have stabilized at a point that is well above the DCF target of 90.0%

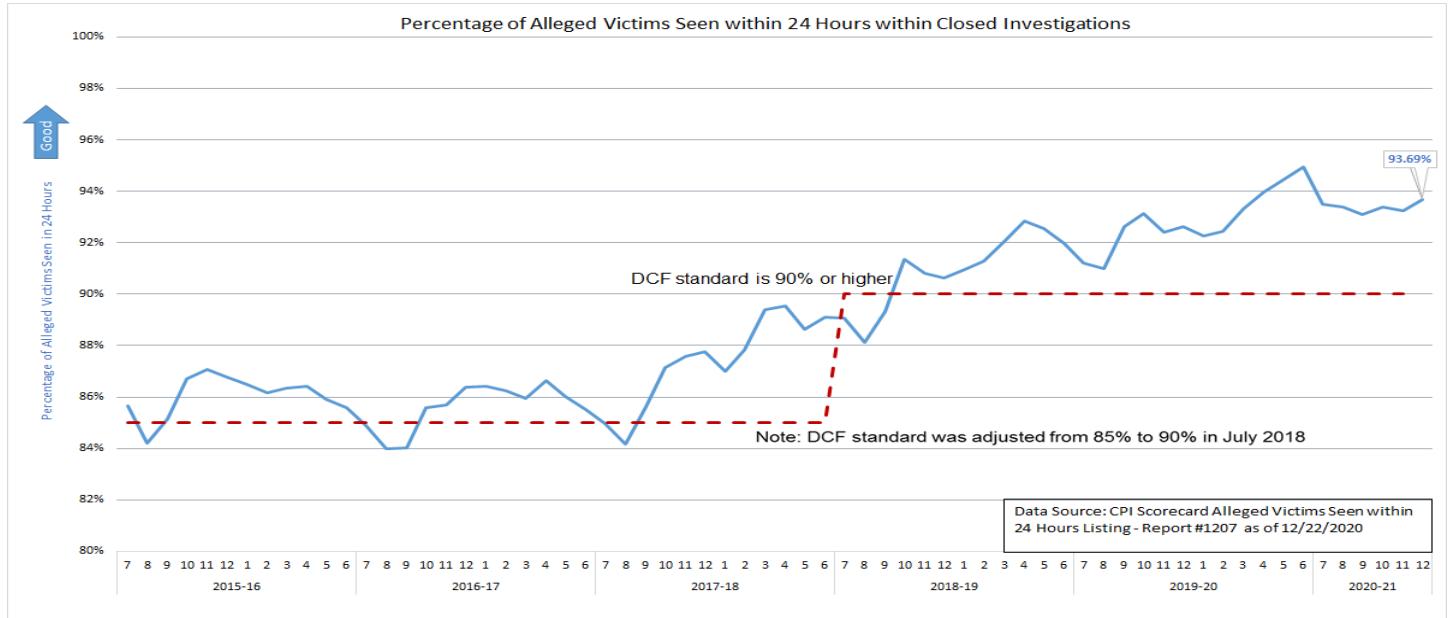

Stratification Alleged Victims Seen Within 24 Hours by DCF Circuit and Sheriff's Office

M

Only DCF-Circuit 5 and DCF Circuit 14 failed to reach the 90% target for victims seen within 24 hours for investigations closed in December.

Percentage of Alleged Victims Seen within 24 Hours											
DCF Target 85.00% SFY 2014-15 to SFY 2017-18											
DCF Target 90.00% SFY 2018-19											
Investigative Region	Investigative Area	2016-17	2017-18	2018-19	2019-20	2020-21					
						7	8	9	10	11	12
Central	DCF Circuit 05	85.13%	89.01%	93.75%	94.80%	88.41%	90.59%	83.83%	85.67%	88.79%	89.49%
	DCF Circuit 09	84.57%	86.99%	92.45%	93.03%	94.84%	93.65%	92.99%	95.86%	93.09%	94.91%
	DCF Circuit 10	89.35%	92.46%	93.81%	93.83%	94.37%	95.25%	93.34%	93.40%	93.43%	93.11%
	DCF Circuit 18-Brevard	87.12%	89.94%	93.68%	94.41%	95.17%	91.13%	92.01%	91.17%	91.97%	94.04%
	Seminole SO	86.32%	90.72%	94.91%	98.36%	99.72%	98.54%	97.18%	97.96%	96.30%	98.00%
Northeast	DCF Circuit 03	82.43%	87.22%	89.89%	95.15%	94.41%	93.33%	93.13%	93.57%	88.45%	91.82%
	DCF Circuit 04-Clay	81.33%	79.42%	87.15%	92.48%	88.84%	91.40%	90.20%	88.48%	89.39%	93.36%
	DCF Circuit 04-Duval & Nassau	87.44%	85.79%	90.51%	91.44%	91.12%	92.93%	93.08%	92.43%	91.20%	90.82%
	DCF Circuit 07-St Johns	77.03%	82.48%	93.46%	93.86%	97.52%	93.24%	98.73%	99.56%	96.76%	95.38%
	DCF Circuit 07-Flagler, Putnam & Volusia	86.35%	88.76%	91.33%	93.05%	93.21%	94.39%	91.44%	95.43%	93.68%	93.11%
DCF Circuit 08	78.59%	79.93%	86.94%	91.67%	90.81%	91.44%	90.10%	88.79%	89.96%	91.45%	
Northwest	DCF Circuit 01	81.86%	82.40%	85.15%	92.04%	94.28%	91.32%	91.37%	92.69%	91.04%	92.29%
	Walton SO	N/A	N/A	89.70%	92.21%	95.52%	80.00%	87.10%	85.09%	83.90%	95.71%
	DCF Circuit 02	76.24%	85.15%	87.11%	92.56%	95.76%	94.57%	93.91%	90.73%	95.08%	94.20%
	DCF Circuit 14	82.50%	83.45%	86.47%	91.00%	91.03%	91.51%	90.63%	91.25%	93.97%	89.32%
Southeast	DCF Circuit 15	89.57%	90.10%	90.93%	93.69%	95.54%	94.39%	95.31%	95.28%	95.76%	95.69%
	Broward SO	83.69%	88.01%	90.48%	92.44%	95.99%	92.93%	93.93%	95.19%	94.46%	94.83%
	DCF Circuit 19	91.59%	92.15%	95.49%	95.52%	94.63%	95.26%	98.03%	95.66%	97.94%	96.37%
Southern	DCF Circuit 11	80.51%	83.10%	89.49%	94.20%	95.05%	96.13%	96.22%	95.07%	94.46%	95.49%
	DCF Circuit 16	80.84%	90.18%	92.13%	94.88%	95.45%	94.23%	94.12%	75.00%	93.85%	100.00%
SunCoast	Pasco SO	85.63%	88.52%	90.87%	89.67%	93.84%	92.15%	90.94%	90.56%	93.86%	92.88%
	Pinellas SO	92.83%	91.64%	89.93%	90.44%	90.64%	94.22%	93.20%	94.38%	92.42%	94.44%
	DCF Circuit 12-Desoto & Sarasota	81.88%	76.87%	88.09%	88.52%	90.91%	90.09%	91.18%	95.47%	91.93%	90.20%
	Manatee SO	92.56%	92.92%	93.74%	94.22%	93.66%	95.75%	95.36%	95.13%	95.37%	96.21%
	Hillsborough SO	88.90%	90.61%	90.53%	91.45%	91.00%	91.99%	92.99%	92.49%	94.32%	93.22%
	DCF Circuit 20	86.39%	86.31%	90.85%	90.92%	91.29%	89.58%	89.66%	90.73%	91.06%	91.62%
Statewide		85.64%	87.46%	90.97%	92.81%	93.49%	93.38%	93.08%	93.39%	93.25%	93.69%

Data Source: CPI Scorecard Alleged Victims Seen within 24 Hours Listing - Report #1207

Statewide: Child Investigations Completed Within 60 Days

The statewide average for closed investigations completed within 60 days closed at 98.87% for December.

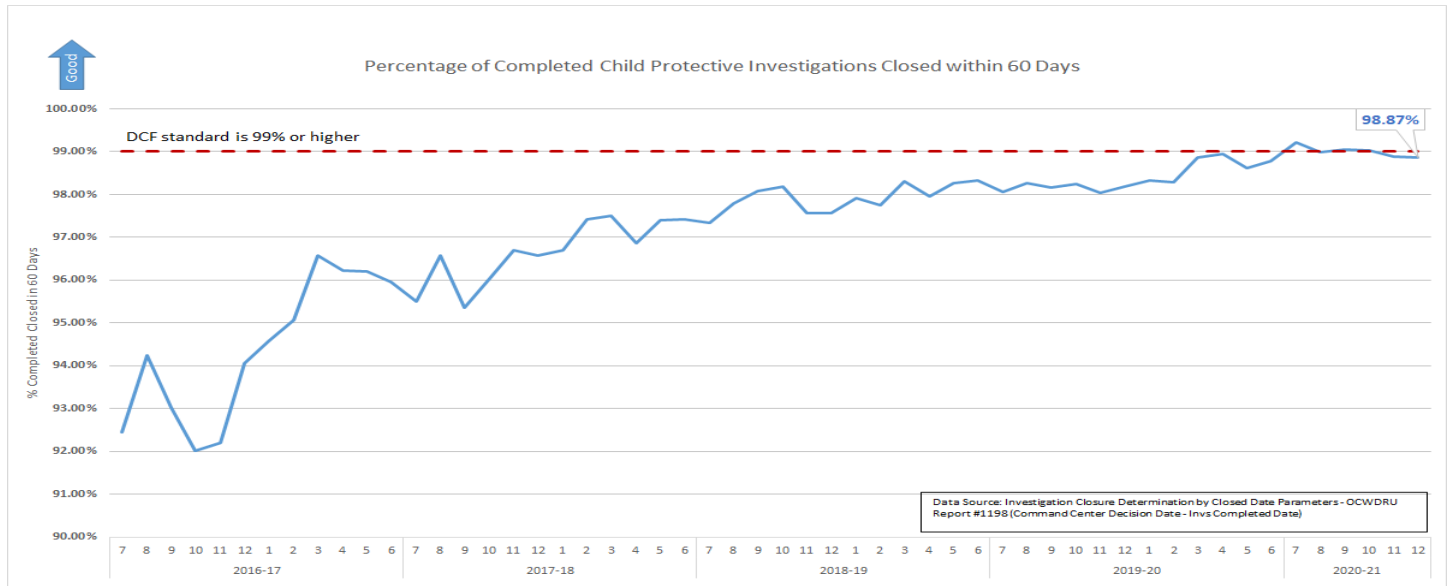

Stratification Child Investigations Completed Within 60 Days by DCF Circuit and Sheriff's Office

Twelve of the twenty-six investigative areas met the 99.0% standard for completing investigations within 60-days. DCF Circuit 1, DCF Circuit 2, DCF-Circuit 14, DCF, and Circuit 20 are the areas of the state that have consistently failed to meet the DCF target of 99%.

Percentage of Closed Child Protective Investigations (Special Conditions Excluded) Closed within 60 Days of Hotline Command Center Decision Date											
DCF Target 99.00%											
Investigative Region	Investigative Area	2016-17	2017-18	2018-19	2019-20	2020-21					
						7	8	9	10	11	12
Central	DCF Circuit 05	92.65%	97.15%	99.66%	99.81%	99.87%	100.00%	99.76%	100.00%	99.44%	99.89%
	DCF Circuit 09	95.46%	98.23%	99.14%	99.39%	99.23%	99.66%	99.79%	99.30%	99.40%	99.55%
	DCF Circuit 10	96.64%	98.66%	99.12%	99.49%	99.83%	99.47%	99.68%	98.98%	99.86%	99.84%
	DCF Circuit 18-Brevard	91.28%	97.69%	98.84%	99.35%	99.72%	98.04%	98.82%	99.31%	98.14%	98.02%
	Seminole SO	95.15%	97.59%	98.44%	98.34%	99.55%	99.53%	98.67%	99.35%	96.54%	96.99%
Northeast	DCF Circuit 03	91.69%	91.04%	97.14%	98.63%	99.49%	100.00%	98.82%	100.00%	99.45%	98.06%
	DCF Circuit 04-Clay	94.92%	93.35%	95.98%	97.58%	100.00%	98.32%	99.22%	100.00%	100.00%	97.83%
	DCF Circuit 04-Duval & Nassau	98.23%	97.00%	96.92%	97.87%	99.13%	98.36%	99.74%	99.17%	98.28%	98.75%
	DCF Circuit 07-St Johns	90.84%	97.26%	97.82%	99.11%	100.00%	98.92%	100.00%	99.17%	99.25%	100.00%
	DCF Circuit 07-Flagler, Putnam & Volusia	96.12%	96.93%	97.22%	98.59%	99.58%	99.43%	99.18%	99.25%	99.26%	98.95%
DCF Circuit 08	93.76%	95.66%	98.20%	99.04%	100.00%	99.67%	100.00%	99.05%	100.00%	99.05%	
Northwest	DCF Circuit 01	83.33%	90.23%	96.52%	97.19%	97.97%	97.27%	97.01%	97.03%	98.46%	98.15%
	Walton SO	N/A	N/A	59.96%	62.46%	96.36%	93.85%	94.20%	96.74%	100.00%	100.00%
	DCF Circuit 02	75.88%	94.49%	94.18%	94.74%	96.08%	96.99%	95.64%	96.35%	95.85%	95.30%
Southeast	DCF Circuit 14	79.03%	87.10%	91.96%	96.24%	99.63%	98.68%	96.90%	96.43%	94.01%	93.35%
	DCF Circuit 15	94.33%	95.39%	96.99%	98.94%	100.00%	100.00%	100.00%	99.84%	99.84%	99.54%
Southern	Broward SO	99.42%	99.33%	98.94%	99.00%	99.36%	99.57%	99.41%	98.60%	99.45%	98.82%
	DCF Circuit 19	95.01%	96.78%	98.44%	99.20%	99.40%	100.00%	99.69%	100.00%	100.00%	99.78%
SunCoast	DCF Circuit 11	94.54%	96.23%	98.84%	99.75%	99.86%	99.74%	99.85%	99.87%	99.72%	99.11%
	DCF Circuit 16	91.74%	98.39%	99.45%	99.52%	100.00%	100.00%	100.00%	100.00%	100.00%	100.00%
SunCoast	Pasco SO	98.45%	99.15%	99.49%	98.99%	99.74%	99.44%	99.10%	100.00%	99.75%	99.57%
	Pinellas SO	99.62%	99.58%	99.36%	99.51%	99.64%	99.59%	99.81%	99.49%	99.55%	99.65%
	DCF Circuit 12-Desoto & Sarasota	90.40%	89.94%	93.97%	96.61%	100.00%	100.00%	98.16%	96.90%	99.04%	98.65%
	Manatee SO	96.09%	98.99%	99.67%	99.70%	99.57%	99.55%	97.67%	99.62%	98.74%	99.59%
	Hillsborough SO	99.31%	99.21%	98.81%	99.04%	99.15%	98.76%	98.82%	99.54%	99.05%	99.44%
DCF Circuit 20	97.47%	97.96%	98.33%	95.65%	96.70%	96.10%	98.00%	97.97%	97.31%	98.28%	
Statewide		94.44%	96.70%	97.93%	98.40%	99.22%	98.98%	99.05%	99.04%	98.88%	98.87%

Data Sources: Investigation Closure Determination by Closed Date Parameters - OCWDRU Report #1198 (Hotline Command Center Decision Date - Invs Completed Date)

Safety Determinations and Services Provided

M

Statewide: Children Determined Safe at Investigative Closure by Post Investigation Service

This chart looks at all children with a safety determination of 'safe' in investigations closed during the month and shows what post investigation service (if any) the child is receiving. Due to the overwhelming percentage of children closing safe who do not receive post investigation services the "no services" percentage is displayed on a secondary (right) axis as an area chart.

Percentage of Children Determined to be Safe at Investigation Closure by Post Investigation Services Provided

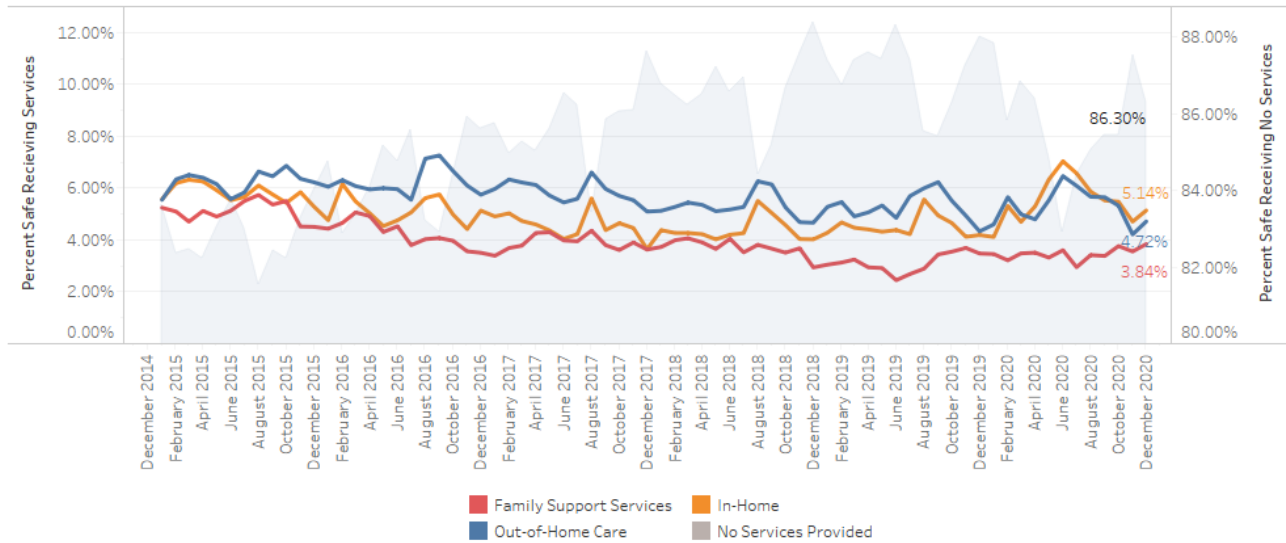

Data Source: Child Welfare Dashboard Post Investigation Services that Align with Safety Determination

Stratification by CBC

M

There is great variation between CBCs for service provision for safe children, with some CBCs providing services to over 15% of the safe population in closed investigations, and others providing services to less than 10%.

Percentage of Children Determined to be Safe at Investigation Closure by Post Investigation Services Provided-December 2020

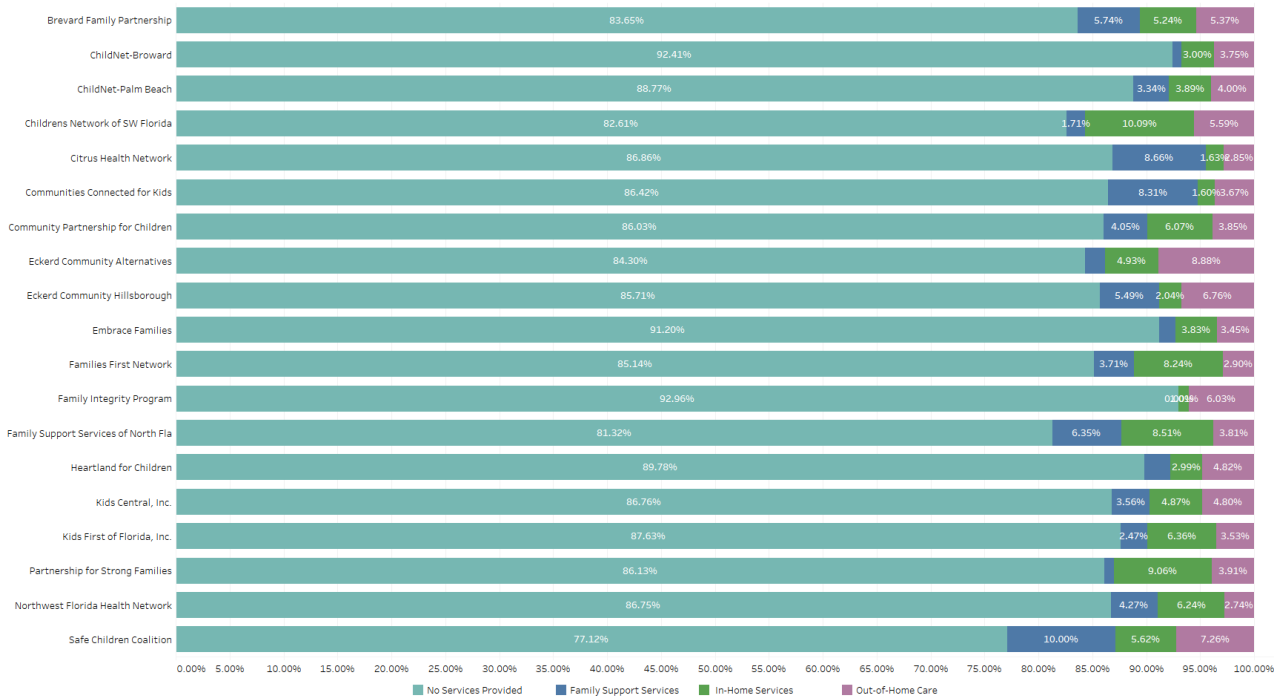

Data Source: Child Welfare Dashboard Post Investigation Services that Align with Safety Determination

Children Determined Unsafe at Investigative Closure by Post Investigation Service

This chart looks at all children with a safety determination of 'unsafe' in investigations closed during the month and shows what post investigation service (if any) the child is receiving. Statewide the percentages for all four service categories have been extremely stable over the last four years.

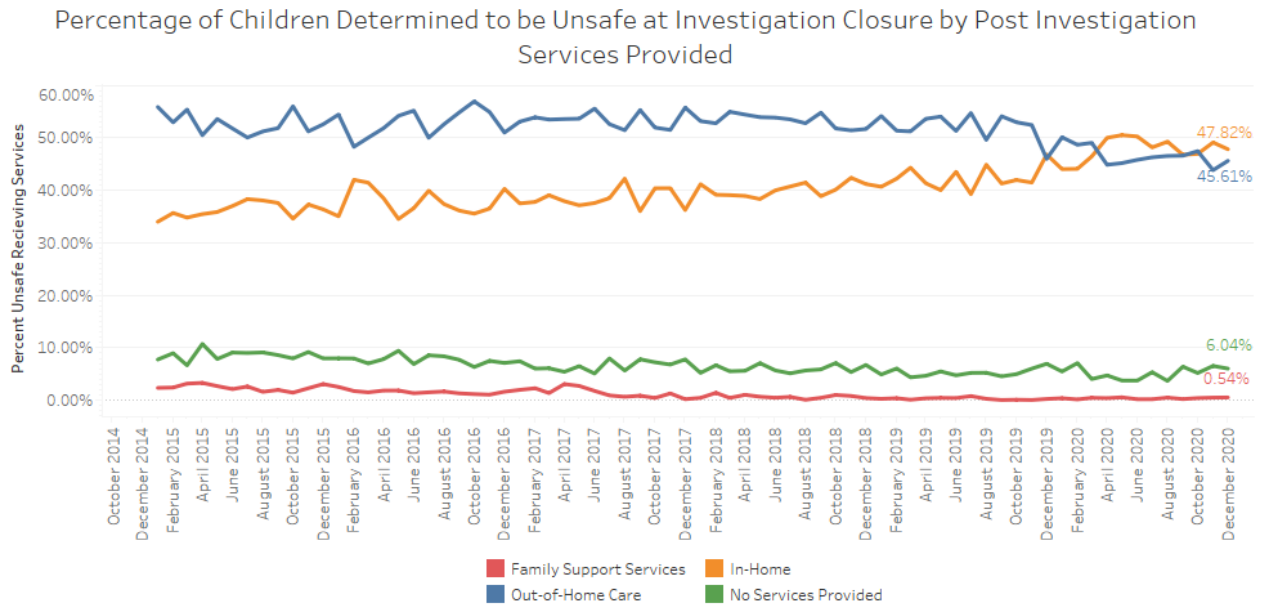

Data Source: Child Welfare Dashboard Post Investigation Services that Align with Safety Determination

Stratification by CBC

There is great variation between CBCs for service provision for unsafe children. Eckerd-Hillsborough and Family Integrity Program had the highest percentages of unsafe children entering out-of-home care in December 2020, while Family Integrity Program and Kids First of Florida provided no services to 29% of their unsafe children.

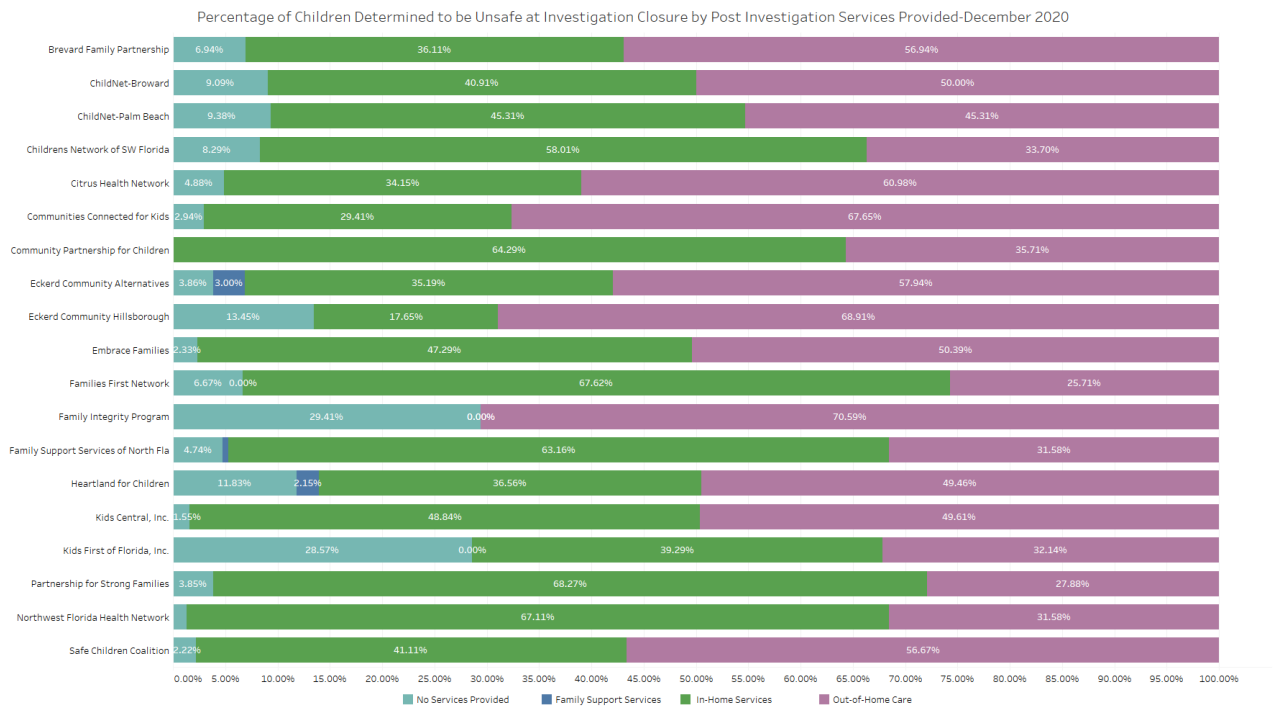

Data Source: Child Welfare Dashboard Post Investigation Services that Align with Safety Determination

● Statewide Children with No Recurrence of Verified Maltreatment within 12 Months
 Statewide performance for this measure has been at, or above, the federal standard of 90.9% since July 2016.

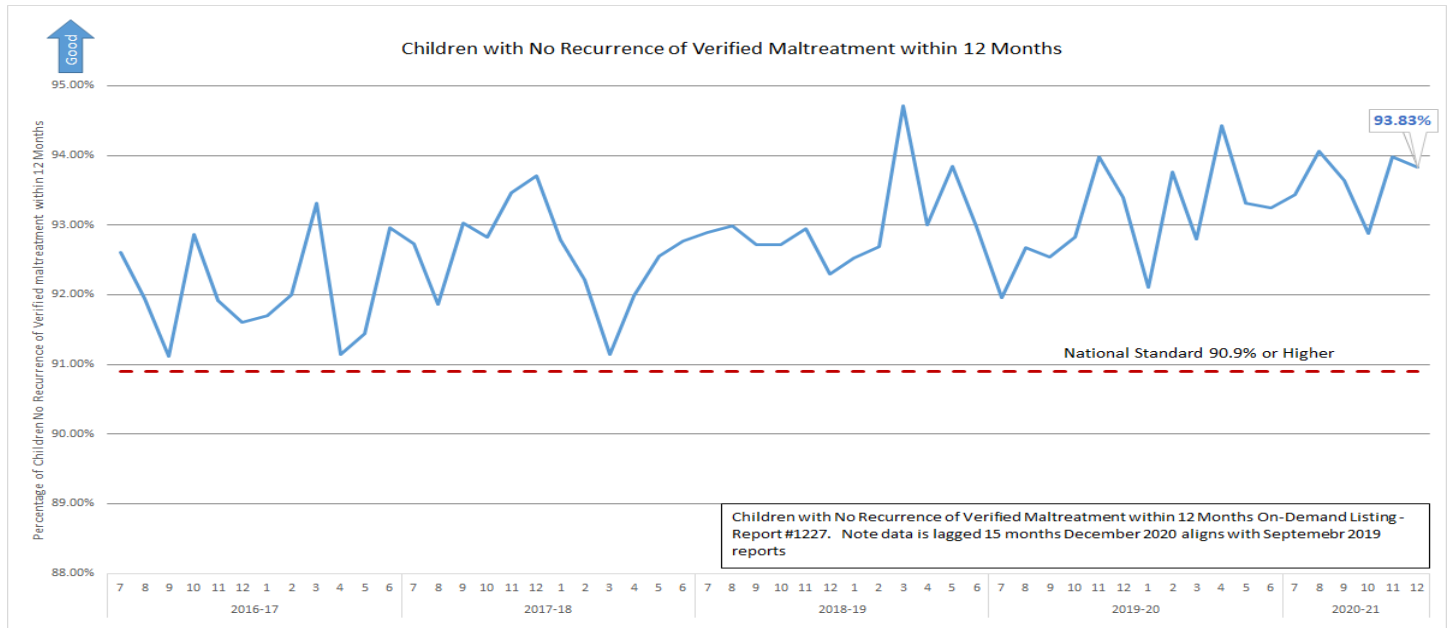

● Stratification by DCF Circuit and Sheriff's Office

Only four investigative areas failed to reach the 90.9% target in December. There generally is no discernable pattern that indicates ongoing poor performance within any area of the state.

Children with No Recurrence of Verified Maltreatment within 12 Months											
National Standard 90.90%											
Investigative Region	Investigative Area	2016-17	2017-18	2018-19	2019-20	2020-21					
						7	8	9	10	11	12
Central	DCF Circuit 05	91.70%	93.42%	93.45%	93.65%	95.63%	97.25%	93.85%	90.28%	93.14%	91.74%
	DCF Circuit 09	93.74%	92.79%	92.57%	94.49%	96.22%	94.52%	93.37%	90.69%	95.81%	96.48%
	DCF Circuit 10	93.64%	94.24%	94.17%	92.05%	91.81%	90.20%	95.45%	92.59%	96.86%	92.94%
	DCF Circuit 18-Brevard	89.32%	90.40%	91.04%	90.81%	96.19%	93.00%	95.45%	92.54%	93.33%	89.36%
	Seminole SO	90.21%	92.13%	93.23%	95.07%	96.77%	92.16%	100.00%	86.05%	90.57%	86.00%
Northeast	DCF Circuit 03	93.11%	93.22%	93.78%	92.92%	83.87%	100.00%	100.00%	100.00%	93.10%	100.00%
	DCF Circuit 04-Clay	87.44%	92.08%	93.03%	89.57%	87.67%	92.50%	92.31%	90.32%	86.44%	96.08%
	DCF Circuit 04-Duval & Nassau	91.18%	92.67%	93.47%	92.08%	90.53%	93.98%	97.86%	93.94%	94.26%	89.81%
	DCF Circuit 07-St Johns	91.88%	88.25%	92.25%	94.97%	78.57%	88.00%	96.88%	92.31%	94.44%	100.00%
	DCF Circuit 07-Flagler, Putnam & Volusia	88.50%	89.41%	90.25%	91.77%	91.03%	91.76%	93.48%	92.27%	96.03%	96.55%
	DCF Circuit 08	92.74%	92.97%	95.43%	92.46%	94.37%	95.45%	93.18%	95.35%	100.00%	100.00%
Northwest	DCF Circuit 01	91.35%	92.93%	91.25%	92.33%	92.34%	96.45%	89.81%	92.57%	92.67%	91.19%
	Walton SO	N/A	N/A	N/A	82.67%	100.00%	73.53%	96.00%	90.00%	88.00%	95.24%
	DCF Circuit 02	95.90%	95.80%	92.28%	94.31%	94.52%	97.67%	100.00%	93.62%	93.88%	95.31%
Southeast	DCF Circuit 14	90.65%	93.98%	95.58%	94.59%	100.00%	97.62%	100.00%	100.00%	89.13%	92.86%
	DCF Circuit 15	94.33%	93.12%	94.05%	94.29%	95.32%	98.31%	93.83%	93.49%	96.18%	94.97%
	Broward SO	91.81%	92.24%	92.98%	93.92%	96.40%	97.50%	92.90%	92.13%	95.83%	94.55%
Southern	DCF Circuit 19	92.92%	92.66%	92.33%	93.97%	93.27%	97.94%	91.89%	96.23%	97.75%	97.10%
	DCF Circuit 11	94.73%	95.69%	95.56%	95.14%	91.78%	93.71%	90.53%	92.96%	98.04%	98.18%
	DCF Circuit 16	92.31%	92.76%	91.59%	96.55%	100.00%	100.00%	100.00%	100.00%	100.00%	100.00%
SunCoast	Pasco SO	90.93%	91.39%	92.41%	92.60%	92.00%	92.68%	97.60%	91.92%	91.03%	94.64%
	Pinellas SO	90.60%	90.85%	91.93%	91.18%	94.87%	87.04%	85.07%	92.90%	90.96%	89.76%
	DCF Circuit 12-Desoto & Sarasota	91.16%	91.72%	91.47%	93.22%	97.83%	84.09%	94.87%	95.00%	91.80%	96.36%
	Manatee SO	92.36%	91.08%	93.82%	92.37%	88.80%	95.33%	93.41%	95.05%	91.30%	94.53%
	Hillsborough SO	92.55%	92.89%	94.60%	93.38%	93.94%	98.20%	91.53%	93.68%	92.02%	93.99%
	DCF Circuit 20	92.11%	92.81%	92.35%	94.54%	93.23%	92.57%	91.01%	94.64%	94.85%	93.22%
Statewide		92.06%	92.61%	93.02%	93.07%	93.43%	94.06%	93.64%	92.88%	93.99%	93.83%

Children with No Recurrence of Verified Maltreatment within 12 Months On-Demand Listing - Report #1227
 Note: Data is lagged by 15 months November 2020 data aligns with August 2019 reports

CPI Workforce Monthly Separations

The number of Child Protective Investigators that separated from the department declined in December.

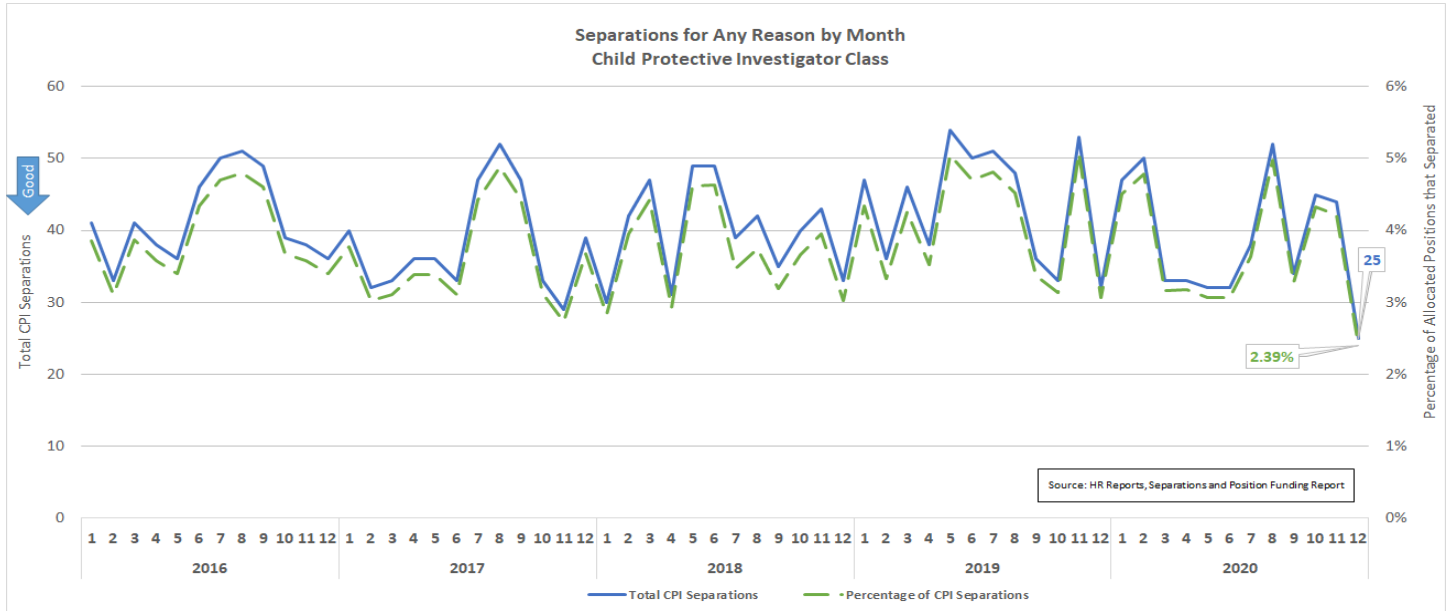

CPI Time in Classification

The percentage of CPI positions that are vacant or the CPI has been within their current position for less than six months was 22.5%. This means that at a minimum, slightly less than one-quarter of CPIs are not currently available for full rotation. Also note that 41.5% of CPI positions currently have under one year of experience.

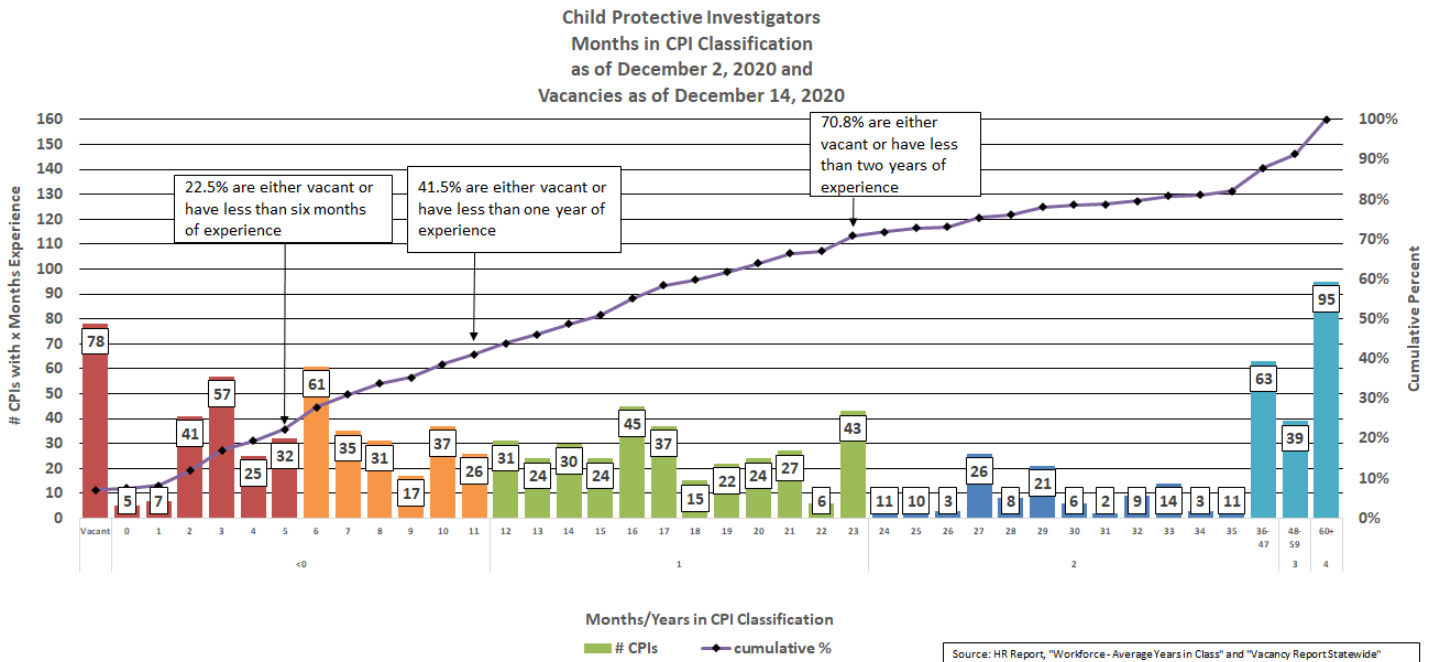

Flow from CPI to CBC Lead Agencies

Removals and Removal Rates

Statewide Trend

M

The total count of child within closed investigations that were removed increased in December. Removal rates for victims within closed investigations increased to 4.6.

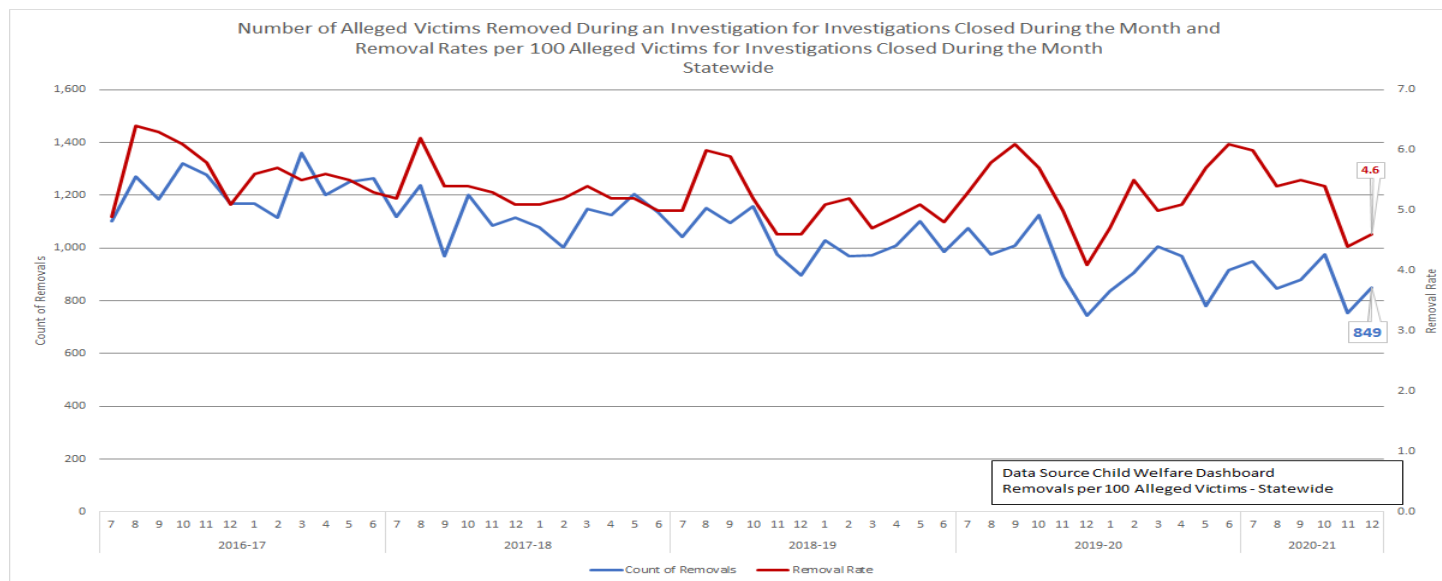

Out-of-Home Care Entries Cumulative Count by SFY

M

The cumulative count of out-of-home care entries for December of SFY 2020-21 were 6,275. This is the lowest observed out-of-home care entry total for the last five SFYs.

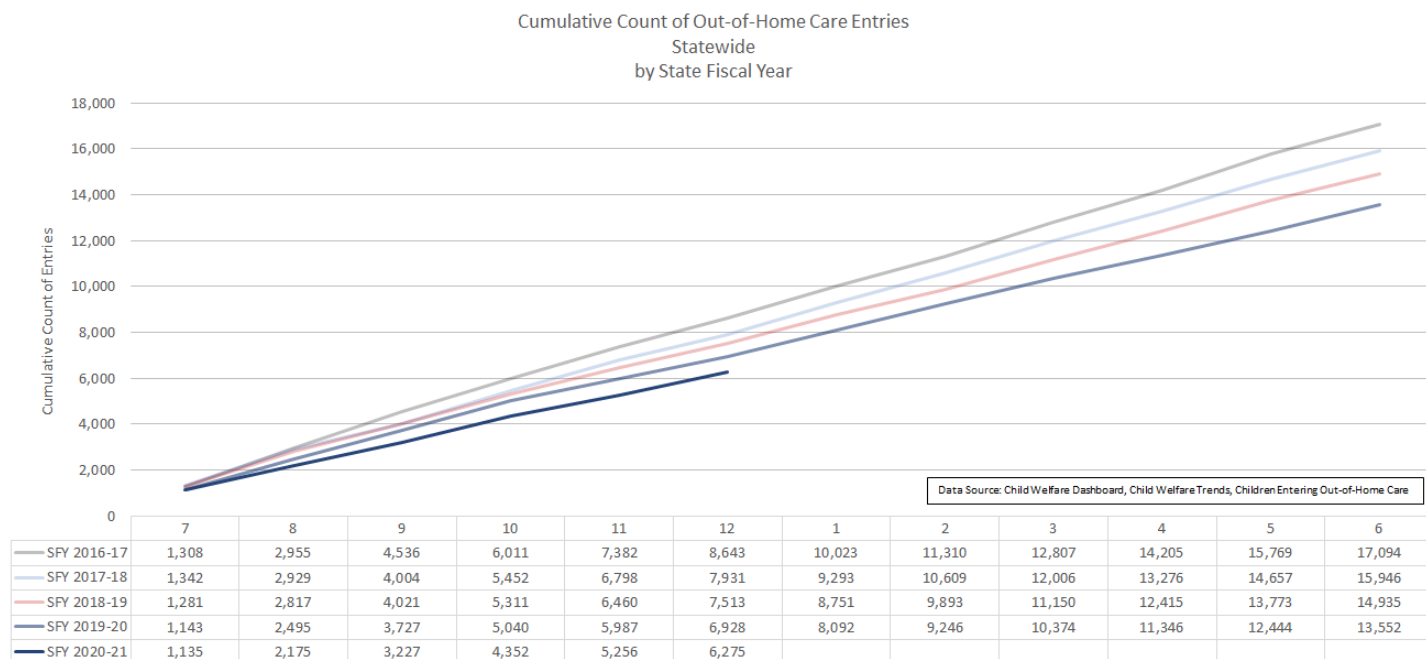

Quarterly Stratification by Circuit and Sheriff's Office



There remains wide variation among circuits and sheriff's offices on this indicator. Removal rates range from 2.38 to 10.74 per 100 alleged victims.

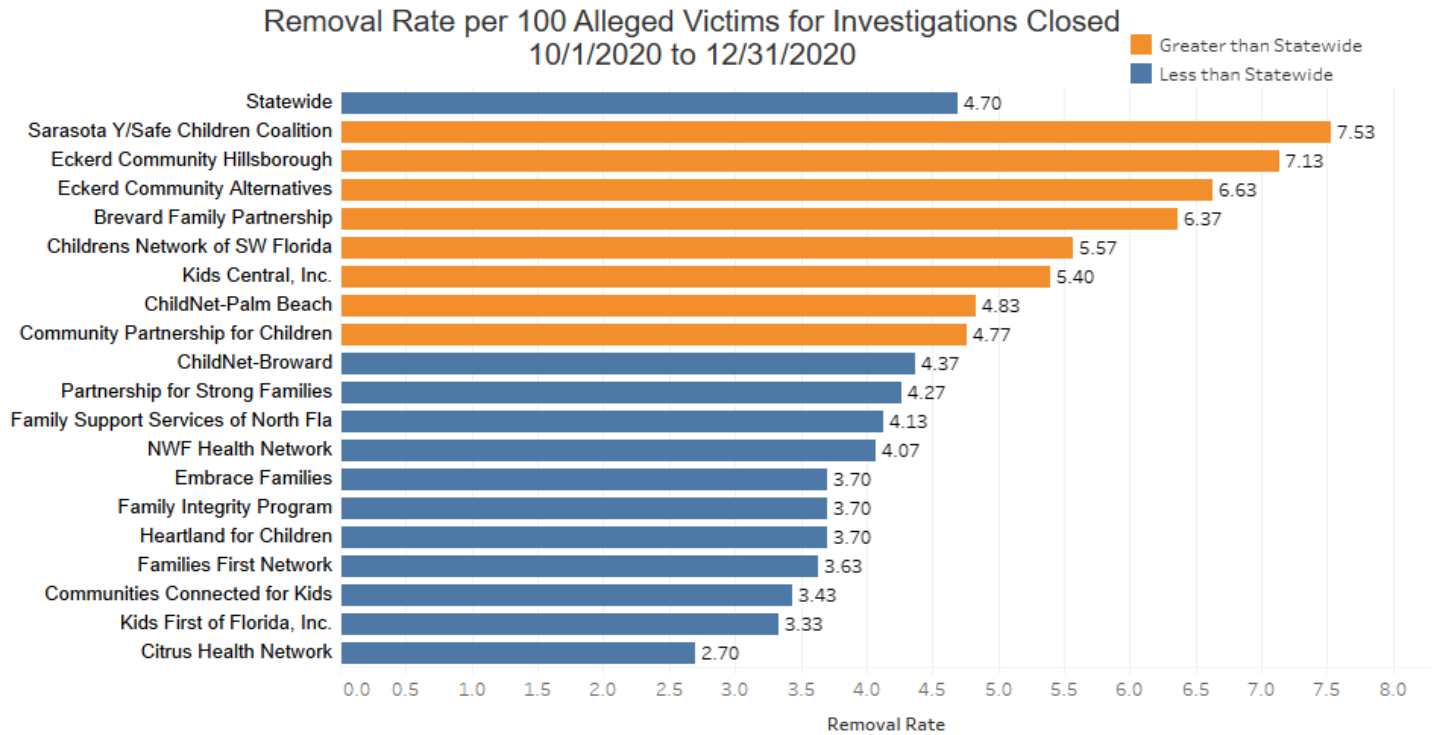

*Sep 2017 - Measure changed from per 100 children investigated to per 100 Alleged Victims.



Quarterly Stratification by Circuit and CBC Lead Agency

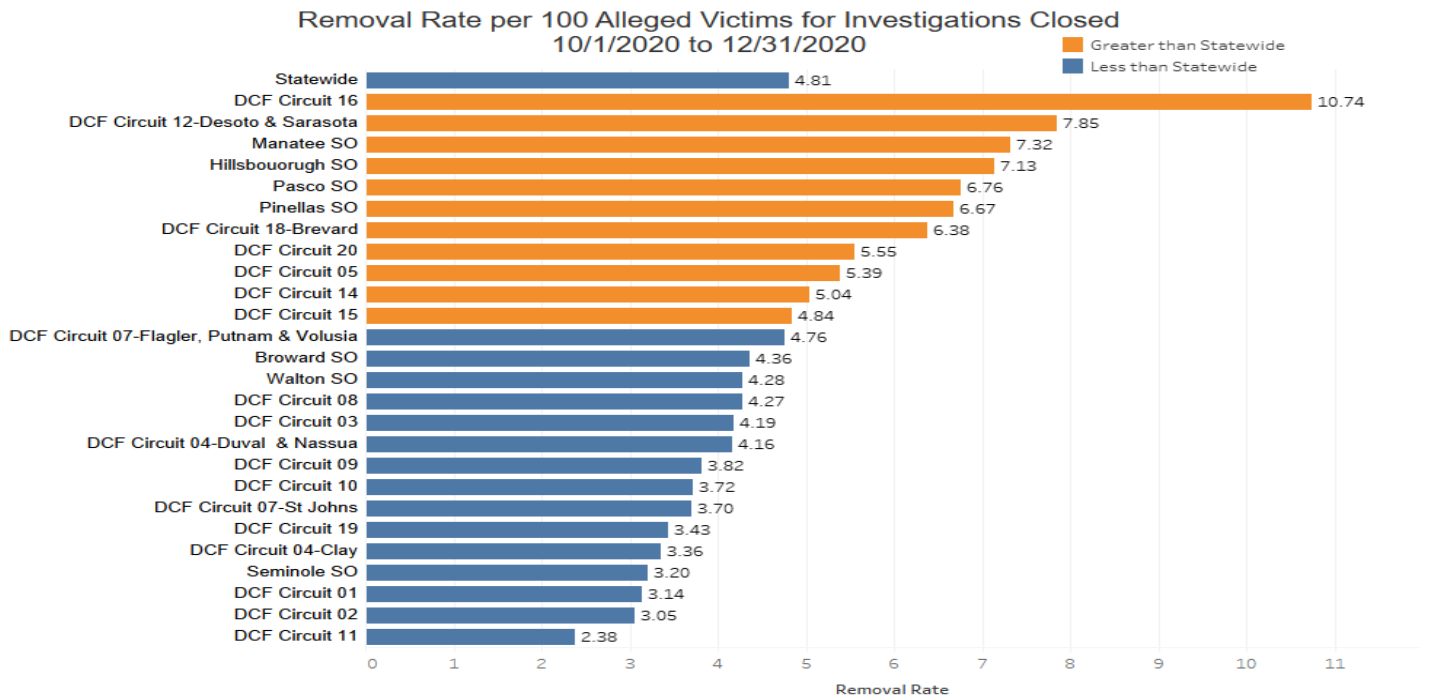

*Sep 2017 - Measure changed from per 100 children investigated to per 100 Alleged Victims.

Eligibility

Title IV-E Candidacy and Foster Care Eligibility

M

Percentage of Children in Living Arrangements who are Candidates

All CBCs continue to do well in traditional candidacy.

Traditional Candidacy													
Children in an In-Home Living Arrangement with Completed Safety Plan within Last 180 Days													
DCF Target 95.00% or Higher with ICPC Excluded													
CBC Area Total	Dec-19	Jan-20	Feb-20	Mar-20	Apr-20	May-20	Jun-20	Jul-20	Aug-20	Sep-20	Oct-20	Nov-20	Dec-20
Big Bend Total	94.13%	95.83%	96.72%	97.75%	96.47%	94.62%	96.70%	95.64%	97.21%	96.20%	96.06%	96.65%	95.00%
Brevard Family Partnership Total	97.09%	98.02%	99.30%	99.26%	99.32%	99.30%	99.31%	98.79%	98.74%	96.14%	99.24%	97.45%	98.55%
ChildNet-Broward Total	98.23%	97.46%	98.98%	99.17%	97.33%	98.75%	99.47%	98.77%	99.47%	97.04%	97.78%	97.19%	93.04%
ChildNet-Palm Beach Total	99.62%	99.44%	99.64%	99.82%	98.75%	98.71%	98.38%	98.70%	97.49%	97.34%	96.77%	96.40%	93.80%
Childrens Network of SW Florida Total	97.34%	98.44%	98.39%	98.53%	97.65%	99.10%	98.20%	99.43%	98.53%	97.40%	98.07%	98.29%	98.80%
Citrus Health Network Total	93.79%	96.96%	93.64%	98.97%	98.49%	98.26%	98.96%	99.20%	97.60%	97.02%	98.99%	99.34%	97.45%
Communities Connected for Kids Total	99.72%	99.04%	99.68%	98.23%	98.30%	99.14%	99.44%	98.89%	97.87%	100.00%	100.00%	98.99%	100.00%
Community Partnership for Children Total	97.63%	98.47%	99.52%	98.17%	99.12%	99.03%	99.04%	98.59%	98.79%	98.50%	99.37%	99.37%	98.68%
Eckerd Community Alternatives Total	95.11%	94.74%	98.85%	97.28%	97.63%	97.60%	96.84%	97.99%	98.24%	97.51%	98.17%	96.56%	96.36%
Eckerd Community Hillsborough Total	95.01%	98.13%	96.53%	98.26%	98.12%	97.83%	97.67%	99.03%	98.72%	95.01%	97.78%	95.95%	97.48%
Embrace Families Total	96.00%	98.26%	96.53%	98.15%	97.09%	98.70%	98.63%	98.26%	97.53%	98.01%	98.28%	97.37%	97.72%
Families First Network Total	92.10%	97.94%	97.61%	98.12%	99.12%	97.52%	97.77%	98.05%	98.27%	97.65%	96.71%	98.80%	97.64%
Family Integrity Program Total	96.55%	98.59%	100.00%	100.00%	96.67%	100.00%	100.00%	100.00%	97.70%	100.00%	100.00%	97.18%	97.01%
Family Support Services of North Fla Total	98.12%	96.18%	97.42%	98.04%	99.51%	98.38%	98.64%	99.36%	99.62%	96.62%	98.89%	99.01%	96.43%
Heartland for Children Total	98.21%	96.14%	97.51%	98.70%	98.50%	98.74%	97.97%	99.12%	99.31%	98.78%	98.50%	99.82%	99.12%
Kids Central, Inc. Total	96.90%	97.80%	97.79%	98.58%	98.55%	98.15%	96.32%	96.82%	96.73%	95.22%	95.96%	97.48%	95.27%
Kids First of Florida, Inc. Total	95.27%	98.86%	96.11%	98.54%	97.18%	97.60%	98.19%	99.10%	99.53%	98.47%	97.19%	93.96%	94.05%
Partnership for Strong Families Total	98.93%	98.71%	98.05%	99.53%	99.08%	99.54%	99.55%	99.37%	100.00%	100.00%	99.79%	96.85%	95.47%
Sarasota Y/Safe Children Coalition Total	97.57%	99.51%	98.99%	96.50%	99.10%	98.79%	98.48%	99.70%	97.15%	98.57%	97.82%	97.26%	97.33%
Grand Total	96.63%	97.67%	97.89%	98.40%	98.30%	98.38%	98.25%	98.58%	98.37%	97.45%	98.02%	97.75%	96.87%

Percentage of Children that are Title IV-E Eligible

IV-E Eligibility rates are updated monthly for every month being displayed.

IV-E Eligibility Rate by CBC by Month												
CBC	Dec-19	Jan-20	Feb-20	Mar-20	Apr-20	May-20	Jun-20	Jul-20	Aug-20	Sep-20	Oct-20	Nov-20
Big Bend CBC	78.9%	78.6%	78.6%	77.8%	78.5%	76.5%	77.7%	75.8%	75.9%	75.4%	73.9%	73.2%
Brevard Family Partnership	59.5%	58.0%	58.9%	60.6%	58.2%	59.1%	58.6%	57.4%	59.8%	58.8%	57.6%	52.5%
ChildNet-Broward	67.7%	67.4%	67.0%	66.2%	64.4%	63.4%	63.9%	64.9%	64.7%	66.0%	66.6%	63.1%
ChildNet-Palm Beach	63.3%	62.6%	63.5%	63.0%	62.6%	62.6%	62.8%	63.1%	63.3%	64.4%	63.4%	61.2%
Childrens Network of SW Florida	67.3%	64.6%	62.6%	63.3%	61.4%	61.2%	62.3%	61.7%	58.6%	56.1%	51.6%	46.4%
Citrus Health Network	69.6%	69.7%	69.2%	68.8%	68.7%	67.9%	67.1%	67.8%	69.0%	67.0%	67.0%	60.5%
Communities Connected for Kids	79.4%	79.0%	76.7%	77.3%	76.7%	76.8%	77.3%	77.0%	76.6%	76.2%	73.8%	67.4%
Community Partnership for Children	64.1%	65.3%	65.0%	66.0%	65.7%	65.7%	65.5%	65.9%	67.7%	66.9%	67.4%	65.2%
DCF Child Welfare	48.5%	59.8%	55.3%	55.3%	66.7%	56.8%	59.7%	65.9%	63.0%	70.8%	47.1%	36.2%
Eckerd Community Alternatives	60.4%	59.4%	59.5%	59.1%	59.3%	59.2%	59.6%	59.4%	58.7%	58.9%	58.2%	52.5%
Eckerd Community Hillsborough	76.4%	76.5%	77.0%	77.8%	77.2%	77.4%	77.2%	76.4%	76.2%	75.3%	73.9%	70.6%
Embrace Families	61.9%	62.0%	60.2%	61.7%	61.5%	62.1%	62.0%	60.3%	60.4%	61.6%	61.4%	61.6%
Families First Network	59.6%	61.0%	61.0%	60.6%	59.7%	58.7%	59.8%	58.3%	57.6%	58.4%	56.3%	53.8%
Family Integrity Program	62.7%	60.0%	68.2%	74.7%	74.4%	74.1%	76.0%	78.7%	79.5%	77.7%	80.4%	78.0%
Family Support Services of North Fla	69.8%	70.5%	72.1%	71.8%	71.1%	72.1%	71.0%	73.2%	71.8%	71.1%	72.1%	72.0%
Heartland for Children	64.4%	65.0%	64.7%	64.9%	63.7%	64.7%	64.4%	63.6%	64.6%	63.4%	62.8%	61.1%
Kids Central, Inc.	59.6%	60.9%	60.1%	59.9%	59.8%	58.5%	59.6%	60.7%	60.5%	60.7%	61.1%	58.4%
Kids First of Florida, Inc.	50.4%	45.8%	47.5%	48.9%	49.3%	51.4%	54.9%	56.3%	57.1%	57.5%	57.9%	58.4%
Partnership for Strong Families	67.4%	68.6%	67.4%	65.4%	66.0%	67.8%	68.9%	68.3%	68.1%	68.4%	69.2%	68.1%
Sarasota Y/Safe Children Coalition	61.1%	60.2%	61.6%	60.9%	61.0%	62.4%	63.9%	63.9%	63.0%	64.6%	63.9%	63.2%
Statewide	65.7%	65.6%	65.4%	65.5%	65.1%	65.0%	65.3%	65.2%	65.1%	65.0%	64.2%	61.1%

Data as of 12/07/2020

Red = 66.99% or lower	Yellow = 67%-71.99%	Green = 72% or higher
-----------------------	---------------------	-----------------------

M

Community-Based Care Lead Agencies

Caseload Indicators

M

Statewide Trends in Case-Managed Services

There were 22,334 children in out-of-home (OHC) care on December 31, 2020. This was consistent with the general trend for OHC numbers, which has been in place since the fall of 2017. The trend for children receiving in-home services remained relatively flat at 10,693 children receiving in-home services on December 31, 2020.

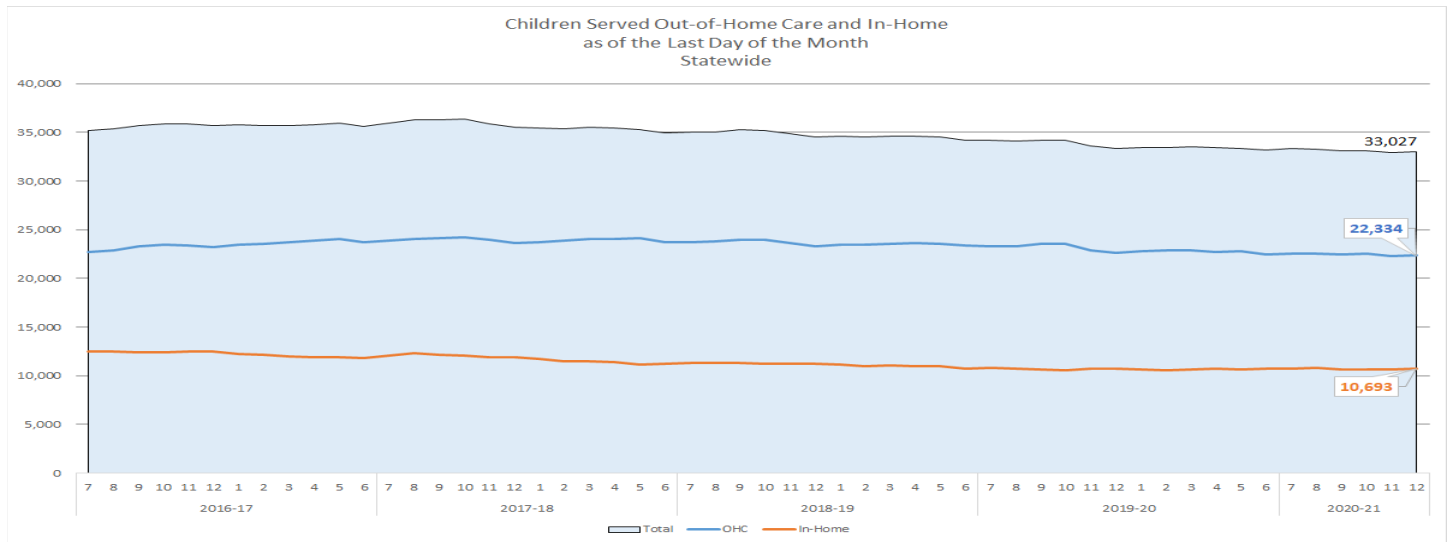

Services Mix

M

There continues to be variation among circuits regarding in-home and out-of-home care services, with the widest variation occurring in the use of Family Support Services.

Children Receiving Service by Type on 12/31/2020-- Rates per 1,000 Child Population

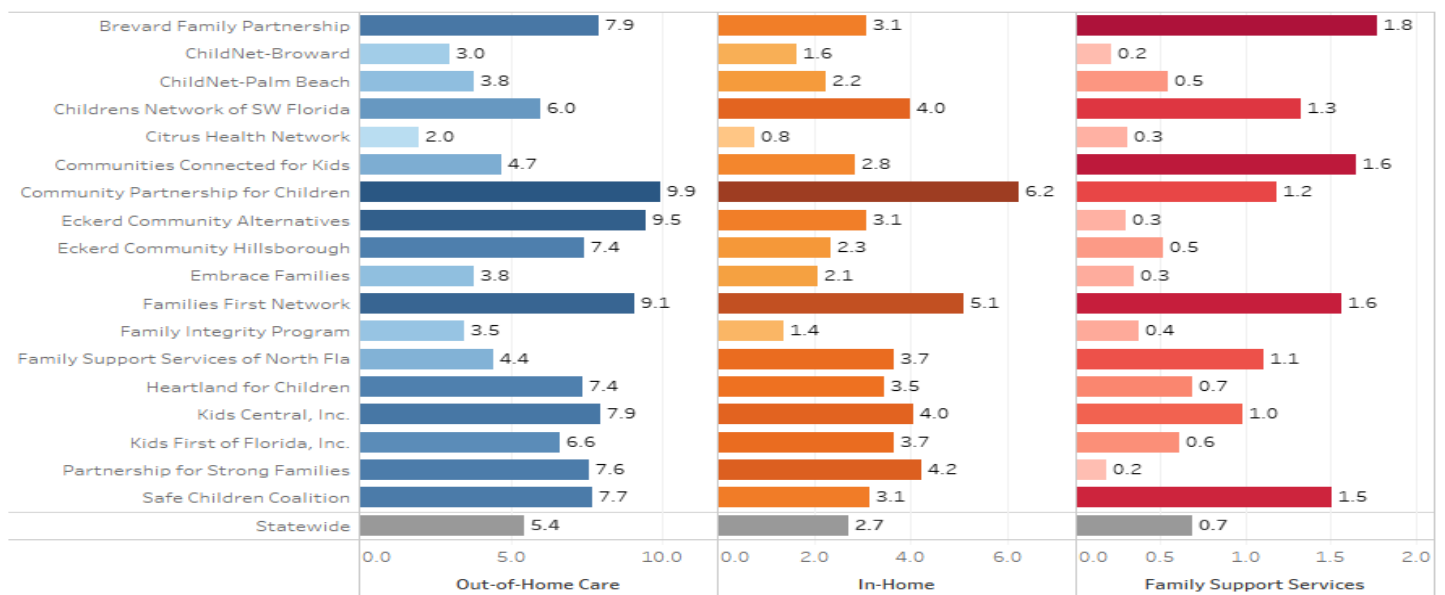

Data Source: FSN Data Repository, Tableau Data Source

Entries and Discharges Compared to Out-of-Home Care Trend

The number of out-of-home care entries increased to 1,019 in December, while discharges decreased to 882. The number of children in out-of-home care as of the last day of the month decreased to 22,334.

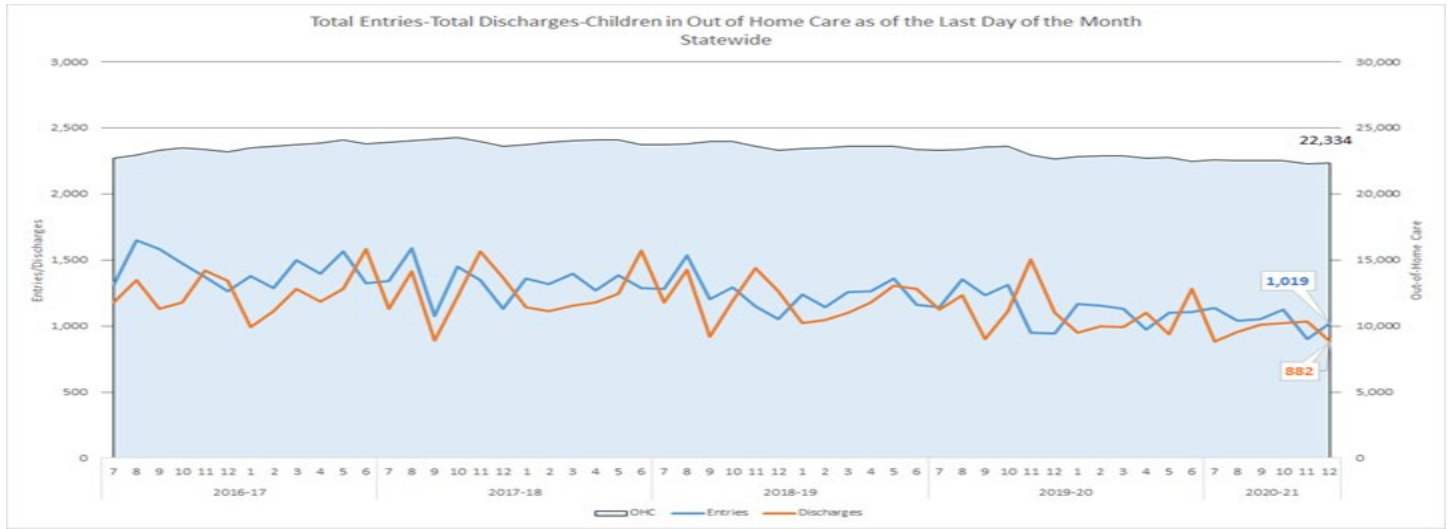

Placement Types Compared to Children in Out-of-Home Care Trend

As of December 31, 2020, there were 22,334 children in out-of-home care with 6,987 in relative care placement, 10,580 in a licensed family foster home, 2,301 in non-relative care, 1,486 in licensed group care, and 797 in other placements.

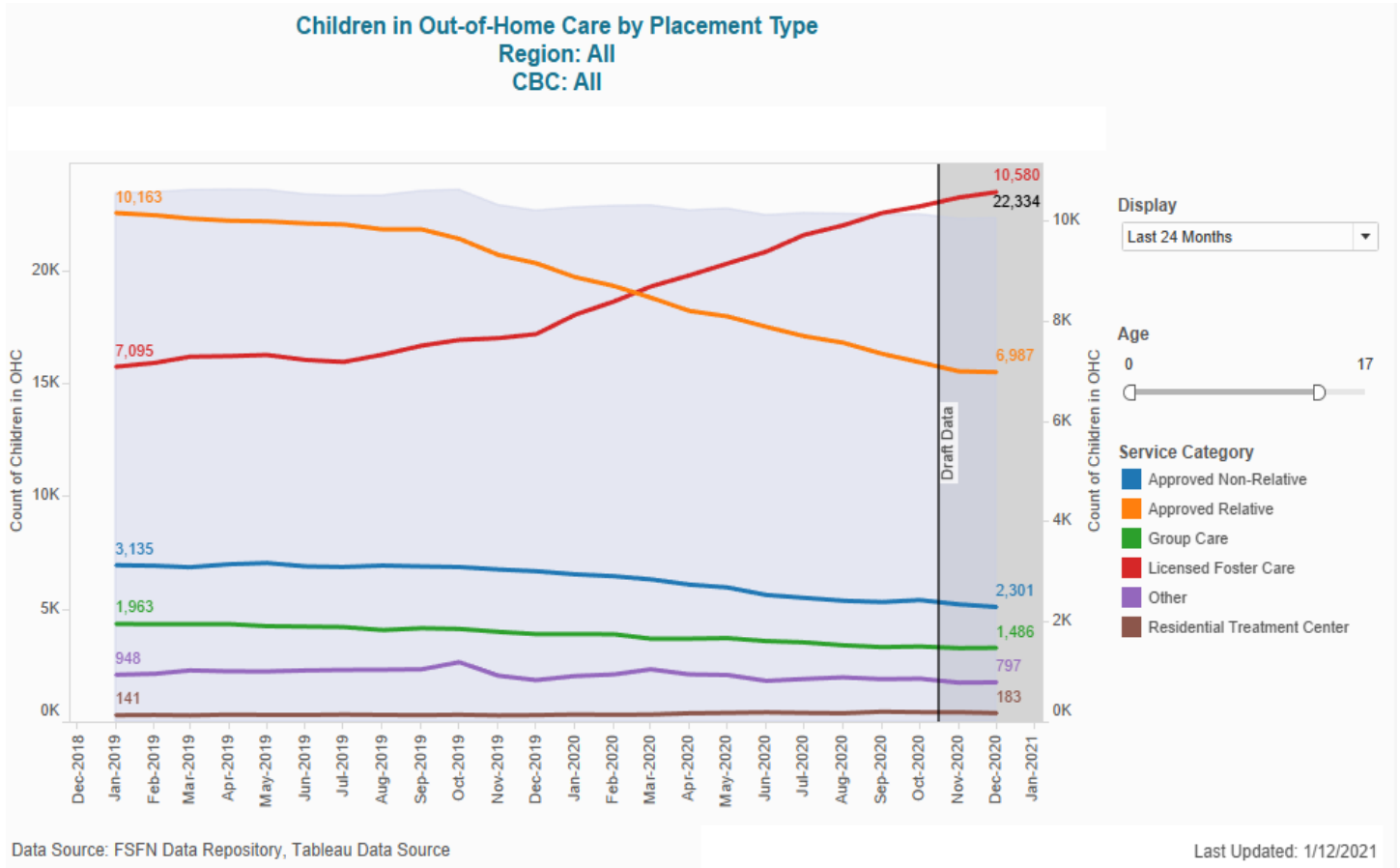

Data Source: FSFN Data Repository, Tableau Data Source

Last Updated: 1/12/2021

Family Support Services “Prime” Counts

This measure shows the number of children in investigations closed during the quarter who met all “FSS Prime” criteria of: 1) being deemed safe; 2) being high or very high risk, 3) having a Family Support Services module opened within 45 days of investigative closure, and 4) having an attempted or completed face-to-face contact within 45 days of investigative closure. Data is lagged to allow note entry and Family Support Services module creation.

Number of FSS Prime Children by CBC														
No Established Target														
CBC	2018 total	2019 total	Jan-20	Feb-20	Mar-20	Apr-20	May-20	Jun-20	Jul-20	Aug-20	Sep-20	Oct-20	Nov-20	2020 to date
Big Bend CBC	74	80	6	19	4	17	9	17	5	11	14	14	12	128
Brevard Family Partnership	366	328	39	27	40	30	23	10	21	46	44	40	13	333
ChildNet-Broward	0	0	10	6	6	7	11	8	12	8	13	3	12	96
ChildNet-Palm Beach	74	214	36	61	59	30	14	35	52	69	55	60	59	530
Children's Network of SW FL	737	676	125	90	69	51	38	87	89	93	85	110	79	916
Citrus Health Network	491	554	55	71	67	22	31	36	51	52	60	80	79	604
Communities Connected for Kids	91	137	16	12	6	21	15	18	16	4	15	21	10	154
Community Partnership for Children	309	338	24	44	46	37	33	37	24	43	56	25	44	413
Eckerd Community Alternatives	395	341	111	80	51	74	42	53	81	27	68	59	47	693
Eckerd Community Hillsborough	590	416	68	57	73	76	55	71	40	62	39	85	64	690
Embrace Families	163	186	48	41	52	43	25	39	30	50	24	53	47	452
Families First Network	698	657	105	43	50	44	53	46	45	67	32	82	72	639
Family Integrity Program	72	50	16	5	9	5	5	5	3	8	7	23	2	88
Family Support Services	1175	870	161	142	150	129	79	79	82	83	104	87	92	1188
Heartland	344	329	48	56	78	61	49	33	68	65	71	54	45	628
Kids Central, Inc.	638	590	72	44	33	37	47	36	40	45	31	43	36	464
Kids First, Inc.	118	78	10	20	14	10	19	15	9	21	5	10	8	141
Partnership for Strong Families	130	124	25	10	34	17	19	5	27	17	24	24	15	217
Safe Children Coalition	242	506	64	96	74	55	40	56	42	69	66	76	63	701
Statewide	6707	6474	1039	924	915	766	607	686	737	840	813	949	799	9075

*NOTE: This measure was changed to count face-to-face contact with a child or a parent. The last 12 months of data are rerun each month to allow for data entry.

Safety Indicators

Q

Child Safety Trends: Comparison of Two Indicators

Children continue to be safer after termination of services:

- The percent of children with no verified maltreatment within six months after termination of case-managed services was 96.48% for January to March 2019. The state continues to exceed the 95% target for this measure.
- The percent of children with no verified maltreatment within six months of termination of Family Support Services was 94.2% for those terminating January to March 2019. This measure does not have a set target.

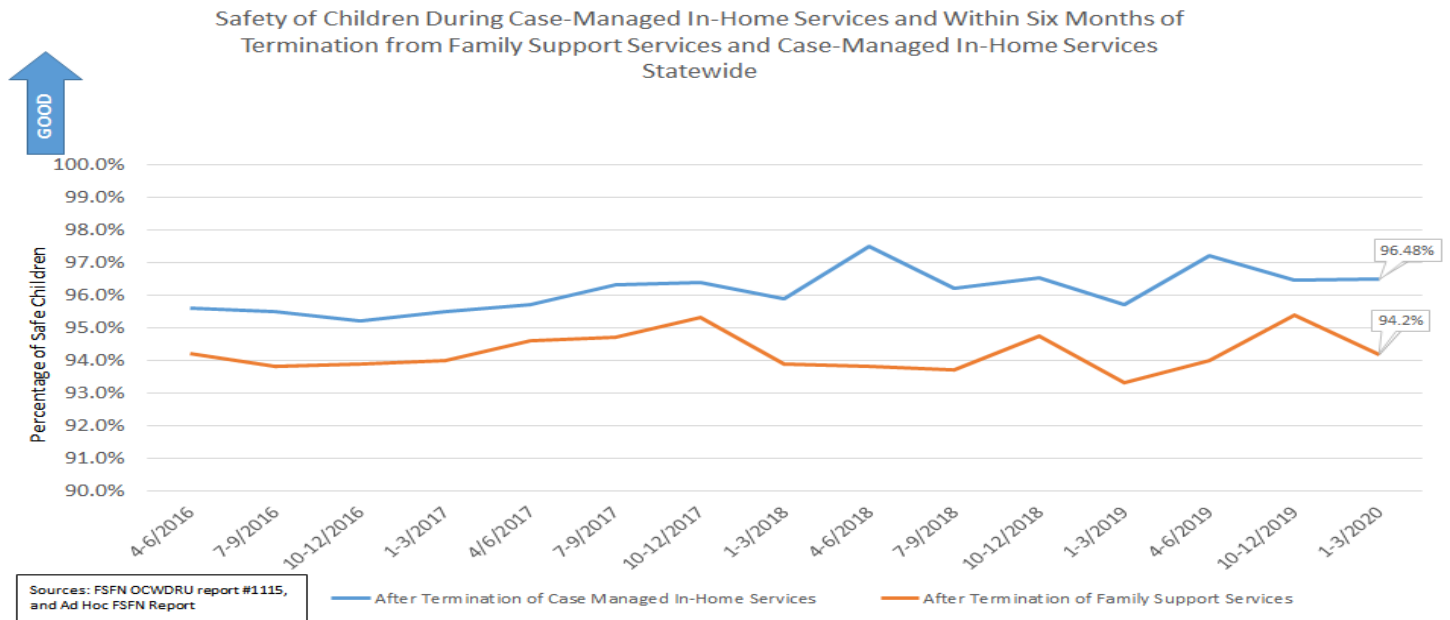

Child Safety After Termination of Case-Managed Services

Q

Statewide performance for services terminated in January to March 2019 decreased from 96.46% to 96.48% and all but three of the lead agencies were above the 95% target.

Region/CBC Lead Agency	Percent of Children Terminated from Case Managed Services Who were Not Maltreated within Six Months														
	2016-2017				2017-2018				2018-2019				2019-2020		
	Jul-Sep	Oct-Dec	Jan-Mar	Apr-Jun	Jul-Sep	Oct-Dec	Jan-Mar	Apr-Jun	Jul-Sep	Oct-Dec	Jan-Mar	May-Jun	Jul-Sep	Oct-Dec	Jan-Mar
Brevard Family Partnership	98.40%	91.90%	91.8%	97.0%	93.5%	96.2%	95.2%	97.2%	91.5%	92.17%	96.6%	95.3%	96.77%	98.00%	95.48%
ChildNet-Broward	91.80%	96.50%	97.0%	95.0%	97.6%	96.3%	97.8%	97.8%	95.3%	96.03%	98.3%	98.3%	96.88%	99.37%	97.44%
ChildNet-Palm Beach	98.90%	98.10%	94.6%	95.8%	97.8%	96.4%	96.3%	97.7%	98.5%	96.88%	96.2%	96.4%	98.32%	98.13%	97.06%
Childrens Network of Sw Florida	96.60%	90.80%	97.7%	98.9%	96.6%	96.8%	92.9%	97.9%	97.6%	96.22%	96.3%	95.9%	96.30%	97.36%	96.57%
Citrus Health Network	96.70%	96.10%	96.6%	94.3%	100.0%	99.1%	98.5%	97.6%	97.5%	97.72%	97.7%	99.2%	100.00%	98.54%	97.88%
Communities Connected for Kids	98.70%	97.40%	96.4%	95.3%	96.0%	97.5%	95.0%	97.6%	96.3%	98.85%	96.8%	100.0%	92.13%	94.31%	97.22%
Community Partnership for Children	96.50%	91.40%	98.3%	92.0%	95.1%	93.1%	95.6%	97.6%	92.4%	95.19%	89.7%	96.7%	95.94%	93.58%	97.26%
Eckerd Community Alternatives	95.10%	92.90%	95.1%	93.3%	94.2%	98.2%	93.3%	95.4%	97.2%	94.87%	95.6%	97.1%	94.92%	93.69%	96.63%
Eckerd Community Hillsborough	94.30%	96.10%	95.4%	96.0%	94.9%	94.2%	96.3%	98.0%	98.8%	96.23%	96.9%	96.9%	98.27%	95.58%	93.20%
Embrace Families	97.1%	95.3%	94.0%	93.2%	95.8%	96.3%	96.9%	96.9%	96.6%	96.43%	95.1%	96.7%	97.42%	97.26%	96.92%
Families First Network	90.30%	94.30%	97.1%	99.4%	93.6%	95.7%	96.7%	98.1%	96.4%	94.83%	94.9%	96.1%	97.89%	94.58%	96.24%
Family Integrity Program	91.30%	76.90%	90.3%	89.6%	93.4%	97.3%	91.4%	95.7%	100.0%	100.00%	96.2%	96.6%	93.67%	97.14%	100.00%
Family Support Services of North Fla	91.10%	92.60%	96.7%	97.6%	96.9%	94.5%	97.1%	96.1%	93.8%	96.28%	93.3%	97.6%	96.69%	96.26%	95.30%
Heartland for Children	95.30%	96.50%	93.6%	97.1%	94.6%	97.8%	96.5%	98.8%	98.8%	98.27%	91.2%	98.6%	93.31%	96.45%	97.57%
Kids Central, Inc.	93.20%	98.40%	93.5%	98.5%	99.0%	96.0%	95.6%	98.5%	95.4%	96.49%	96.5%	97.4%	98.43%	96.73%	98.15%
Kids First of Florida, Inc.	95.90%	96.40%	95.8%	96.8%	97.2%	86.0%	97.8%	100.0%	96.2%	97.59%	95.4%	93.6%	91.46%	100.00%	98.70%
NwF Health Network	100.00%	95.00%	88.2%	88.3%	100.0%	100.0%	97.4%	100.0%	94.6%	100.00%	98.2%	100.0%	96.48%	98.44%	92.53%
Partnership for Strong Families	100.00%	97.60%	95.5%	95.8%	97.4%	97.2%	94.7%	98.1%	96.2%	98.62%	100.0%	97.0%	97.98%	98.00%	98.83%
Safe Children Coalition	96.90%	96.90%	98.6%	97.3%	97.0%	97.9%	95.1%	97.3%	96.7%	97.10%	97.4%	96.7%	98.44%	97.02%	93.48%
Statewide	95.5%	95.2%	95.5%	95.7%	96.3%	96.4%	95.9%	97.5%	96.2%	96.54%	95.7%	97.2%	96.58%	96.46%	96.48%
Statewide Target	>=95%	>=95%	>=95%	>=95%	>=95%	>=95%	>=95%	>=95%	>=95%	>=95%	>=95%	>=95%	>=95%	>=95%	>=95%

Source: FSN OCWDRU Report #1115 - "Children Who Are Not Neglected or Abused within Six Months of Termination of Supervision"

Child Safety After Termination of Family Support Services

Statewide performance for safety after termination of family support services performance in January to March 2019 increased to 94.2%. This measure does not have a specified target.

Q

Percent of Children Terminated from Family Support Services Who Were Not Maltreated within Six Months														
Region/CBC Lead Agency	2016-2017			2017-2018			2018-2019			2019-2020				
	Oct-Dec	Jan-Mar	Apr-Jun	Jul-Sep	Oct-Dec	Jan-Mar	Apr-Jun	Jul-Sep	Oct-Dec	Jan-Mar	Apr-Jun	Jul-Sep	Oct-Dec	Jan-Mar
Brevard Family Partnership	95.7%	94.9%	91.3%	92.40%	88.8%	96.3%	96.7%	96.8%	93.2%	93.0%	93.8%	95.6%	92.0%	88.5%
ChildNet-Broward	92.5%	96.3%	96.7%	88.50%	91.6%	96.0%	95.3%	94.4%	94.6%	88.2%	100.0%	96.7%	93.3%	33.3%
ChildNet-Palm Beach	94.4%	91.6%	95.6%	85.70%	96.5%	93.0%	92.5%	95.4%	92.0%	90.3%	91.2%	90.2%	94.3%	98.6%
Childrens Network of SW Florida	95.0%	94.2%	91.0%	90.70%	97.3%	96.9%	91.7%	91.8%	95.7%	95.1%	93.0%	94.3%	95.7%	96.3%
Citrus Health Network	88.8%	91.4%	99.4%	95.50%	96.8%	94.9%	95.6%	95.9%	88.9%	91.8%	95.0%	99.5%	94.8%	93.5%
Communities Connected for Kids	94.1%	94.5%	95.1%	93.80%	93.9%	98.6%	98.6%	100.0%	99.2%	99.3%	98.0%	96.5%	96.0%	95.4%
Community Partnership for Children	92.0%	96.0%	98.4%	94.90%	94.4%	96.6%	92.3%	90.3%	89.2%	88.4%	92.4%	99.1%	99.2%	90.6%
Eckerd Community Alternatives	85.1%	91.5%	96.7%	96.30%	90.6%	91.6%	91.6%	89.9%	89.4%	88.6%	94.9%	92.3%	93.2%	94.2%
Eckerd Community Hillsborough	89.7%	91.4%	95.7%	96.80%	95.6%	92.8%	94.8%	92.6%	95.0%	95.4%	96.9%	97.8%	95.7%	96.1%
Embrace Families	94.8%	96.2%	93.4%	94.9%	95.2%	92.9%	88.6%	97.5%	89.6%	88.1%	91.4%	78.0%	97.1%	91.3%
Families First Network	88.2%	87.5%	90.0%	94.60%	97.7%	91.3%	91.0%	93.7%	97.7%	98.0%	87.9%	92.6%	91.9%	91.3%
Family Integrity Program	97.2%	94.1%	100.0%	100.00%	93.5%	91.3%	86.5%	88.5%	100.0%	100.0%	100.0%	86.1%	84.0%	21.1%
Family Support Services of North Fla	95.3%	93.0%	95.3%	86.30%	96.8%	93.1%	95.1%	93.4%	96.6%	85.7%	92.4%	94.0%	96.9%	100.0%
Heartland for Children	93.6%	93.4%	96.2%	99.40%	97.6%	93.2%	95.6%	92.3%	82.4%	87.4%	95.9%	91.3%	95.0%	90.4%
Kids Central, Inc.	96.0%	93.7%	92.3%	94.50%	94.4%	95.3%	95.2%	95.4%	94.0%	95.3%	94.9%	96.3%	98.4%	98.4%
Kids First of Florida, Inc.	97.0%	100.0%	97.0%	91.80%	100.0%	90.3%	94.7%	87.5%	100.0%	100.0%	90.9%	85.7%	85.0%	87.9%
NwF Health Network	93.1%	98.7%	97.3%	95.60%	94.3%	95.6%	90.7%	93.8%	96.3%	96.3%	96.0%	97.4%	98.7%	98.3%
Partnership for Strong Families	81.8%	90.2%	97.5%	100.00%	100.0%	100.0%	92.3%	100.0%	100.0%	100.0%	95.8%	96.6%	96.5%	86.0%
Safe Children Coalition	90.9%	95.9%	89.6%	94.00%	93.4%	87.2%	92.0%	92.3%	97.3%	96.6%	96.6%	88.6%	91.5%	88.6%
Statewide	93.9%	94.0%	94.6%	94.7%	95.3%	93.9%	93.8%	93.7%	94.7%	93.3%	94.0%	94.1%	95.4%	94.2%

Source: Ad hoc FSN Report

Child Safety in Out-of-Home Care

Q

This measure is generated by taking the total number of reports with at least one verified maltreatment and dividing it by the total number of days in foster care for all children, with the result multiplied by 100,000 to calculate the rate of victimization per 100,000 days in foster care. The data for this quarter shows only four lead agencies failed to meet the standard. Statewide performance has continued to improve over the past four quarters exceeding the national standard of 8.50 or less.

CBC Lead Agency	Rate of Foster Care Children with a Verified Maltreatment Per 100,000 Days in Care													
	2017-2018				2018-2019				2019-2020				2020-2021	
	FY 2018 Q1	FY 2018 Q2	FY 2018 Q3	FY 2018 Q4	FY 2019 Q1	FY 2019 Q2	FY 2019 Q3	FY 2019 Q4	FY 2020 Q1	FY 2020 Q2	FY 2020 Q3	FY 2020 Q4	FY 2021 Q1	FY 2021 Q2
Brevard Family Partnership	9.17	6.66	6.39	12.56	11.07	12.96	13.92	10.65	9.21	5.93	5.69	6.36	6.95	8.22
ChildNet-Broward	11.02	11.62	13.05	13.12	9.42	9.17	9.52	8.33	9.32	8.75	6.83	6.14	5.11	4.58
ChildNet-Palm Beach	10.90	7.16	6.17	6.72	7.91	9.12	11.00	11.45	8.01	6.58	5.34	4.28	5.05	6.88
Childrens Network of SW Florida	18.53	15.16	13.37	8.85	9.90	9.68	8.54	8.89	8.57	9.65	10.48	9.56	8.18	7.61
Citrus Health Network	6.80	6.18	6.46	6.30	7.02	8.62	8.74	7.57	7.71	5.84	6.23	7.85	7.27	6.87
Communities Connected for Kids	12.28	12.28	8.91	7.30	5.47	8.43	9.34	10.74	10.72	7.22	6.10	3.86	2.75	5.71
Community Partnership for Children	9.39	8.29	8.72	8.02	6.35	8.45	11.74	14.91	12.44	11.50	9.56	5.71	5.33	5.27
Eckerd Community Alternatives	7.67	6.98	8.35	7.55	7.02	7.31	6.99	8.61	8.73	10.37	10.36	10.16	9.24	8.55
Eckerd Community Hillsborough	10.73	12.15	10.77	10.31	9.98	10.43	10.69	9.36	9.11	6.71	6.37	6.30	5.39	5.83
Embrace Families	7.02	6.59	6.34	7.90	6.87	8.01	8.23	6.86	8.88	7.16	7.44	9.22	7.49	7.58
Families First Network	7.17	7.38	7.11	6.39	5.34	4.99	6.61	8.81	9.12	8.52	7.14	5.20	4.81	5.56
Family Integrity Program	7.97	19.20	16.85	18.98	13.51	3.02	9.15	8.99	7.39	9.08	6.47	5.08	5.03	4.80
Family Support Services of North Fla	6.05	7.18	8.31	7.74	8.05	6.86	7.20	7.18	8.84	7.90	9.16	8.64	8.76	8.01
Heartland for Children	6.79	8.51	7.99	7.71	6.84	5.19	6.68	4.60	5.25	6.03	3.95	4.48	5.05	4.85
Kids Central, Inc.	6.88	5.41	6.90	9.16	8.04	7.98	7.50	5.33	5.73	5.59	6.02	5.18	6.02	6.14
Kids First of Florida, Inc.	5.55	7.34	1.02	4.08	8.11	8.03	8.85	5.69	1.79	1.68	3.99	5.36	8.51	8.90
NWF Health Network	8.27	8.48	6.65	7.13	9.10	9.23	9.50	7.31	6.00	4.52	4.49	4.49	3.92	5.51
Partnership for Strong Families	8.28	10.40	8.86	9.53	7.45	7.75	7.82	6.42	4.04	2.12	2.94	3.68	3.96	3.83
Safe Children Coalition	14.74	12.57	13.62	10.51	8.63	9.50	8.34	9.23	7.56	5.01	5.86	6.34	6.58	6.82
Florida	9.45	9.10	8.94	8.84	8.06	8.38	8.81	8.46	8.21	7.31	6.98	6.70	6.30	6.53
National Standard: 8.5 or Less	<= 8.5	<= 8.5	<= 8.5	<= 8.5	<= 8.5	<= 8.5	<= 8.5	<= 8.5	<= 8.5	<= 8.5	<= 8.5	<= 8.5	<= 8.5	<= 8.5

Source: Child Welfare Dashboard - Abuse During Services

Child Safety During Case-Managed In-Home Services

Q

This measure is generated by taking the total number of days the child received service and dividing by the number of verified maltreatment reports during the report period. This is a rolling 12 months ending 3 months prior to the end of the quarter. Statewide performance for the quarter ending December 2020 was 95.56%, and all but four lead agencies met or exceeded the 95% target.

CBC Lead Agency	Percent of Children Receiving In-Home Services Who Were Not Maltreated During Services													
	2017-2018				2018-2019				2019-2020				2020-2021	
	FY 2018 Q1	FY 2018 Q2	FY 2018 Q3	FY 2018 Q4	FY 2019 Q1	FY 2019 Q2	FY 2019 Q3	FY 2019 Q4	FY 2020 Q1	FY 2020 Q2	FY 2020 Q3	FY 2020 Q4	FY 2021 Q1	FY 2021 Q2
Brevard Family Partnership	92.47%	93.59%	92.41%	92.09%	93.57%	93.34%	94.0%	93.7%	93.10%	92.79%	93.08%	92.87%	93.33%	95.43%
ChildNet-Broward	91.20%	91.66%	91.83%	91.50%	91.98%	93.29%	93.8%	94.0%	94.99%	95.71%	95.06%	96.37%	96.07%	95.49%
ChildNet-Palm Beach	95.21%	96.52%	96.28%	95.99%	95.44%	95.64%	95.0%	95.0%	95.69%	95.25%	95.62%	95.53%	95.78%	95.93%
Childrens Network of SW Florida	94.34%	93.57%	94.35%	94.32%	94.69%	94.64%	94.6%	94.6%	95.64%	96.21%	96.48%	96.43%	96.57%	96.17%
Citrus Health Network	96.02%	96.71%	95.75%	95.94%	95.70%	95.84%	96.7%	97.1%	97.48%	97.02%	97.23%	97.46%	97.04%	97.13%
Communities Connected for Kids	94.30%	92.25%	92.88%	92.52%	93.02%	95.04%	96.3%	96.7%	96.38%	95.74%	95.79%	95.17%	96.14%	97.06%
Community Partnership for Children	90.57%	91.29%	91.03%	91.96%	92.18%	92.15%	93.1%	94.1%	93.54%	94.42%	94.03%	93.87%	94.58%	94.35%
Eckerd Community Alternatives	94.80%	94.71%	94.42%	94.17%	93.55%	93.68%	93.7%	93.6%	93.78%	94.08%	94.93%	95.16%	94.83%	95.04%
Eckerd Community Hillsborough	93.00%	93.71%	94.00%	95.56%	95.35%	95.64%	96.6%	96.6%	96.34%	96.21%	96.11%	95.48%	95.61%	94.89%
Embrace Families	93.89%	93.87%	94.40%	94.47%	94.43%	94.19%	93.9%	94.4%	94.55%	93.93%	93.77%	94.84%	94.56%	95.30%
Families First Network	91.15%	91.43%	90.26%	90.96%	92.02%	91.98%	93.4%	94.4%	93.93%	95.26%	95.58%	96.22%	96.44%	95.77%
Family Integrity Program	87.76%	89.74%	92.34%	93.06%	95.93%	96.20%	95.7%	96.0%	95.75%	94.07%	92.58%	94.26%	93.20%	95.15%
Family Support Services of North Fla	92.34%	92.83%	93.79%	94.76%	94.86%	94.89%	94.6%	93.8%	94.15%	94.48%	95.19%	95.50%	94.81%	95.31%
Heartland for Children	96.52%	96.32%	96.18%	96.04%	96.05%	95.81%	95.2%	94.2%	93.73%	93.68%	92.91%	93.41%	94.23%	95.29%
Kids Central, Inc.	95.17%	95.09%	94.45%	93.85%	93.60%	93.61%	94.1%	94.5%	95.23%	96.05%	96.67%	97.04%	95.92%	94.80%
Kids First of Florida, Inc.	92.98%	94.10%	95.38%	94.22%	93.44%	94.29%	94.4%	95.9%	96.22%	95.03%	93.30%	94.02%	94.81%	94.72%
NWF Health Network	94.03%	94.92%	96.30%	97.30%	97.58%	98.25%	98.2%	97.5%	96.52%	96.32%	95.90%	96.17%	96.73%	96.58%
Partnership for Strong Families	95.40%	96.07%	95.50%	95.76%	95.47%	95.59%	95.7%	95.0%	94.41%	94.56%	95.26%	95.85%	96.09%	96.47%
Safe Children Coalition	93.02%	92.97%	93.37%	94.71%	94.63%	95.20%	94.8%	95.0%	95.13%	93.74%	93.92%	93.99%	94.53%	96.39%
Florida	93.69%	93.95%	93.96%	94.25%	94.39%	94.57%	94.9%	94.9%	95.05%	95.13%	95.26%	95.51%	95.45%	95.56%
Statewide Target	>=95%	>=95%	>=95%	>=95%	>=95%	>=95%	>=95%	>=95%	>=95%	>=95%	>=95%	>=95%	>=95%	>=95%

Source: New Data Source as of FY 2019 Q2: Child Welfare Dashboard, "Abuse During In-Home Services"

Note: The data in this table has been updated to match the Child Welfare Dashboards for this measure. Each quarter of data reflects a rolling twelve (12) month period ending three (3) months prior to the end of the state fiscal quarter.

Permanency Indicators

Q

Statewide Trend: Permanency Within 12 Months of Removal

Permanency within 12 Months of Removal is our primary indicator of timely permanency. Statewide performance decreased to 33.80% for October-December 2019 removals, which remains below the 40.5% national standard.

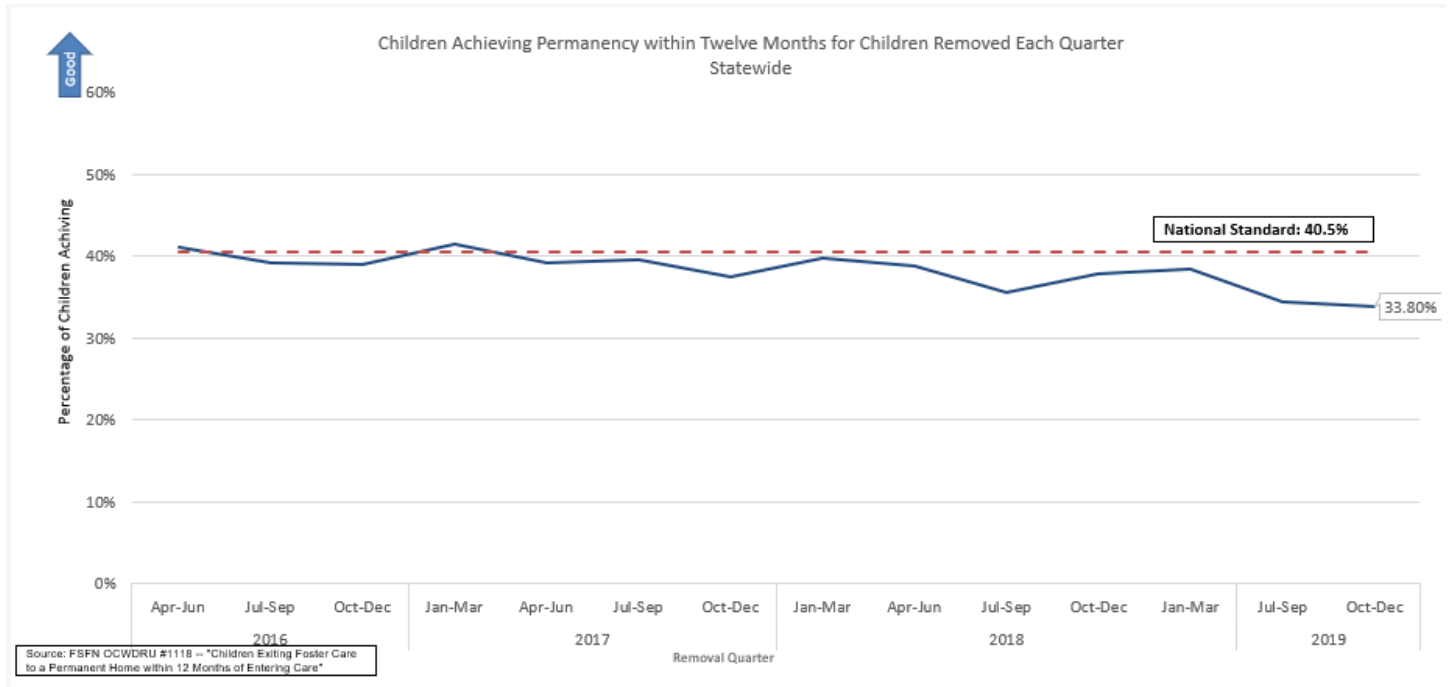

Stratification by CBC Lead Agency

Four of the lead agencies exceeded the national standard of 40.5%.

Q

Children Achieving Permanency within Twelve Months for Children Removed Each Quarter Statewide																
CBC Lead Agency	2016				2017				2018				2019			
	Jan-Mar	Apr-Jun	Jul-Sep	Oct-Dec	Jan-Mar	Apr-Jun	Jul-Sep	Oct-Dec	Jan-Mar	Apr-Jun	Jul-Sep	Oct-Dec	Jan-Mar	Apr-Jun	Jul-Sep	Oct-Dec
Brevard Family Partnership	35.8%	35.4%	52.5%	52.8%	57.3%	52.6%	51.2%	54.3%	67.8%	36.6%	40.37%	48.87%	37.41%	31.21%	39.01%	32.32%
ChildNet-Broward	33.8%	40.6%	41.5%	38.0%	47.8%	40.0%	45.9%	42.1%	31.7%	36.2%	36.87%	47.62%	44.56%	39.66%	38.61%	28.13%
ChildNet-Palm Beach	49.4%	47.9%	46.1%	40.7%	53.5%	39.8%	49.4%	48.5%	47.0%	42.1%	52.94%	39.60%	38.25%	38.84%	44.78%	45.58%
Childrens Network of SW Florida	42.4%	42.5%	39.9%	43.3%	43.7%	44.5%	47.3%	45.4%	44.3%	46.6%	47.30%	46.58%	44.81%	37.66%	42.21%	36.62%
Citrus Health Network	42.3%	40.3%	37.5%	33.5%	35.0%	30.4%	31.2%	36.8%	40.0%	38.1%	29.64%	31.48%	38.42%	34.25%	37.11%	34.35%
Communities Connected for Kids	44.1%	45.1%	53.3%	37.9%	44.4%	45.3%	45.8%	39.5%	37.5%	35.8%	23.39%	27.78%	51.43%	29.20%	46.79%	44.71%
Community Partnership for Children	33.6%	22.0%	26.4%	23.1%	31.2%	28.0%	23.6%	19.1%	28.6%	23.5%	27.23%	46.58%	31.74%	24.35%	28.57%	32.77%
Eckerd Community Alternatives	47.6%	35.9%	36.6%	42.3%	37.8%	37.4%	40.6%	33.4%	34.3%	26.9%	28.57%	33.80%	26.46%	25.86%	30.59%	32.30%
Eckerd Community Hillsborough	42.6%	49.1%	41.3%	44.6%	47.6%	33.2%	31.5%	32.5%	37.9%	46.9%	33.96%	25.16%	32.27%	35.78%	24.93%	25.76%
Embrace Families	43.1%	38.1%	36.6%	32.9%	42.5%	45.0%	38.6%	41.3%	48.6%	40.1%	32.45%	31.59%	42.74%	40.65%	34.53%	31.77%
Families First Network	33.7%	34.5%	30.7%	37.9%	45.5%	39.8%	36.1%	25.7%	40.8%	31.2%	26.01%	31.18%	39.64%	29.96%	34.56%	23.65%
Family Integrity Program	35.2%	33.3%	36.9%	31.0%	36.6%	18.5%	38.4%	52.7%	43.7%	55.1%	42.37%	58.70%	60.71%	45.00%	48.98%	41.94%
Family Support Services of North Fla	44.0%	50.2%	37.2%	35.5%	37.8%	41.7%	39.4%	34.3%	45.6%	48.1%	32.95%	47.95%	40.32%	51.12%	38.10%	33.53%
Heartland for Children	41.6%	41.0%	45.7%	39.7%	41.4%	48.3%	43.4%	35.5%	36.1%	46.8%	35.35%	38.94%	46.32%	37.50%	29.96%	36.69%
Kids Central, Inc.	38.0%	44.2%	38.8%	37.4%	39.6%	42.0%	35.6%	40.6%	39.4%	39.9%	41.03%	38.86%	43.88%	38.71%	35.53%	42.62%
Kids First of Florida, Inc.	32.4%	16.6%	19.5%	16.2%	15.6%	12.0%	13.6%	28.9%	43.5%	30.0%	13.33%	17.31%	35.36%	30.43%	33.87%	31.71%
NWF Health Network	38.6%	29.2%	41.6%	25.1%	21.0%	30.1%	39.0%	33.6%	20.8%	30.0%	27.33%	28.68%	22.64%	29.85%	26.72%	23.66%
Partnership for Strong Families	52.4%	48.5%	44.0%	49.7%	43.1%	35.8%	52.3%	36.0%	47.2%	44.7%	41.57%	39.84%	48.84%	41.27%	25.52%	33.33%
Safe Children Coalition	47.4%	46.6%	35.2%	43.4%	41.4%	38.0%	39.8%	36.0%	35.5%	43.2%	37.84%	48.44%	34.31%	37.57%	32.46%	33.99%
Statewide	41.4%	41.0%	39.1%	39.0%	41.5%	39.2%	39.6%	37.5%	39.8%	38.7%	35.58%	37.83%	38.50%	35.80%	34.48%	33.80%
National Standard: 40.5%	>=40.5%	>=40.5%	>=40.5%	>=40.5%	>=40.5%	>=40.5%	>=40.5%	>=40.5%	>=40.5%	>=40.5%	>=40.5%	>=40.5%	>=40.5%	>=40.5%	>=40.5%	>=40.5%

Source: FSN OCWDRU #1118 -- "Children Exiting Foster Care to a Permanent Home within 12 Months of Entering Care"

● Children Achieving Permanency Within 12 Months for Children in Care 12-23 Months



With 49.98% of children achieving permanency within 12 months for children in foster care 12-23 months, Florida continues to exceed the national standard of 43.6%.

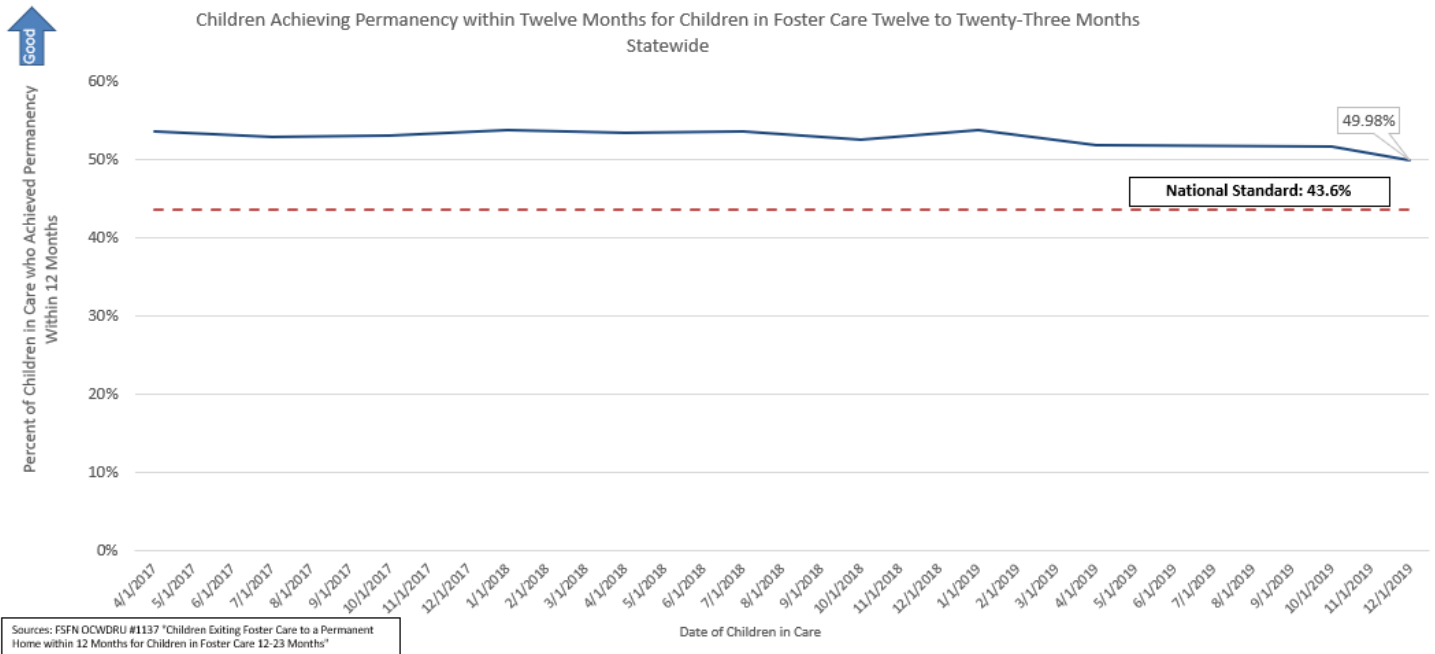

Stratification by CBC Lead Agency

Statewide performance continues to exceed the national average with all but three CBCs exceeding standard.



Children in Care 12-23 Months Who Achieved Permanency Within an Additional 12 Months																
CBC Lead Agency	4/1/16	7/1/16	10/1/16	1/1/17	4/1/17	7/1/17	10/1/17	1/1/18	4/1/18	7/1/18	10/1/18	1/1/19	4/1/19	7/1/19	10/1/19	12/1/19
Brevard Family Partnership	45.9%	50.9%	54.4%	57.1%	56.2%	56.6%	62.9%	62.5%	58.3%	61.1%	61.81%	67.32%	62.94%	46.81%	45.10%	48.00%
ChildNet-Broward	54.6%	50.6%	47.2%	50.5%	51.6%	53.5%	50.6%	50.5%	54.9%	52.9%	53.62%	54.05%	58.84%	57.87%	45.17%	61.71%
ChildNet-Palm Beach	55.8%	46.8%	45.7%	51.3%	57.0%	63.5%	60.1%	57.0%	49.2%	52.4%	53.13%	56.82%	59.77%	58.36%	45.52%	52.55%
Childrens Network of SW Florida	48.1%	53.3%	59.0%	55.5%	54.7%	55.0%	58.9%	58.2%	59.3%	63.9%	62.97%	61.41%	61.93%	57.36%	46.53%	63.55%
Citrus Health Network	53.1%	51.2%	51.1%	48.1%	42.0%	45.1%	47.2%	50.8%	52.6%	57.4%	54.42%	56.53%	55.11%	56.55%	47.77%	58.73%
Communities Connected for Kids	65.7%	64.1%	61.9%	73.4%	71.4%	60.8%	60.5%	57.9%	54.9%	56.8%	54.07%	65.20%	60.00%	56.36%	48.06%	49.53%
Community Partnership for Children	52.2%	47.5%	45.7%	46.0%	48.8%	53.3%	54.2%	56.3%	54.4%	49.0%	50.34%	59.57%	55.84%	58.21%	52.81%	44.17%
Eckerd Community Alternatives	51.3%	54.6%	51.7%	53.6%	49.1%	49.8%	47.2%	49.2%	48.5%	46.3%	43.37%	44.55%	44.33%	41.57%	53.16%	47.65%
Eckerd Community Hillsborough	50.3%	50.3%	43.4%	46.6%	47.0%	45.2%	46.8%	43.4%	44.9%	50.2%	44.34%	43.17%	38.94%	42.60%	53.26%	41.94%
Embrace Families	58.0%	60.3%	61.2%	61.7%	60.0%	57.4%	54.7%	58.9%	57.4%	52.8%	57.92%	55.02%	50.34%	47.28%	55.36%	42.88%
Families First Network	52.1%	50.7%	48.2%	46.4%	47.6%	52.9%	51.1%	55.2%	51.9%	47.5%	47.02%	46.65%	45.70%	41.85%	56.12%	42.67%
Family Integrity Program	54.7%	62.9%	72.9%	74.6%	75.8%	56.6%	71.8%	72.5%	77.9%	74.1%	73.08%	69.77%	67.74%	78.95%	56.76%	69.39%
Family Support Services of North Fla	73.4%	78.1%	75.5%	71.7%	75.4%	79.3%	76.0%	70.0%	71.6%	74.4%	75.93%	79.19%	72.16%	61.58%	58.31%	61.29%
Heartland for Children	55.9%	58.1%	65.9%	67.4%	55.7%	50.1%	52.5%	51.3%	53.3%	53.1%	55.17%	48.21%	51.06%	51.96%	60.47%	56.37%
Kids Central, Inc.	47.4%	44.9%	44.6%	41.3%	46.5%	43.7%	40.1%	39.7%	38.2%	36.3%	39.86%	44.35%	42.86%	45.35%	61.00%	46.70%
Kids First of Florida, Inc.	55.1%	47.9%	59.2%	68.8%	67.0%	62.6%	58.0%	50.5%	49.5%	48.5%	58.16%	67.82%	68.57%	66.67%	62.12%	51.85%
NVF Health Network	52.0%	53.3%	61.7%	65.0%	62.6%	52.9%	57.8%	62.7%	54.2%	57.7%	50.88%	53.79%	46.13%	43.51%	44.08%	48.20%
Partnership for Strong Families	58.0%	64.9%	71.0%	67.8%	68.4%	62.5%	62.6%	68.9%	70.5%	67.9%	66.20%	68.21%	64.85%	62.31%	64.15%	55.02%
Safe Children Coalition	50.5%	49.2%	44.4%	55.5%	55.7%	54.7%	57.0%	61.5%	63.5%	55.7%	53.89%	55.89%	53.15%	51.40%	65.24%	45.88%
Statewide	55.4%	53.6%	53.3%	53.0%	54.3%	53.7%	53.0%	53.1%	53.8%	53.5%	53.6%	52.55%	51.84%	50.44%	51.67%	49.98%
National Standard	43.6%	43.6%	43.6%	43.6%	43.6%	43.6%	43.6%	43.6%	43.6%	43.6%	43.6%	43.6%	43.6%	43.6%	43.6%	43.6%

Source: FSFN OCWDRU #1137 -- "Children Exiting Foster Care to a Permanent Home within 12 Months for Children in Foster Care 12-23 Months"

● Children Achieving Permanency Within 12 Months for Children in Care 24+ Months



With 43.88% of children achieving permanency within 12 months for children in foster care 24+ months, Florida continues to exceed the national standard of 30.3%.

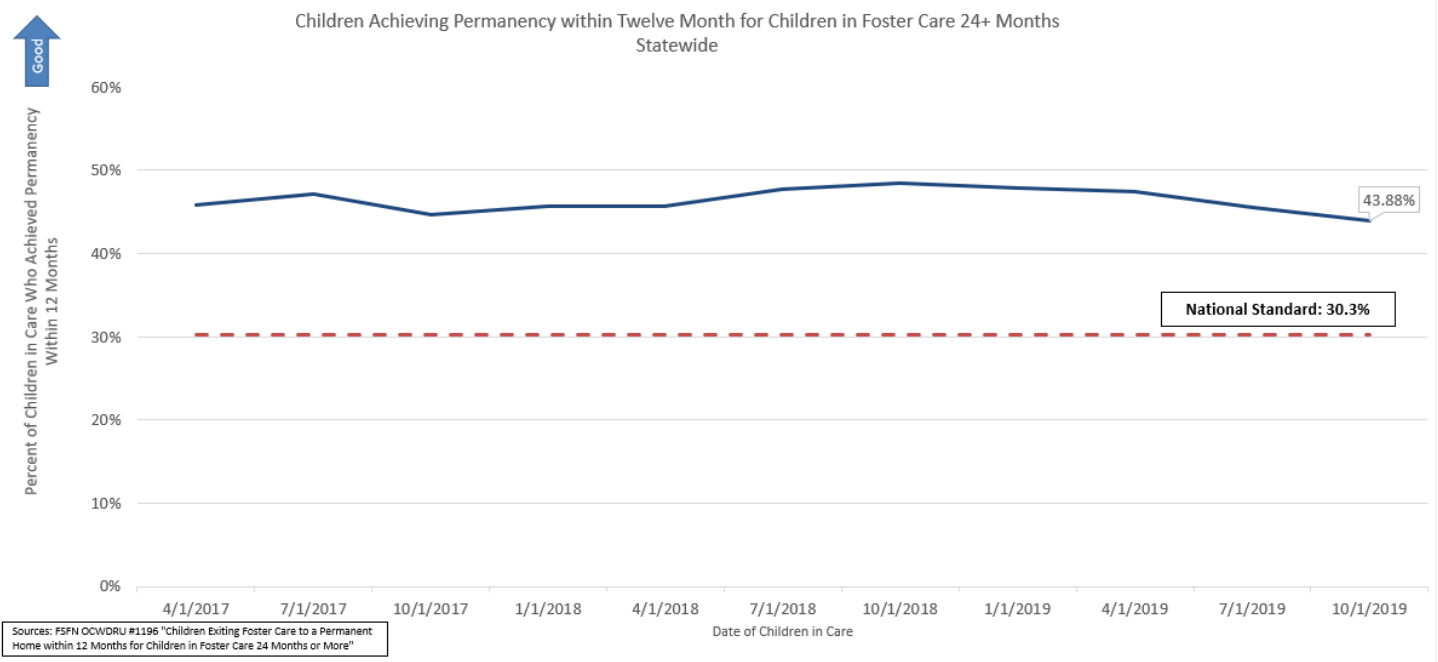

Stratification by CBC Lead Agency



Statewide performance is 43.88% and all but one CBC's exceed the 30.3% national standard.

Children in Care 24+ Months Who Achieved Permanency Within an Additional 12 Months																
CBC Lead Agency	4/1/16	7/1/16	10/1/16	1/1/17	4/1/17	7/1/17	10/1/17	1/1/18	4/1/18	7/1/18	10/1/18	1/1/19	4/1/19	7/1/19	10/1/19	12/1/19
Brevard Family Partnership	41.4%	43.5%	37.1%	40.5%	51.7%	52.3%	57.0%	56.6%	46.8%	43.64%	39.80%	42.42%	47.06%	42.86%	41.00%	
ChildNet-Broward	39.9%	38.3%	33.8%	34.8%	36.4%	39.6%	43.9%	46.0%	47.3%	46.1%	45.24%	46.07%	44.77%	47.53%	49.32%	46.00%
ChildNet-Palm Beach	34.0%	30.6%	27.8%	34.4%	35.4%	38.9%	44.8%	47.2%	46.7%	43.2%	42.47%	37.50%	36.42%	40.59%	36.57%	40.00%
Childrens Network of SW Florida	41.7%	42.1%	38.8%	48.1%	50.8%	44.1%	44.4%	38.6%	41.5%	40.6%	51.76%	55.68%	52.01%	53.33%	48.71%	52.91%
Citrus Health Network	38.2%	31.6%	28.0%	29.3%	32.1%	36.0%	35.0%	34.3%	35.6%	31.4%	42.13%	43.39%	38.73%	37.08%	36.45%	32.72%
Communities Connected for Kids	46.7%	41.4%	46.7%	54.2%	52.4%	53.1%	47.7%	34.4%	36.1%	42.1%	60.23%	62.89%	60.19%	59.29%	49.57%	49.49%
Community Partnership for Children	47.1%	43.2%	43.3%	47.5%	47.0%	46.8%	46.5%	44.8%	51.7%	52.7%	58.16%	55.38%	52.89%	61.30%	54.51%	51.29%
Eckerd Community Alternatives	39.7%	37.9%	40.2%	46.8%	47.5%	48.4%	49.6%	48.2%	50.9%	48.5%	47.39%	42.09%	44.09%	42.68%	41.17%	40.71%
Eckerd Community Hillsborough	42.8%	39.7%	43.3%	51.4%	52.8%	50.5%	51.1%	44.3%	38.9%	41.3%	45.37%	50.26%	47.91%	44.29%	45.27%	42.97%
Embrace Families	46.1%	43.9%	47.9%	47.8%	48.4%	49.6%	48.7%	43.7%	46.0%	52.4%	50.85%	56.25%	47.37%	43.62%	43.42%	42.76%
Families First Network	41.0%	44.7%	41.9%	51.4%	52.6%	56.9%	55.7%	54.5%	52.1%	52.4%	46.79%	47.62%	52.57%	54.71%	51.59%	51.84%
Family Integrity Program	45.0%	26.6%	22.7%	33.3%	43.4%	48.1%	56.6%	48.2%	36.4%	55.3%	54.17%	53.57%	50.00%	55.17%	40.91%	31.82%
Family Support Services of North Fla	36.7%	35.9%	39.1%	36.9%	46.3%	35.3%	39.7%	33.3%	40.0%	40.8%	41.10%	47.22%	48.10%	44.71%	41.67%	23.94%
Heartland for Children	36.5%	39.7%	39.1%	48.9%	58.2%	54.4%	47.6%	43.4%	41.6%	46.8%	50.00%	52.92%	54.75%	49.41%	47.78%	48.94%
Kids Central, Inc.	33.9%	32.6%	38.2%	39.0%	39.4%	44.4%	48.7%	41.8%	40.5%	40.7%	41.24%	45.27%	50.80%	49.51%	49.66%	44.94%
Kids First of Florida, Inc.	25.0%	36.8%	27.7%	46.4%	52.9%	62.7%	48.9%	42.4%	54.1%	44.1%	46.67%	49.02%	60.00%	59.32%	55.00%	58.18%
NWF Health Network	48.4%	42.5%	33.3%	30.4%	39.2%	48.5%	53.0%	53.3%	53.6%	58.0%	53.16%	54.79%	56.99%	44.65%	48.96%	45.51%
Partnership for Strong Families	32.2%	26.9%	30.1%	30.0%	33.3%	34.8%	35.7%	37.2%	51.7%	50.0%	54.26%	43.00%	44.09%	50.44%	45.45%	42.45%
Safe Children Coalition	41.0%	35.9%	34.2%	45.4%	50.3%	49.6%	60.1%	56.0%	59.8%	60.6%	66.10%	60.98%	52.76%	53.48%	43.59%	45.11%
Statewide	40.2%	37.9%	36.9%	41.5%	44.6%	45.8%	47.2%	44.7%	45.7%	45.7%	47.70%	48.41%	47.89%	47.43%	45.51%	43.88%
National Standard:	30.3%	30.3%	30.3%	30.3%	30.3%	30.3%	30.3%	30.3%	30.3%	30.3%	30.3%	30.3%	30.3%	30.3%	30.3%	30.3%

Source: FSFN OCWDRU #1196 -- "Children Exiting Foster Care to a Permanent Home within 12 Months for Children in Foster Care Twenty-Four Months or More"



Length of Stay for Children Exiting Care by Exit Type

Length of stay for children that exited out-of-home care has been steadily increasing and is now over four months longer than it was in January 2014. On average children exiting care to reunification, guardianship, and adoption have all increased and on average all discharged children are now spending an additional 4 months in out-of-home care when compared with January 2014.

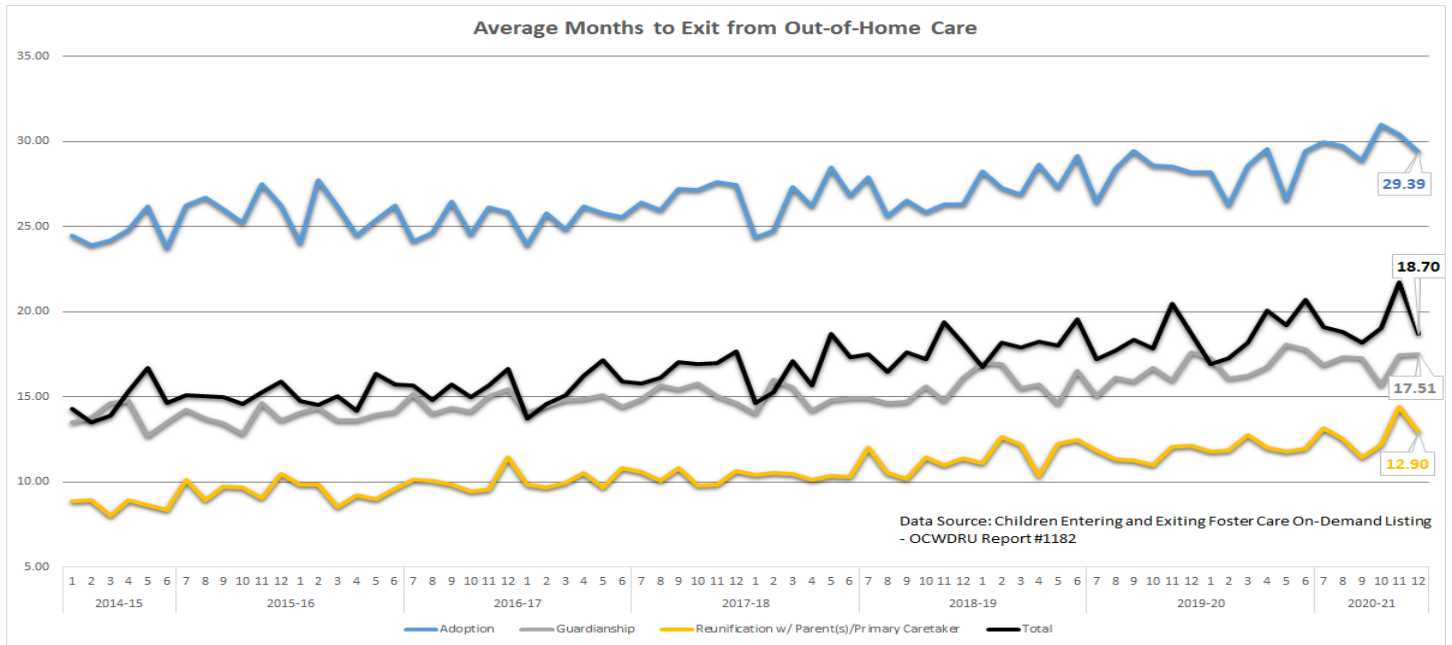

Percentage of Exits by Exit Type

The percentage of children exiting out-of-home care to reunification had been declining since January 2014. However, beginning in July 2020 the proportion of children exiting to reunification increased while exits to adoptions declined.

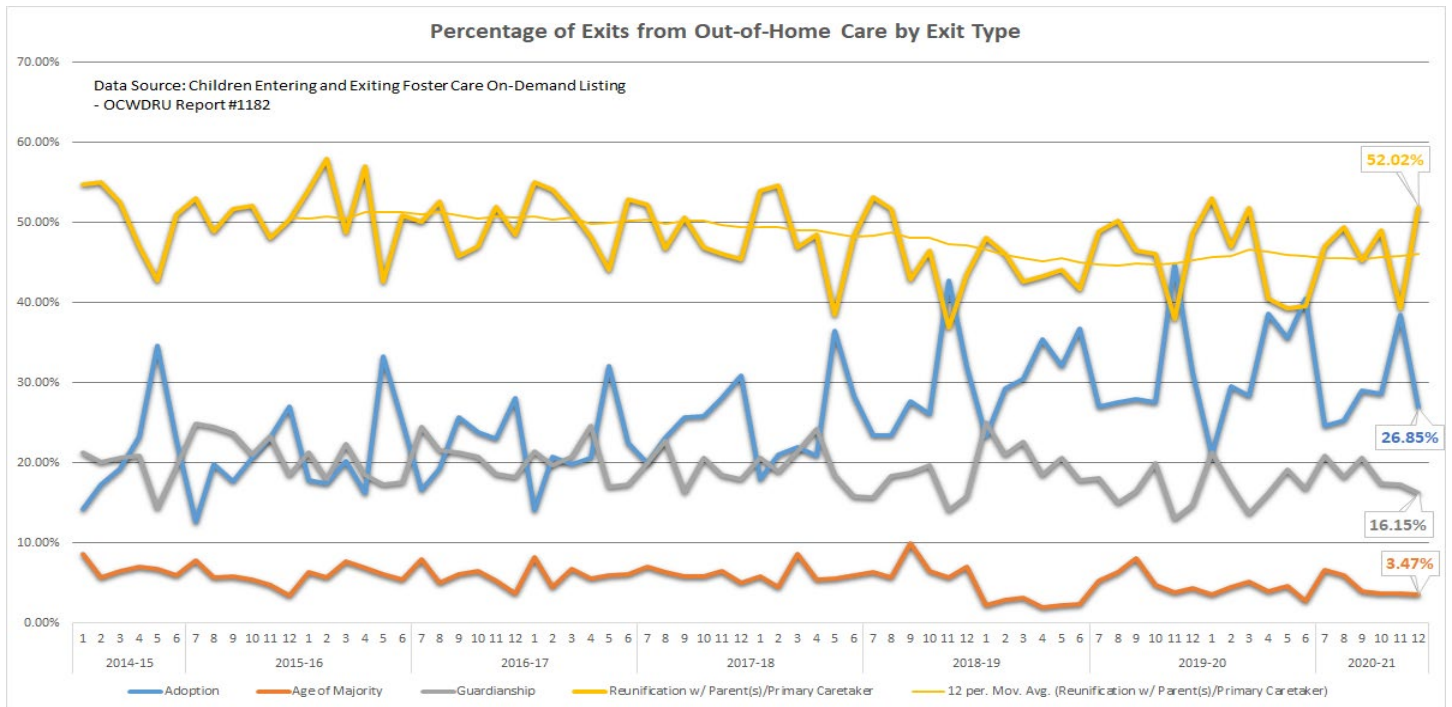

CBC Exit Counts and Average Length of Stay by All Exit Types

The table below shows the number of exits from out-of-home care since SFY 2013-14. Note the uptick in time to exit in SFY 2016-17.

All Exits Count and Avg Months to Discharge by CBC										
No Established Targets										
Area	Category	2013-14	2014-15	2015-16	2016-17	2017-18	2018-19	2019-20	2020-21 Q1	2020-21 Q2
Big Bend CBC	All Exits	484	456	519	536	550	515	499	138	167
	Avg Months to Exit	15.22	17.70	17.41	15.98	17.24	19.94	18.54	21.22	18.15
Brevard Family Partnership	All Exits	403	363	458	521	677	508	421	98	125
	Avg Months to Exit	16.09	14.31	15.60	16.59	15.98	16.67	15.92	14.14	17.78
ChildNet-Broward	All Exits	891	1084	1300	1470	1380	1220	963	174	177
	Avg Months to Exit	14.62	16.79	18.50	19.39	19.41	20.62	22.57	24.29	22.99
ChildNet-Palm Beach	All Exits	882	918	902	813	791	842	805	157	194
	Avg Months to Exit	13.96	13.77	15.60	15.17	16.62	15.05	15.57	16.07	17.71
Childrens Network of SW Florida	All Exits	699	739	886	1059	1067	1118	1007	256	262
	Avg Months to Exit	14.87	15.15	16.70	16.56	15.52	16.39	17.36	15.77	18.49
Citrus Health Network	All Exits	1251	1607	1674	1257	1183	1142	885	120	122
	Avg Months to Exit	18.91	14.77	17.10	17.63	19.87	19.79	20.89	19.72	23.45
Communities Connected for Kids	All Exits	413	442	570	530	510	476	485	117	110
	Avg Months to Exit	16.59	20.11	17.79	16.69	14.64	15.99	18.11	17.59	19.82
Community Partnership for Children	All Exits	615	430	631	620	653	655	754	120	128
	Avg Months to Exit	19.15	19.33	14.98	17.31	19.89	20.48	20.36	16.78	15.20
Eckerd Community Alternatives	All Exits	1555	1349	1333	1199	1289	1249	1252	288	329
	Avg Months to Exit	16.40	16.12	14.46	15.79	16.74	18.12	19.65	21.25	20.14
Eckerd Community Hillsborough	All Exits	1339	1376	1495	1479	1445	1384	1224	261	282
	Avg Months to Exit	16.50	16.16	16.11	15.00	17.86	18.16	20.72	22.57	23.12
Embrace Families	All Exits	949	970	1163	1203	1222	1139	1050	257	263
	Avg Months to Exit	17.74	18.08	17.02	16.37	16.74	17.23	17.74	17.02	20.91
Families First Network	All Exits	749	791	916	808	845	817	767	187	178
	Avg Months to Exit	16.26	14.35	15.05	16.94	19.22	17.92	20.20	19.62	22.93
Family Integrity Program	All Exits	125	77	109	146	127	159	142	36	30
	Avg Months to Exit	11.87	12.02	14.54	14.95	16.10	15.49	15.10	14.20	16.01
Family Support Services of North Fla	All Exits	598	766	704	726	698	718	734	102	130
	Avg Months to Exit	13.93	11.71	13.79	14.21	14.85	14.73	13.93	15.01	14.81
Heartland for Children	All Exits	807	814	796	869	916	897	799	205	201
	Avg Months to Exit	15.89	16.02	14.43	15.77	15.89	16.45	17.89	17.99	19.16
Kids Central, Inc.	All Exits	968	836	910	1058	1045	1019	1117	232	243
	Avg Months to Exit	12.41	13.65	13.17	14.54	16.14	17.58	18.78	19.07	20.28
Kids First of Florida, Inc.	All Exits	109	154	162	132	142	171	200	35	39
	Avg Months to Exit	17.72	17.08	14.49	17.05	20.43	19.76	17.74	17.90	23.17
Partnership for Strong Families	All Exits	591	555	669	726	665	641	501	130	96
	Avg Months to Exit	13.56	12.68	12.63	13.65	14.86	16.28	17.23	16.94	18.29
Safe Children Coalition	All Exits	539	560	674	714	781	695	692	146	159
	Avg Months to Exit	17.05	15.29	13.70	13.94	15.96	18.08	17.55	17.15	18.73
Statewide	All Exits	13967	14287	15871	15866	15986	15365	14297	3059	3235
	Avg Months to Exit	15.91	15.52	15.69	16.10	17.14	17.74	18.63	18.66	19.83

Data Source: Children Entering and Exiting Foster Care On-Demand Listing - OCWDRU Report #1182

CBC Exit Counts, Percentage of Exits, and Average Length of Stay by Reunification Exit Type

The table below shows that the proportion of exits from out-of-home care to reunification began to decline in SFY 2017-18 while average duration for exits to reunification began to increase in SFY 2015-16. Time to exit to reunification exit have been increasing over the last seven SFYs.

Exit to Reunification Count, Percentage, and Avg Months to Discharge by CBC										
Area	Category	No Established Targets								
		2013-14	2014-15	2015-16	2016-17	2017-18	2018-19	2019-20	2020-21 Q1	2020-21 Q2
Big Bend CBC	# Reunification	228	186	207	253	255	213	253	57	83
	% Exits to Reunification	47.11%	40.79%	39.88%	47.20%	46.36%	41.36%	50.70%	41.30%	49.70%
	Avg Months to Reunification	9.95	10.00	9.39	9.91	10.41	12.28	12.59	13.96	10.34
Brevard Family Partnership	# Reunification	187	192	275	258	307	216	160	36	57
	% Exits to Reunification	46.40%	52.89%	60.04%	49.52%	45.35%	42.52%	38.00%	36.73%	45.60%
	Avg Months to Reunification	8.48	8.62	10.40	11.39	10.58	9.61	8.78	7.82	10.40
ChildNet-Broward	# Reunification	502	579	621	718	665	504	365	67	64
	% Exits to Reunification	56.34%	53.41%	47.77%	48.84%	48.19%	41.31%	37.90%	38.51%	36.16%
	Avg Months to Reunification	9.52	11.29	13.70	14.03	12.28	13.62	15.05	15.92	13.27
ChildNet-Palm Beach	# Reunification	469	472	467	370	404	412	447	97	116
	% Exits to Reunification	53.17%	51.42%	51.77%	45.51%	51.07%	48.93%	55.53%	61.78%	59.79%
	Avg Months to Reunification	7.68	8.12	10.27	9.68	9.99	8.55	10.25	11.98	13.35
Childrens Network of SW Florida	# Reunification	316	367	393	491	527	529	474	117	124
	% Exits to Reunification	45.21%	49.66%	44.36%	46.36%	49.39%	47.32%	47.07%	45.70%	47.33%
	Avg Months to Reunification	9.02	9.97	11.87	9.48	10.93	11.28	10.94	9.39	11.79
Citrus Health network	# Reunification	623	954	795	560	514	487	387	70	54
	% Exits to Reunification	49.80%	59.37%	47.49%	44.55%	43.45%	42.64%	43.73%	58.33%	44.26%
	Avg Months to Reunification	9.40	9.28	10.98	11.78	11.97	13.36	14.34	14.60	16.46
Communities Connected for Kids	# Reunification	232	212	292	269	263	242	234	51	52
	% Exits to Reunification	56.17%	47.96%	51.23%	50.75%	51.57%	50.84%	48.25%	43.59%	47.27%
	Avg Months to Reunification	9.14	11.86	11.39	9.87	7.47	10.37	9.35	10.60	12.01
Community Partnership for Children	# Reunification	251	196	331	274	304	260	314	69	77
	% Exits to Reunification	40.81%	45.58%	52.46%	44.19%	46.55%	39.69%	41.64%	57.50%	60.16%
	Avg Months to Reunification	12.50	10.64	9.13	11.19	13.76	12.65	11.51	11.04	10.77
Eckerd Community Alternatives	# Reunification	683	554	656	514	579	496	521	129	142
	% Exits to Reunification	43.92%	41.07%	49.21%	42.87%	44.92%	39.71%	41.61%	44.79%	43.16%
	Avg Months to Reunification	9.24	8.81	8.98	10.22	10.40	11.44	12.82	14.12	14.51
Eckerd Community Hillsborough	# Reunification	769	778	905	957	803	814	676	138	161
	% Exits to Reunification	57.43%	56.54%	60.54%	64.71%	55.57%	58.82%	55.23%	52.87%	57.09%
	Avg Months to Reunification	9.41	9.99	9.00	9.69	11.03	12.83	13.82	15.18	17.19
Embrace Families	# Reunification	459	488	618	584	631	534	503	138	139
	% Exits to Reunification	48.37%	50.31%	53.14%	48.55%	51.64%	46.88%	47.90%	53.70%	52.85%
	Avg Months to Reunification	10.30	10.38	10.63	11.03	11.13	11.11	11.22	13.51	14.01
Families First Network	# Reunification	333	394	505	388	319	367	330	75	74
	% Exits to Reunification	44.46%	49.81%	55.13%	48.02%	37.75%	44.92%	43.02%	40.11%	41.57%
	Avg Months to Reunification	7.67	8.33	9.54	9.57	10.90	10.29	11.32	10.91	13.20
Family Integrity Program	# Reunification	42	32	50	65	50	73	68	16	19
	% Exits to Reunification	33.60%	41.56%	45.87%	44.52%	39.37%	45.91%	47.89%	44.44%	63.33%
	Avg Months to Reunification	6.07	6.70	9.15	11.25	8.70	8.27	8.81	8.37	12.82
Family Support Services of North Fla	# Reunification	216	261	249	305	279	266	282	40	48
	% Exits to Reunification	36.12%	34.07%	35.37%	42.01%	39.97%	37.05%	38.42%	39.22%	36.92%
	Avg Months to Reunification	7.63	7.61	10.04	10.22	10.78	10.42	8.52	8.92	10.06
Heartland for Children	# Reunification	351	393	411	484	435	432	394	98	87
	% Exits to Reunification	43.49%	48.28%	51.63%	55.70%	47.49%	48.16%	49.31%	47.80%	43.28%
	Avg Months to Reunification	11.31	10.95	9.20	11.65	10.34	11.07	13.48	14.14	13.25
Kids Central, Inc.	# Reunification	436	400	465	481	447	464	484	99	97
	% Exits to Reunification	45.04%	47.85%	51.10%	45.46%	42.78%	45.53%	43.33%	42.67%	39.92%
	Avg Months to Reunification	8.14	9.24	9.21	9.93	10.95	11.41	10.00	9.88	12.06
Kids First of Florida, Inc.	# Reunification	37	60	70	69	44	92	97	20	8
	% Exits to Reunification	33.94%	38.96%	43.21%	52.27%	30.99%	53.80%	48.50%	57.14%	20.51%
	Avg Months to Reunification	10.83	11.03	9.27	12.46	11.99	12.67	10.85	13.11	7.45
Partnership for Strong Families	# Reunification	197	184	253	295	238	180	155	47	36
	% Exits to Reunification	33.33%	33.15%	37.82%	40.63%	35.79%	28.08%	30.94%	36.15%	37.50%
	Avg Months to Reunification	9.89	8.99	9.23	9.36	7.99	10.79	9.92	8.51	10.91
Safe Children Coalition	# Reunification	197	229	332	406	414	281	358	80	74
	% Exits to Reunification	36.55%	40.89%	49.26%	56.86%	53.01%	40.43%	51.73%	54.79%	46.54%
	Avg Months to Reunification	9.98	8.36	8.49	9.83	11.02	10.61	12.12	12.49	11.69
Statewide	# Reunification	6528	6931	7895	7741	7478	6862	6502	1444	1512
	% Exits to Reunification	46.74%	48.51%	49.74%	48.79%	46.78%	44.66%	45.48%	47.20%	46.74%
	Avg Months to Reunification	9.31	9.58	10.15	10.67	10.88	11.47	11.79	12.36	13.08

Data Source: Children Entering and Exiting Foster Care On-Demand Listing - OCWDRU Report #1182

CBC Exit Counts, Percentage of Exits, and Average Length of Stay by Guardianship Exit Type

The table below shows that there was an increase in exits to guardianship over the course SFY 2019-20. At the same time, average duration for exits to guardianship increased.

Exit to Guardianship Count, Percentage, and Avg Months to Discharge by CBC										
No Established Targets										
Area	Category	2013-14	2014-15	2015-16	2016-17	2017-18	2018-19	2019-20	2020-21 Q1	2020-21 Q2
Big Bend CBC	# Guardianship	71	50	52	50	38	44	50	24	20
	% Exits to Guardianship	14.67%	10.96%	10.02%	9.33%	6.91%	8.54%	10.02%	17.39%	11.98%
	Avg Months to Guardianship	13.19	13.12	11.39	12.15	14.63	18.17	15.65	20.40	21.90
Brevard Family Partnership	# Guardianship	111	70	89	132	196	115	102	38	24
	% Exits to Guardianship	27.54%	19.28%	19.43%	25.34%	28.95%	22.64%	24.23%	38.78%	19.20%
	Avg Months to Guardianship	12.37	12.44	15.53	16.73	12.85	12.26	12.44	12.96	17.29
ChildNet-Broward	# Guardianship	174	212	303	318	247	227	179	42	39
	% Exits to Guardianship	19.53%	19.56%	23.31%	21.63%	17.90%	18.61%	18.59%	24.14%	22.03%
	Avg Months to Guardianship	13.20	15.10	16.13	16.32	17.71	19.39	18.80	22.26	15.89
ChildNet-Palm Beach	# Guardianship	216	206	187	196	135	143	151	33	22
	% Exits to Guardianship	24.49%	22.44%	20.73%	24.11%	17.07%	16.98%	18.76%	21.02%	11.34%
	Avg Months to Guardianship	14.42	13.02	14.29	13.48	16.38	14.37	16.69	16.61	14.71
Childrens Network of SW Florida	# Guardianship	195	210	261	298	294	302	247	63	54
	% Exits to Guardianship	27.90%	28.42%	29.46%	28.14%	27.55%	27.01%	24.53%	24.61%	20.61%
	Avg Months to Guardianship	11.00	12.45	13.05	15.39	13.40	14.40	16.42	13.91	14.96
Citrus Health network	# Guardianship	189	267	298	185	177	148	129	23	16
	% Exits to Guardianship	15.11%	16.61%	17.80%	14.72%	14.96%	12.96%	14.58%	19.17%	13.11%
	Avg Months to Guardianship	15.45	14.01	13.85	15.44	17.51	17.89	18.70	24.47	13.16
Communities Connected for Kids	# Guardianship	56	50	75	52	43	22	18	23	11
	% Exits to Guardianship	13.56%	11.31%	13.16%	9.81%	8.43%	4.62%	3.71%	19.66%	10.00%
	Avg Months to Guardianship	14.37	18.27	17.51	14.04	12.07	9.97	20.87	12.78	17.34
Community Partnership for Children	# Guardianship	131	73	116	104	71	113	101	14	25
	% Exits to Guardianship	21.30%	16.98%	18.38%	16.77%	10.87%	17.25%	13.40%	11.67%	19.53%
	Avg Months to Guardianship	15.03	17.75	14.63	13.97	18.45	17.08	16.90	14.47	16.56
Eckerd Community Alternatives	# Guardianship	393	342	308	290	288	231	288	53	70
	% Exits to Guardianship	25.27%	25.35%	23.11%	24.19%	22.34%	18.49%	23.00%	18.40%	21.28%
	Avg Months to Guardianship	12.25	13.01	12.32	12.55	13.98	14.41	18.47	18.33	16.65
Eckerd Community Hillsborough	# Guardianship	224	218	175	157	258	214	106	42	35
	% Exits to Guardianship	16.73%	15.84%	11.71%	10.62%	17.85%	15.46%	8.66%	16.09%	12.41%
	Avg Months to Guardianship	15.80	16.14	17.02	18.23	19.39	20.21	22.46	25.15	18.32
Embrace Families	# Guardianship	190	181	262	320	229	218	134	47	35
	% Exits to Guardianship	20.02%	18.66%	22.53%	26.60%	18.74%	19.14%	12.76%	18.29%	13.31%
	Avg Months to Guardianship	16.37	18.22	17.77	16.63	15.10	15.10	16.17	17.18	24.23
Families First Network	# Guardianship	103	140	129	91	152	122	98	26	19
	% Exits to Guardianship	13.75%	17.70%	14.08%	11.26%	17.99%	14.93%	12.78%	13.90%	10.67%
	Avg Months to Guardianship	14.05	13.70	13.67	13.42	13.38	14.39	13.33	14.17	19.22
Family Integrity Program	# Guardianship	49	20	26	32	20	17	29	14	1
	% Exits to Guardianship	39.20%	25.97%	23.85%	21.92%	15.75%	10.69%	20.42%	38.89%	3.33%
	Avg Months to Guardianship	12.11	13.53	13.22	12.00	14.11	12.94	13.17	18.83	8.60
Family Support Services of North Fla	# Guardianship	72	173	198	135	33	27	14	2	1
	% Exits to Guardianship	12.04%	22.58%	28.13%	18.60%	4.73%	3.76%	1.91%	1.96%	0.77%
	Avg Months to Guardianship	15.36	10.83	11.90	12.66	12.91	11.96	9.21	13.35	13.50
Heartland for Children	# Guardianship	258	228	225	228	296	250	226	67	57
	% Exits to Guardianship	35.95%	29.90%	27.58%	32.99%	31.67%	26.59%	21.49%	18.97%	24.69%
	Avg Months to Guardianship	11.54	12.97	11.59	13.46	13.36	14.00	15.58	17.39	14.57
Kids Central, Inc.	# Guardianship	348	250	251	349	331	271	240	44	60
	% Exits to Guardianship	17.43%	22.73%	21.60%	9.09%	13.38%	5.85%	5.50%	2.86%	12.82%
	Avg Months to Guardianship	11.54	12.97	11.59	13.46	13.36	14.00	15.58	17.39	14.57
Kids First of Florida, Inc.	# Guardianship	19	35	35	12	19	10	11	1	5
	% Exits to Guardianship	17.43%	22.73%	21.60%	9.09%	13.38%	5.85%	5.50%	2.86%	12.82%
	Avg Months to Guardianship	14.04	14.05	9.93	13.80	19.77	12.03	15.75	9.90	27.70
Partnership for Strong Families	# Guardianship	203	182	224	218	196	156	110	24	21
	% Exits to Guardianship	34.35%	32.79%	33.48%	30.03%	29.47%	24.34%	21.96%	18.46%	21.88%
	Avg Months to Guardianship	10.61	10.24	11.14	11.86	12.67	11.65	11.73	11.99	13.49
Safe Children Coalition	# Guardianship	152	146	199	154	172	171	141	27	33
	% Exits to Guardianship	28.20%	26.07%	29.53%	21.57%	22.02%	24.60%	20.38%	18.49%	20.75%
	Avg Months to Guardianship	14.69	12.88	12.81	14.35	14.39	15.49	15.93	14.41	15.45
Statewide	# Guardianship	3154	3053	3413	3321	3195	2801	2374	607	548
	% Exits to Guardianship	22.58%	21.37%	21.50%	20.93%	19.99%	18.23%	16.60%	19.84%	16.94%
	Avg Months to Guardianship	13.40	13.76	13.87	14.66	15.07	15.51	16.63	17.15	16.87

Data Source: Children Entering and Exiting Foster Care On-Demand Listing - OCWDRU Report #1182

CBC Exit Counts, Percentage of Exits, and Average Length of Stay by Adoption Exit Type

Q

The table below shows that exits from out-of-home care to adoption began to increase in total percentage and in average duration in SFY 2017-18. Average time to exit by adoption was consistently in the 28-month range for SFY 2019-20 and has increased to 30.29 month for Q2 of SFY 2020-21.

Exit to Adoption Count, Percentage, and Avg Months to Discharge by CBC										
No Established Targets										
Area	Category	2013-14	2014-15	2015-16	2016-17	2017-18	2018-19	2019-20	2020-21 Q1	2020-21 Q2
Big Bend CBC	# Adoptions	139	183	231	192	213	211	170	53	58
	% Exits to Adoptions	28.72%	40.13%	44.51%	35.82%	38.73%	40.97%	34.07%	38.41%	34.73%
	Avg Months to Adoption	22.04	23.82	24.70	23.36	24.83	28.63	27.13	30.11	29.09
Brevard Family Partnership	# Adoptions	69	63	58	98	141	149	137	19	35
	% Exits to Adoptions	17.12%	17.36%	12.66%	18.81%	20.83%	29.33%	32.54%	19.39%	28.00%
	Avg Months to Adoption	31.06	24.18	31.48	26.92	28.14	26.81	26.18	30.54	27.86
ChildNet-Broward	# Adoptions	113	182	263	315	349	372	367	57	61
	% Exits to Adoptions	12.68%	16.79%	20.23%	21.43%	25.29%	30.49%	38.11%	32.76%	34.46%
	Avg Months to Adoption	25.25	28.21	28.87	29.77	29.48	29.45	30.66	32.98	31.85
ChildNet-Palm Beach	# Adoptions	128	160	178	174	184	188	158	18	51
	% Exits to Adoptions	14.51%	17.43%	19.73%	21.40%	23.26%	22.33%	19.63%	11.46%	26.29%
	Avg Months to Adoption	24.43	22.23	22.97	23.71	26.53	28.27	27.05	28.22	28.85
Childrens Network of SW Florida	# Adoptions	143	114	180	197	194	220	230	47	71
	% Exits to Adoptions	20.46%	15.43%	20.32%	18.60%	18.18%	19.68%	22.84%	18.36%	27.10%
	Avg Months to Adoption	28.27	28.30	28.80	29.88	28.08	27.83	29.17	29.10	31.41
Citrus Health network	# Adoptions	307	233	429	370	334	382	317	24	47
	% Exits to Adoptions	24.54%	14.50%	25.63%	29.44%	28.23%	33.45%	35.82%	20.00%	38.52%
	Avg Months to Adoption	29.63	26.40	26.59	23.21	27.46	26.93	28.53	29.04	33.13
Communities Connected for Kids	# Adoptions	91	149	174	162	176	167	202	36	44
	% Exits to Adoptions	22.03%	33.71%	30.53%	30.57%	34.51%	35.08%	41.65%	30.77%	40.00%
	Avg Months to Adoption	29.52	30.01	24.95	26.99	24.80	22.63	27.20	27.32	27.95
Community Partnership for Children	# Adoptions	187	125	145	204	243	254	317	29	17
	% Exits to Adoptions	30.41%	29.07%	22.98%	32.90%	37.21%	38.78%	42.04%	24.17%	13.28%
	Avg Months to Adoption	27.87	29.41	26.24	26.01	26.44	29.04	30.45	31.61	31.19
Eckerd Community Alternatives	# Adoptions	395	361	290	307	335	426	339	86	98
	% Exits to Adoptions	25.40%	26.76%	21.76%	25.60%	25.99%	34.11%	27.08%	29.86%	29.79%
	Avg Months to Adoption	28.22	27.66	24.56	25.34	27.23	27.32	29.89	32.09	31.08
Eckerd Community Hillsborough	# Adoptions	252	287	312	278	286	274	376	66	78
	% Exits to Adoptions	18.82%	20.86%	20.87%	18.80%	19.79%	19.80%	30.72%	25.29%	27.66%
	Avg Months to Adoption	32.20	28.74	31.35	27.85	32.33	31.30	33.55	34.34	37.53
Embrace Families	# Adoptions	200	211	193	219	263	301	311	48	67
	% Exits to Adoptions	21.07%	21.75%	16.60%	18.20%	21.52%	26.43%	29.62%	18.68%	25.48%
	Avg Months to Adoption	27.17	29.58	31.69	26.68	28.17	29.04	26.21	28.19	32.06
Families First Network	# Adoptions	260	207	232	257	315	277	299	76	78
	% Exits to Adoptions	34.71%	26.17%	25.33%	31.81%	37.28%	33.90%	38.98%	40.64%	43.82%
	Avg Months to Adoption	26.67	24.06	25.47	26.86	29.06	29.31	31.95	30.32	32.39
Family Integrity Program	# Adoptions	32	23	19	45	53	63	41	4	10
	% Exits to Adoptions	25.60%	29.87%	17.43%	30.82%	41.73%	39.62%	28.87%	11.11%	33.33%
	Avg Months to Adoption	18.49	13.76	23.24	22.08	23.01	24.49	25.64	23.08	22.82
Family Support Services of North Fla	# Adoptions	264	283	217	253	350	385	408	57	78
	% Exits to Adoptions	44.15%	36.95%	30.82%	34.85%	50.14%	53.62%	55.59%	55.88%	60.00%
	Avg Months to Adoption	14.83	14.83	16.72	17.83	16.91	17.45	16.88	18.33	17.55
Heartland for Children	# Adoptions	144	135	113	128	136	165	149	35	52
	% Exits to Adoptions	17.84%	16.58%	14.20%	14.73%	14.85%	18.39%	18.65%	17.07%	25.87%
	Avg Months to Adoption	27.84	27.99	27.83	27.68	30.35	27.98	28.99	30.66	29.18
Kids Central, Inc.	# Adoptions	143	123	132	161	199	231	322	66	69
	% Exits to Adoptions	14.77%	14.71%	14.51%	15.22%	19.04%	22.67%	28.83%	28.45%	28.40%
	Avg Months to Adoption	27.08	24.97	27.54	27.93	30.43	32.74	33.64	30.93	35.79
Kids First of Florida, Inc.	# Adoptions	39	45	48	43	71	56	88	11	22
	% Exits to Adoptions	35.78%	29.22%	29.63%	32.58%	50.00%	32.75%	44.00%	31.43%	56.41%
	Avg Months to Adoption	23.18	22.98	20.48	24.67	25.05	25.83	26.17	29.53	30.10
Partnership for Strong Families	# Adoptions	161	175	162	188	200	281	215	49	37
	% Exits to Adoptions	27.24%	31.53%	24.22%	25.90%	30.08%	43.84%	42.91%	37.69%	38.54%
	Avg Months to Adoption	18.32	18.34	18.22	20.62	22.14	21.17	23.20	24.31	26.45
Safe Children Coalition	# Adoptions	163	145	115	120	151	208	153	26	43
	% Exits to Adoptions	30.24%	25.89%	17.06%	16.81%	19.33%	29.93%	22.11%	17.81%	27.04%
	Avg Months to Adoption	24.49	26.74	27.51	25.56	30.11	29.40	29.92	30.77	29.78
Statewide	# Adoptions	3230	3204	3491	3711	4193	4610	4599	807	1016
	% Exits to Adoptions	23.13%	22.43%	22.00%	23.39%	26.23%	30.00%	32.17%	26.38%	31.41%
	Avg Months to Adoption	26.03	25.29	26.02	25.49	26.91	27.09	28.27	29.47	30.29

Data Source: Children Entering and Exiting Foster Care On-Demand Listing - OCWDRU Report #1182

Statewide Trend: Percent of Children Who Do Not Re-Enter Care within 12 Months of Achieving Permanency



Statewide performance for the most recent available quarter increased to 86.66%, which is below the national standard of 91.7%.

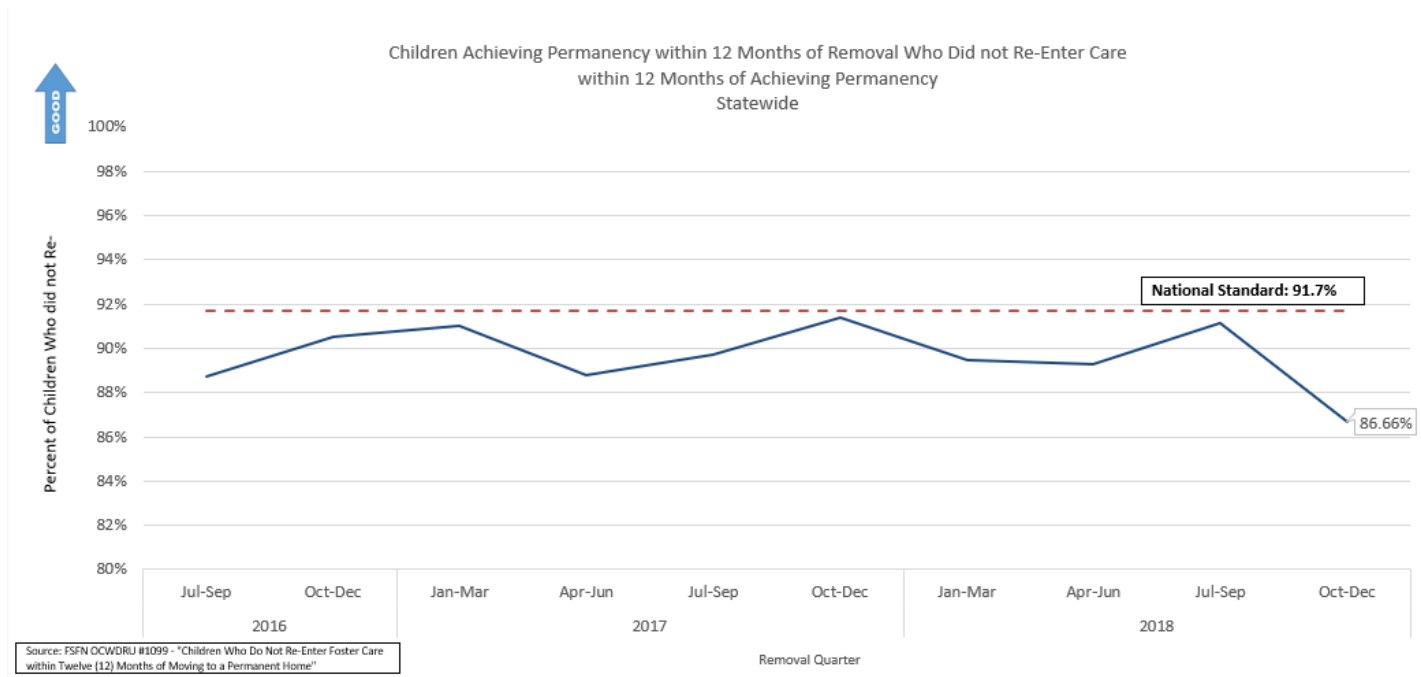

Stratification by CBC Lead Agency



Four of 19 CBCs met or exceeded the national standard of 91.7%.

Children Achieving Permanency within 12 Months of Removal Who Did not Re-Enter Care within 12 Months of Achieving Permanency

CBC Lead Agency	2015				2016				2017				2018			
	Jan-Mar	Apr-Jun	Jul-Sep	Oct-Dec	Jan-Mar	Apr-Jun	Jul-Sep	Oct-Dec	Jan-Mar	Apr-Jun	Jul-Sep	Oct-Dec	Jan-Mar	Apr-Jun	Jul-Sep	Oct-Dec
Brevard Family Partnership	91.0%	89.6%	81.2%	91.1%	86.5%	94.0%	76.2%	90.1%	95.4%	88.0%	83.87%	85.54%	95.29%	84.21%	97.30%	68.97%
ChildNet-Broward	88.2%	90.3%	87.0%	96.0%	84.4%	90.4%	87.2%	87.8%	94.9%	89.2%	88.00%	95.58%	82.61%	90.43%	96.67%	90.12%
ChildNet-Palm Beach	92.8%	86.8%	92.5%	92.6%	94.9%	95.5%	90.6%	94.2%	91.5%	88.5%	92.59%	90.53%	90.43%	85.11%	88.64%	84.00%
Childrens Network of SW Florida	91.3%	79.7%	96.4%	87.5%	94.2%	90.7%	90.5%	88.1%	95.7%	92.3%	79.63%	84.76%	88.18%	93.22%	92.65%	74.75%
Citrus Health Network	92.3%	83.0%	90.9%	87.3%	90.0%	89.2%	90.3%	89.8%	85.7%	89.0%	89.16%	91.30%	88.89%	76.19%	94.20%	95.38%
Communities Connected for Kids	97.8%	88.2%	97.0%	88.3%	72.9%	86.2%	90.4%	90.9%	77.2%	87.0%	95.00%	94.23%	91.67%	78.05%	82.76%	88.89%
Community Partnership for Children	82.6%	83.0%	75.0%	92.8%	77.9%	87.5%	85.1%	74.0%	85.1%	75.5%	86.96%	75.86%	86.36%	91.67%	92.45%	81.94%
Eckerd Community Alternatives	91.0%	89.5%	93.7%	88.1%	91.2%	89.3%	91.2%	91.1%	92.2%	83.6%	89.74%	88.03%	95.10%	86.67%	92.68%	84.21%
Eckerd Community Hillsborough	93.3%	88.3%	80.0%	87.1%	90.2%	93.8%	85.1%	91.8%	89.3%	93.4%	92.24%	90.08%	88.81%	90.20%	86.78%	90.41%
Embrace Families	91.2%	91.8%	92.9%	90.7%	88.6%	92.9%	90.8%	95.2%	82.1%	85.1%	93.75%	97.27%	86.67%	93.33%	91.30%	96.97%
Families First Network	93.3%	89.8%	89.1%	84.2%	87.5%	88.3%	73.0%	87.8%	87.8%	91.0%	89.39%	96.15%	88.79%	95.12%	89.47%	89.09%
Family Integrity Program	100.0%	100.0%	81.2%	90.0%	100.0%	92.3%	85.7%	100.0%	100.0%	100.0%	100.00%	100.00%	83.33%	100.00%	83.33%	91.67%
Family Support Services of North Fla	88.0%	89.4%	85.9%	98.4%	87.5%	93.7%	100.0%	98.1%	87.8%	98.4%	92.50%	86.49%	96.00%	84.75%	90.91%	82.98%
Heartland for Children	91.9%	82.5%	85.4%	83.1%	87.0%	89.6%	90.1%	87.5%	98.6%	84.9%	90.63%	91.55%	87.80%	83.13%	90.79%	88.31%
Kids Central, Inc.	83.5%	83.8%	85.1%	84.6%	93.4%	90.7%	95.7%	94.0%	93.1%	94.1%	90.00%	92.66%	86.52%	95.24%	92.24%	92.21%
Kids First of Florida, Inc.	78.5%	83.3%	92.0%	100.0%	90.9%	75.0%	100.0%	100.0%	62.5%	100.0%	100.00%	100.00%	100.00%	91.67%	100.00%	100.00%
NWF Health Network	91.8%	86.0%	90.6%	90.0%	89.8%	95.4%	88.4%	96.5%	94.1%	65.2%	92.65%	96.97%	88.57%	94.12%	74.42%	89.19%
Partnership for Strong Families	95.0%	97.7%	89.4%	92.9%	93.4%	95.5%	86.7%	94.3%	94.1%	94.7%	85.71%	97.83%	95.38%	90.16%	93.85%	89.36%
Safe Children Coalition	93.5%	89.3%	87.0%	94.5%	92.3%	91.3%	96.7%	82.2%	91.1%	88.0%	94.19%	84.75%	87.23%	90.59%	96.47%	88.33%
Statewide	90.9%	87.6%	88.3%	89.7%	89.2%	91.5%	88.7%	90.5%	91.0%	88.8%	89.70%	91.37%	89.46%	89.28%	91.12%	86.66%
National Standard:	>=91.7%	>=91.7%	>=91.7%	>=91.7%	>=91.7%	>=91.7%	>=91.7%	>=91.7%	>=91.7%	>=91.7%	>=91.7%	>=91.7%	>=91.7%	>=91.7%	>=91.7%	>=91.7%

Source: FSN OCWDRU #1099 - "Children Who Do Not Re-Enter Foster Care within Twelve (12) Months of Moving to a Permanent Home"

Timeliness of Judicial Handling

M

These Children's Legal Services indicators are directly related to the indicators of timely permanency.

● Reunification Goal After 15 Months and No Termination of Parental Rights Activity

The statewide average for this metric for December 2020 was 6.0%. Circuit goals are set for each period after review of baseline information.

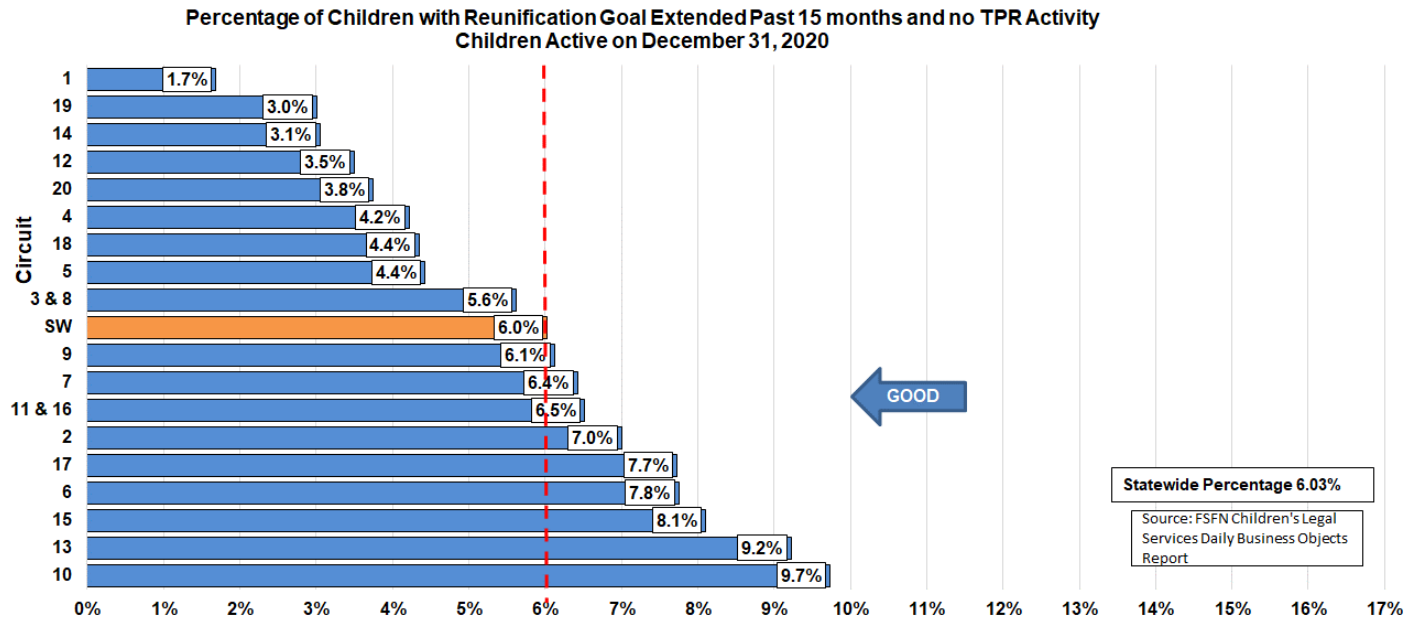

M

Timeliness of Termination of Parental Rights, from Petition to Order

The statewide average for this metric for December was 212 days. Circuit goals are set for each period after review of the baseline information.

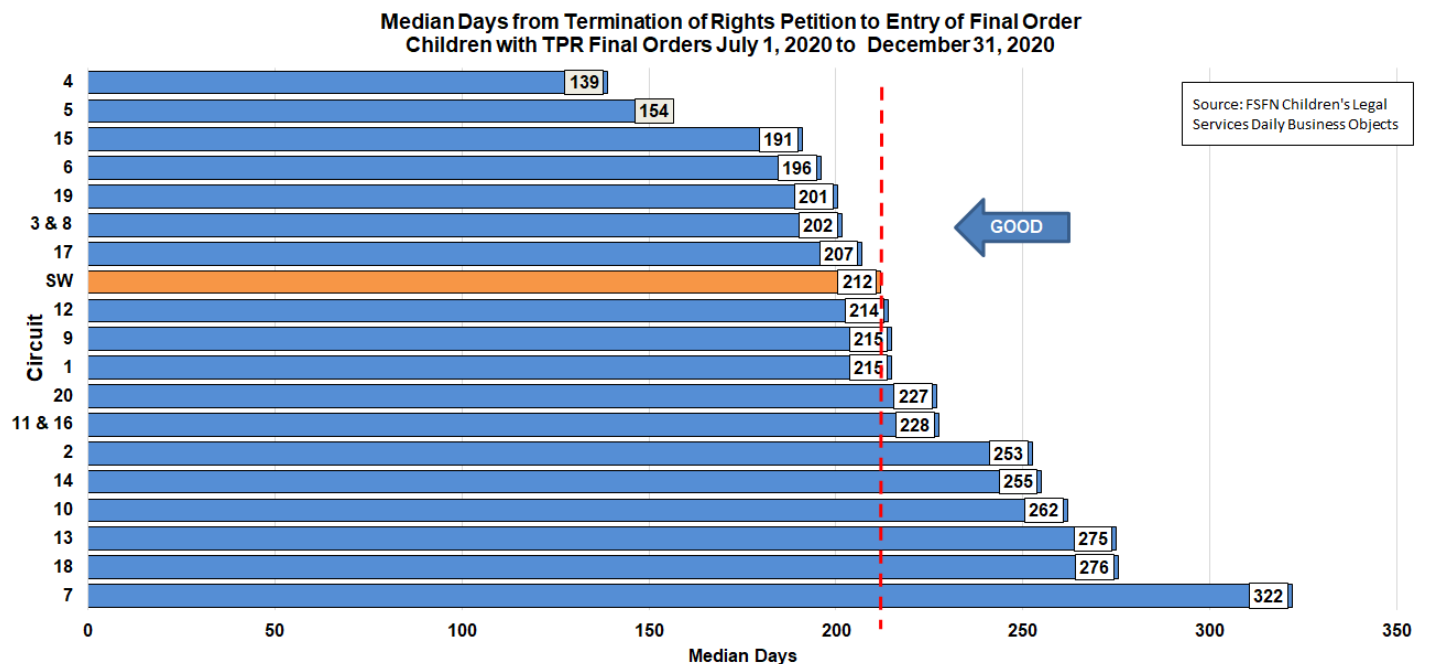

● Time from Removal Date to Disposition Order

The statewide average for this metric in December was 76.0 days. This was well below the established target of 90 days and only six circuits failed meet the 90-day target.

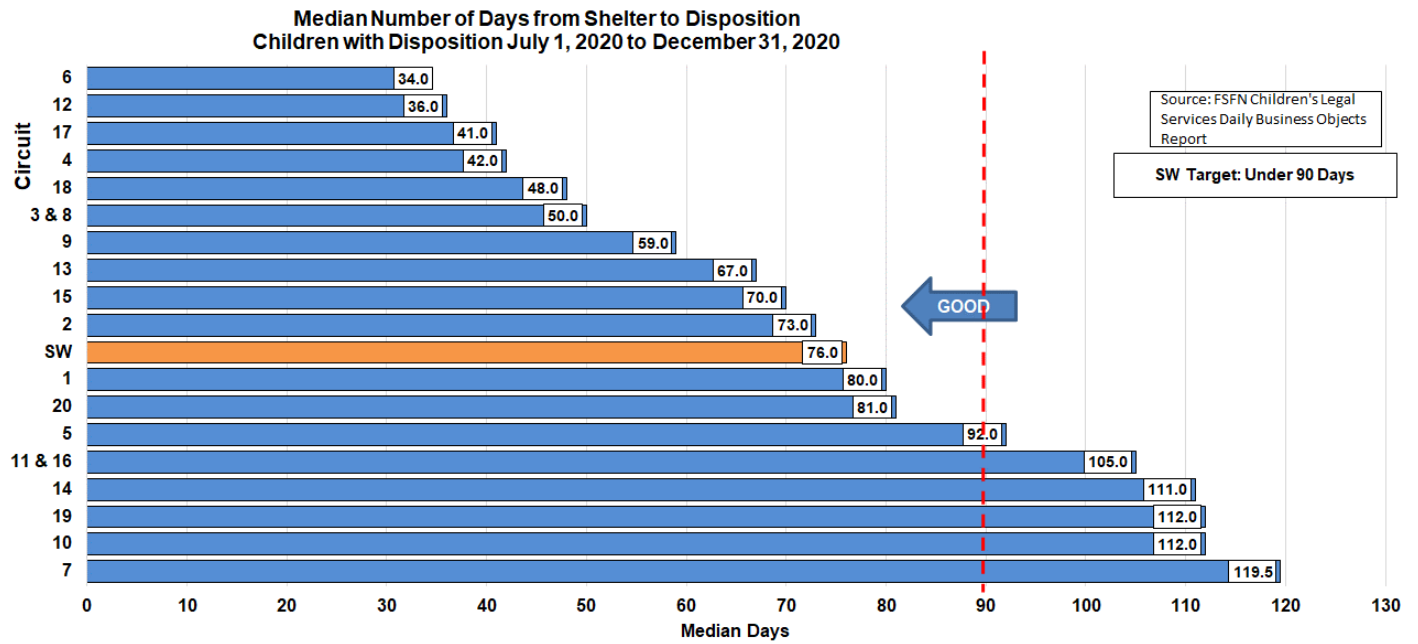

Maintaining Connections in Placement

Q

Statewide Trend: Placement Stability

Statewide performance has drastically improved from the past years upward trend dropping well below the national standard to 3.49, meeting the national standard of 4.12 moves.

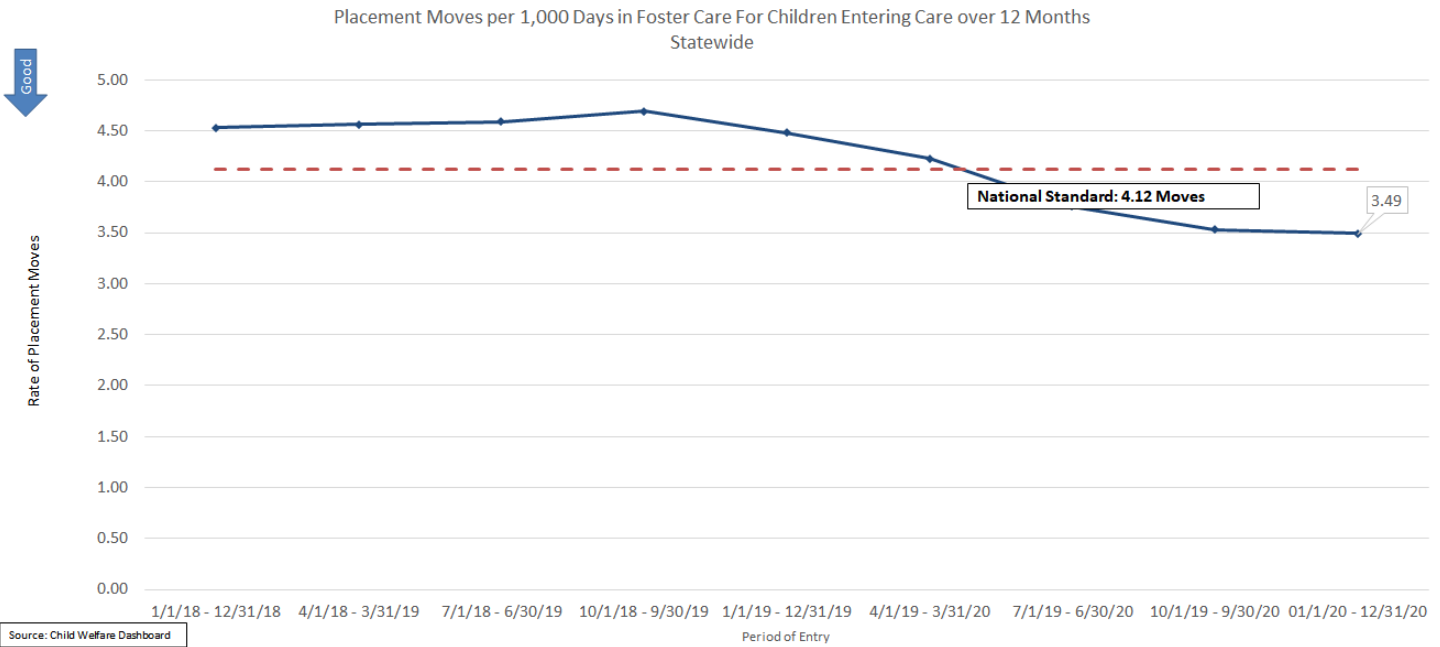

Stratification by CBC Lead Agency

Q

Statewide performance dropped to 3.49 moves per 1,000 days in foster care, meeting the national standard of 4.12 moves. There is wide variation among the lead agencies, with all but one meeting the standard.

CBC Lead Agency	Placement Moves per 1,000 Days in Foster Care For Children Entering Care															
	4/1/16 - 3/1/17	7/1/16 - 6/30/17	10/1/16 - 9/30/17	1/1/17 - 12/31/17	4/1/17 - 3/31/18	7/1/17 - 6/30/18	10/1/17 - 9/30/18	1/1/18 - 12/31/18	4/1/18 - 3/31/19	7/1/18 - 6/30/19	10/1/18 - 9/30/19	1/1/19 - 12/31/19	4/1/19 - 3/31/20	7/1/19 - 6/30/20	10/1/19 - 9/30/20	01/1/20 - 12/31/20
Brevard Family Partnership	3.76	3.19	3.16	2.93	3.48	3.24	3.56	3.53	3.48	3.70	3.31	3.33	2.93	2.89	2.64	2.61
ChildNet-Broward	3.36	3.35	3.22	3.00	3.46	3.64	3.56	3.24	3.37	3.38	3.44	3.34	3.42	3.09	3.09	3.11
ChildNet-Palm Beach	3.60	3.49	3.96	4.53	4.92	4.94	4.69	4.32	4.32	4.19	4.06	3.73	3.18	2.80	2.83	2.62
Childrens Network of SW Florida	6.34	6.59	5.95	5.50	4.95	5.01	4.61	4.43	4.18	4.64	4.83	4.72	4.61	3.76	3.42	2.96
Citrus Health Network	5.42	5.20	5.08	5.06	5.06	5.95	6.19	5.88	5.85	5.42	5.80	5.75	5.26	4.01	3.74	3.44
Communities Connected for Kids	4.07	4.05	3.83	3.75	3.39	3.32	3.48	3.55	4.21	3.76	3.86	3.22	3.27	3.37	3.35	3.12
Community Partnership for Children	3.42	3.57	3.50	3.20	3.42	3.61	3.85	3.70	3.18	3.22	3.00	2.87	3.01	2.66	2.69	2.61
Eckerd Community Alternatives	4.09	4.50	4.44	4.38	4.46	4.71	5.10	5.40	5.51	6.80	6.33	6.29	5.26	4.66	4.54	5.10
Eckerd Community Hillsborough	5.42	5.31	5.75	6.36	6.74	7.13	7.58	6.80	6.89	6.53	6.47	6.34	6.20	5.51	4.13	3.76
Embrace Families	3.98	4.51	4.60	4.58	4.87	4.50	4.23	3.89	3.60	3.81	3.94	4.02	3.83	3.32	3.37	3.37
Families First Network	6.11	6.11	6.28	5.81	6.46	6.62	6.91	6.82	7.65	7.73	7.65	7.03	5.96	4.77	3.97	3.42
Family Integrity Program	3.00	3.73	5.55	5.60	4.83	3.24	2.54	2.50	2.26	2.32	2.69	3.34	3.77	3.56	2.83	3.10
Family Support Services of North Fla	4.04	3.91	3.72	3.18	3.15	3.35	3.24	3.26	3.40	3.68	4.05	3.91	3.70	3.45	3.44	3.18
Heartland for Children	3.14	2.84	3.02	3.16	3.32	2.89	3.02	2.73	3.16	3.25	3.09	2.88	2.83	2.90	2.79	2.80
Kids Central, Inc.	3.89	4.33	3.95	3.76	3.83	3.80	3.90	3.67	3.39	3.70	4.33	3.94	3.72	3.67	3.56	3.94
Kids First of Florida, Inc.	1.69	1.42	1.84	2.16	3.35	3.61	4.32	4.25	3.34	3.30	3.80	3.94	3.41	3.02	3.34	2.76
NWF Health Network	3.73	3.48	3.28	4.10	4.35	4.32	4.36	3.68	3.82	3.57	3.79	4.19	4.08	3.63	3.39	3.10
Partnership for Strong Families	3.52	4.12	3.95	3.97	3.73	3.87	4.01	3.86	4.18	3.78	3.75	3.29	3.35	3.06	3.30	3.76
Safe Children Coalition	4.49	4.34	4.19	4.19	3.63	3.77	4.26	4.08	3.99	4.38	4.83	4.39	4.03	3.79	4.16	4.11
Statewide	4.41	4.48	4.45	4.40	4.59	4.69	4.77	4.52	4.55	4.68	4.75	4.55	4.23	3.76	3.53	3.49
National Standard	4.12	4.12	4.12	4.12	4.12	4.12	4.12	4.12	4.12	4.12	4.12	4.12	4.12	4.12	4.12	4.12

Source: Child Welfare Dashboard

Statewide Trend: Placement of Sibling Groups Together

Statewide performance has been on a steady decline since 2016. Statewide performance has remained below target for two state fiscal years with current performance at 64.85% for December 31, 2020.

Percent of Sibling Groups in Foster Care Where All Siblings Are Placed Together - Statewide

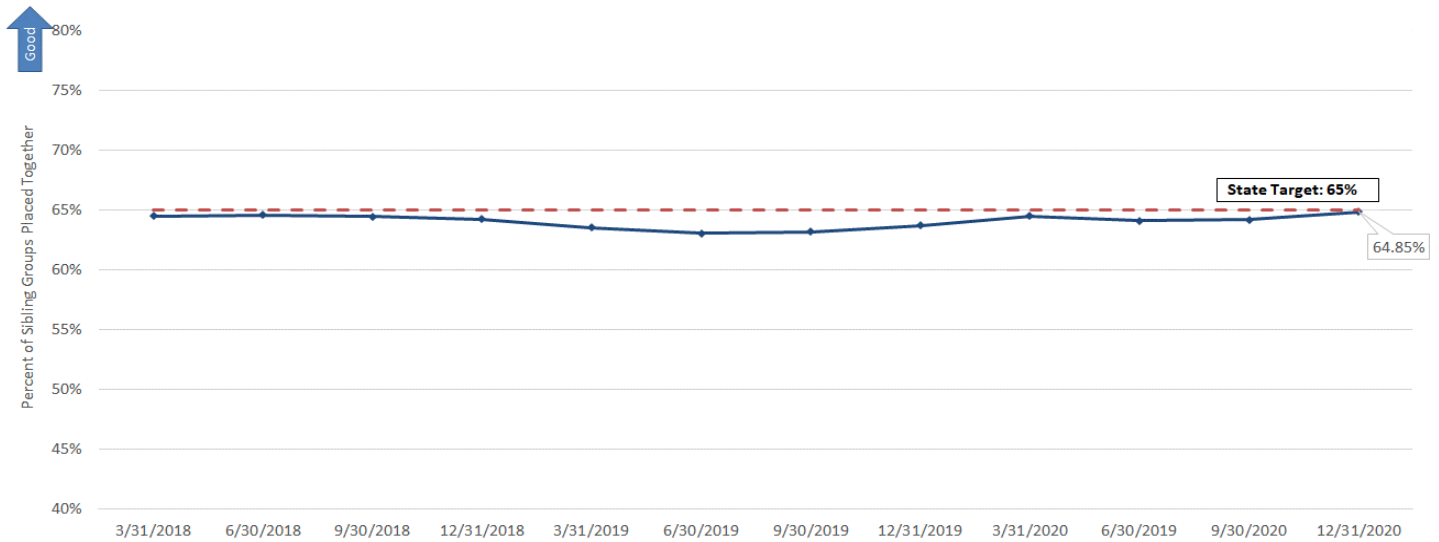

Source: Child Welfare Dashboard

Stratification by CBC Lead Agency

Statewide performance is at 64.85%, which is below the 65% statewide target, but has been trending upwards. Nine lead agencies were above the target as of December 31, 2020.

Percent of Sibling Groups in Foster Care Where All Siblings Are Placed Together															
CBC Lead Agency	6/30/2017	9/30/2017	12/31/2017	3/31/2018	6/30/2018	9/30/2018	12/31/2018	3/31/2019	6/30/2019	9/30/2019	12/31/2019	3/31/2020	6/30/2020	9/30/2020	12/31/2020
Big Bend CBC	69.6%	68.9%	68.9%	65.5%	64.1%	63.7%	67.4%	65.9%	67.1%	67.48%	64.78%	64.86%	63.81%	65.68%	66.00%
Brevard Family Partnership	59.2%	59.3%	60.5%	63.2%	57.4%	57.5%	58.3%	60.0%	66.3%	68.64%	68.60%	66.14%	67.50%	62.90%	66.97%
ChildNet-Broward	58.8%	58.2%	56.0%	57.5%	59.9%	61.6%	59.3%	62.3%	63.5%	64.51%	66.56%	65.32%	61.48%	67.06%	67.62%
ChildNet-Palm Beach	58.9%	59.7%	62.7%	60.0%	62.2%	64.1%	64.2%	63.1%	56.7%	59.25%	60.67%	61.54%	61.41%	64.73%	63.68%
Childrens Network of SW Florida	61.3%	61.1%	61.6%	65.1%	61.8%	64.8%	67.0%	67.5%	67.0%	66.35%	67.64%	70.25%	68.34%	68.37%	64.69%
Citrus Health Network	61.1%	58.8%	58.8%	54.9%	56.0%	56.2%	56.2%	55.9%	53.3%	57.42%	59.01%	59.70%	57.87%	60.09%	58.02%
Communities Connected for Kids	73.0%	74.7%	73.3%	77.8%	79.3%	73.2%	73.5%	74.1%	68.2%	71.02%	68.63%	65.00%	63.35%	63.51%	64.84%
Community Partnership for Children	60.1%	60.5%	60.0%	58.8%	61.1%	57.6%	61.3%	63.3%	63.8%	61.67%	60.00%	67.12%	69.64%	66.67%	66.56%
Eckerd Community Alternatives	63.7%	63.0%	63.5%	65.7%	63.9%	64.1%	60.7%	56.3%	57.3%	59.71%	62.03%	61.35%	60.76%	60.42%	59.93%
Eckerd Community Hillsborough	67.4%	68.4%	65.7%	66.0%	64.7%	62.7%	62.3%	59.5%	61.4%	59.42%	60.41%	60.67%	59.41%	60.91%	61.53%
Embrace Families	63.5%	64.4%	66.3%	64.1%	66.1%	66.4%	66.0%	64.9%	62.5%	63.53%	63.33%	63.76%	64.47%	64.88%	66.74%
Families First Network	65.0%	69.4%	69.7%	65.0%	64.6%	59.0%	60.2%	61.4%	60.9%	62.23%	62.90%	64.17%	63.34%	63.41%	62.08%
Family Integrity Program	71.1%	67.4%	69.6%	64.1%	65.0%	66.7%	73.9%	71.7%	71.1%	65.79%	72.22%	69.44%	62.50%	65.31%	68.89%
Family Support Services of North Fla	72.0%	70.6%	70.9%	70.8%	72.6%	71.2%	69.6%	70.0%	67.6%	64.71%	62.83%	66.05%	64.93%	64.79%	62.03%
Heartland for Children	63.9%	62.8%	64.4%	61.9%	62.5%	63.6%	62.9%	66.0%	66.2%	61.73%	59.75%	60.35%	60.98%	59.62%	63.46%
Kids Central, Inc.	72.4%	70.4%	72.4%	73.5%	75.8%	75.0%	72.9%	72.1%	73.6%	71.43%	72.59%	73.60%	73.35%	71.10%	72.49%
Kids First of Florida, Inc.	72.3%	75.0%	73.9%	71.8%	71.8%	77.8%	70.8%	67.5%	68.1%	61.39%	61.70%	62.22%	66.67%	67.42%	67.47%
Partnership for Strong Families	67.0%	63.9%	62.9%	60.2%	64.1%	66.4%	68.6%	65.8%	58.7%	63.13%	63.43%	65.46%	64.88%	61.84%	62.33%
Safe Children Coalition	71.2%	72.1%	69.0%	71.5%	71.8%	70.4%	68.8%	63.5%	64.0%	63.35%	65.20%	64.66%	63.22%	63.52%	68.67%
Florida	65.4%	65.1%	64.9%	64.7%	64.8%	64.7%	64.5%	63.8%	63.6%	63.45%	64.07%	64.50%	64.09%	64.21%	64.85%
State Target	65%	65%	65%	65%	65%	65%	65%	65%	65%	65%	65%	65%	65%	65%	65%

Source: Child Welfare Dashboard

Proximity of Placement to Maintain Connections

Children Placed Outside Removal County

Q

As of December 31, 2020, 35.18% of children statewide are currently placed outside of their removal county, but there is wide variation across CBCs. This measure does not have a specified target.

Percent of Children in Licensed Out-of-Home Care Placed Outside of Removal County															
Circuit/Lead Agency	6/30/2017	9/30/2017	12/31/2017	3/31/2018	6/30/2018	9/30/2018	12/31/2018	3/31/2019	6/30/2019	9/30/2019	12/31/2019	3/31/2020	6/30/2020	9/30/2020	12/31/2020
Brevard Family Partnership	8.4%	8.1%	9.8%	9.82%	9.95%	10.95%	7.69%	8.27%	8.66%	7.49%	9.87%	9.90%	12.39%	15.71%	13.85%
ChildNet-Broward	13.2%	10.3%	9.0%	9.04%	9.42%	9.53%	9.33%	8.99%	9.98%	9.42%	9.57%	8.94%	14.57%	17.14%	17.75%
ChildNet-Palm Beach	15.7%	13.2%	11.9%	11.88%	16.16%	14.71%	13.91%	15.74%	15.40%	18.14%	20.00%	14.68%	14.68%	13.74%	17.39%
Children's Network of SW FL	37.5%	37.1%	35.5%	35.54%	36.09%	35.10%	35.14%	33.88%	35.05%	31.76%	29.69%	29.59%	23.50%	24.48%	26.18%
Citrus Health Network	9.7%	8.9%	7.4%	7.43%	7.06%	7.66%	7.81%	6.83%	7.10%	7.76%	8.85%	10.66%	12.44%	10.95%	11.85%
Communities Connected for Kids	60.8%	59.2%	64.3%	64.35%	58.23%	62.93%	60.74%	56.18%	60.99%	60.28%	59.48%	59.09%	66.28%	63.86%	61.33%
Community Partnership for Children	27.8%	30.6%	32.7%	32.69%	37.27%	37.18%	35.41%	39.75%	43.61%	46.95%	46.14%	41.33%	43.68%	39.50%	42.86%
Eckerd Community Alternatives	42.1%	43.1%	44.5%	44.53%	44.81%	45.69%	47.38%	50.19%	50.00%	48.23%	47.13%	53.37%	53.87%	53.31%	50.13%
Eckerd Community Hillsborough	18.5%	16.1%	17.9%	17.88%	18.10%	17.61%	19.14%	16.91%	17.42%	16.45%	17.36%	17.07%	15.18%	17.07%	17.09%
Embrace Families	43.6%	46.8%	48.2%	48.19%	47.84%	42.65%	43.33%	43.36%	44.25%	45.67%	44.61%	47.03%	52.19%	44.26%	44.44%
Families First Network	51.8%	47.6%	49.9%	49.91%	48.03%	50.74%	50.59%	57.17%	57.36%	58.69%	55.82%	48.50%	48.44%	50.61%	57.54%
Family Integrity Program	18.4%	25.6%	28.8%	28.77%	29.69%	31.67%	28.33%	18.03%	21.31%	18.18%	24.62%	11.76%	16.67%	16.67%	22.58%
Family Support Services	16.1%	16.1%	18.1%	18.11%	14.24%	16.90%	16.57%	16.81%	13.09%	16.58%	14.91%	21.05%	25.53%	26.35%	31.61%
Heartland for Children	24.2%	23.8%	26.5%	26.45%	25.12%	23.12%	23.54%	23.36%	25.75%	26.10%	25.00%	25.60%	26.09%	29.00%	31.13%
Kids Central, Inc.	60.2%	61.9%	60.6%	60.59%	57.27%	54.26%	52.57%	52.23%	55.05%	54.49%	52.43%	50.42%	45.02%	45.65%	46.75%
Kids First, Inc.	19.4%	15.6%	12.5%	12.50%	12.35%	11.24%	16.67%	21.10%	22.81%	20.66%	20.74%	23.08%	35.14%	29.63%	30.43%
NWF Health Network	56.5%	58.7%	59.6%	59.60%	62.04%	59.46%	59.94%	61.74%	60.82%	58.91%	57.00%	45.60%	50.00%	47.30%	46.84%
Partnership for Strong Families	76.2%	75.0%	74.0%	73.96%	78.16%	77.49%	76.12%	71.83%	72.73%	72.80%	62.93%	62.50%	56.67%	54.97%	50.00%
Safe Children Coalition	50.1%	53.0%	54.2%	54.15%	52.05%	51.10%	47.97%	46.51%	44.17%	44.80%	45.47%	48.15%	53.85%	49.31%	41.96%
Statewide	32.8%	32.8%	33.1%	33.13%	33.46%	33.35%	33.43%	33.79%	35.03%	34.96%	34.22%	33.85%	35.12%	34.67%	35.18%

Source: FSFN OCWDRU #1192 - "Children in Licensed Out-of-Home Care Placed Outside of Removal County/Circuit/Region"

Children Placed Outside the Removal Circuit

Q

As of December 31, 2020, 18.09% of children statewide were placed outside of their removal circuit. This measure does not have a specified target.

Percent of Children in Licensed Out-of-Home Care Placed Outside of Removal Circuit															
Circuit/Lead Agency	6/30/2017	9/30/2017	12/31/2017	3/31/2018	6/30/2018	9/30/2018	12/31/2018	3/31/2019	6/30/2019	9/30/2019	12/31/2019	3/31/2020	6/30/2020	9/30/2020	12/31/2020
Brevard Family Partnership	5.18%	5.44%	6.85%	7.41%	7.65%	6.40%	4.17%	4.00%	4.37%	4.44%	6.49%	7.31%	11.50%	15.00%	13.08%
ChildNet-Broward	12.91%	9.46%	10.21%	8.10%	9.16%	8.86%	8.99%	8.24%	8.75%	8.07%	8.56%	9.01%	14.57%	17.14%	17.75%
ChildNet-Palm Beach	16.22%	13.59%	12.61%	13.15%	16.01%	15.17%	13.56%	15.02%	16.41%	18.56%	18.12%	15.90%	13.76%	13.74%	17.39%
Children's Network of SW FL	8.20%	7.10%	8.76%	8.61%	8.58%	8.15%	10.37%	10.33%	10.75%	9.80%	9.50%	10.10%	9.00%	8.85%	8.38%
Citrus Health Network	9.55%	8.85%	7.95%	7.55%	6.63%	7.29%	7.31%	6.61%	6.91%	7.83%	9.08%	9.02%	12.44%	10.95%	11.85%
Communities Connected for Kids	17.51%	15.91%	16.46%	15.35%	15.04%	14.94%	14.34%	15.73%	15.19%	15.13%	17.94%	17.65%	20.93%	21.69%	24.00%
Community Partnership for Children	9.79%	10.29%	10.22%	9.86%	10.84%	12.06%	13.20%	14.78%	16.67%	17.02%	18.71%	20.91%	20.69%	18.00%	16.75%
Eckerd Community Alternatives	14.76%	15.86%	16.59%	19.57%	20.76%	21.28%	21.22%	20.78%	21.99%	21.03%	21.70%	23.29%	27.90%	28.82%	25.58%
Eckerd Community Hillsborough	17.98%	15.43%	16.35%	16.88%	16.94%	16.19%	17.34%	15.44%	16.39%	15.47%	16.82%	16.80%	14.14%	16.53%	16.83%
Embrace Families	33.07%	34.91%	33.45%	34.12%	34.88%	29.79%	31.46%	32.05%	34.08%	33.78%	32.69%	32.32%	35.09%	34.02%	35.71%
Families First Network	14.29%	13.25%	11.59%	14.71%	12.48%	14.08%	15.58%	17.32%	22.84%	22.54%	22.15%	18.88%	13.33%	13.47%	15.08%
Family Integrity Program	12.33%	17.28%	26.83%	27.78%	25.40%	31.67%	20.00%	10.53%	14.04%	14.04%	15.38%	19.74%	11.11%	12.50%	19.35%
Family Support Services	8.03%	8.86%	8.89%	9.51%	9.32%	10.93%	9.77%	8.75%	6.11%	8.36%	7.36%	6.26%	8.51%	7.43%	6.90%
Heartland for Children	14.68%	14.25%	16.46%	14.82%	13.50%	11.65%	11.43%	10.78%	14.06%	11.07%	11.02%	10.51%	7.25%	10.50%	11.32%
Kids Central, Inc.	9.44%	10.98%	11.84%	9.93%	8.18%	6.65%	7.27%	8.23%	8.70%	8.22%	6.95%	6.08%	6.77%	8.70%	8.94%
Kids First, Inc.	13.33%	9.21%	4.29%	5.13%	3.66%	4.35%	9.30%	13.16%	14.91%	10.08%	9.42%	7.80%	10.81%	11.11%	10.14%
NWF Health Network	28.14%	30.00%	31.21%	29.36%	35.67%	36.58%	36.63%	36.77%	31.96%	30.31%	30.53%	24.37%	26.09%	19.59%	17.72%
Partnership for Strong Families	56.44%	57.62%	59.43%	55.47%	60.47%	58.09%	53.26%	55.28%	54.62%	57.81%	50.69%	45.99%	46.00%	43.86%	39.25%
Safe Children Coalition	18.85%	17.65%	18.65%	17.76%	18.87%	19.41%	17.51%	16.92%	14.22%	13.79%	15.25%	12.53%	15.38%	18.06%	18.18%
Statewide	15.96%	15.43%	15.71%	15.83%	16.16%	15.89%	16.15%	16.15%	17.08%	16.79%	17.08%	16.66%	17.65%	18.26%	18.09%

Source: FSFN OCWDRU #1192 - "Children in Licensed Out-of-Home Care Placed Outside of Removal County/Circuit/Region"

Placement in Family Settings

M

Trends in Group and Residential Care by Age Report

The number of children placed in group homes and residential treatment facilities as of the last day of the month has been declining since August 2017.

Children in Licensed Group Care by Age Group as of the Last Day of the Month
Statewide

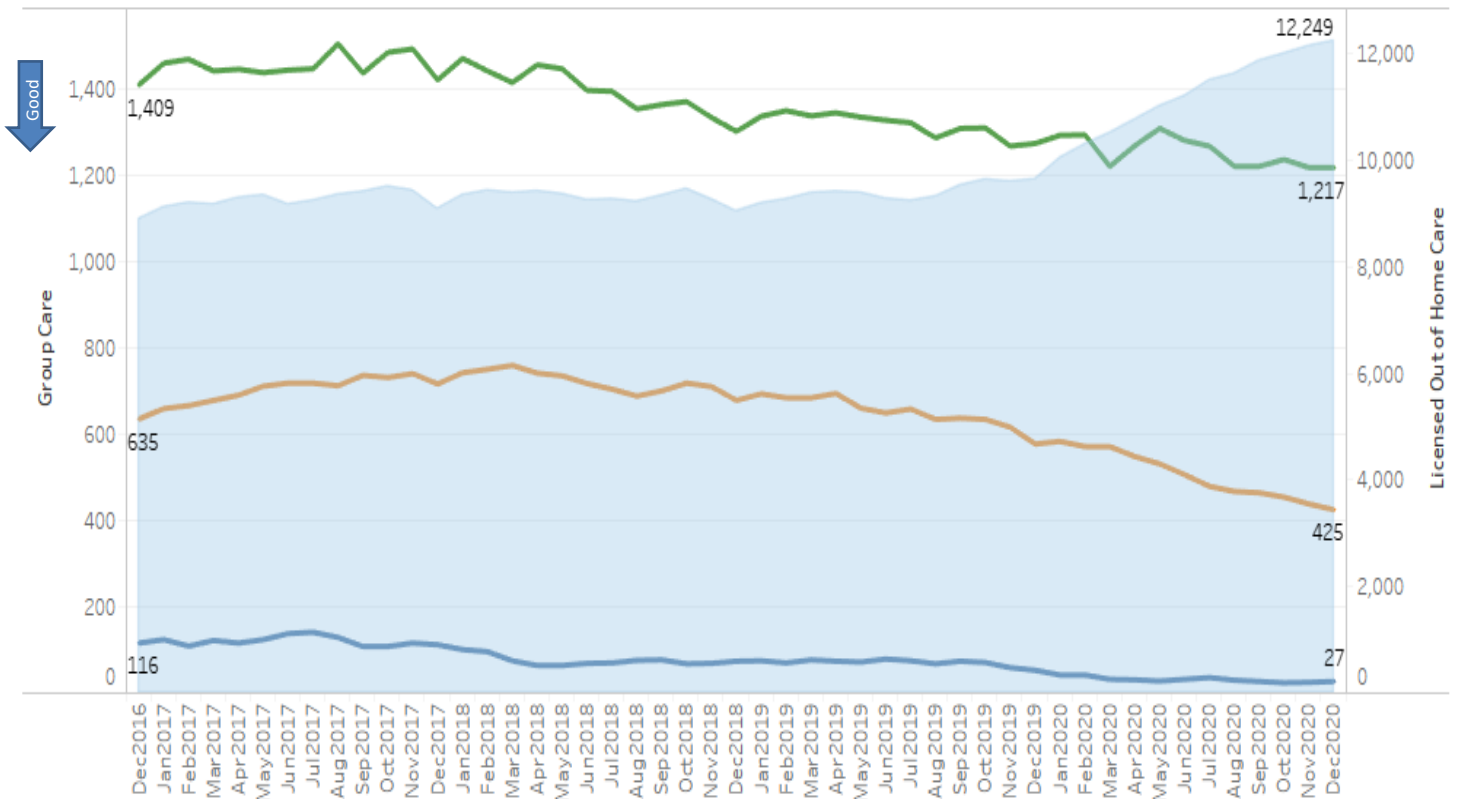

Group care includes children placed in group homes and residential treatment centers.
Data Source: FSFN Data Repository, Tableau Data Source

Age Groups: 0-5 (dark blue), 6-12 (orange), 13-17 (green), Facility Based License Care (light blue)

Children in Group and Residential Care by Age Group: Ages 0-5

In the following four Tableau views, the percentages reflect the number of children in out of home care who were placed in group care by CBC lead agency. For children age 0-5, the overall percentage of children placed in group and residential care has declined since August 2019.

Percent of Children in Out of Home Care Who Were Placed in Group Care for
12/31/2019 to 12/31/2020
Ages 0-5

■ Greater or Equal Statewide
■ Less Statewide

	Dec 2019	Jan 2020	Feb 2020	Mar 2020	Apr 2020	May 2020	Jun 2020	Jul 2020	Aug 2020	Sep 2020	Oct 2020	Nov 2020	Dec 2020
Statewide	0.5%	0.4%	0.4%	0.3%	0.3%	0.3%	0.3%	0.3%	0.3%	0.2%	0.2%	0.2%	0.2%
Communities Connected for Kids	0.9%	1.0%	1.5%	0.9%	0.6%	0.3%	0.3%	0.6%	0.6%	0.7%	0.7%	1.1%	0.8%
ChildNet-Broward	3.1%	1.0%	1.0%	0.2%	0.5%	0.5%	0.8%	1.2%	0.6%	0.4%	0.4%	0.4%	0.8%
Eckerd Community Hillsborough	0.5%	0.5%	0.4%	0.5%	0.6%	0.6%	0.8%	0.8%	0.7%	0.6%	0.6%	0.6%	0.6%
Citrus Health Network	0.9%	0.8%	0.8%	0.8%	0.8%	0.6%	0.7%	0.9%	0.9%	0.9%	0.5%	0.5%	0.5%
Families First Network	1.1%	1.0%	1.0%	1.0%	1.1%	1.0%	1.0%	0.7%	0.5%	0.5%	0.4%	0.4%	0.4%
Eckerd Community Alternatives	0.3%	0.5%	0.5%	0.5%	0.3%	0.2%	0.2%	0.3%	0.3%	0.3%	0.3%	0.3%	0.3%
Childrens Network of SW Florida	0.3%	0.1%	0.1%	0.2%	0.0%	0.2%	0.2%	0.2%	0.2%	0.1%	0.2%	0.2%	0.3%
Embrace Families	0.2%	0.2%	0.2%	0.2%	0.2%	0.2%	0.2%	0.2%	0.2%	0.2%	0.2%	0.2%	0.2%
Heartland for Children	0.0%	0.0%	0.0%	0.0%	0.0%	0.0%	0.0%	0.0%	0.0%	0.0%	0.0%	0.0%	0.2%
Safe Children Coalition	0.0%	0.0%	0.0%	0.0%	0.0%	0.0%	0.0%	0.0%	0.0%	0.0%	0.0%	0.0%	0.0%
Partnership for Strong Families	0.0%	0.0%	0.0%	0.0%	0.0%	0.0%	0.0%	0.0%	0.0%	0.0%	0.0%	0.0%	0.0%
NWF Health Network	0.0%	0.0%	0.0%	0.0%	0.0%	0.0%	0.0%	0.2%	0.2%	0.2%	0.0%	0.0%	0.0%
Kids First of Florida, Inc.	0.0%	0.0%	0.0%	0.0%	0.0%	0.0%	0.0%	0.0%	0.0%	0.0%	0.0%	0.0%	0.0%
Kids Central, Inc.	0.0%	0.0%	0.0%	0.0%	0.0%	0.0%	0.0%	0.0%	0.0%	0.0%	0.0%	0.0%	0.0%
Family Support Services of North Fla	0.0%	0.0%	0.0%	0.0%	0.0%	0.0%	0.0%	0.0%	0.0%	0.0%	0.2%	0.2%	0.0%
Family Integrity Program	0.0%	0.0%	0.0%	0.0%	0.0%	0.0%	0.0%	0.0%	0.0%	0.0%	0.0%	0.0%	0.0%
Community Partnership for Children	0.0%	0.0%	0.0%	0.0%	0.0%	0.0%	0.0%	0.0%	0.0%	0.0%	0.0%	0.0%	0.0%
ChildNet-Palm Beach	0.2%	0.7%	0.5%	0.0%	0.0%	0.0%	0.0%	0.0%	0.0%	0.0%	0.0%	0.0%	0.0%
Brevard Family Partnership	0.6%	0.5%	0.5%	0.3%	0.3%	0.2%	0.2%	0.2%	0.2%	0.2%	0.2%	0.0%	0.0%
	0-5	0-5	0-5	0-5	0-5	0-5	0-5	0-5	0-5	0-5	0-5	0-5	0-5

Group care includes children placed in group homes and residential treatment centers.
Data Source: FSFN Data Repository, Tableau Data Source

Children in Group and Residential Care by Age Group: Ages 6-12

For children age 6-12 in group and residential care the statewide percentage has been trending downward since August 2019.

Percent of Children in Out of Home Care Who Were Placed in Group Care for
12/31/2019 to 12/31/2020
Ages 6-12

■ Greater or Equal Statewide
■ Less Statewide

	Dec 2019	Jan 2020	Feb 2020	Mar 2020	Apr 2020	May 2020	Jun 2020	Jul 2020	Aug 2020	Sep 2020	Oct 2020	Nov 2020	Dec 2020
Statewide	8.0%	8.0%	7.8%	7.8%	7.6%	7.4%	7.1%	6.7%	6.6%	6.6%	6.4%	6.2%	6.0%
Families First Network	14.3%	15.2%	15.8%	15.4%	15.2%	15.0%	15.6%	15.3%	14.5%	14.8%	13.4%	14.7%	14.2%
Eckerd Community Alternatives	13.2%	13.7%	13.9%	14.0%	14.6%	14.7%	13.6%	12.9%	12.5%	12.2%	11.8%	11.5%	11.4%
Communities Connected for Kids	13.6%	15.4%	17.0%	15.1%	13.1%	11.2%	8.6%	7.9%	8.2%	8.9%	10.9%	10.5%	9.8%
Eckerd Community Hillsborough	11.3%	11.4%	10.8%	10.2%	9.9%	9.8%	9.1%	7.9%	8.3%	8.4%	8.5%	9.1%	8.5%
NWF Health Network	10.6%	10.8%	8.5%	10.3%	7.9%	8.4%	8.7%	8.1%	9.8%	10.0%	9.4%	8.3%	8.0%
ChildNet-Broward	8.8%	7.2%	6.4%	6.1%	6.1%	5.7%	6.5%	6.1%	6.0%	6.2%	6.2%	6.1%	6.3%
ChildNet-Palm Beach	3.8%	3.5%	4.4%	2.9%	3.0%	3.0%	3.1%	4.0%	4.5%	5.6%	5.3%	5.2%	5.7%
Kids Central, Inc.	5.1%	5.3%	4.7%	5.4%	5.4%	5.1%	5.1%	5.3%	5.1%	4.9%	4.4%	4.6%	5.0%
Citrus Health Network	6.8%	6.6%	6.3%	7.1%	6.3%	5.3%	6.2%	5.2%	5.4%	6.1%	6.5%	4.8%	4.3%
Partnership for Strong Families	4.3%	3.2%	3.4%	2.7%	3.1%	2.9%	2.6%	2.5%	2.1%	2.5%	1.7%	2.7%	3.7%
Safe Children Coalition	7.2%	7.0%	7.1%	7.0%	7.9%	6.7%	7.1%	6.9%	5.9%	5.9%	4.4%	3.5%	3.3%
Heartland for Children	4.7%	5.2%	5.2%	6.2%	5.4%	5.2%	5.2%	4.4%	5.0%	4.0%	4.4%	3.8%	2.9%
Community Partnership for Children	4.8%	5.4%	5.0%	5.3%	5.4%	5.0%	4.9%	5.0%	4.3%	4.0%	3.4%	2.7%	2.6%
Embrace Families	4.5%	4.8%	5.1%	5.8%	5.4%	5.1%	5.5%	4.3%	3.3%	3.1%	3.0%	2.4%	2.5%
Brevard Family Partnership	4.1%	4.1%	4.6%	4.3%	4.4%	4.3%	3.0%	3.9%	3.3%	3.2%	2.7%	2.7%	2.3%
Childrens Network of SW Florida	8.4%	6.4%	4.9%	4.7%	4.7%	4.2%	2.9%	3.2%	3.3%	3.2%	4.7%	3.2%	2.1%
Family Support Services of North Fla	1.9%	1.9%	2.2%	2.3%	1.9%	1.9%	1.5%	1.1%	1.8%	1.4%	1.6%	1.7%	1.7%
Kids First of Florida, Inc.	0.9%	0.9%	0.0%	0.0%	0.0%	1.0%	1.0%	1.0%	1.0%	0.9%	0.9%	0.9%	0.9%
Family Integrity Program	0.0%	0.0%	0.0%	0.0%	0.0%	0.0%	1.8%	1.8%	1.8%	1.9%	0.0%	0.0%	0.0%
	6-12	6-12	6-12	6-12	6-12	6-12	6-12	6-12	6-12	6-12	6-12	6-12	6-12

Group care includes children placed in group homes and residential treatment centers.
Data Source: FSFN Data Repository, Tableau Data Source

Children in Group and Residential Care by Age Group: Ages 13-17

M

For children age 13-17 in group and residential care there are nine CBCs above the statewide percentage in December 2020.

Percent of Children in Out of Home Care Who Were Placed in Group Care for
12/31/2019 to 12/31/2020

Ages 13-17

■ Greater or Equal Statewide
■ Less Statewide

	Dec 2019	Jan 2020	Feb 2020	Mar 2020	Apr 2020	May 2020	Jun 2020	Jul 2020	Aug 2020	Sep 2020	Oct 2020	Nov 2020	Dec 2020
Statewide	29.6%	29.7%	29.4%	27.8%	28.8%	29.8%	29.4%	29.4%	28.3%	28.2%	28.7%	28.3%	28.3%
Communities Connected for Kids	30.8%	35.1%	35.2%	34.1%	32.3%	32.6%	36.1%	33.1%	34.8%	34.8%	33.6%	35.2%	40.2%
Eckerd Community Alternatives	37.8%	39.2%	38.5%	38.9%	39.8%	41.7%	40.4%	41.1%	38.8%	36.3%	37.0%	38.6%	37.9%
ChildNet-Broward	34.0%	32.6%	31.2%	29.0%	32.7%	33.2%	33.4%	31.5%	32.2%	30.6%	34.1%	33.7%	36.9%
Embrace Families	35.1%	36.4%	36.4%	33.9%	35.8%	37.8%	39.2%	41.8%	41.2%	41.6%	39.6%	39.2%	35.8%
Community Partnership for Children	29.3%	33.5%	34.4%	36.6%	37.3%	37.2%	36.8%	37.4%	35.3%	38.9%	36.4%	33.0%	34.4%
NWF Health Network	33.9%	35.1%	38.4%	36.0%	37.9%	42.1%	40.0%	38.6%	39.5%	35.4%	36.0%	34.9%	33.1%
Families First Network	34.7%	34.1%	35.7%	31.0%	32.1%	31.6%	26.4%	30.5%	31.2%	29.5%	29.9%	29.5%	31.7%
ChildNet-Palm Beach	34.2%	33.0%	32.6%	30.7%	29.8%	31.4%	33.0%	28.8%	28.4%	28.4%	29.9%	30.6%	31.7%
Heartland for Children	38.0%	34.9%	35.1%	30.4%	33.5%	35.1%	34.4%	34.0%	31.4%	31.6%	31.0%	29.8%	30.2%
Partnership for Strong Families	25.4%	27.9%	27.4%	22.6%	25.4%	27.1%	24.1%	25.5%	25.2%	28.3%	29.4%	29.4%	28.2%
Eckerd Community Hillsborough	32.6%	32.4%	31.5%	28.6%	28.3%	27.5%	28.1%	26.6%	24.9%	25.7%	27.6%	27.4%	26.7%
Family Integrity Program	25.0%	25.0%	18.8%	19.4%	17.6%	21.2%	20.0%	23.1%	21.4%	23.1%	28.2%	22.0%	25.0%
Childrens Network of SW Florida	23.4%	22.6%	24.7%	25.0%	23.9%	26.9%	25.2%	26.0%	26.4%	25.6%	24.3%	25.9%	24.7%
Safe Children Coalition	30.7%	29.8%	29.0%	26.9%	29.6%	30.9%	32.4%	31.5%	28.6%	27.1%	27.4%	25.9%	22.4%
Kids Central, Inc.	19.6%	18.9%	17.5%	17.2%	17.2%	17.8%	16.8%	16.3%	13.3%	16.7%	19.6%	21.1%	21.3%
Brevard Family Partnership	17.7%	19.0%	17.7%	18.1%	20.2%	20.3%	16.9%	18.8%	17.1%	19.6%	21.9%	19.6%	20.5%
Citrus Health Network	23.3%	21.7%	19.6%	18.4%	20.1%	18.3%	19.8%	19.9%	18.5%	17.2%	16.9%	15.2%	16.2%
Family Support Services of North Fla	11.5%	12.0%	10.2%	9.5%	9.1%	10.4%	10.7%	12.1%	13.4%	13.3%	12.8%	11.3%	10.4%
Kids First of Florida, Inc.	10.8%	9.8%	10.2%	7.8%	8.1%	7.8%	7.4%	5.6%	2.8%	4.1%	4.3%	4.5%	7.2%
	13-17	13-17	13-17	13-17	13-17	13-17	13-17	13-17	13-17	13-17	13-17	13-17	13-17

Group care includes children placed in group homes and residential treatment centers.
Data Source: FSFN Data Repository, Tableau Data Source

Children in Group and Residential Care by Age Group: Ages 0-17

M

For children ages 0-17, the statewide count of children in group care has gone down slightly over the 2019-2020 fiscal year.

Percent of Children in Out of Home Care Who Were Placed in Group Care for
12/31/2019 to 12/31/2020

Ages 0-17

■ Greater or Equal Statewide
■ Less Statewide

	Dec 2019	Jan 2020	Feb 2020	Mar 2020	Apr 2020	May 2020	Jun 2020	Jul 2020	Aug 2020	Sep 2020	Oct 2020	Nov 2020	Dec 2020
Statewide	8.4%	8.4%	8.3%	8.0%	8.2%	8.2%	8.1%	7.9%	7.6%	7.6%	7.6%	7.5%	7.5%
Communities Connected for Kids	10.9%	12.5%	13.0%	11.6%	10.5%	10.2%	10.2%	9.6%	10.3%	10.7%	11.0%	11.4%	12.3%
ChildNet-Broward	11.7%	10.1%	9.6%	8.9%	9.9%	10.0%	10.8%	10.0%	9.7%	9.2%	10.1%	10.2%	11.1%
Eckerd Community Alternatives	11.2%	11.8%	11.7%	11.9%	12.2%	12.5%	12.0%	11.7%	11.1%	10.7%	10.9%	11.1%	10.9%
Families First Network	10.2%	10.2%	10.8%	9.8%	9.9%	9.7%	9.0%	9.1%	8.9%	9.0%	8.7%	9.2%	9.4%
ChildNet-Palm Beach	8.0%	7.9%	8.1%	7.3%	7.4%	7.8%	8.0%	7.4%	7.5%	7.7%	7.9%	8.2%	8.7%
Embrace Families	8.7%	9.2%	9.3%	8.9%	9.3%	9.7%	9.8%	10.0%	9.5%	9.5%	8.9%	8.7%	8.2%
NWF Health Network	9.6%	9.7%	9.8%	9.8%	9.4%	9.9%	9.7%	9.4%	9.8%	9.2%	8.9%	8.5%	8.1%
Eckerd Community Hillsborough	9.8%	9.9%	9.6%	8.9%	8.9%	8.6%	8.5%	7.7%	7.5%	7.8%	8.1%	8.3%	8.1%
Heartland for Children	8.3%	8.0%	7.9%	7.2%	7.5%	7.8%	7.8%	7.4%	7.1%	7.1%	7.1%	6.6%	6.6%
Community Partnership for Children	6.2%	7.0%	7.1%	7.4%	7.8%	7.8%	7.7%	7.6%	7.0%	7.5%	7.0%	6.4%	6.6%
Citrus Health Network	8.4%	8.1%	7.5%	7.4%	7.7%	6.7%	7.7%	7.5%	7.2%	7.2%	7.1%	6.1%	6.2%
Childrens Network of SW Florida	7.5%	6.6%	6.7%	6.7%	6.4%	7.0%	6.4%	6.6%	6.7%	6.6%	6.7%	6.6%	6.1%
Family Integrity Program	5.1%	5.3%	3.8%	3.6%	3.5%	4.0%	4.7%	5.2%	5.1%	5.3%	6.0%	5.1%	5.8%
Safe Children Coalition	8.3%	8.4%	8.6%	8.0%	8.8%	8.5%	9.2%	8.7%	7.9%	7.6%	7.0%	6.5%	5.7%
Kids Central, Inc.	5.6%	5.4%	5.0%	5.1%	5.0%	4.9%	4.8%	4.7%	4.1%	4.5%	4.8%	5.1%	5.1%
Partnership for Strong Families	5.6%	5.5%	5.5%	4.6%	5.2%	5.3%	4.7%	5.0%	4.7%	5.1%	4.8%	4.9%	5.1%
Brevard Family Partnership	4.7%	4.9%	4.8%	4.5%	4.9%	5.1%	4.1%	4.6%	4.2%	4.6%	5.0%	4.4%	4.4%
Family Support Services of North Fla	3.1%	3.1%	2.9%	2.7%	2.6%	2.8%	2.7%	2.8%	3.3%	3.1%	3.1%	2.9%	2.6%
Kids First of Florida, Inc.	2.2%	2.0%	1.7%	1.5%	1.5%	1.9%	1.9%	1.5%	0.9%	1.2%	1.2%	1.3%	1.8%
	0-17	0-17	0-17	0-17	0-17	0-17	0-17	0-17	0-17	0-17	0-17	0-17	0-17

Group care includes children placed in group homes and residential treatment centers.
Data Source: FSFN Data Repository, Tableau Data Source

Prescribed Psychotropic Medications

Children in Out-of-Home Care with Prescribed Psychotropic Medications

M

The statewide percentage of children in out-of-home care that are prescribed at least one psychotropic medication on December 17, 2020 was 11.4%. This is consistent with past observations for this metric.

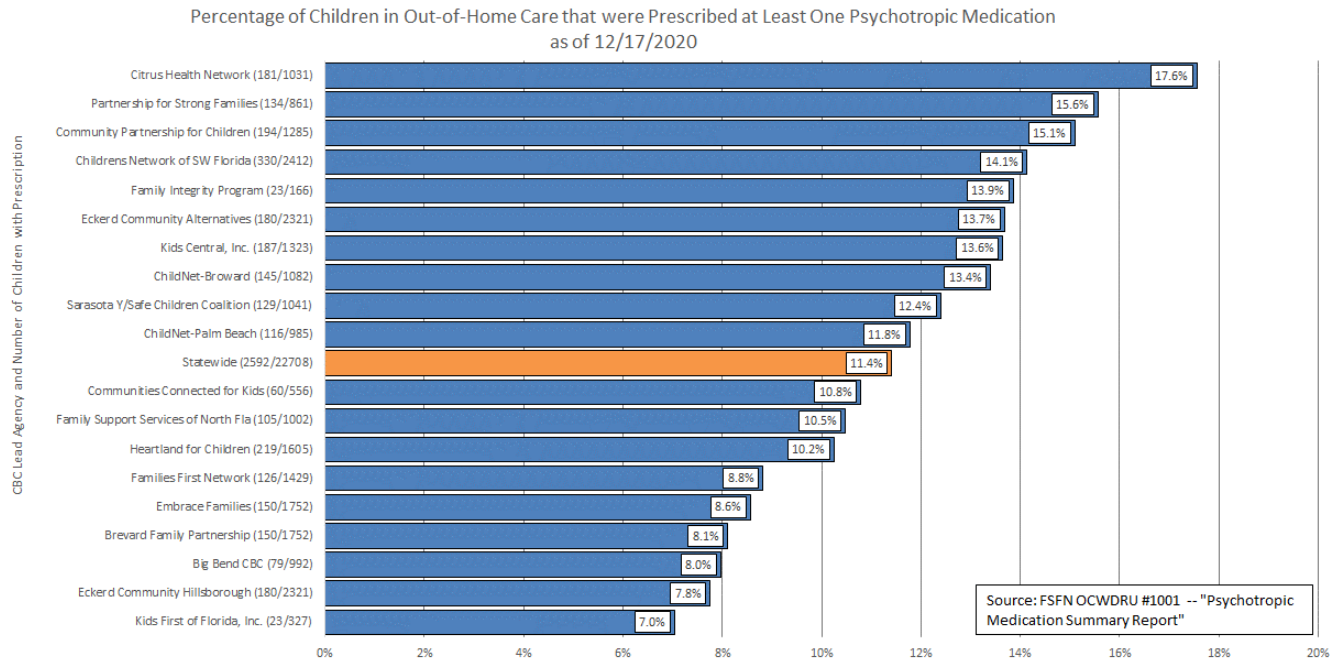

Children with Consent for Prescribed Psychotropic Medications

M

In order to administer psychotropic medication to a foster child, parental consent or a court order must be obtained, unless the child is receiving inpatient services, or a physician certifies that delay would be likely to harm the child. On December 17, 2020, the statewide percentage of children with at least one prescribed psychotropic medication where consent was obtained was 98.3% and twelve CBCs were at 100%. This is consistent with past observations for this measure.

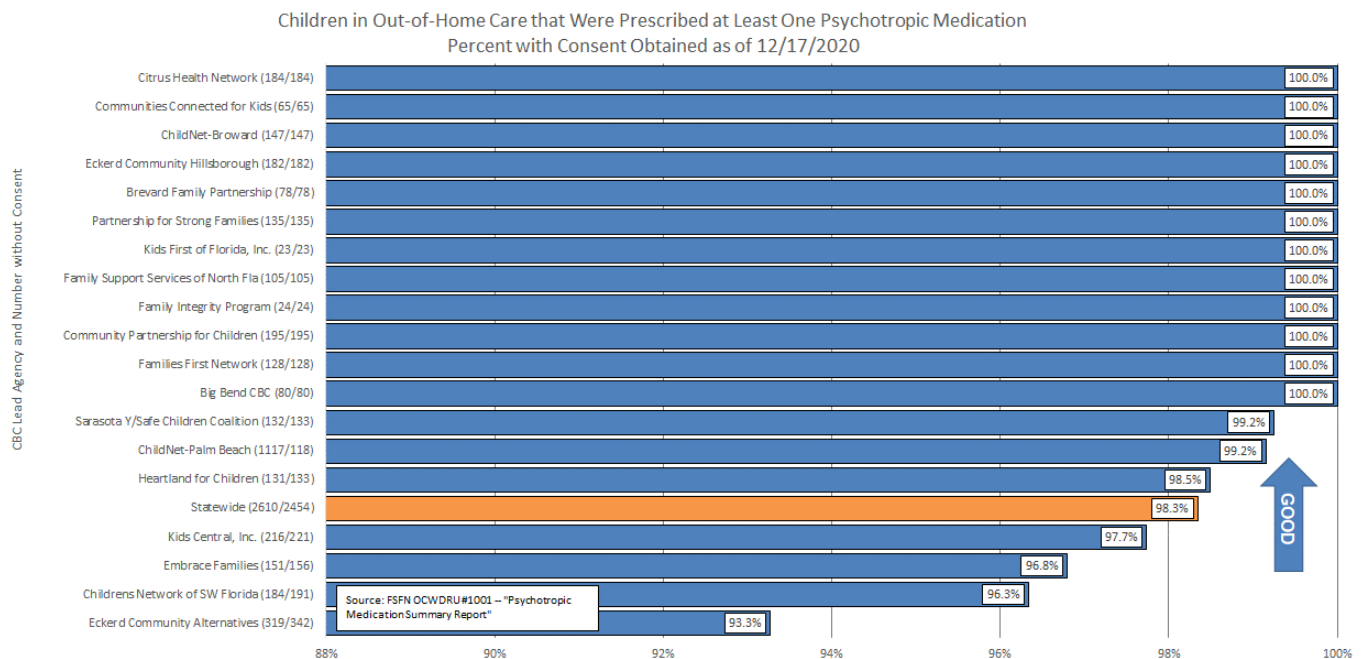

Medical Services

● Children Receiving Medical Services in Last Twelve Months

Q

The statewide percentage of children receiving recent medical services has consistently been above the statewide standard as of December 31, 2020. All but four CBCs met the standard.

Percent of Children in Out-of-Home Care Who Received Medical Services within the Last Twelve Months (All Placement Types, including Licensed and Kinship Care)															
CBC Lead Agency	6/30/17	9/30/17	12/31/17	3/31/18	6/30/18	9/30/18	12/31/18	3/31/19	6/30/19	9/30/19	12/31/19	3/31/20	6/30/20	9/30/20	12/31/20
Brevard Family Partnership	95.9%	97.6%	97.3%	98.0%	98.0%	98.2%	96.4%	96.2%	98.9%	97.36%	98.81%	97.76%	96.54%	98.90%	97.82%
ChildNet-Broward	96.6%	97.5%	97.6%	96.6%	96.4%	96.8%	96.9%	96.8%	97.9%	98.92%	99.15%	97.95%	97.46%	97.19%	98.12%
ChildNet-Palm Beach	98.0%	97.9%	97.6%	98.3%	99.0%	97.7%	98.0%	98.2%	98.3%	98.53%	98.53%	97.10%	97.29%	96.37%	97.25%
Childrens Network of SW Florida	96.1%	97.3%	97.9%	98.1%	99.1%	98.7%	99.1%	98.5%	99.2%	98.51%	99.24%	98.47%	97.93%	97.70%	98.03%
Citrus Health Network	97.2%	97.5%	96.9%	98.0%	98.5%	98.0%	98.5%	97.8%	98.3%	98.73%	98.28%	97.54%	95.97%	97.27%	98.37%
Communities Connected for Kids	97.4%	97.7%	96.5%	97.3%	98.7%	98.4%	99.0%	97.5%	97.8%	97.44%	98.38%	95.92%	91.72%	98.32%	97.96%
Community Partnership for Children	93.5%	92.5%	95.3%	98.3%	97.0%	98.2%	97.7%	97.7%	96.9%	98.63%	98.26%	96.33%	91.94%	93.65%	94.95%
Eckerd Community Alternatives	98.2%	98.9%	98.7%	98.3%	98.4%	98.9%	98.9%	98.1%	98.8%	98.43%	98.65%	93.17%	86.92%	94.31%	96.19%
Eckerd Community Hillsborough	98.6%	97.8%	97.7%	96.6%	95.1%	95.9%	97.8%	96.7%	97.5%	97.36%	97.11%	95.44%	97.53%	98.11%	95.24%
Embrace Families	96.7%	97.7%	97.1%	96.9%	97.6%	97.7%	97.4%	97.5%	97.7%	97.98%	96.01%	92.69%	91.46%	94.74%	94.53%
Families First Network	97.9%	95.3%	96.5%	95.8%	95.3%	96.6%	95.9%	96.7%	96.8%	98.04%	97.26%	95.37%	89.47%	91.97%	92.62%
Family Integrity Program	97.9%	98.9%	98.9%	98.8%	98.8%	100.0%	99.0%	99.4%	100.0%	100.00%	98.66%	100.00%	96.28%	97.83%	97.01%
Family Support Services of North Fla	98.7%	99.1%	98.9%	98.7%	96.7%	97.9%	97.3%	95.7%	95.8%	94.74%	95.83%	96.23%	93.59%	94.87%	97.21%
Heartland for Children	99.1%	98.8%	99.0%	98.7%	98.8%	98.8%	98.6%	98.8%	97.6%	98.48%	98.46%	97.99%	97.41%	99.06%	98.63%
Kids Central, Inc.	96.0%	95.8%	96.9%	98.2%	98.1%	98.5%	98.3%	98.5%	98.1%	98.10%	98.38%	98.06%	95.62%	97.78%	98.24%
Kids First of Florida, Inc.	98.8%	99.3%	98.4%	92.8%	94.4%	96.1%	96.9%	96.5%	96.4%	96.45%	94.20%	86.09%	82.66%	81.96%	89.21%
NWF Health Network	98.5%	98.8%	97.9%	98.0%	97.6%	98.2%	96.9%	96.5%	95.4%	97.37%	96.93%	96.74%	93.37%	96.42%	95.93%
Partnership for Strong Families	98.7%	98.9%	98.8%	99.1%	97.5%	98.7%	99.0%	98.2%	98.2%	98.46%	97.65%	96.89%	92.75%	95.64%	96.56%
Safe Children Coalition	95.6%	95.5%	95.5%	95.9%	94.9%	96.9%	98.0%	98.7%	97.3%	98.93%	98.82%	97.06%	98.04%	96.59%	96.86%
Florida	96.9%	97.0%	96.9%	97.0%	96.9%	97.3%	97.4%	97.1%	97.3%	97.65%	97.38%	95.18%	92.95%	95.31%	95.92%
Statewide Standard	>=95%	>=95%	>=95%	>=95%	>=95%	>=95%	>=95%	>=95%	>=95%	>=95%	>=95%	>=95%	>=95%	>=95%	>=95%

Source: Child Welfare Dashboard

Dental Services

● Children Receiving Dental Services in Last Seven Months

Q

The statewide percentage of children receiving recent dental services increased to 88.18% as of December 31, 2020, still below the statewide standard. Four of the CBCs met or exceeded the standard.

Percent of Children in Out-of-Home Care Who Received Dental Services within the Last Seven Months (All Placement Types, including Licensed and Kinship Care)															
CBC Lead Agency	6/30/17	9/30/17	12/31/17	3/31/18	6/30/18	9/30/18	12/31/18	3/31/19	6/30/19	9/30/19	12/31/19	3/31/20	6/30/20	9/30/20	12/31/20
NWF Health Network	98.5%	97.8%	96.3%	94.3%	96.3%	96.6%	85.7%	93.0%	92.8%	86.83%	89.10%	87.54%	72.90%	85.43%	89.85%
Brevard Family Partnership	94.9%	94.8%	89.1%	95.9%	94.7%	93.3%	90.4%	92.2%	95.68%	92.45%	92.33%	93.91%	87.24%	91.42%	90.05%
ChildNet-Broward	91.1%	92.4%	91.8%	93.2%	92.0%	93.5%	89.6%	92.4%	95.9%	97.52%	96.87%	95.79%	84.77%	89.84%	93.32%
ChildNet-Palm Beach	95.6%	91.8%	95.3%	95.4%	97.6%	95.0%	94.6%	92.3%	96.6%	94.61%	97.03%	93.98%	76.08%	82.58%	92.18%
Childrens Network of SW Florida	95.3%	94.9%	96.1%	96.6%	97.9%	97.8%	96.3%	96.9%	99.0%	98.48%	98.86%	95.39%	91.98%	95.57%	96.56%
Citrus Health Network	94.6%	94.4%	95.4%	95.9%	94.8%	96.1%	93.7%	95.4%	96.0%	97.12%	96.84%	95.76%	76.85%	90.29%	96.31%
Communities Connected for Kids	94.6%	96.2%	92.8%	94.4%	97.4%	97.2%	93.0%	94.5%	96.3%	96.70%	95.06%	94.03%	80.19%	91.26%	95.48%
Community Partnership for Children	82.3%	79.0%	85.5%	89.9%	90.4%	92.9%	87.6%	88.8%	91.8%	89.25%	90.93%	88.57%	64.38%	55.65%	72.35%
Eckerd Community Alternatives	96.5%	96.1%	94.4%	94.8%	96.8%	97.3%	94.2%	91.2%	89.6%	91.36%	91.10%	81.11%	53.83%	68.25%	85.98%
Eckerd Community Hillsborough	96.2%	94.8%	90.2%	90.6%	86.0%	86.7%	90.3%	88.7%	92.2%	94.58%	91.60%	83.92%	81.59%	78.32%	77.38%
Embrace Families	98.2%	95.3%	94.8%	95.4%	95.5%	96.4%	95.5%	94.7%	95.2%	94.27%	93.22%	87.40%	65.09%	77.04%	90.57%
Families First Network	91.6%	89.7%	88.6%	85.5%	89.8%	88.6%	86.5%	91.1%	92.7%	95.14%	92.66%	87.80%	72.95%	78.06%	84.69%
Family Integrity Program	94.9%	91.7%	92.7%	89.8%	94.5%	92.2%	96.6%	96.4%	99.1%	96.74%	96.70%	94.32%	56.47%	62.64%	86.60%
Family Support Services of North Fla	96.6%	93.9%	92.1%	93.4%	94.3%	91.8%	86.9%	84.1%	89.2%	84.19%	87.30%	89.37%	76.96%	80.59%	88.19%
Heartland for Children	94.6%	93.4%	95.4%	91.5%	94.6%	95.4%	92.1%	93.2%	93.4%	90.96%	92.23%	87.12%	83.23%	91.37%	96.61%
Kids Central, Inc.	95.0%	91.3%	92.7%	95.7%	96.8%	97.4%	95.3%	96.1%	96.5%	95.33%	95.27%	93.33%	83.58%	89.26%	93.07%
Kids First of Florida, Inc.	98.2%	90.9%	93.3%	86.6%	79.1%	86.0%	88.1%	85.0%	81.2%	72.82%	68.14%	64.19%	52.49%	62.27%	76.50%
NWF Health Network	98.5%	97.8%	96.3%	94.3%	96.3%	96.6%	85.7%	93.0%	92.8%	86.83%	89.10%	87.54%	72.90%	85.43%	89.85%
Partnership for Strong Families	96.3%	95.9%	94.0%	93.3%	92.3%	96.0%	95.2%	94.8%	97.5%	94.82%	93.62%	92.83%	83.86%	86.23%	85.10%
Safe Children Coalition	71.8%	69.5%	71.9%	85.4%	89.8%	89.7%	93.7%	89.4%	80.2%	82.37%	87.14%	86.52%	69.70%	71.69%	90.31%
Florida	93.4%	92.1%	91.9%	92.9%	93.4%	93.9%	92.0%	92.2%	93.3%	92.93%	92.72%	88.80%	74.95%	80.75%	88.18%
Statewide Standard	>=95%	>=95%	>=95%	>=95%	>=95%	>=95%	>=95%	>=95%	>=95%	>=95%	>=95%	>=95%	>=95%	>=95%	>=95%

Education Program Enrollment



● Young Adults Aging Out Enrolled in Education Programs

This is one indicator of preparation for adulthood but does not control for any of the many variables that influence this preparation, including time in care and the child’s educational level when entering care. Statewide performance in this measure has been relatively stable and above the statewide target for the past 3 years. Youth are only included in this measure if they age out at age 18, if a youth chooses to remain in Extended Foster Care, they are not included in either the numerator or the denominator for this measure. Because of this change, the denominator of youth in this measure has been steadily declining and several CBC Lead Agencies have no youth in the measure at all, as evidenced by the blank cells. This has also impacted the statewide performance with the dwindling number of youths included in the measure.

Percent of Young Adults Aging Out of Foster Care Who Have Completed or are Enrolled in Secondary Education, Vocational Training, or Adult Education																	
CBC Lead Agency	10/1/16 - 12/31/16	1/1/17 - 3/31/17	4/1/17 - 6/30/17	7/1/17 - 9/30/17	10/1/17 - 12/31/17	1/1/18 - 3/31/18	04/01/18- 06/30/18	07/01/18- 09/30/18	10/1/18 - 12/31/18	1/1/19 - 3/31/19	04/01/19- 06/30/19	07/01/19- 09/30/19	10/1/19 - 12/31/19	1/1/20 - 3/31/20	4/1/20 - 6/30/20	7/1/20 - 9/30/20	10/1/20 - 12/31/20
Brevard Family Partnership	72.7%	66.6%	83.3%	62.5%	100.0%	100.0%	100.0%	83.3%	50.0%	100.0%		100.0%	100.0%	100.0%	80.0%	100.0%	85.7%
ChildNet-Broward	100.0%	80.0%	92.8%	92.3%	86.2%	93.3%	94.7%	96.4%	80.0%	100.0%		100.0%	92.9%	100.0%	100.0%	92.6%	81.3%
ChildNet-Palm Beach	90.0%	92.8%	100.0%	100.0%	100.0%	100.0%	93.7%	88.8%	93.3%	80.0%	0.0%	83.3%	63.6%	94.7%	100.0%	92.9%	100.0%
Childrens Network of SW Florida	90.0%	85.7%	83.3%	100.0%	88.8%	91.6%	83.3%	100.0%	91.6%	85.7%	100.0%	90.0%	100.0%	81.8%	92.3%	88.2%	92.3%
Citrus Health Network	83.7%	89.6%	78.7%	93.9%	75.6%	93.9%	85.7%	94.7%	89.5%	83.3%	100.0%	75.0%	83.9%	83.3%	85.7%	83.3%	80.0%
Communities Connected for Kids	76.9%	80.0%	100.0%	100.0%	50.0%	100.0%	85.7%	100.0%	75.0%	50.0%	100.0%	100.0%	81.8%	100.0%	80.0%	100.0%	66.7%
Community Partnership for Children	50.0%	81.8%	100.0%	57.1%	50.0%	80.0%	75.0%	90.9%	87.5%	100.0%	100.0%	100.0%	100.0%	80.0%	83.3%	85.7%	66.7%
Eckerd Community Alternatives	100.0%	89.2%	73.3%	80.9%	87.5%	91.3%	85.0%	88.8%	88.8%	100.0%	100.0%	60.0%	81.3%	100.0%	71.4%	89.5%	50.0%
Eckerd Community Hillsborough	84.6%	95.4%	100.0%	100.0%	95.8%	94.7%	80.9%	85.7%	68.0%	100.0%	100.0%	100.0%	65.4%	68.8%	83.3%	93.8%	95.5%
Embrace Families	87.5%	87.5%	87.5%	78.2%	95.4%	94.1%	95.2%	65.3%	73.6%	50.0%	71.4%	83.3%	91.3%	80.0%	85.0%	85.7%	75.0%
Families First Network	60.0%	75.0%	93.3%	85.7%	57.1%	100.0%	83.3%	64.2%	100.0%	100.0%	100.0%	100.0%	62.5%	75.0%	63.6%	55.6%	91.3%
Family Integrity Program	100.0%		50.0%		100.0%	0.0%		100.0%		100.0%	100.0%			100.0%	100.0%	100.0%	72.7%
Family Support Services of North Fla	100.0%	100.0%	100.0%	100.0%	100.0%	100.0%	91.6%	100.0%	88.8%	100.0%		100.0%	93.3%	81.8%	70.0%	100.0%	91.7%
Heartland for Children	62.5%	50.0%	100.0%	80.0%	81.8%	100.0%	72.7%	87.5%	81.8%	33.3%		100.0%	88.2%	100.0%	62.5%	90.9%	100.0%
Kids Central, Inc.	83.3%	66.6%	90.9%	88.8%	88.8%	100.0%	100.0%	90.9%	100.0%	100.0%	100.0%	88.8%	85.7%	90.0%	83.3%	72.2%	91.7%
Kids First of Florida, Inc.		100.0%	75.0%	100.0%	100.0%	100.0%	50.0%	100.0%	75.0%		100.0%		100.0%	66.7%	72.7%	100.0%	66.7%
NWF Health Network	100.0%	72.7%	100.0%	100.0%	100.0%	100.0%	100.0%	80.0%	100.0%	100.0%	100.0%	100.0%	66.7%	75.0%	0.0%	85.7%	71.4%
Partnership for Strong Families	83.3%	100.0%	85.7%	80.0%	100.0%	50.0%	71.4%	100.0%	100.0%	66.6%	66.6%	0.0%	75.0%	80.0%	81.1%	80.0%	77.8%
Safe Children Coalition	87.5%	100.0%	100.0%	71.4%	87.5%	75.0%	71.4%	77.7%	90.0%	100.0%	0.0%	50.0%	100.0%	75.0%	72.7%	80.0%	71.4%
Statewide	84.5%	84.9%	89.3%	87.9%	85.7%	91.8%	87.3%	88.1%	85.4%	83.3%	82.8%	82.0%	83.4%	86.2%	81.1%	86.7%	85.1%
Statewide Standard	80%	80%	80%	80%	80%	80%	80%	80%	80%	80%	80%	80%	80%	80%	80%	80%	80%

Source: OCWDRU Report #1122: "Percent of Young Adults Who Have Completed or Are Enrolled in Secondary Education, Vocational Training, or Adult Education"

Dually Served Youth

M

Statewide Trend: Youths Served by CBC Lead Agencies and Juvenile Justice

The number of youths served by both the child welfare system and the juvenile justice system in December 2020 was 848. This measure does not have a specified target.

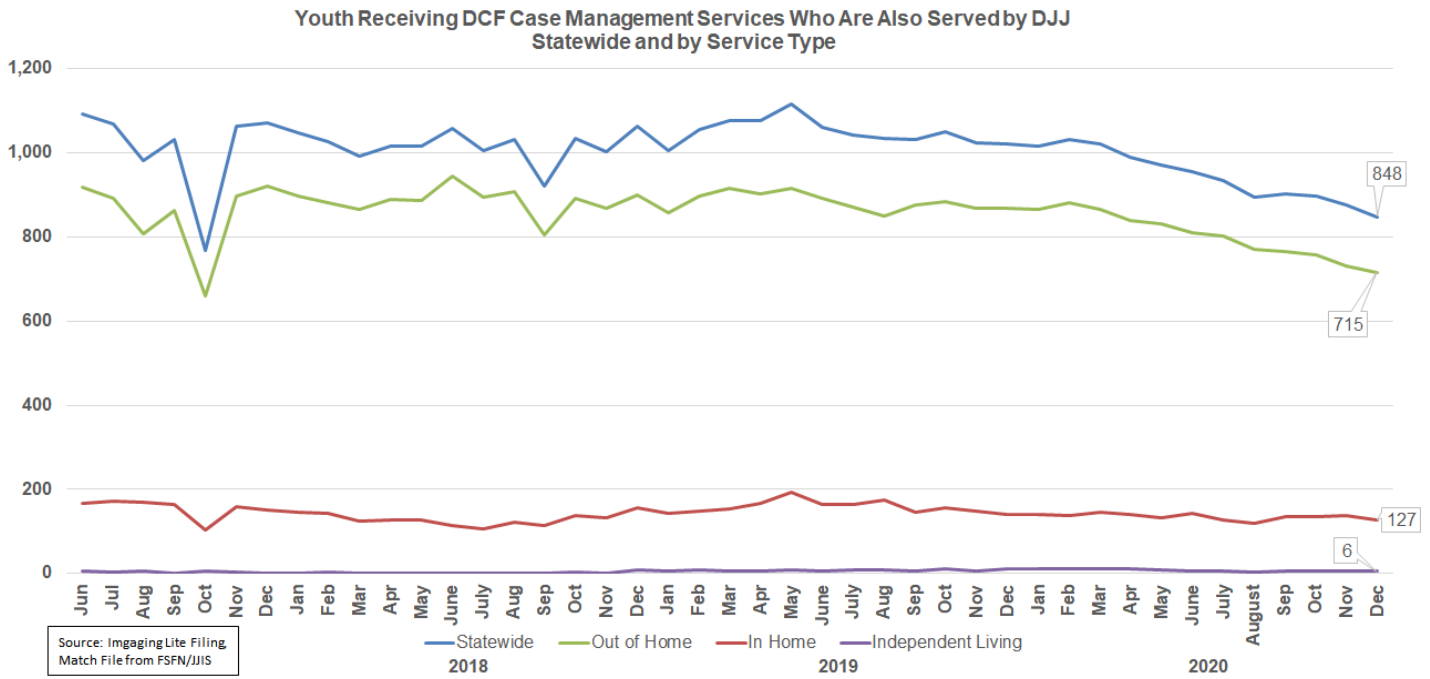

Stratification by CBC Lead Agency

M

The number of youths served by both systems (DCF and DJJ) is variable among the lead agencies but is related to the total number of youths served by each lead agency.

Lead Agency	May-19	Jul-19	Aug-19	Sep-19	Oct-19	Nov-19	Dec-19	Jan-20	Feb-20	Mar-20	Apr-20	May-20	Jun-20	Jul-20	Aug-20	Sep-20	Oct-20	Nov-20	Dec-20
Big Bend CBC	48	46	52	49	52	48	47	49	52	54	52	53	55	53	47	47	44	42	43
Brevard Family Partnership	43	35	36	36	39	37	37	34	36	34	32	35	34	29	26	30	24	22	21
ChildNet-Broward	61	66	71	73	79	80	76	74	71	71	68	69	69	64	65	64	66	64	61
ChildNet-Palm Beach	61	52	49	50	45	42	44	43	40	44	41	36	34	40	38	35	33	31	27
Childrens Network of SW Florida	59	57	57	55	57	51	51	49	50	50	46	45	49	43	40	46	46	47	53
Citrus Health Network	76	66	66	60	51	48	54	50	52	51	54	51	51	50	46	44	43	46	43
Communities Connected for Kids	38	39	40	37	40	37	36	38	37	35	37	37	37	40	36	33	32	35	37
Community Partnership for Children	48	35	33	38	36	38	36	37	42	43	40	43	42	42	44	39	34	31	28
Eckerd Community Alternatives	109	105	102	109	100	104	104	99	97	100	97	88	96	97	87	90	83	76	65
Eckerd Community Hillsborough	71	69	61	71	74	74	77	78	76	83	79	73	66	64	64	75	81	77	75
Embrace Families CBC	126	118	114	110	118	115	115	115	115	111	105	100	93	91	84	87	89	88	79
Families First Network	68	71	73	72	72	78	72	72	68	65	65	67	66	61	60	61	64	63	60
Family Integrity Program	6	6	6	10	9	10	7	9	7	6	7	6	8	6	5	7	5	5	5
Family Support Services of North Fla	47	46	44	42	43	48	51	52	50	45	44	44	44	40	49	49	51	49	47
Heartland for Children	89	83	84	78	84	81	84	80	81	79	79	75	71	70	69	70	67	64	68
Kids Central, Inc.	73	64	65	64	69	62	62	68	70	65	62	64	63	63	56	49	52	53	55
Kids First of Florida, Inc.	5	7	9	4	4	5	6	7	10	10	12	14	13	15	15	13	14	15	12
Partnership for Strong Families	39	35	34	30	27	22	23	23	27	26	25	26	25	27	27	25	27	26	27
Sarasota Y/Safe Children Coalition	49	42	39	42	51	44	40	39	49	50	43	45	40	39	36	39	42	41	42
Statewide	1116	1042	1035	1030	1050	1024	1022	1016	1030	1022	988	971	956	934	894	903	897	875	848

Missing Child

M

Average Number of Children Categorized as Missing from Care and Supervision

In December 2020 there was a slight decline in the average number and percentage of children categorized as missing from the care or supervision of the state.

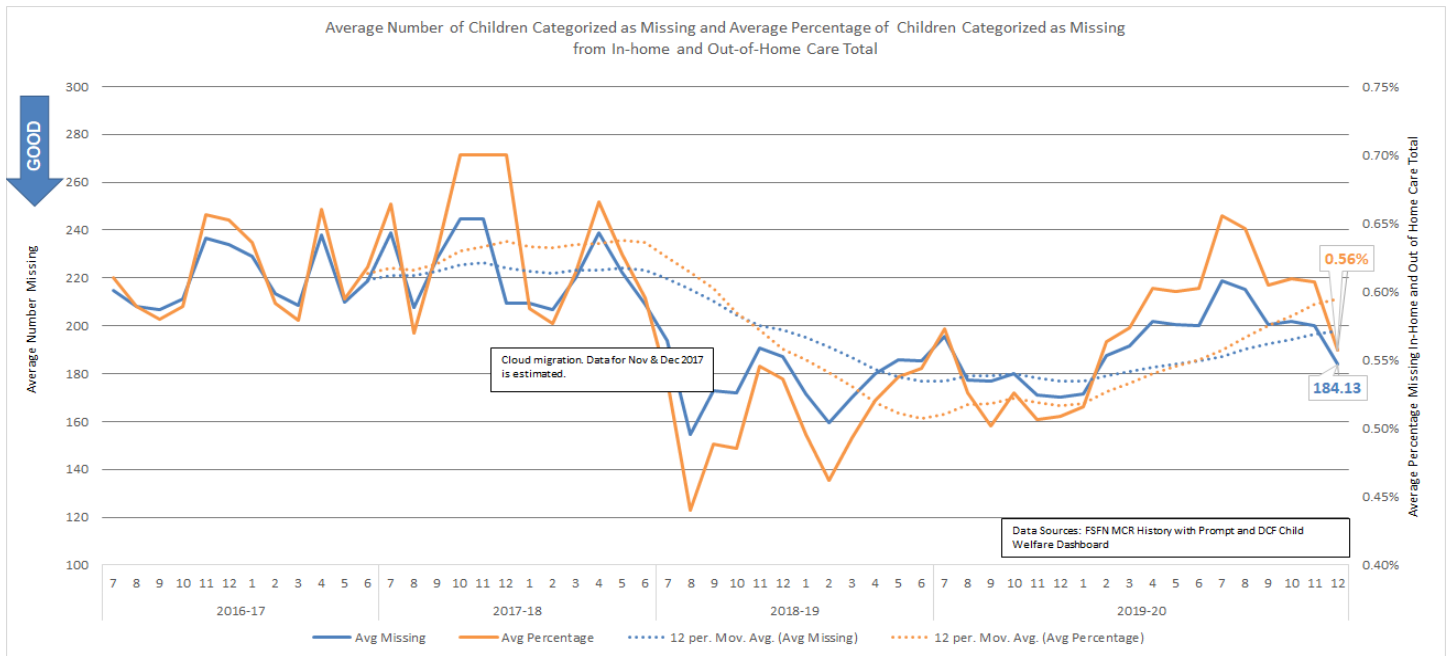

Child Reports Entered in FSFN within One Working Day

M

Statewide performance decreased to 86.6% for December down from 88.7% for November.

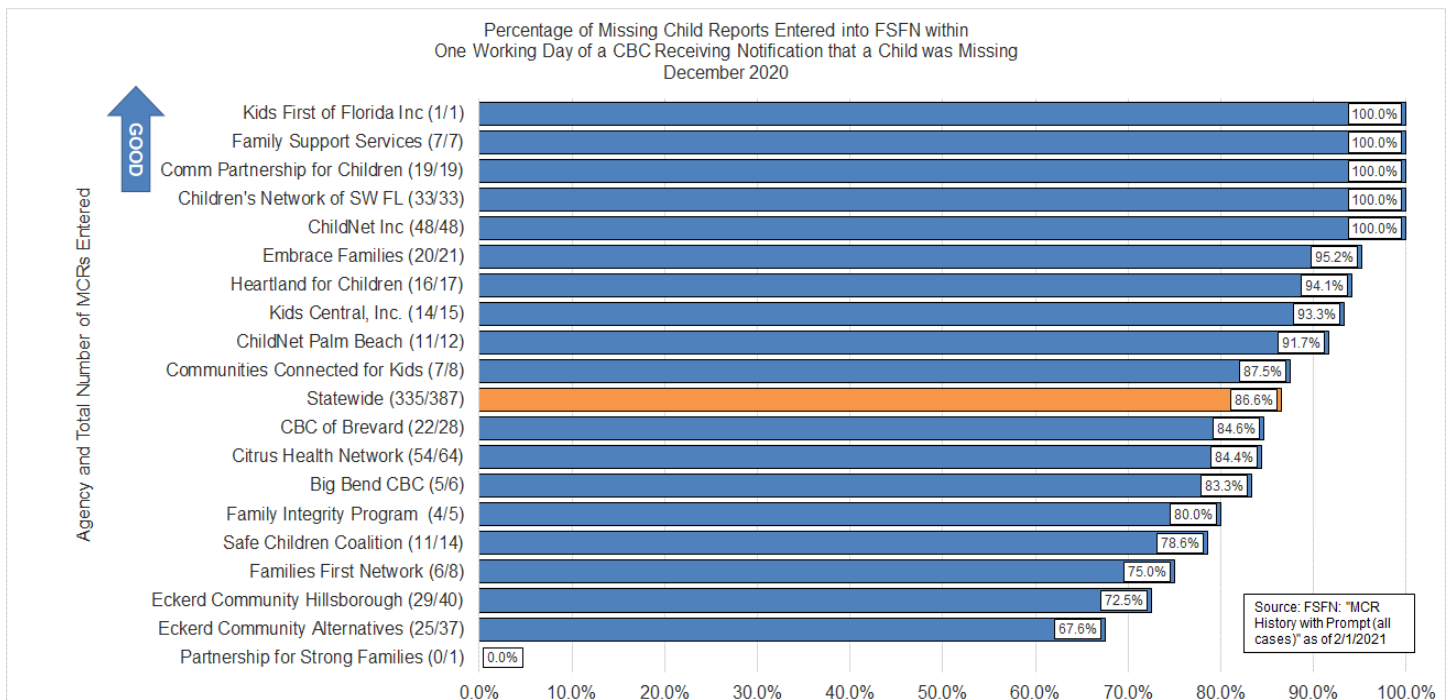

Resolution of reports within 3 days

The percentage of missing child entries that were resolved within 3 days decreased to 70.3% in December.

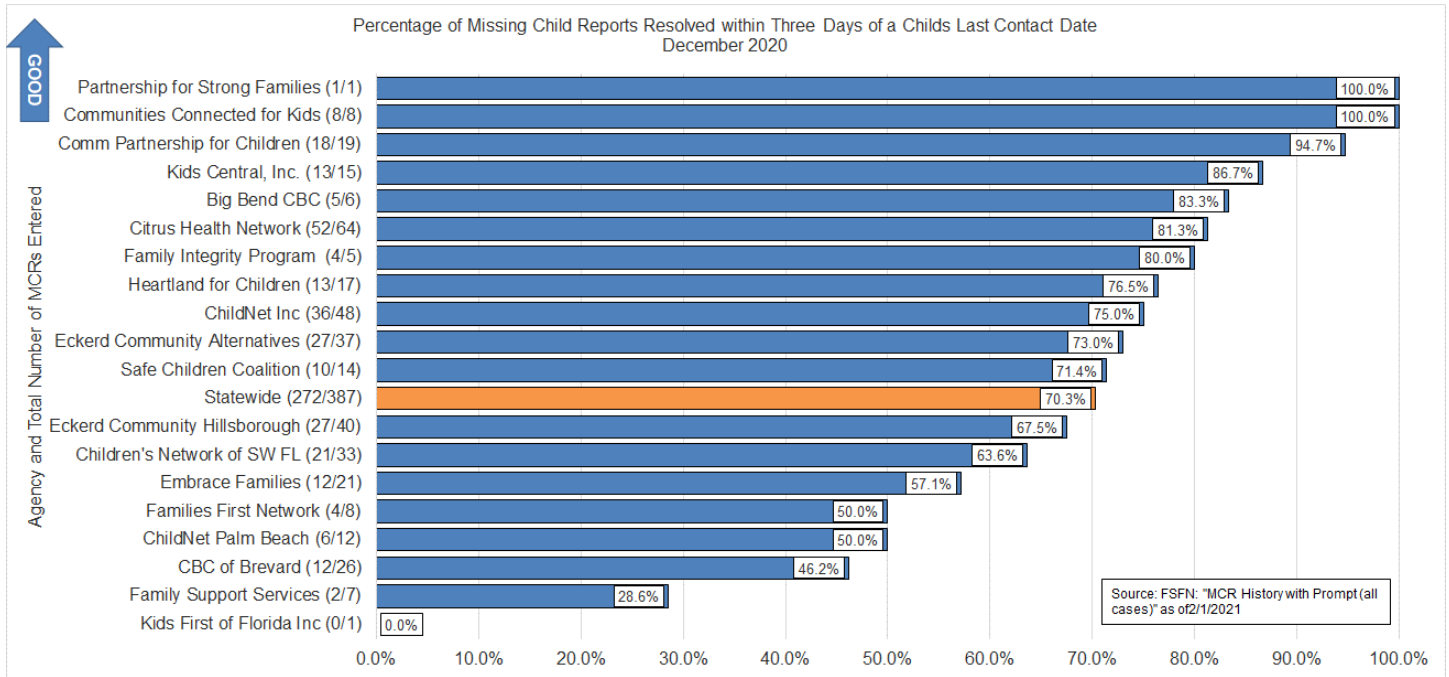

Human Trafficking

Human Trafficking Intakes Trend

The number of Human Trafficking Reports (Initial and Additional) accepted by the Hotline appear to have entered a seasonal cycle while the percentage of human trafficking allegations that are closed as verified, not substantiated, or no indicators have also stabilized.

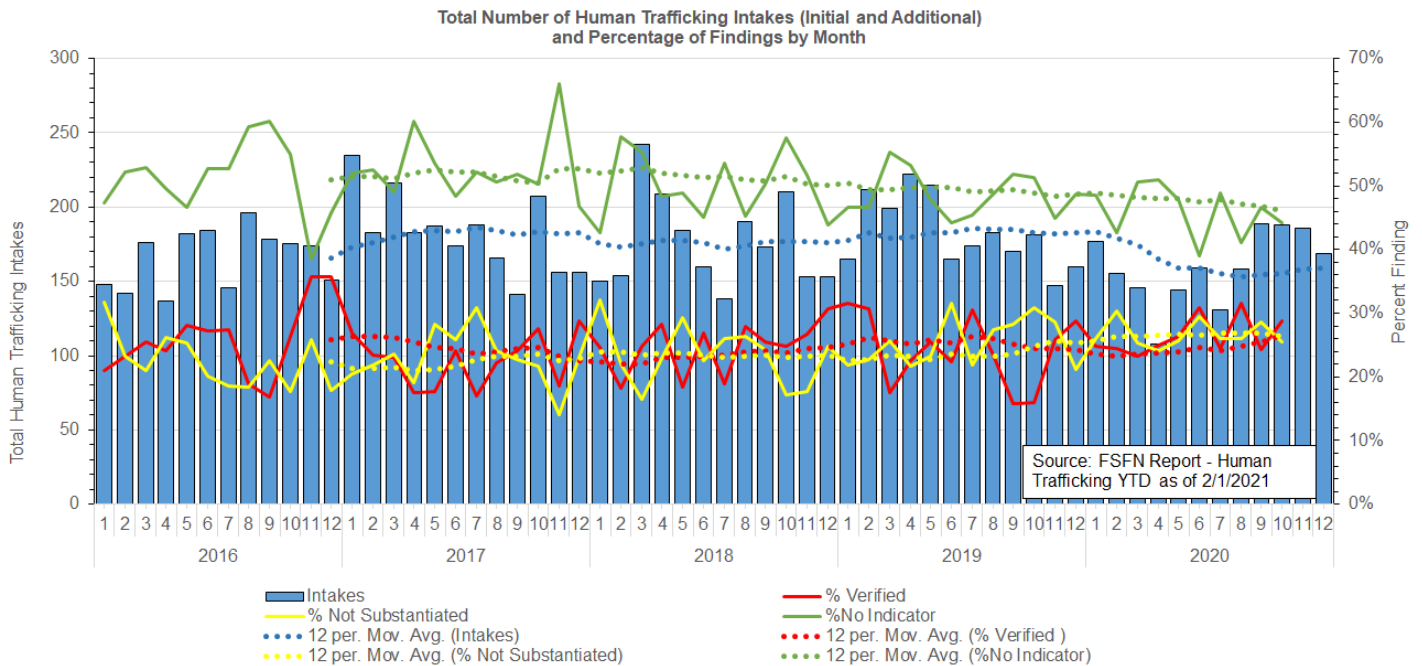

Children with Indication of Human Trafficking by CBC Lead Agency

The number of children in out-of-home care or receiving in-home services with at least one FSFN indicator of being a victim of Human Trafficking remains concentrated within Florida's urban centers.

**Children in Out-of-Home Care or Receiving In-Home Services on 12-17-2020
with at Least One Indicator of Human Trafficking Documented within FSFN**
Statewide Out of Home = 229
Statewide In-Home = 32

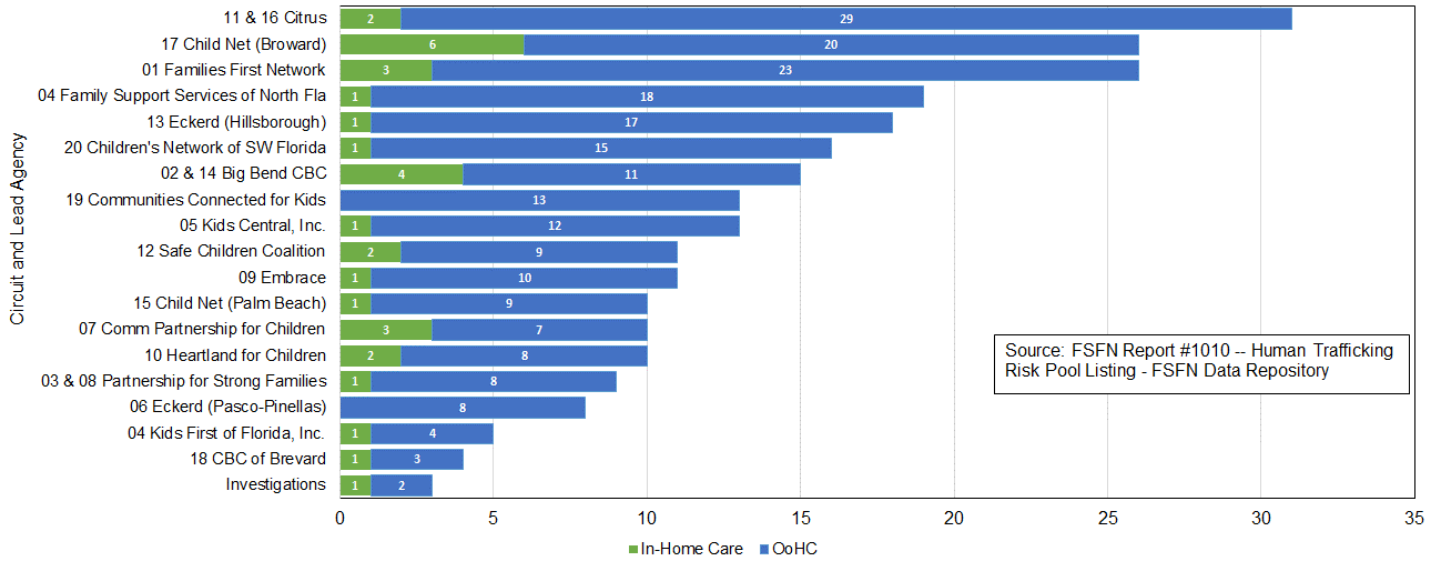

Source: FSFN Report #1010 -- Human Trafficking Risk Pool Listing - FSFN Data Repository

Florida CQI and CFSR

The following table provides statewide and lead agency outcome ratings from FL CQI and CFSR data around Safety, Permanency, and Well-being.

	Number of Cases in Sample	Safety Outcome 1		Safety Outcome 2		Permanency Outcome 1		Permanency Outcome 2		Well-Being Outcome 1		Well-Being Outcome 2		Well-Being Outcome 3	
		Outcome Rating	Children are, first and foremost, protected from abuse and neglect.	Outcome Rating	Children are safely maintained in their homes whenever possible and appropriate.	Outcome Rating	Children have permanency and stability in their living situations.	Outcome Rating	The continuity of family relationships and connections is preserved for children.	Outcome Rating	Families have enhanced capacity to provide for their children's needs.	Outcome Rating	Children receive appropriate services to meet their educational needs.	Outcome Rating	Children receive adequate services to meet their physical and mental health needs.
Community Base Care Agency		N	Sub. Achieved	N	Sub. Achieved	N	Sub. Achieved	N	Sub. Achieved	N	Sub. Achieved	N	Sub. Achieved	N	Sub. Achieved
Brevard	10	7	100%	10	60%	6	17%	6	33%	10	60%	7	71%	9	67%
ChildNet Broward	4	3	67%	4	100%	3	67%	3	67%	4	100%	3	100%	4	50%
ChildNet Palm Beach	12	8	100%	12	83%	8	63%	8	75%	12	58%	12	75%	14	57%
CNSWFL															
Citrus Health	35	0	NA	0	NA	0	NA	0	NA	0	NA	0	NA	0	NA
Communities Connected for Kids	10	7	86%	10	60%	6	50%	6	67%	10	50%	7	86%	7	29%
Community Partnership for Children	17	14	100%	17	100%	13	54%	13	69%	17	53%	9	89%	14	36%
Eckerd Community Hillsborough	4	2	100%	4	50%	3	0%	3	33%	4	0%	1	100%	3	66.6%
Eckerd Community Alternatives	11	8	100%	11	91%	7	71%	7	14%	11	27%	5	80%	9	66.6%
Embrace Families	11	8	100%	11	91%	9	0%	9	22%	11	9%	7	86%	10	80%
Families First Network	14	7	100%	14	79%	9	44%	9	67%	14	57%	10	80%	12	75%
Family Integrity Program	6	5	100%	6	100%	3	100%	3	67%	6	100%	2	100%	4	50%
Family Support Services of North Florida	10	8	88%	10	80%	5	60%	5	60%	10	80%	5	80%	9	89%
Heartland for Children	12	9	100%	12	92%	7	86%	7	86%	12	83%	9	100%	12	91.6%
Kids Central	14	9	100%	14	64%	8	25%	8	63%	14	50%	7	86%	10	60%
Kids First of Florida	5	1	100%	5	80%	3	33%	3	33%	5	40%	2	100%	4	75%
Northwest Florida Health Network	10	6	100%	10	50%	6	0%	6	33%	10	20%	5	100%	8	50%
Partnership for Strong Families	9	6	100%	9	89%	5	60%	5	60%	9	78%	5	100%	6	83%
Safe Children's Coalition	10	3	100%	10	90%	8	88%	7	86%	10	80%	6	100%	10	80%
FL CQI Statewide (Reviews conducted Q2 Oct - Dec 2020 does not include Citrus)	169	111	97%	169	80%	109	48%	108	56%	169	54%	98	87%	142	67%
FL CFSR Statewide (Reviews conducted April - Sept 2016)	80	47	91%	80	70%	55	49%	55	69%	80	40%	53	92%	67	75%

Child Care and Domestic Violence

Child Care Regulation

● Child Care Inspections per Month

M

In December, there were 100% of home inspections and 99.7% of facility inspections completed within 45 days.

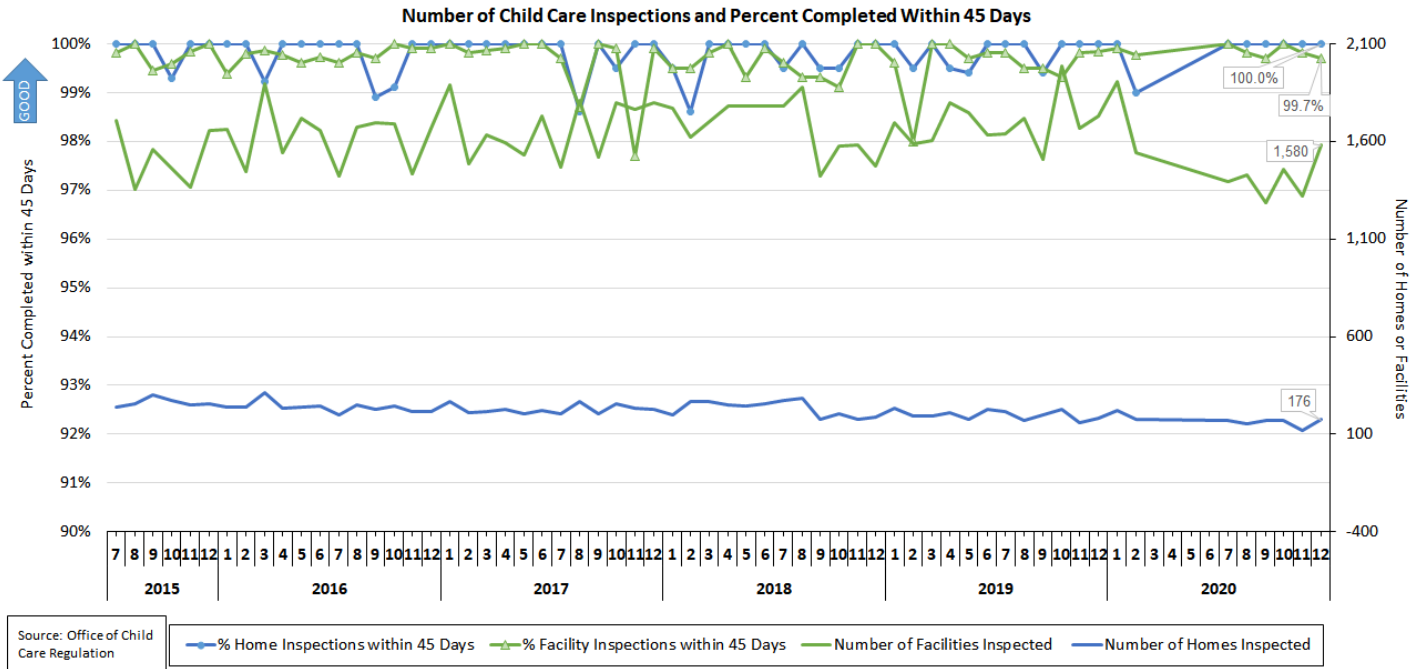

Domestic Violence

● Percent Victims Leaving a Shelter with a Family Safety and Security Plan

M

The percent of adult victims leaving a shelter after 72 hours with a Family Safety and Security Plan in April 2020 was 100%, continuing to exceed the target of 97%.

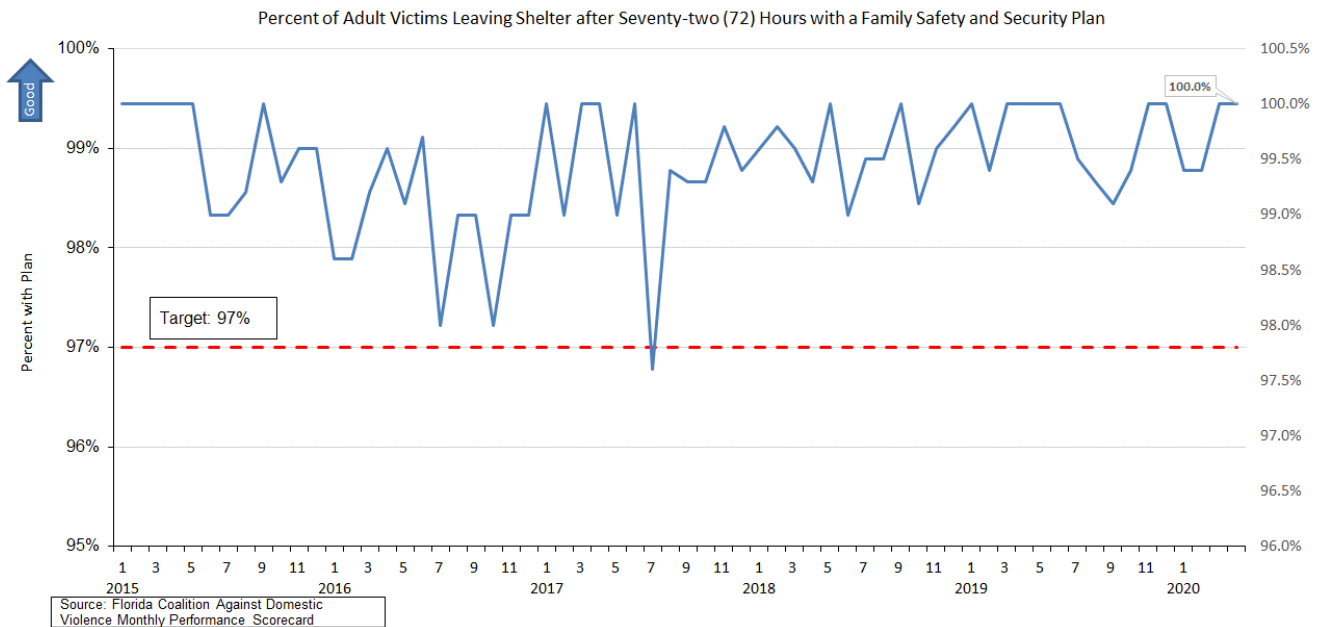

Appendix

Section	Analytical Process Owner	Business Owner	Chart	Page No.	Source	Algorithm
System of Care	Hans Soder		Florida Child Protection System Overview	9	Florida Abuse Hotline Summary report and Young Adults Receiving Services report	Total count annual of screened-in and screened-out and child services counts
Federal Child Welfare Indicators	Robin Preston		Federal Child Welfare Indicators Statewide	10	Child Welfare Dashboard	Dashboard Data
CBC Scorecard Measures	Robin Preston		CBC Scorecard Indicators	11	Child Welfare Dashboard and Quarterly Reports	Dashboard Data and OCWDRU Quarterly Reports
Hotline	Makisha Davis	Director of the Hotline	Hotline Total Contacts and Trends in Reporting Methods	12	Avaya	English offered (Avaya) + Spanish offered (Avaya) + fax (Avaya) + web (was CRM, but now should just be Avaya) = total contacts (at the top of the summary data excel file)
Hotline	Makisha Davis	Director of the Hotline	Seasonality	12	Avaya	Sum of [English offered (Avaya) + Spanish offered (Avaya) + fax (Avaya) + web (was CRM, but now should just be Avaya) = total contacts (at the top of the summary data excel file)]
Hotline	Makisha Davis	Director of the Hotline	Child Maltreatment Allegations: Total, Screened-In, Screened-Out, and Percentage Screened-In	13	FSFN	Total count monthly of screened-in and screened-out; Sum of both screened-in and screened-out divided by individual count
Hotline	Makisha Davis	Director of the Hotline	Special Conditions: Total, Screened-in, Screened-out, and Percentage Screened-In	13	FSFN	Total count monthly of screened-in and screened-out; Sum of both screened-in and screened-out divided by individual count
Hotline	Makisha Davis	Director of the Hotline	Crime Intelligence Unit Counts of planned placements, emergency placements, additional, rechecks, and initials	14	Hotline Summary Report	Total count monthly of planned placements, emergency placements, additional, rechecks, and initials
Hotline	Makisha Davis	Director of the Hotline	Average Time to Answer or Abandon English Line Only, Percentage of Calls Answered within 10 minutes	14	Avaya	Calculate total number of calls over 10 minutes and calculate percentage
Hotline	Makisha Davis	Director of the Hotline	Percent of Calls Abandoned Before Answer: English and Spanish	15	Avaya	Avaya report
Hotline	Makisha Davis	Director of the Hotline	Average Handling Time Stratified by Average Talk Time and Average After-Call Work Time	15	Verint	Verint Report
Hotline	Hans Soder	Director of the Hotline	Hotline Separations	16	HR Data	Count of total separations
CPI	Hans Soder	Asst. Sec. of Operations / RMD	SW Workload Trend: Incoming, Active and Backlog (Active > 60 Days)	16	Child Welfare Dashboard, Child Welfare Trend, Child Intakes Received and OCWDRU #1279	Count Number of Incoming, Active, and Backlog

Section	Analytical Process Owner	Business Owner	Chart	Page No.	Source	Algorithm
CPI	Hans Soder	Asst. Sec. of Operations / RMD	Investigative Workload: Percent of Backlog Stratified by Investigative Entity	17	OCWDRU #1279	Count of Investigations in Backlog Divided by Active Investigations as of the Last Day of the Month
CPI	Hans Soder	Asst. Sec. of Operations / RMD	SW Trend: Alleged Maltreatment and Special Conditions (All Types)	18	Child Welfare Dashboard, Child Welfare Trend, Child Intakes	Count of Initial and Additional Investigations and Special Condition Referrals
CPI	Makisha Davis	Asst. Sec. of Operations / RMD	Special Conditions by Type; Special Conditions Count by County and Month	180	Child Welfare Dashboard	Counts the number of special conditions by type: Child on Child; Parents Needs Assistance; Foster Care Referral, Caregiver Unavailable
CPI	Hans Soder	Asst. Sec. of Operations / RMD	SW Workload Trend: More than 20 Active Investigations	19	Child Welfare Dashboard, CPI Scorecard	Count Number of Investigators with more than 20 Investigations Assigned Divided by Distinct Number of Workers
CPI	Hans Soder	Asst. Sec. of Operations / RMD	Percent of CPI with More Than 20 Investigations Stratified by DCF & Sheriff's Office	19	Child Welfare Dashboard, CPI Scorecard	Count Number of Investigators with more than 20 Investigations Assigned Divided by Distinct Number of Workers
CPI	Hans Soder	Asst. Sec. of Operations / RMD	Active Investigation by Cohort	20	OCW Child Investigations and Special Conditions Detail Report	The count of DCF/CBC investigative staff carrying an active investigation and the total count of total cases represented within each category. The percentage lines represent average total individuals carrying an active investigation and average total cases within each category.
CPI	Hans Soder	Asst. Sec. of Operations / RMD	SW Timeliness Trend: Percent of Alleged Child Victims Seen Within 24 Hours	21	OCWDRU #1207	Count Number of Alleged Victims Seen Within 24 Hours Divided by Total Number of Victims Received within Report Period
CPI	Hans Soder	Asst. Sec. of Operations / RMD	Percent of Alleged Victims Seen in 24 Hours Stratified by DCF & Sheriff's Office	21	OCWDRU #1207	Count Number of Alleged Victims Seen Within 24 Hours Divided by Total Number of Victims Received within Report Period
CPI	Hans Soder	Asst. Sec. of Operations / RMD	SW Timeliness Trend: Child Investigations Completed Within 60 Days	22	OCWDRU #1198	Count Number of Investigations Closed Within 60 Days Divided by the Number of Investigation Closed During Report Period
CPI	Hans Soder	Asst. Sec. of Operations / RMD	Percent of Child Investigations Completed Within 60 Days Stratified by DCF & Sheriff's Office	22	OCWDRU #1198	Count Number of Investigations Closed Within 60 Days Divided by the Number of Investigation Closed During Report Period
CPI	Robin Preston	Asst. Sec. of Operations / RMD	Services Provided to Children Determined to be Safe at Investigation Closure – Statewide and Stratified by CBC	23	Child Welfare Dashboard	Percent of children determined safe at investigation closure by post investigation services received: out of home, in-home, family support, or no services.
CPI	Robin Preston	Asst. Sec. of Operations / RMD	Services Provided to Children Determined to be Unsafe at Investigation Closure – Statewide and Stratified by CBC	24	Child Welfare Dashboard	Percent of children determined unsafe at investigation closure by post investigation services received: out of home, in-home, family support, or no services.
CPI	Hans Soder	Asst. Sec. of Operations / RMD	SW Safety Outcome Trend: Verified Recurrence of Maltreatment Within 12 Months of Verified Findings	25	OCWDRU #1227	Count Number of Verified Maltreatments for specific Victims Divided by Number of Recurrence Maltreatments Within 12 Months for the Same Victim



Section	Analytical Process Owner	Business Owner	Chart	Page No.	Source	Algorithm
CPI	Hans Soder	Asst. Sec. of Operations / RMD	Percent of Children with No Verified Recurrence of Maltreatment Within 12 Months Stratified by DCF & Sheriff's Office	25	OCWDRU #1227	Count Number of Verified Maltreatments for specific Victims Divided by Number of Recurrence Maltreatments Within 12 Months for the Same Victim
CPI	Hans Soder	Asst. Sec. of Operations / RMD	CPI Separations	26	HR Data	Count of CPI total separations
CPI	Hans Soder	Asst. Sec. of Operations / RMD	CPI Time in Classification	26	HR Data	Total of CPIS by months in current position
Flow from CPI to CBC	Shameria Davis	Asst. Sec. of Operations / RMD	SW Trend: Children Removed & Removal Rate	27	Child Welfare Service and Child Protective Investigations Trend Report	-Number of children removed in the month -Removal Rate (number of children removed/children investigated *100) -12 month moving average for both lines
Flow from CPI to CBC	Shameria Davis	Asst. Sec. of Operations / RMD	Cumulative Count of Entries	27	Child Welfare Service Trend Reports	Cumulative count of entries within SFY
Flow from CPI to CBC	Shameria Davis	Asst. Sec. of Operations / RMD	Removal Rate by Circuit & Sheriff Only	28	Child Welfare Service and Child Protective Investigations Trend Report	Number of children removed/children investigated in quarter *100 by Circuit and Sheriff Office
Flow from CPI to CBC	Shameria Davis	Asst. Sec. of Operations / RMD	Removal Rate by CBC Lead Agency Only	28	Child Welfare Service and Child Protective Investigations Trend Report	Number of children removed/children investigated in quarter *100 by CBC
Eligibility	Hans Soder	Asst. Sec. of Operations / RMD	Percentage of Children in Living Arrangements who are Candidates	29	OCWDRU #1301	
Eligibility	James Weaver	Asst. Sec. of Operations / RMD	Percentage of Children that are Title IV-E Eligible	29	OCWDRU Report #1302	
CBC Lead Agencies	Shameria Davis	Asst. Sec. of Operations / RMD	Total Children Protected: In Home and OOHC	30	Child Welfare Services Trend Report	Line graph of the number of children in OHC and In-Home Care as of the last day of the month
CBC Lead Agencies	Shameria Davis	Asst. Sec. of Operations / RMD	Children Receiving Services by Type	30	Child Welfare Service Trend Report and OCWDRU Report #1004	The count of OHC, Case Managed In-Home Services, and FSS is divided by the child population for lead agency and multiplied by 1,000 to create a rate
CBC Lead Agencies	Shameria Davis	Asst. Sec. of Operations / RMD	Out of Home Care, Removals and Discharges	31	Child Welfare Services Trend Report	Number of children in OHC (on the last day of the month), removed, and discharged (within the month)
CBC Lead Agencies	Shameria Davis	Asst. Sec. of Operations / RMD	Children in OOHC by Placement Type	31	Tableau Data Source	Number of children in OHC by placement type



Section	Analytical Process Owner	Business Owner	Chart	Page No.	Source	Algorithm
CBC Lead Agencies	Shameria Davis	Asst. Sec. of Operations / RMD	FFA Assessment- Ongoing Implementation Map	32	OCWDRU # 1084	Percent of Total Cases with an Approved FFA-Ongoing
CBC Lead Agencies	James Weaver	Asst. Sec. of Operations / RMD	Family Support Services "Prime" Counts	33	OCWDRU ad hoc report	Number of children in investigations closed during the quarter who met all "FSS Prime" criteria of: 1) being deemed safe; 2) being high or very high risk, 3) having a FSS module opened within 45 days of investigative closure, and 4) having an attempted or completed face-to-face contact within 45 days of investigative closure.
CBC Lead Agencies	Robin Preston	Asst. Sec. of Operations / RMD	SW Trend: Comparison of Two Indicators	34	OCWDRU Report #1115, and Ad hoc FSN report	Percent of children with no verified maltreated after 6 months of termination of case-managed in-home services, and after 6 months of termination of FSS by CBC
CBC Lead Agencies	Robin Preston	Asst. Sec. of Operations / RMD	Percent not Maltreated for 6 Mos after Terminated from Case Managed Services	34	OCWDRU Report #1115	Percent of children terminated from case managed services in quarter who were not maltreated within 6 months by CBC
CBC Lead Agencies	Robin Preston	Asst. Sec. of Operations / RMD	Percent not Maltreated for 6 Mos after Terminated from Family Support Services	35	Ad hoc FSN Report	Percent of children terminated from family support services in quarter who were not maltreated within 6 months by CBC
CBC Lead Agencies	Robin Preston	Asst. Sec. of Operations / RMD	Rate of Foster Children w/Verify Maltreatment per 100K Bed-Days	36	Child Welfare Dashboard	Rate of foster care children with a verified maltreatment per 100,000 days in care (reports/total number of bed days in foster care for all children * 100,000) by CBC
CBC Lead Agencies	Robin Preston	Asst. Sec. of Operations / RMD	Child Safety During Case Managed In-Home Svcs	36	Child Welfare Dashboard	Percent of children receiving in-home services in quarter who were not maltreated during services by CBC
CBC Lead Agencies	Robin Preston	Asst. Sec. of Operations / RMD	Permanency within 12 Mos of Removal by Cal. Quarter -- Line Graph	37	OCWDRU Report #1118	Line graph of the percent of children achieving permanency within 12 months for children removed during that quarter
CBC Lead Agencies	Robin Preston	Asst. Sec. of Operations / RMD	Permanency within 12 Mos of Removal by Cal. Quarter – Data Table	37	OCWDRU Report #1118	<p>Select all children with a new removal episode during the report period where the removal episode was at least eight (8) days in duration. Exclude any removal episode ending with a discharge reason of "Dismissed by Court." Exclude any removal episode where the child was eighteen (18) years of age before the beginning of the report period. If a child has multiple removal episodes that meet the above criteria, select only the first such removal episode in the report period.</p> <p>A child is flagged as "Yes" in the Numerator column if the child achieved permanency such that their permanency date is less than twelve (12) months from the removal date of the removal episode.</p> <p>Children are assigned to the Lead Agency based on the primary case worker as of the earlier of the discharge date of the removal episode or twelve (12) months after the removal date. Only children with a worker whose agency type is "CBC Lead Agency" are included in this listing. <u>Same criteria for 12-23 and 24+ month children</u></p>

Section	Analytical Process Owner	Business Owner	Chart	Page No.	Source	Algorithm
CBC Lead Agencies	Robin Preston	Asst. Sec. of Operations / RMD	Permanency within 12 Add'l Mos for Ch. in Care 12-23 Mos, by Calendar Quarter-Line Graph	38	OCWDRU Report #1137	See permanency measure criteria for within 12 months above but this measure deals with all children in out of home care 12-23 months as of report date
CBC Lead Agencies	Robin Preston	Asst. Sec. of Operations / RMD	Permanency within 12 Add'l Mos for Ch. in Care 12-23 Mos, by Calendar Quarter-Data Table	38	OCWDRU Report #1137	See permanency measure criteria for within 12 months above but this measure deals with all children in out of home care 12-23 months as of report date by CBC
CBC Lead Agencies	Robin Preston	Asst. Sec. of Operations / RMD	Permanency within 12 Add'l Mos for Ch. in Care 24+ Mos, by Calendar Quarter- Line Graph	39	OCWDRU Report #1196	See permanency measure criteria for within 12 months above but this measure deals with all children in out of home care 24+ months as of report date
CBC Lead Agencies	Robin Preston	Asst. Sec. of Operations / RMD	Permanency within 12 Add'l Mos for Ch. in Care 24+ Mos, by Calendar Quarter- Data Table	39	OCWDRU Report #1196	See permanency measure criteria for within 12 months above but this measure deals with all children in out of home care 24+ months as of report date by CBC
CBC Lead Agencies	Hans Soder	Asst. Sec. of Operations / RMD	Length of Stay for Children Exiting Care by Exit Type	40	OCWDRU Report #1182	Average months to discharge for children exiting out-of-home care within a given month by exit type.
CBC Lead Agencies	Hans Soder	Asst. Sec. of Operations / RMD	Percentage of Exits by Exit Type	40	OCWDRU Report #1182	Percentage of children discharged from out of home care within a given month by exit type.
CBC Lead Agencies	Hans Soder	Asst. Sec. of Operations / RMD	CBC Exit Counts, Percentage of Exits, and Average Length of Stay by Reunification Exit Type	41	OCWDRU Report #1182	Percentage, count, and average length of stay in out-of-home care for children within a given month exiting to reunification by CBC.
CBC Lead Agencies	Hans Soder	Asst. Sec. of Operations / RMD	CBC Exit Counts, Percentage of Exits, and Average Length of Stay by Guardianship Exit Type	42	OCWDRU Report #1182	Percentage, count, and average length of stay in out-of-home care for children within a given month exiting to guardianship by CBC.
CBC Lead Agencies	Hans Soder	Asst. Sec. of Operations / RMD	CBC Exit Counts, Percentage of Exits, and Average Length of Stay by Adoption Exit Type	43	OCWDRU Report #1182	Percentage, count, and average length of stay in out-of-home care for children within a given month exiting to adoption by CBC.
CBC Lead Agencies	Robin Preston	Asst. Sec. of Operations / RMD	Children Who Achieved Permanency within 12 Mos and Did Not Re-enter within 12 Mos by Calendar Quarter -- Line Graph	44	OCWDRU Report #1099	Percent of children achieving permanency within 12 months of removal who did not re-enter care within 12 months of achieving permanency
CBC Lead Agencies	Robin Preston	Asst. Sec. of Operations / RMD	Children Who Achieved Permanency within 12 Mos and Did Not Re-enter within 12 Mos by Calendar Quarter – Data Table	45	OCWDRU Report #1099	Percent of children achieving permanency within 12 months of removal who did not re-enter care within 12 months of achieving permanency by CBC
CBC Lead Agencies	Hans Soder	CLS Director	Reunification Goal After 15 Months and No Termination of Parental Rights Activity	45	CLS Data	Percentage of children with reunification goal extended past 15 months and no TPR activity of children active on last day of month
CBC Lead Agencies	Hans Soder	CLS Director	Median Days from Termination of Rights Petition to Entry of Final Order	46	CLS Data	Median time from Termination of Rights Petition to Entry of Final Order for all children removed
CBC Lead Agencies	Hans Soder	CLS Director	Median Days from Shelter to Disposition	46	CLS Data	Median time from shelter to disposition for all children removed
CBC Lead Agencies	Robin Preston	Asst. Sec. of Operations	Placement Moves per 1,000 Days, by Cal Qtr. -- Line Graph	47	OCWDRU Report #1102	Placement moves per 1,000 days in foster care (moves/bed days *1,000)

Section	Analytical Process Owner	Business Owner	Chart	Page No.	Source	Algorithm
		ns / RMD				
CBC Lead Agencies	Robin Preston	Asst. Sec. of Operations / RMD	Placement Moves per 1,000 Days, by Cal Qtr. – Data Table	47	OCWDRU Report #1102	Placement moves per 1,000 days in foster care (moves/bed days *1,000) by CBC
CBC Lead Agencies	Robin Preston	Asst. Sec. of Operations / RMD	Sibling Groups Placed Together, by Cal Qtr. -- Line Graph	48	OCWDRU Report #1124	Percent of Sibling Groups in Foster Care where all siblings are placed together
CBC Lead Agencies	Robin Preston	Asst. Sec. of Operations / RMD	Sibling Groups Placed Together, by Cal Qtr. – Data Table	48	OCWDRU Report #1124	Percent of Sibling Groups in Foster Care where all siblings are placed together by CBC
CBC Lead Agencies	Robin Preston	Asst. Sec. of Operations / RMD	Percent in Licensed OHC Placed Outside Removal County	49	OCWDRU Report #1192	Percent of children in licensed OHC placed outside of removal county by CBC
CBC Lead Agencies	Robin Preston	Asst. Sec. of Operations / RMD	Percent in Licensed OHC Placed Outside Removal Circuit	49	Child Welfare Dashboard	Percent of children in licensed OHC placed outside of removal circuit by CBC
CBC Lead Agencies	Shameria Davis	Asst. Sec. of Operations / RMD	Children in Licensed Care Placed in Grp Care	50	OCWDRU Report #1005	Children in licensed group care by age group
CBC Lead Agencies	Shameria Davis	Asst. Sec. of Operations / RMD	Percent of Children in Licensed Care Placed in Grp Care -- 0-5, 6-12, 13-17, 0-17	51-52	OCWDRU Report #1005	Percent of children in licensed care (includes group care, licensed foster home, and residential treatment centers) who were placed in group care by CBC
CBC Lead Agencies	Hans Soder	Asst. Sec. of Operations / RMD	% OoHC Prescribed A Psychotropic Medication	53	FSFN Data	All children in out-of-home care with a psychotropic medication divided by the total out-of-home care population
CBC Lead Agencies	Hans Soder	Asst. Sec. of Operations / RMD	% With A Psychotropic Medication That Had Consent	53	FSFN Data	All children with a psychotropic medication that had consent divided by total children with a psychotropic med.
CBC Lead Agencies	Robin Preston	Asst. Sec. of Operations / RMD	Percent of Children in OHC Receiving Medical Services	54	Child Welfare Dashboard	Percent of children in OHC who received medical services within the last 12 months by CBC
CBC Lead Agencies	Robin Preston	Asst. Sec. of Operations / RMD	Percent of Children in OHC Receiving Dental Services	54	Child Welfare Dashboard	Percent of children in OHC who received dental services within the last 7 months by CBC
CBC Lead Agencies	Robin Preston	Asst. Sec. of Operations / RMD	Percent of YA Aging out of FC Completing Education	55	OCWDRU Report #1121	Percent of young adults aging out of foster care who have completed or are enrolled in secondary education, vocational training, or adult education by CBC
CBC Lead Agencies	Makisha Davis	Asst. Sec. of Operations / RMD	Dually Served Youth	56	Imaging Lite Filing, Match File from FSFN/JJIS	Number of youth served by both DCF and DJJ

Section	Analytical Process Owner	Business Owner	Chart	Page No.	Source	Algorithm
CBC Lead Agencies	Hans Soder	Director of the Hotline	Average and % of Children Categorized as Missing	57	FSFN Missing Child Data	Average missing is the average number of children appearing categorized as missing with each of the missing child listings for the month. For example, 28 individual missing child list for February are summed and then divided by 28 to generate the average daily missing child count. This total is then divided by the total number of children in out-of-home and in-home as determined by subtracting young adults from the Children Active by Primary Worker for the 15th day of the month.
CBC Lead Agencies	Hans Soder	Director of the Hotline	Missing Child Reports Entered into FSFN within One Working Day	57	FSFN Missing Child Data	All missing child episodes entered in FSFN as determined by Missing Child Entry Date in FSFN (time stamp) subtracted from Date FSFN CBC/CPI Notified of Missing Child (free text) with total resulting in number of days from notification to entry. Entries are reviewed to determine if entry was in one working day and then all missing child episodes that were entered in FSFN within one working day are divided by all missing child entries for the month.
CBC Lead Agencies	Hans Soder	Director of the Hotline	% Missing Child Reports Resolved within 3 Days	58	FSFN Missing Child Data	Subtract child's recovery date (FSFN free text) from child's missing from date (FSFN free text) to calculate a missing from care duration. Divide all episodes entered within the month that were resolved within three days or less from the total number of missing child reports entered within the month.
CBC Lead Agencies	Hans Soder	Asst. Sec. of Operations / RMD	Total HT Intakes and % of Findings	58	FSFN HT Data	Sum of all HT intakes accepted by the Florida Abuse Hotline by month. Investigative findings run on a 60-day lag to allow for completion of the all investigations. This represents the sum of all HT investigative findings with the month absent data for the 2 most recent months. CALCULATED HT findings divided by all HT INTAKES
CBC Lead Agencies	Hans Soder	Asst. Sec. of Operations / RMD	Total Children with an Indication of HT	59	FSFN HT Data	Sum of all children in out of home or in-home care with one or more of the following data elements in FSFN Verified HT Finding, FSFN Person Mgt Page populated with HT info, one or more Missing Child Reports with HT selected as "Yes"
			Florida CQI and CFSR	59		
Child Care	Makisha Davis	Asst. Sec. of Child Welfare	Number of Child Care Inspections and Percent Completed Within 45 Days	60	Office of Child Care Regulation	Monthly count of Child Care Inspections Completed Within 45 days / Total Child Care Inspections Completed
Domestic Violence	Makisha Davis	Asst. Sec. of Child Welfare	Percent of Adult Victims Leaving Shelter after 72 hours with a Family Safety and Security Plan	60	Florida Coalition Against Domestic Violence Monthly Performance Scorecard	Count of Adult Victims Leaving Shelter after 72 Hours with a Safety Plan/ Total # of Adult Victims Leaving Shelter after 72 Hours