

Child Welfare Key Indicators Monthly Report

November 2021

Including Updated Data through October 2021

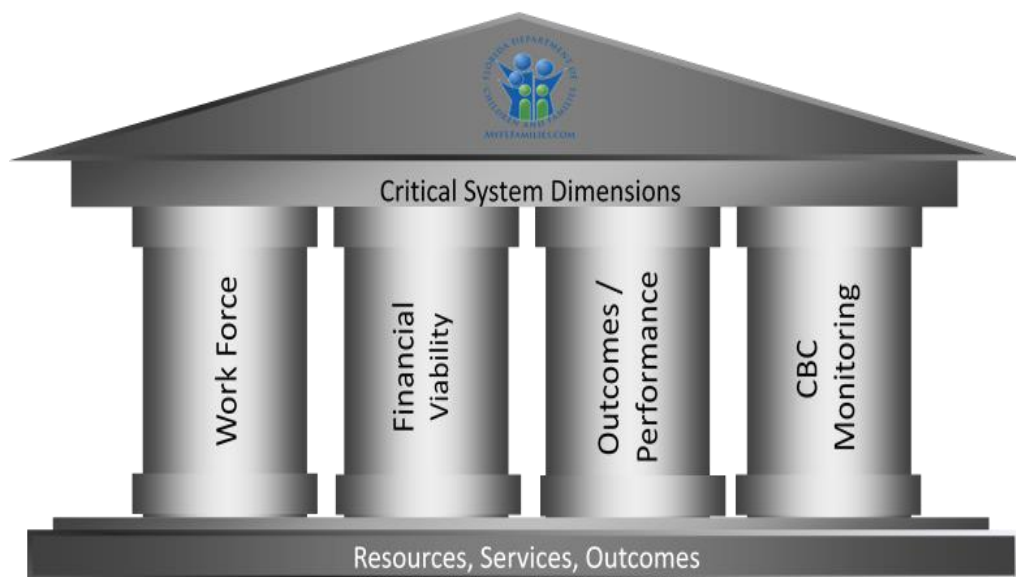

A review of the Child Welfare System through key outcomes, process, qualitative, workload and resource indicators

A Results-Oriented Accountability Report



Table of Contents

Graph and Table Symbols	6
Performance Glance	6
List of Symbols	6
DCF Service Structure.....	7
Regions, Circuits, Counties, and CBC Lead Agencies.....	7
System Overview.....	8
System of Care	9
Federal Child Welfare Indicators	10
CBC Scorecard Measures	11
Workload Trends.....	12
Reporting Method Trends.....	12
Seasonality of Hotline Workload	12
Screening Trends.....	13
Alleged Maltreatment Screening.....	13
Special Conditions Screening	13
Timeliness Trends	14
● Average and Maximum Times to Answer or Abandon	14
● Percent of Calls Abandoned	15
● Average Handling Time Trend Stratification	15
Hotline Counselor Workforce	16
Monthly Separations for Abuse Counselors	16
Child Protective Investigators	17
Workload Trends.....	17
Investigative Workload: Incoming, Active, and Backlog Investigations.....	17
Maltreatment Investigations and Special Conditions Referrals	18
Special Conditions: Stratified by Type and by County	18
Statewide: More Than 20 Active Investigations	19
Stratification More Than 20 Active investigations by DCF Circuit and Sheriff’s Office.....	19
Active Investigations by Cohort	20
Timeliness Trends	21
● Statewide: Alleged Child Victims Seen Within 24 Hours.....	21
Stratification Alleged Victims Seen Within 24 Hours by DCF Circuit and Sheriff’s Office.....	21



● Statewide: Child Investigations Completed Within 60 Days.....	22
Stratification Child Investigations Completed Within 60 Days by DCF Circuit and Sheriff’s Office.....	22
Safety Determinations and Services Provided.....	23
Statewide: Children Determined Safe at Investigative Closure by Post Investigation Service.....	23
Stratification by CBC.....	23
Children Determined Unsafe at Investigative Closure by Post Investigation Service.....	24
Stratification by CBC.....	24
● Statewide Children with No Recurrence of Verified Maltreatment within 12 Months.....	25
CPI Workforce Monthly Separations.....	26
CPI Time in Classification.....	26
Flow from CPI to CBC Lead Agencies.....	27
Removals and Removal Rates.....	27
Statewide Trend.....	27
.....	27
Out-of-Home Care Entries Cumulative Count by SFY.....	27
Quarterly Stratification by Circuit and Sheriff’s Office.....	28
Quarterly Stratification by Circuit and CBC Lead Agency.....	28
Eligibility.....	29
Title IV-E Candidacy and Foster Care Eligibility.....	29
Percentage of Children in Living Arrangements who are Candidates.....	29
Percentage of Children that are Title IV-E Eligible.....	29
Community-Based Care Lead Agencies.....	30
Caseload Indicators.....	30
Statewide Trends in Case-Managed Services.....	30
Services Mix.....	30
Entries and Discharges Compared to Out-of-Home Care Trend.....	31
Placement Types Compared to Children in Out-of-Home Care Trend.....	31
Family Support Services “Prime” Counts.....	32
Safety Indicators.....	33
● Child Safety Trends: Comparison of Two Indicators.....	33
Child Safety After Termination of Case-Managed Services.....	33
Child Safety After Termination of Family Support Services.....	34
● Child Safety in Out-of-Home Care.....	35
Child Safety During Case-Managed In-Home Services.....	35
Permanency Indicators.....	36
● Statewide Trend: Permanency Within 12 Months of Removal.....	36

Stratification by CBC Lead Agency	36
● Children Achieving Permanency Within 12 Months for Children in Care 12-23 Months	37
Stratification by CBC Lead Agency	37
Stratification by CBC Lead Agency	38
Percentage of Exits by Exit Type	39
CBC Exit Counts and Average Length of Stay by All Exit Types	40
CBC Exit Counts, Percentage of Exits, and Average Length of Stay by Reunification Exit Type	41
CBC Exit Counts, Percentage of Exits, and Average Length of Stay by Guardianship Exit Type	42
CBC Exit Counts, Percentage of Exits, and Average Length of Stay by Adoption Exit Type	43
● Statewide Trend: Percent of Children Who Do Not Re-Enter Care within 12 Months of Achieving Permanency ...	44
Stratification by CBC Lead Agency	44
Timeliness of Judicial Handling	45
● Reunification Goal After 15 Months and No Termination of Parental Rights Activity.....	45
Timeliness of Termination of Parental Rights, from Petition to Order	45
● Time from Removal Date to Disposition Order.....	46
Maintaining Connections in Placement	47
● Statewide Trend: Placement Stability	47
Stratification by CBC Lead Agency	47
● Statewide Trend: Placement of Sibling Groups Together	48
Stratification by CBC Lead Agency	48
Proximity of Placement to Maintain Connections	49
Children Placed Outside Removal County	49
Children Placed Outside the Removal Circuit	49
Trends in Group and Residential Care by Age Report.....	50
Children in Group and Residential Care by Age Group: Ages 0-5	51
Children in Group and Residential Care by Age Group: Ages 6-12	51
Children in Group and Residential Care by Age Group: Ages 0-17	52
Prescribed Psychotropic Medications.....	53
Children in Out-of-Home Care with Prescribed Psychotropic Medications	53
Children with Consent for Prescribed Psychotropic Medications	53
Medical Services.....	54
● Children Receiving Medical Services in Last Twelve Months.....	54
Dental Services.....	54
● Children Receiving Dental Services in Last Seven Months	54
Education Program Enrollment.....	55
● Young Adults Aging Out Enrolled in Education Programs.....	55

Dually Served Youth	56
Statewide Trend: Youths Served by CBC Lead Agencies and Juvenile Justice	56
Stratification by CBC Lead Agency	56
Missing Child	57
Average Number of Children Categorized as Missing from Care and Supervision	57
Child Reports Entered in FSFN within One Working Day	57
Resolution of reports within 3 days	58
Human Trafficking	58
Human Trafficking Intakes Trend	58
Children with Indication of Human Trafficking by CBC Lead Agency	59
Florida CQI and CFSR	59
Child Care and Domestic Violence	60
Child Care Regulation	60
● Child Care Inspections per Month	60
Domestic Violence	60
● Percent Victims Leaving a Shelter with a Family Safety and Security Plan	60
Appendix	61
Percentage of Children in Living Arrangements who are Candidates	63
Percentage of Children that are Title IV-E Eligible	63





Graph and Table Symbols

Performance Glance

Performance indicators have been added to the titles and table of contents to assist the reader in quickly determining current performance in specific areas.

- Green dots before the titles indicate that either statewide/national targets are being met or for those measures where a target is not applicable, the previous 3-month trend is either stable or moving in the right direction.
- Red dots before the titles indicate that either statewide/national targets are not being met or for those measures where a target is not applicable, the previous 3-month trend is moving in the wrong direction.

List of Symbols

- | | |
|--|--------------------------------|
|  | Monthly |
|  | Quarterly |
|  | Annually |
|  | National Benchmark is included |

DCF Service Structure

Regions, Circuits, Counties, and CBC Lead Agencies

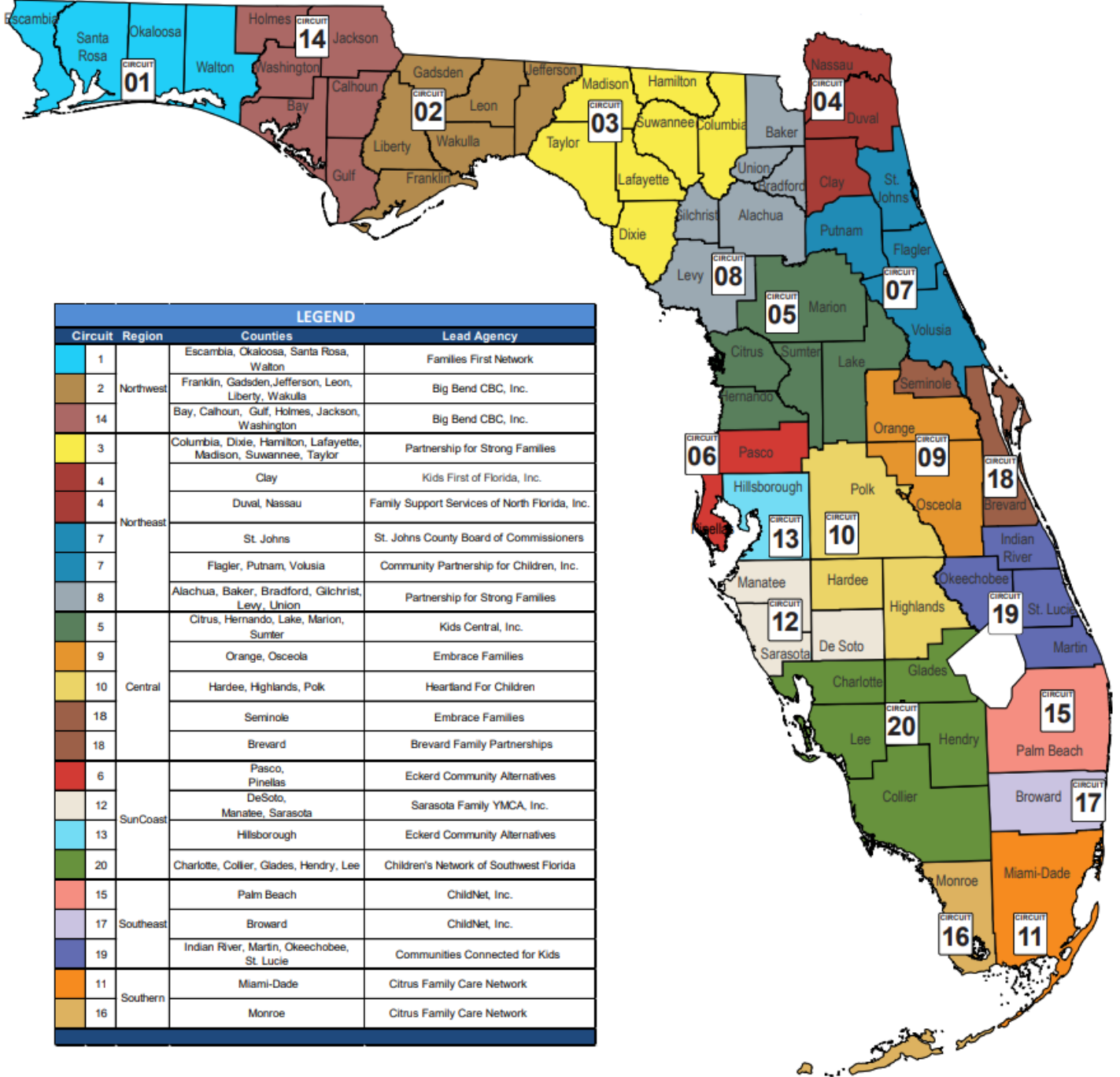

System Overview

Florida's community-based child welfare system is comprised of a partnership between the Department of Children and Families (DCF), other state agencies, the courts, law enforcement agencies, service providers, and local communities.

There are over four million children in Florida of which most fortunately do not come to the attention of the system. For those children who do enter the system, entry begins with reports of allegations of abuse or neglect made to the Florida Abuse Hotline, operated by DCF. The Florida Abuse Hotline receives more than 350,000 child-related calls annually. Calls received are screened to determine if the criteria are met to initiate a protective investigation.

If criteria are met, the report is referred to a local Child Protective Investigations (CPI). Statewide there are over 240,000 protective investigations conducted annually. These investigations are conducted by DCF in 60 counties. In the remaining 7 counties, including Broward, Hillsborough, Manatee, Pasco, Pinellas, Seminole, and Walton, county sheriff's offices perform the investigations. Investigators determine the need for post-investigation services, including protecting the child through removal and placement in out-of-home care or through case-managed, in-home services (by court order or non-judicially), or through informal voluntary family support services.

Florida statute requires that post-investigation services be provided through contracting with community-based care lead agencies (CBCs). There are 17 Community-Based Care (CBC) lead agencies that each provide coverage to specific geographic areas within the 20 Judicial Circuits in Florida. Several lead agencies cover more than one geographic area and areas may include one or multiple counties. In two instances, the CBC lead agency serves two geographic areas under separate contracts, lending to 19 lead agencies displayed within the CBC tables of this report. Although services vary among CBC lead agencies, they have a shared role in participating and ensuring safety, permanency, and well-being for all children in the state.

The monthly Child Welfare Key Indicators Report presents data for the Florida Abuse Hotline, Child Protective Investigations, CBC lead agencies, as well as other key metrics describing the state of the Florida Child Welfare System.

System of Care

Florida Child Protection System Overview 2020-21 SFY

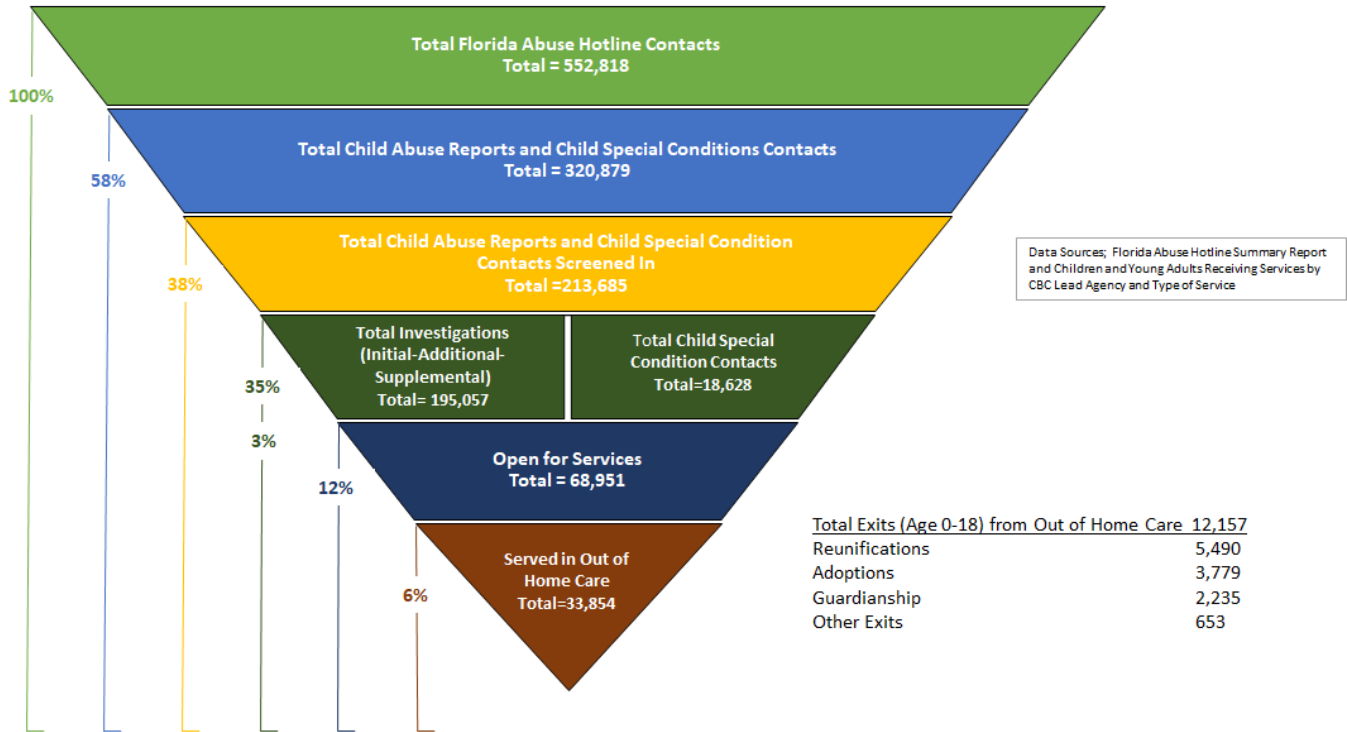

Data Sources; Florida Abuse Hotline Summary Report and Children and Young Adults Receiving Services by CBC Lead Agency and Type of Service



Federal Child Welfare Indicators

Federal Child Welfare Indicators Statewide

Quarter 3 SFY 2019-2020

(1/1/20 to 3/31/20)

through

Quarter 4 SFY 2020-2021

(4/1/21-6/30/21)

Federal Measure	FY 2020 Q3	FY 2020 Q4	FY 2021 Q1	FY 2021 Q2	FY 2021 Q3	FY 2021 Q4	Target
M01: Rate of abuse per 100,000 days in foster care	6.96	6.67	6.24	6.4	6.43	6.79	8.5 Lower
M02: % of children with no recurrence of maltreatment within 12 months	92.95%	93.05%	93.36%	93.34%	93.50%	93.47%	90.9 Higher
M03: % of children exiting to a permanent home w/in 12 months of entering care	38.17%	37.36%	36.97%	36.18%	34.43%	33.44%	40.5 Higher
M04: % of children exiting to a permanent home w/in 12 months for those in care 12 to 23 months	52.26%	51.48%	52.57%	51.33%	49.57%	48.89%	43.6 Higher
M05: % of children exiting to a permanent home w/in 12 months for those in care 24+ months	48.80%	49.17%	47.19%	46.30%	46.49%	44.61%	30.3 Higher
M06: % of children who do not re-enter care w/in 12 months of moving to permanent home	89.90%	90.05%	90.25%	89.25%	89.23%	89.27%	91.7 Higher
M07: Placement moves per 1,000 days in foster care	4.27	3.81	3.55	3.55	3.61	3.87	4.12 Lower

Below Standard

Above Standard

Last updated: 7/19/2021

Source: Federal Child Welfare Indicator Dashboard

<https://www.myflfamilies.com/programs/childwelfare/dashboard/overview.shtml>



CBC Scorecard Measures

CBC Scorecard Indicators Quarter 4 SFY 2020-2021

Quarterly View for CBC Scorecard Measures by CBC

SFY 2020-21 Quarter 4
(4/1/21-6/30/21)

CBC	Abuse Per 100,000 Days in Out-of-Home Care*	Abuse During In-Home Services	Children Entering Care and Achieving Permanency within 12 Months	Children in Care 12 to 23 Months Achieving Permanency within 12 Months	Abuse within 6 Months of Closure of Services	Children Receiving Dental Services*	Children Receiving Medical Services*	Children Under Supervision Seen Every 30 Days	Children Who Do Not Re-enter Care within 12 Months of Moving to a Permanent Home	Placement Moves per 1,000 Days in Out-of-Home Care*	Sibling Groups where all Siblings are Placed Together*	Young Adults Aging Out and Educational Achievement*
Target:	8.5 or lower	95% or higher	40.5% or higher	43.6% or higher	95% or higher	95% or higher	95% or higher	99.5% or higher	91.7% or higher	4.12 or lower	65% or higher	80% or higher
Brevard Family Partnership	10.01	98.68%	30.22%	51.32%	96.70%	94.18%	97.62%	99.84%	84.78%	2.93	66.97%	90.48%
ChildNet-Broward	6.89	98.21%	26.36%	49.07%	98.54%	95.84%	97.84%	99.74%	85.71%	3.44	69.92%	92.54%
ChildNet-Palm Beach	5.42	98.57%	45.51%	56.97%	92.13%	96.69%	98.27%	99.63%	95.12%	2.98	69.76%	95.24%
Childrens Network of SW Florida	7.95	97.18%	43.36%	53.03%	95.38%	96.75%	98.84%	99.70%	84.52%	3.3	64.19%	87.50%
Citrus Health Network	7.37	98.78%	41.84%	43.18%	96.14%	97.49%	98.26%	99.58%	89.58%	3.66	60.93%	89.87%
Communities Connected for Kids	7.66	98.76%	46.25%	56.52%	98.41%	95.86%	97.80%	99.48%	90.00%	3.73	59.68%	95.00%
Community Partnership for Children	5.56	98.27%	29.05%	31.55%	95.82%	69.32%	91.20%	99.01%	91.11%	2.49	66.56%	86.21%
Eckerd Community Alternatives	5.86	98.09%	23.36%	48.16%	92.66%	82.32%	93.41%	99.47%	93.00%	5.45	60.13%	94.94%
Eckerd Community Hillsborough	6.88	98.44%	32.37%	41.49%	95.33%	79.41%	96.65%	99.36%	86.84%	4.53	61.18%	77.05%
Embrace Families	5.05	97.15%	34.36%	50.00%	96.63%	75.60%	89.18%	99.10%	89.80%	3.77	65.60%	94.52%
Families First Network	8.18	97.09%	25.85%	47.00%	99.58%	91.62%	93.09%	99.30%	91.89%	4.91	63.50%	87.80%
Family Integrity Program	7.76	97.50%	29.55%	73.08%	98.89%	95.70%	98.59%	99.92%	50.00%	2.77	80.00%	100.00%
Family Support Services of North Fla	9.15	98.73%	26.63%	58.72%	96.11%	94.12%	94.33%	99.56%	87.04%	3.01	58.20%	97.62%
Heartland for Children	8.77	98.24%	27.94%	50.81%	96.09%	95.57%	97.88%	99.81%	72.84%	2.7	63.55%	90.48%
Kids Central, Inc.	4.61	98.16%	34.78%	43.52%	97.63%	92.03%	96.17%	99.70%	93.27%	4.51	72.15%	87.04%
Kids First of Florida, Inc.	6.13	96.22%	32.35%	49.24%	95.24%	77.67%	94.77%	97.22%	81.82%	3.51	71.76%	81.82%
Northwest Florida Health Network	3.22	97.28%	31.58%	50.82%	98.97%	91.41%	96.87%	99.05%	89.19%	3.2	63.60%	96.30%
Partnership for Strong Families	5.19	96.37%	18.75%	53.06%	97.46%	82.49%	91.76%	99.52%	100.00%	4.53	63.80%	78.57%
Safe Children Coalition	10.27	98.58%	40.41%	51.84%	97.18%	89.55%	96.30%	99.44%	85.51%	3.86	67.70%	77.42%
Statewide	6.79	97.90%	32.30%	48.39%	96.20%	87.71%	94.58%	99.44%	88.67%	3.87	64.74%	89.2%

* From Child Welfare Dashboard

Some of the above CBC scorecard measures are calculated based on quarterly performance for trending purposes. The performance in this chart may not align with performance displayed on the CBC Scorecard dashboard for all measures due to the dashboard utilizing a 12-month rolling average on several measures. Measures pulled from the Dashboard are indicated with an asterisk.

Workload Trends

Reporting Method Trends

M

The Florida Abuse Hotline offers a variety of methods for citizens to report concerns about children and vulnerable adults. A modification was made within the system, resulting in the tracking of webs and faxes together. Webs were previously represented by the green line within the graph below, however beginning in March 2017, webs were combined with faxes, now represented by the red line.

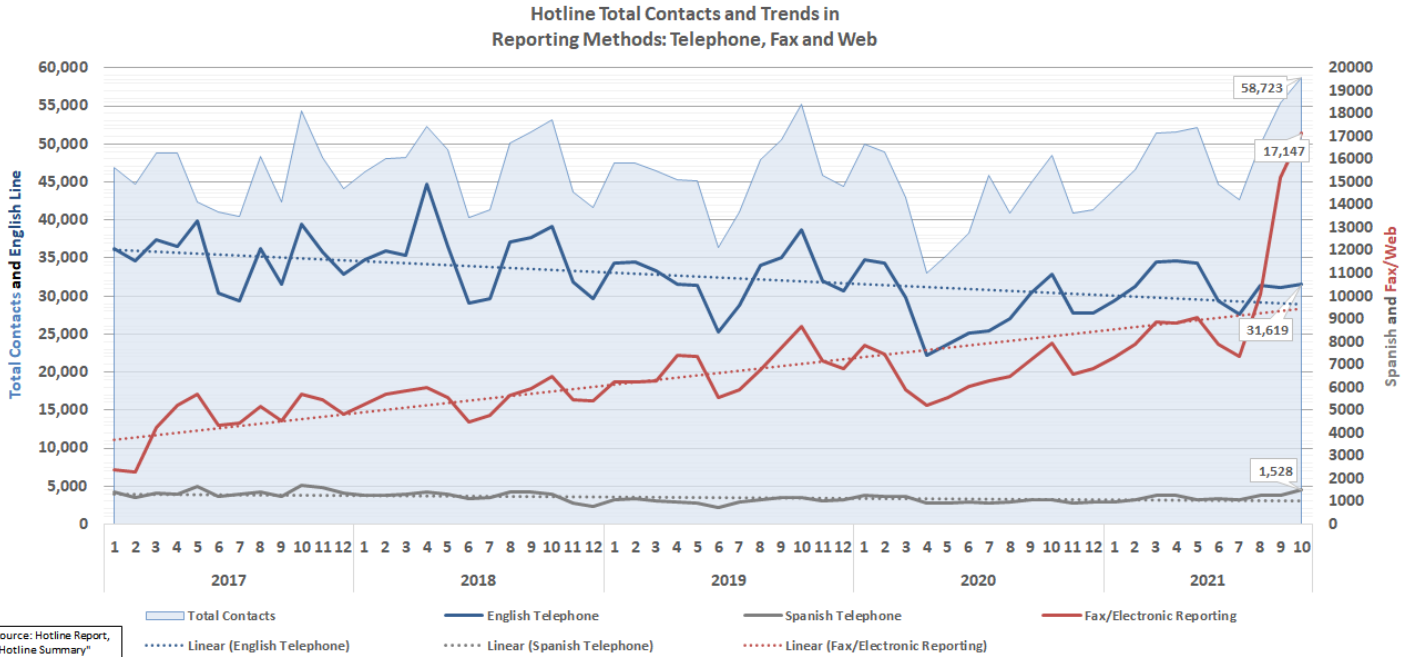

Seasonality of Hotline Workload

M

There were 58,723 total contacts offered for the month of October. "Contacts Offered" include those abandoned by a caller who called back, so both attempts and completed calls from the same individual may be counted.

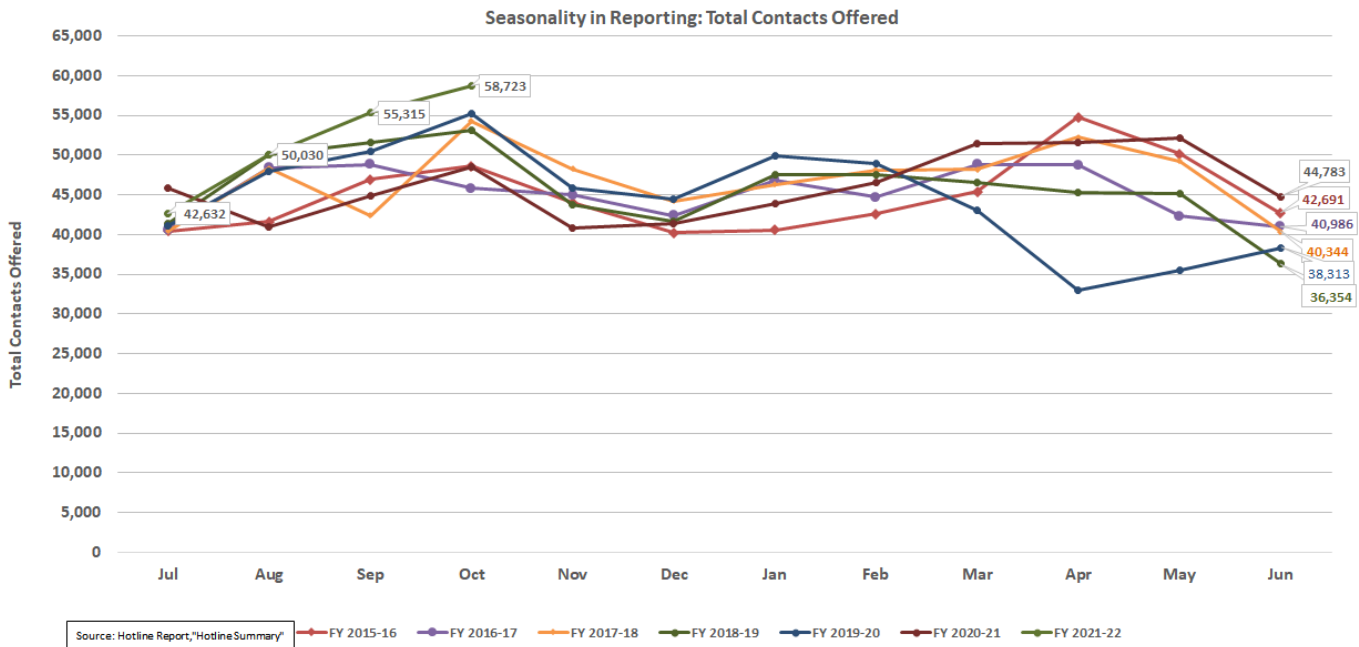

Screening Trends

M

Alleged Maltreatment Screening

Total child maltreatment contacts for October 2021 were 27,862. In October 2021, 63.7% of child maltreatment allegations reported were screened-in.

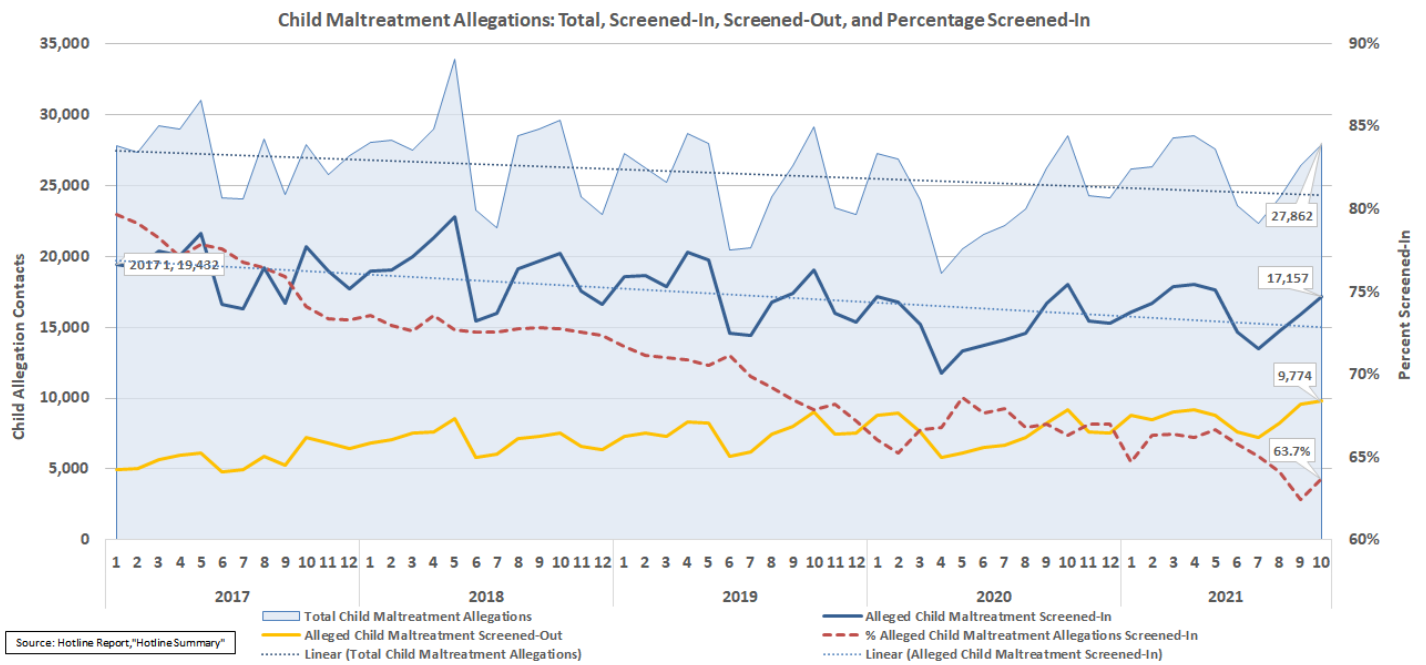

M

Special Conditions Screening

There were 1,891 screened-in special conditions for October 2021 with an increase of 5% for all special conditions' screenings. The screen-in percentage for special conditions is at 62.0%. The number of accepted intakes continues to fluctuate according to the seasonal patterns.

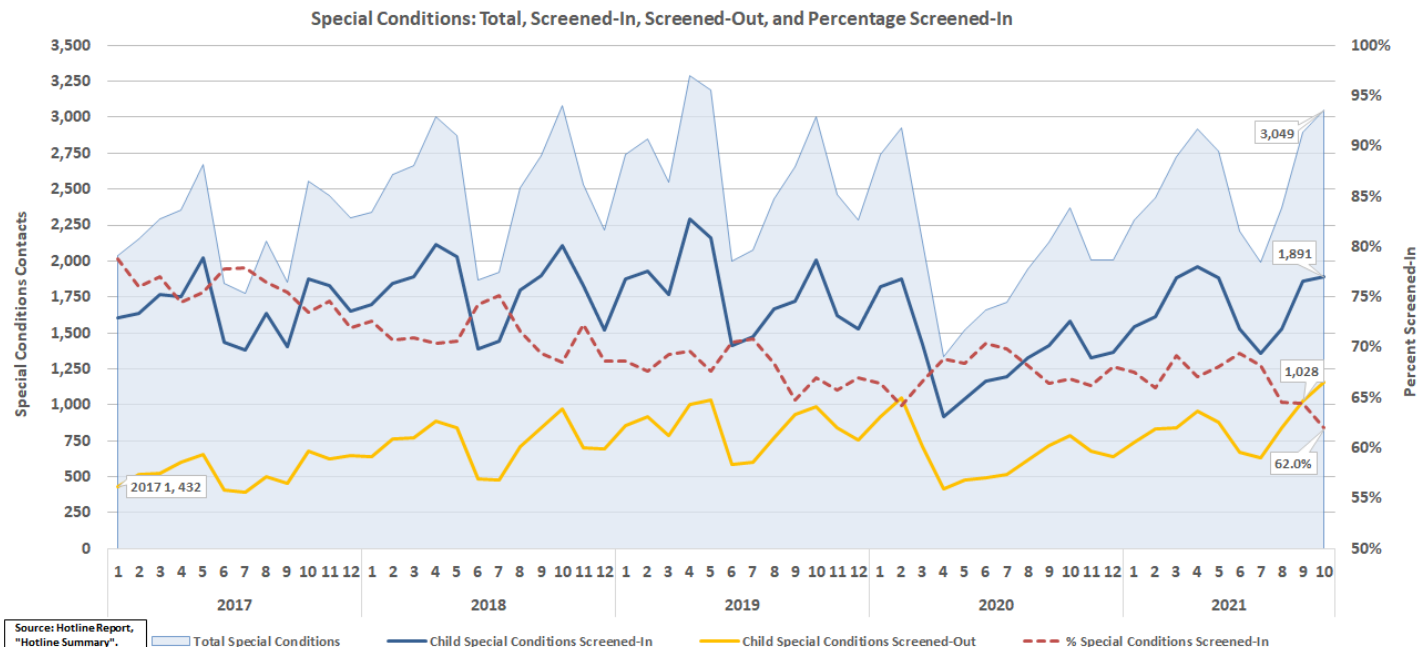

Crime Intelligence Unit

M

The chart below contains Crime Intelligence Unit counts for planned placements, emergency placements, additional, rechecks, and initials. The CIU average time to completion on all background check types are within compliance of DCF standards.

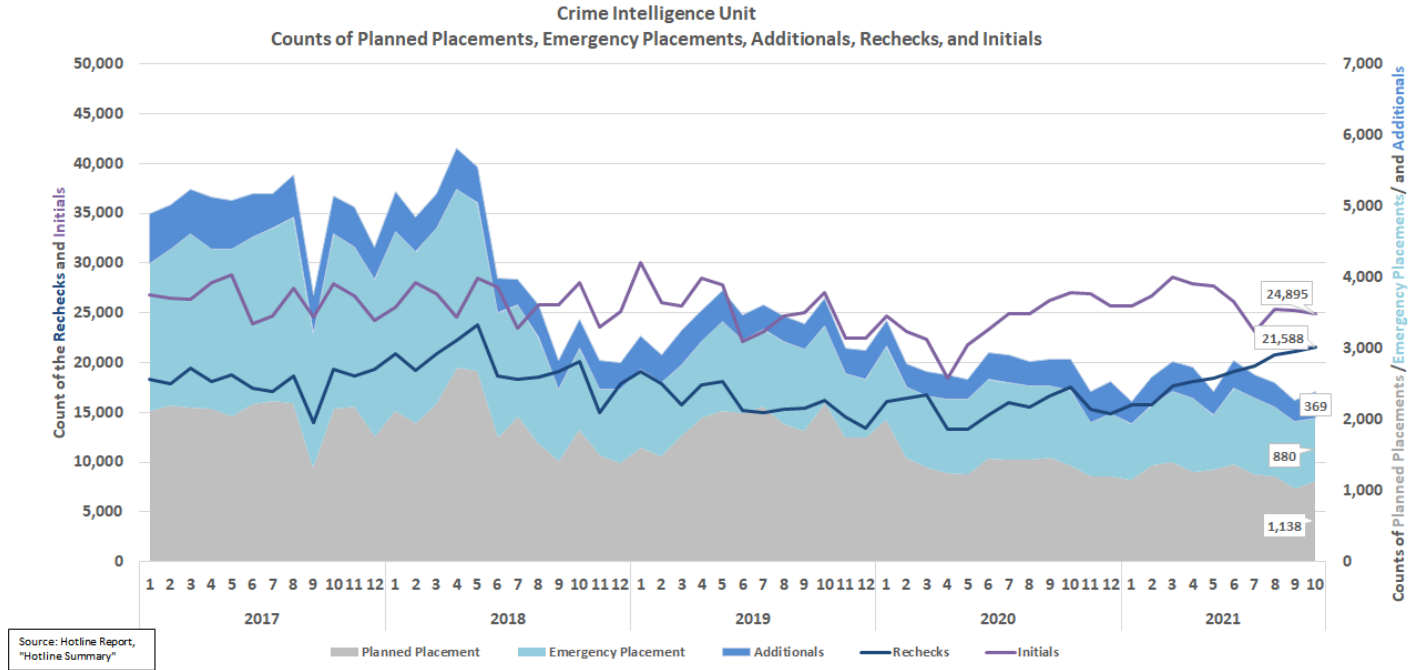

Timeliness Trends

M

Average and Maximum Times to Answer or Abandon

The average wait time before answer is 27 minute 11 seconds. 22% of calls were answered in 10 minutes or less, which meets the 98% state target.

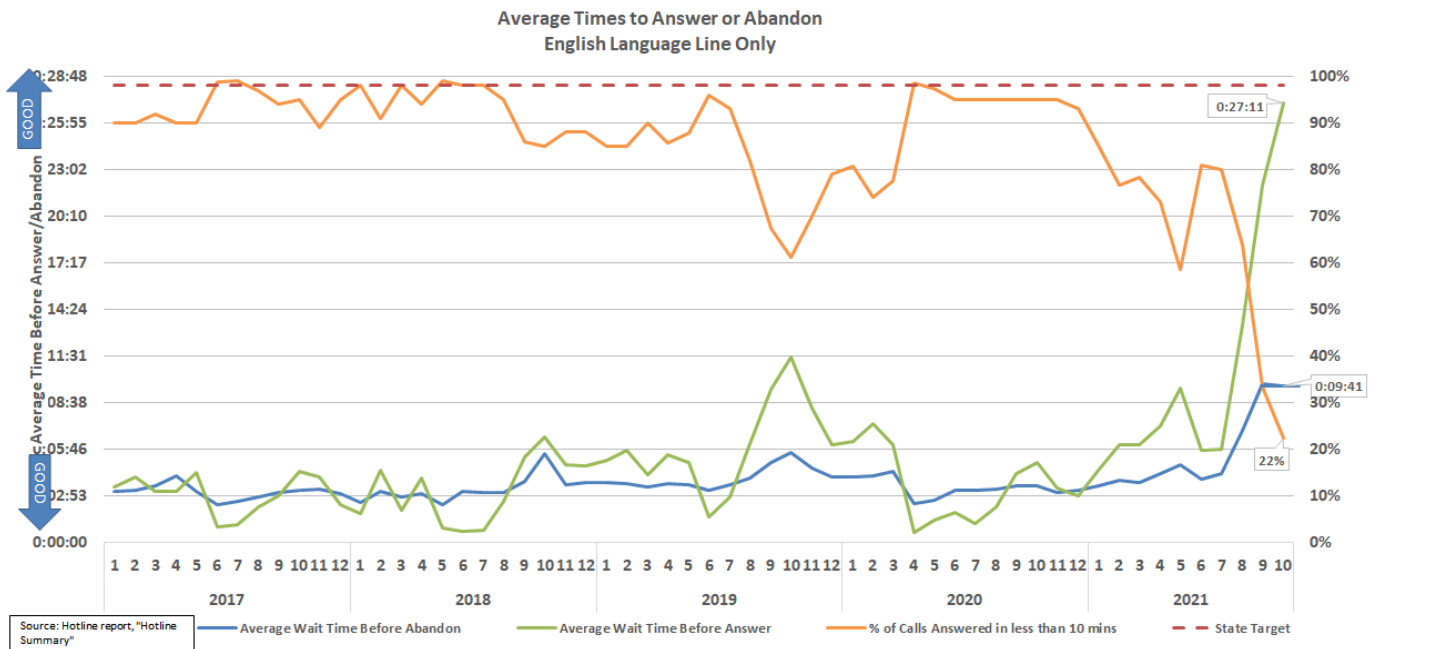

● Percent of Calls Abandoned

The percent of calls to the Florida Abuse Hotline English Line that are abandoned before answer is 44.2% for October 2021, and the percent of Spanish Line abandoned calls is 35.5%.

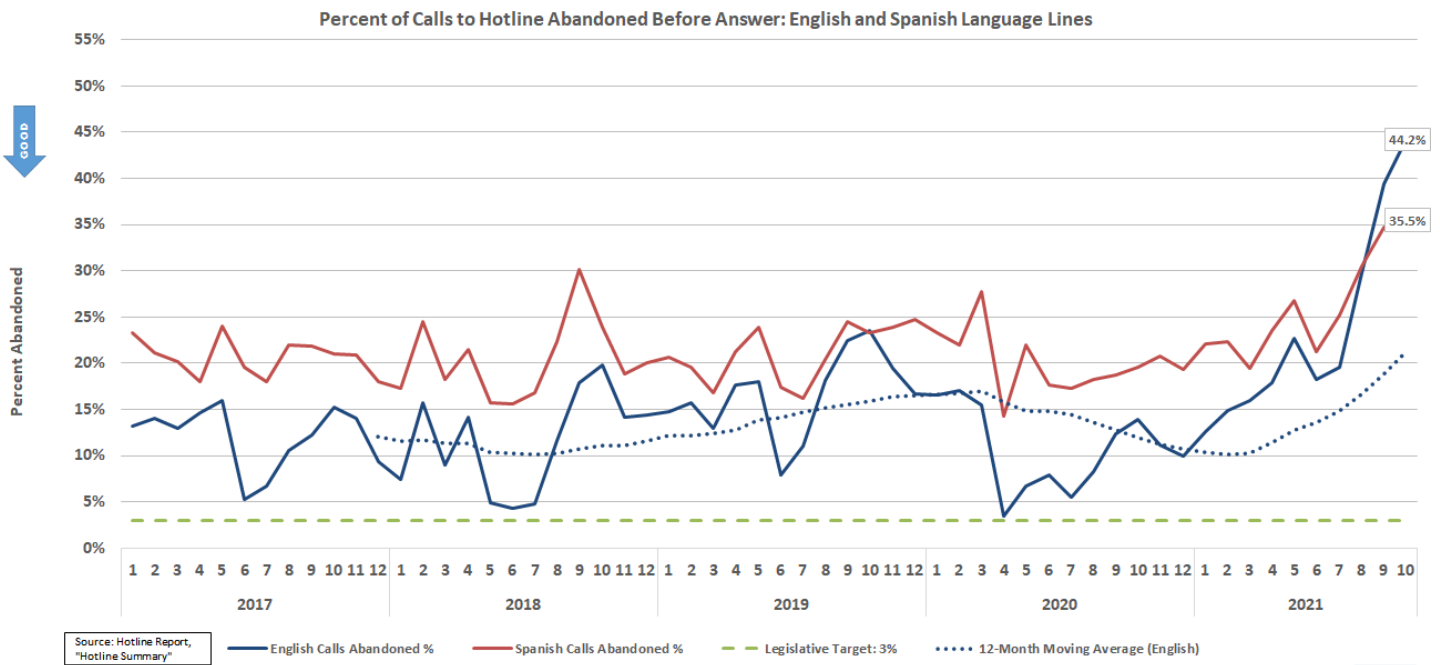

● Average Handling Time Trend Stratification

The Average Handling Time (AHT) for October is 32 mins 38 secs which meets the 34-37 min AHT Hotline target. Automated Calls Distribution (ACD) is in the 12-15 mins range and After-Call Work (ACW) is around 16-22 mins.

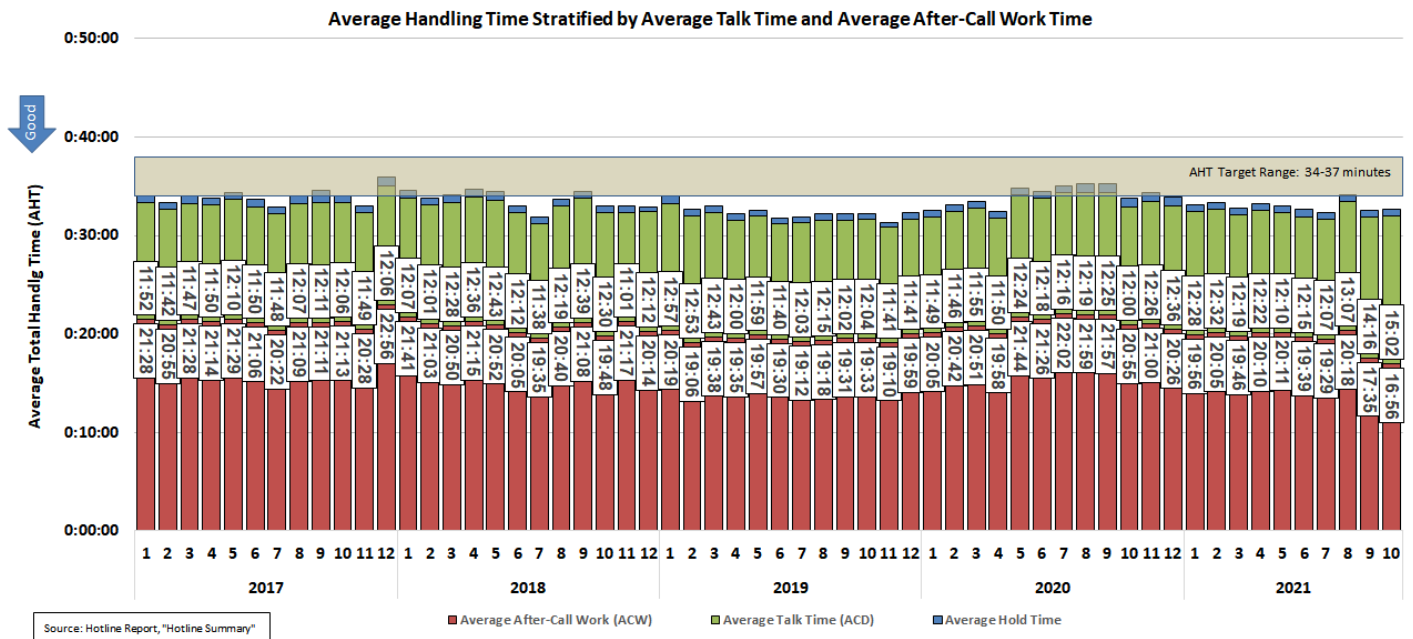

Hotline Counselor Workforce

M

Monthly Separations for Abuse Counselors

Abuse Registry Counselor separations were three for November. This was a sharp decline from the prior months trend.

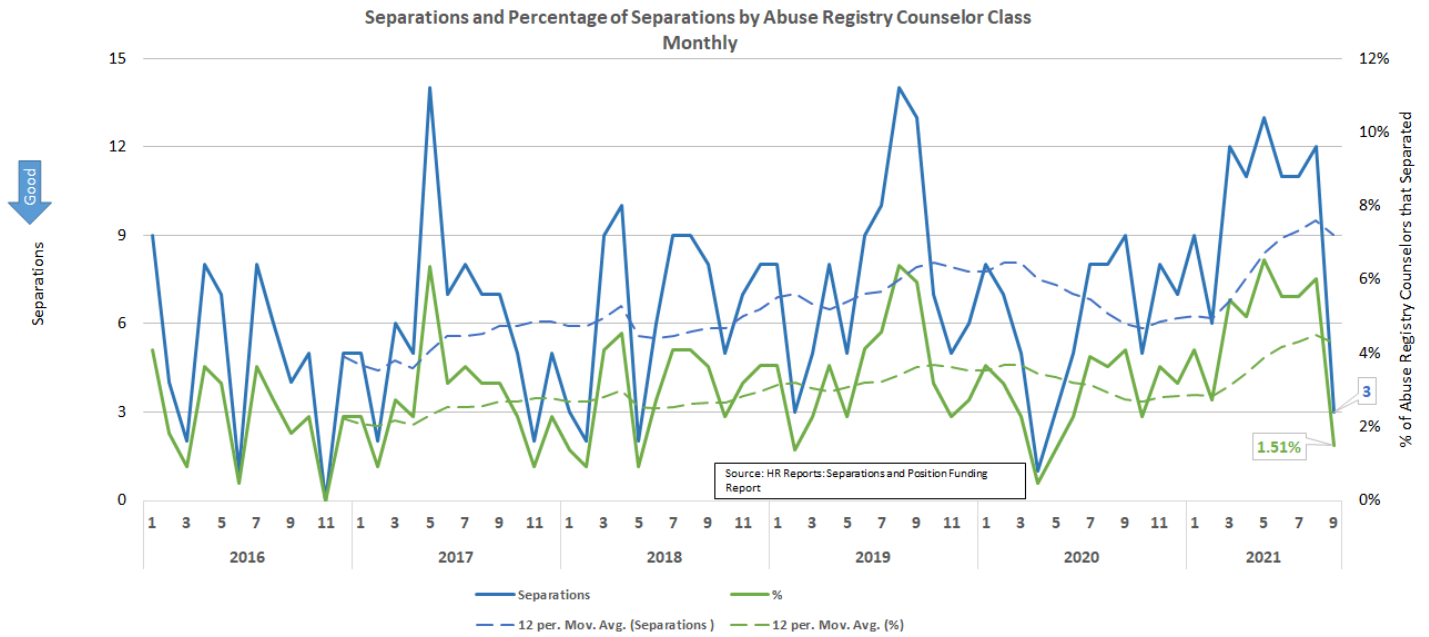

Child Protective Investigators

Workload Trends

M

Investigative Workload: Incoming, Active, and Backlog Investigations

On the trend level, accepted child abuse intakes and open active investigation increased in October. On a year-over-year basis, accepted child abuse intakes-all types and special conditions were down 590 (3.0%) from the prior October. Total intakes for October 2021 (19,054) were down when compared with October 2019 (22,330). Active investigations as of October 31, 2021 were up 1,820 (10.2%) from the prior October while October 31, 2021 (19,649) open investigations were lower than October 31, 2019 (19,875). Active Investigative caseload open more than 60 days as of October 31, 2021 decreased to 506 (2.6% of all active investigations).

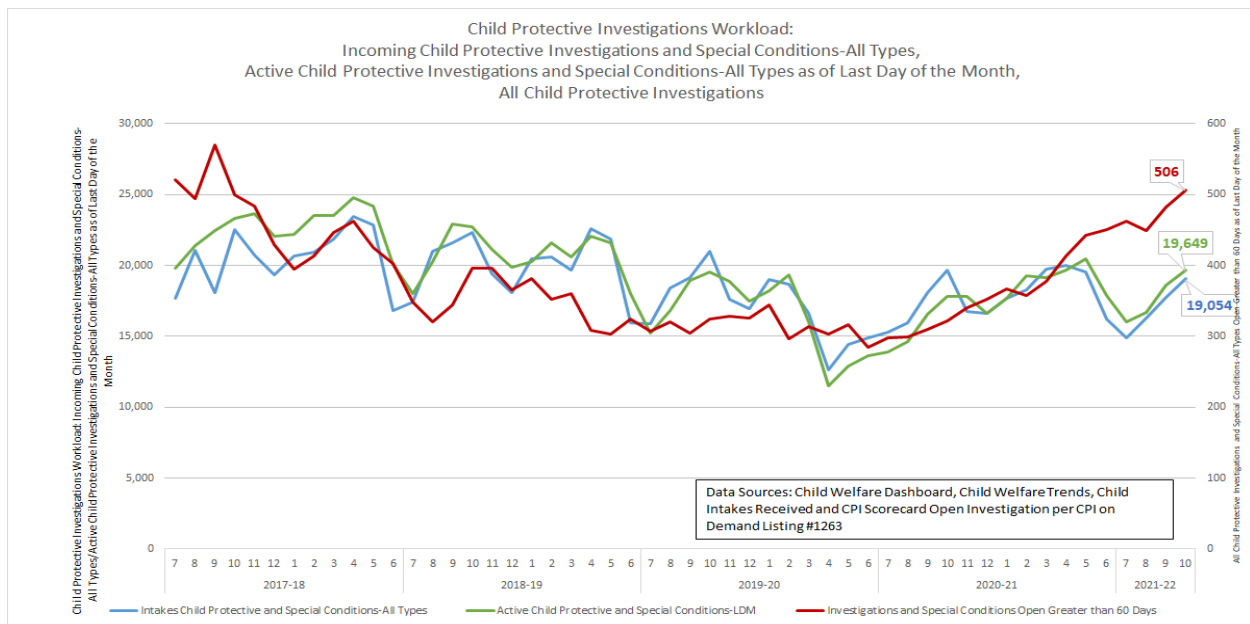

M

Investigative Workload: Backlog Stratified by Region

After experiencing of a decline over the last several years the percentage of active investigations that were in backlog are now above SFY 2017-18 levels.

Percentage of Active Child Protective Investigations and Special Conditions-All Types Open Greater than 60 Days as of the Last Day of the Month (Monthly Average for SFY)										
No DCF Target										
Investigative Region	Investigative Area	2017-18	2018-19	2019-20	2020-21	2021-22				
		Avg	Avg	Avg	Avg	7	8	9	10	
Central	DCF Circuit 05	1.00%	0.39%	0.21%	0.20%	0.18%	0.72%	0.47%	0.58%	
	DCF Circuit 09	0.52%	0.38%	0.47%	0.27%	0.82%	0.36%	0.56%	0.31%	
	DCF Circuit 10	0.97%	0.68%	0.66%	0.87%	1.53%	1.09%	1.17%	1.19%	
	DCF Circuit 18-Brevard	1.02%	0.71%	0.38%	1.63%	2.19%	2.61%	2.36%	2.42%	
	Seminole SO	4.19%	3.67%	5.06%	3.08%	7.17%	5.39%	6.54%	6.35%	
Northeast	DCF Circuit 03	2.99%	1.41%	1.79%	1.59%	2.87%	1.81%	1.68%	1.79%	
	DCF Circuit 04-Clay	3.30%	1.95%	4.85%	10.45%	12.67%	10.74%	9.80%	10.48%	
	DCF Circuit 04-Duval & Nassau	1.70%	2.59%	2.54%	2.17%	2.51%	2.41%	1.53%	1.63%	
	DCF Circuit 07-St Johns	1.42%	0.75%	1.52%	0.66%	3.67%	1.68%	0.70%	2.00%	
	DCF Circuit 07-Flagler, Putnam & Volusia	1.46%	2.11%	1.56%	1.00%	0.99%	0.41%	0.70%	0.80%	
Northwest	DCF Circuit 08	2.65%	1.69%	2.10%	0.99%	1.72%	0.85%	1.14%	0.76%	
	DCF Circuit 01	4.33%	1.71%	1.63%	1.27%	2.17%	2.17%	3.88%	2.84%	
	Walton SO	N/A	8.10%	9.94%	1.79%	1.47%	0.00%	3.73%	1.04%	
	DCF Circuit 02	2.55%	2.34%	1.80%	1.46%	1.66%	0.52%	0.25%	0.50%	
Southeast	DCF Circuit 14	3.37%	5.02%	1.99%	1.82%	2.93%	3.65%	3.31%	3.13%	
	DCF Circuit 15	1.86%	1.88%	1.16%	1.91%	1.84%	2.00%	1.74%	1.62%	
	Broward SO	1.71%	1.89%	1.77%	1.98%	2.75%	2.82%	2.63%	2.29%	
Southern	DCF Circuit 19	1.86%	1.92%	1.28%	0.73%	2.58%	2.45%	2.26%	2.07%	
	DCF Circuit 11	3.38%	1.18%	0.65%	1.08%	1.22%	1.15%	1.14%	1.48%	
SunCoast	DCF Circuit 16	0.23%	0.63%	0.15%	1.83%	2.08%	1.69%	1.52%	1.59%	
	Pasco SO	0.66%	0.79%	2.41%	1.66%	1.80%	1.77%	1.24%	1.29%	
	Pinellas SO	1.39%	1.71%	3.79%	4.35%	6.26%	6.07%	6.45%	6.24%	
	DCF Circuit 12-Desoto & Sarasota	7.26%	5.69%	1.82%	1.61%	1.81%	2.03%	2.05%	2.26%	
	Manatee SO	2.35%	1.25%	2.84%	4.51%	10.11%	7.93%	7.20%	7.55%	
	Hillsborough SO	1.69%	2.26%	3.90%	5.40%	8.39%	8.92%	8.28%	7.65%	
	DCF Circuit 20	2.69%	2.91%	3.69%	3.71%	4.19%	3.13%	2.57%	3.45%	
Statewide	2.05%	1.74%	1.90%	2.05%	2.88%	2.69%	2.59%	2.58%		

Data Source: CPI Scorecard Open Investigations Per CPI on Demand Listing #1263 (Hotline Intake Decision Date - Report Date)



Maltreatment Investigations and Special Conditions Referrals

On a year-over-year basis accepted Alleged Maltreatment Investigations were down 5.0% and Special Condition Referrals were up 19.4% when compared with October 2020.

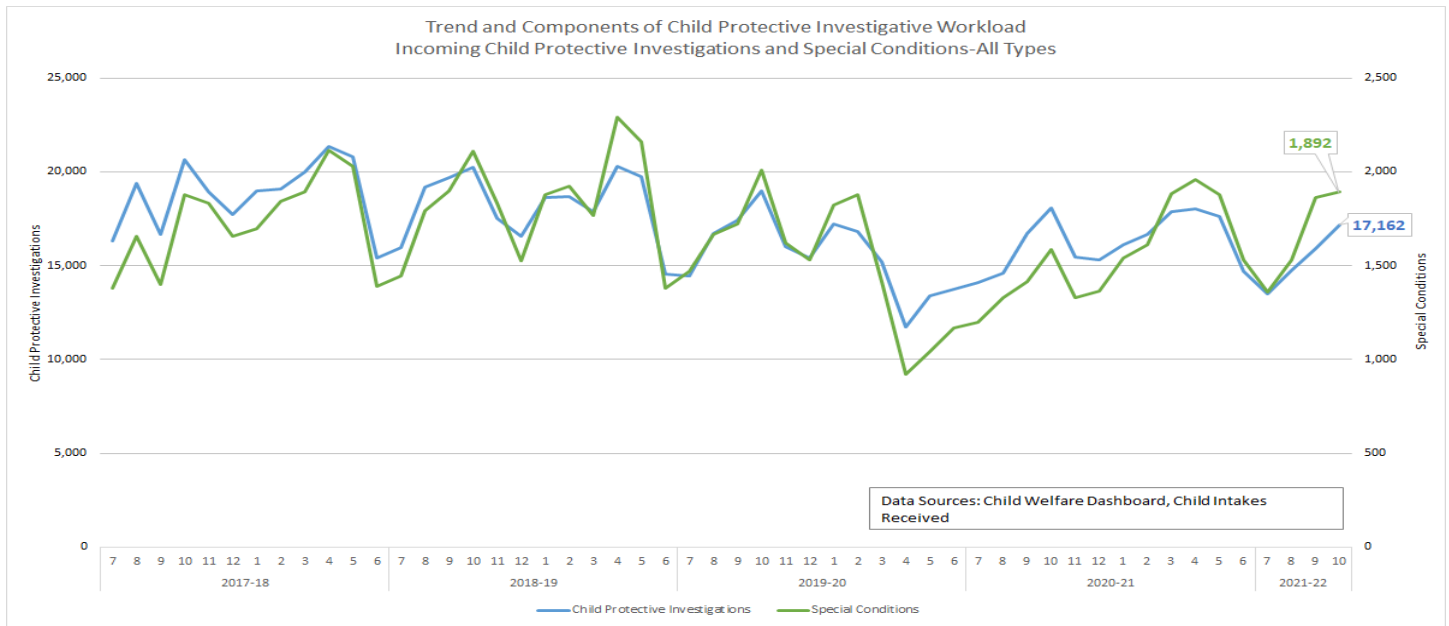

Special Conditions: Stratified by Type and by County

There continues to be fluctuation of Child-on-Child intakes for October 2021 while all other special conditions type slightly increasing.

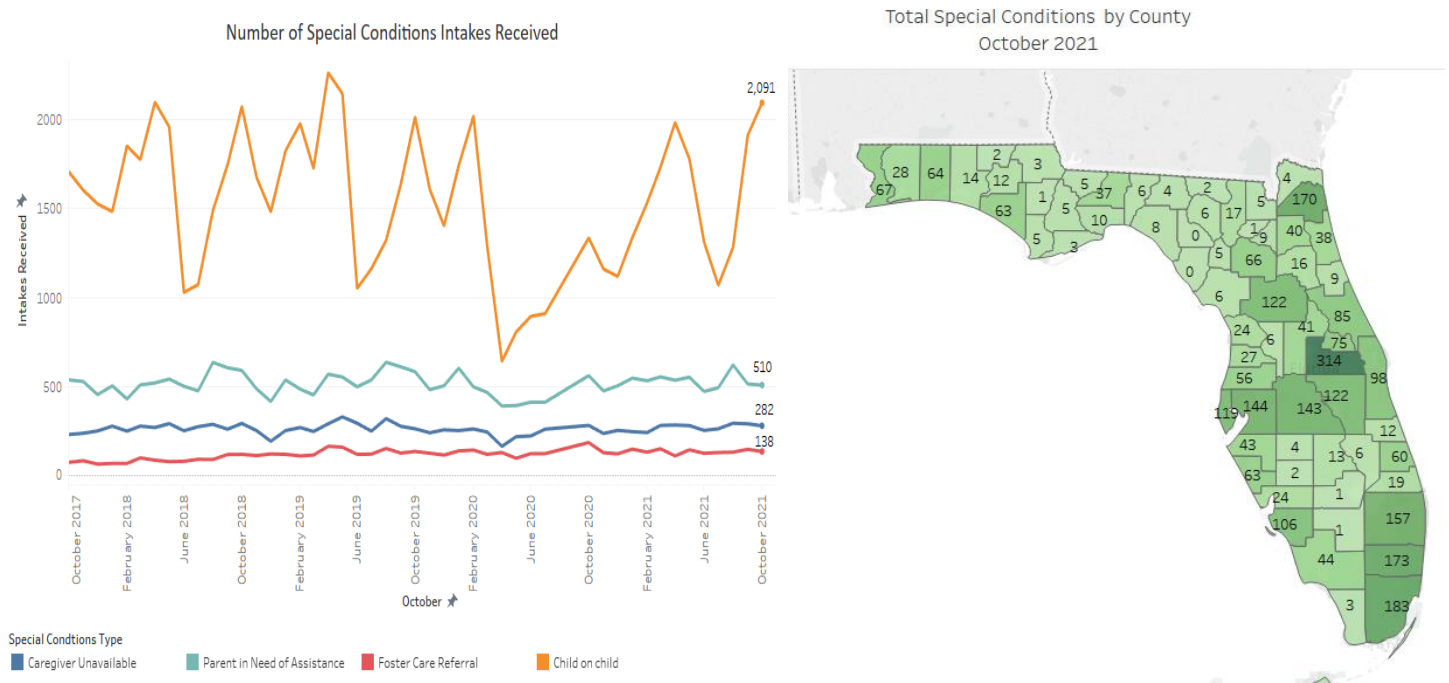

Statewide: More Than 20 Active Investigations

The percentage of investigators, DCF and SO areas combined, that were carrying more than 20 active investigations as of June 30, 2021 increased to 10.95% of the active child investigative workforce.

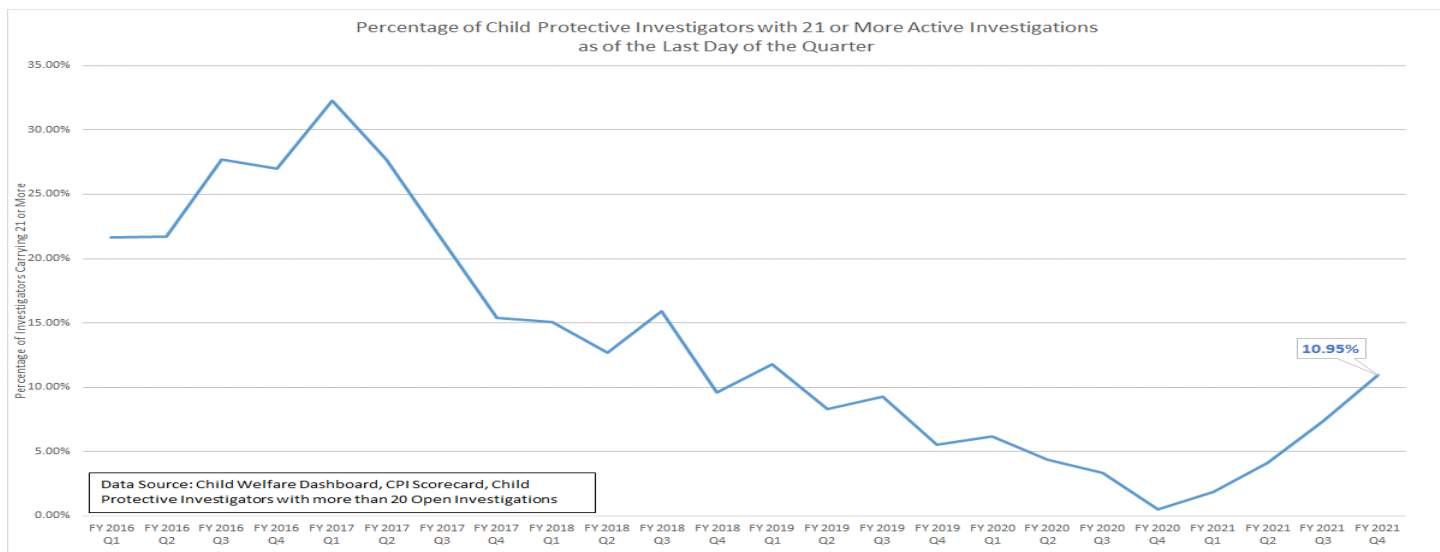

Stratification More Than 20 Active investigations by DCF Circuit and Sheriff's Office

Four areas, Broward SO (45.57%), DCF-Circuit 20 (33.96%), Hillsborough SO (28.07%), and Pasco SO (26.79%) had over 20% of their active work force carrying 21+ active investigation as of June 30, 2021. An additional four areas, DCF-Circuit 1 (18.31%), DCF-Circuit 12 (14.81%), DCF-Circuit 4-Duval & Nassau (12.50%), and DCF-Circuit 14 (11.90%) had 10.00% to 19.99% of their workforce carrying 21+ active investigations as of June 30, 2021.

		Percentage of Child Protective Investigators with 21 or More Active Investigations																							
		No DCF Target																							
Investigative Region	Investigative Area	FY 2016 Q1	FY 2016 Q2	FY 2016 Q3	FY 2016 Q4	FY 2017 Q1	FY 2017 Q2	FY 2017 Q3	FY 2017 Q4	FY 2018 Q1	FY 2018 Q2	FY 2018 Q3	FY 2018 Q4	FY 2019 Q1	FY 2019 Q2	FY 2019 Q3	FY 2019 Q4	FY 2020 Q1	FY 2020 Q2	FY 2020 Q3	FY 2020 Q4	FY 2021 Q1	FY 2021 Q2	FY 2021 Q3	FY 2021 Q4
Central	DCF Circuit 05	18.80%	23.01%	31.58%	29.17%	41.88%	41.59%	27.87%	20.47%	10.27%	5.33%	10.71%	3.23%	7.19%	0.65%	0.00%	0.00%	0.00%	0.00%	0.00%	0.00%	0.00%	0.00%	0.00%	0.00%
	DCF Circuit 09	25.00%	23.03%	20.25%	14.71%	29.63%	29.80%	22.08%	7.27%	12.27%	5.92%	2.38%	0.53%	2.19%	0.00%	3.31%	0.00%	0.67%	0.00%	2.78%	0.00%	0.00%	0.00%	0.00%	4.03%
	DCF Circuit 10	35.42%	27.37%	22.22%	26.04%	37.21%	24.10%	23.47%	16.33%	11.70%	3.30%	5.00%	1.19%	5.41%	1.77%	1.90%	0.00%	0.00%	0.99%	0.00%	0.00%	0.00%	0.00%	0.00%	0.00%
	DCF Circuit 18-Brevard	32.84%	19.72%	12.33%	22.39%	40.68%	44.00%	25.45%	24.19%	8.62%	1.61%	7.69%	0.00%	9.26%	1.69%	0.00%	1.85%	0.00%	0.00%	0.00%	0.00%	0.00%	0.00%	0.00%	0.00%
	Seminole SO	0.00%	0.00%	0.00%	7.14%	8.82%	2.70%	0.00%	0.00%	2.78%	2.78%	0.00%	0.00%	0.00%	6.06%	0.00%	0.00%	0.00%	0.00%	0.00%	0.00%	0.00%	0.00%	8.70%	6.45%
Northeast	DCF Circuit 03	32.26%	35.71%	52.00%	31.25%	31.25%	25.93%	15.63%	4.35%	6.06%	17.24%	6.90%	0.00%	0.00%	7.14%	7.41%	0.00%	0.00%	0.00%	0.00%	0.00%	0.00%	0.00%	4.76%	0.00%
	DCF Circuit 04-Clay	4.17%	13.64%	70.59%	47.37%	27.27%	27.27%	8.33%	7.41%	13.04%	13.04%	11.54%	6.90%	3.23%	4.17%	4.17%	0.00%	0.00%	0.00%	0.00%	0.00%	0.00%	0.00%	2.86%	4.17%
	DCF Circuit 04-Duval & Nassau	16.67%	21.57%	24.27%	8.18%	18.58%	15.89%	2.78%	6.36%	15.60%	8.91%	15.38%	8.04%	10.28%	13.33%	9.62%	8.04%	3.92%	5.61%	0.00%	0.00%	0.00%	1.75%	2.61%	12.50%
	DCF Circuit 07-St Johns	31.25%	46.15%	31.25%	25.00%	27.27%	41.18%	7.41%	0.00%	22.73%	5.56%	0.00%	0.00%	5.00%	7.14%	0.00%	0.00%	0.00%	0.00%	0.00%	0.00%	0.00%	0.00%	0.00%	0.00%
	DCF Circuit 07-Flagler, Putnam & Volusia	35.11%	40.70%	39.29%	32.91%	25.88%	8.43%	14.63%	10.00%	13.51%	8.24%	1.33%	0.00%	3.26%	0.00%	0.00%	0.00%	1.18%	0.00%	0.00%	0.00%	0.00%	1.27%	2.63%	9.23%
Northwest	DCF Circuit 08	25.45%	24.00%	34.04%	30.91%	24.59%	8.16%	3.23%	3.51%	13.21%	6.78%	10.00%	0.00%	14.29%	0.00%	3.64%	0.00%	0.00%	0.00%	0.00%	0.00%	1.75%	1.92%	2.17%	0.00%
	DCF Circuit 01	16.83%	23.91%	32.22%	39.56%	39.81%	31.00%	25.24%	22.22%	21.37%	15.60%	24.55%	17.89%	18.81%	6.82%	2.35%	0.00%	3.09%	0.00%	0.00%	0.00%	2.67%	1.33%	1.28%	18.31%
	Walton SO	N/A	N/A	N/A	N/A	N/A	N/A	N/A	N/A	N/A	N/A	N/A	N/A	55.56%	44.44%	63.64%	36.36%	36.36%	9.09%	0.00%	0.00%	0.00%	0.00%	0.00%	10.00%
	DCF Circuit 02	25.93%	27.42%	32.76%	41.67%	40.43%	31.25%	20.00%	16.67%	11.76%	12.73%	9.43%	9.80%	18.37%	9.09%	5.77%	0.00%	7.14%	6.67%	0.00%	0.00%	0.00%	0.00%	10.20%	8.82%
	DCF Circuit 14	23.64%	15.25%	25.00%	53.66%	37.78%	22.73%	31.11%	30.23%	31.71%	15.38%	35.42%	2.56%	5.08%	0.00%	5.26%	0.00%	18.42%	2.63%	2.38%	0.00%	2.17%	0.00%	5.26%	11.90%
Southeast	DCF Circuit 15	0.94%	16.35%	11.21%	12.73%	28.42%	30.93%	16.04%	7.41%	11.65%	10.78%	29.79%	10.78%	1.96%	6.86%	6.67%	0.00%	5.83%	0.93%	0.00%	0.00%	0.00%	0.00%	0.00%	0.00%
	Broward SO	51.00%	42.31%	54.00%	65.52%	56.98%	54.26%	47.42%	45.36%	32.65%	48.94%	49.47%	35.71%	45.92%	50.00%	47.62%	44.57%	50.56%	35.42%	29.47%	3.06%	10.64%	31.52%	51.72%	45.57%
	DCF Circuit 19	9.68%	8.77%	20.75%	8.20%	38.00%	29.09%	7.84%	17.65%	14.55%	12.28%	20.34%	3.51%	8.47%	1.69%	3.17%	0.00%	0.00%	0.00%	0.00%	0.00%	0.00%	0.00%	0.00%	0.00%
	DCF Circuit 11	6.87%	6.71%	24.09%	31.62%	45.38%	36.15%	27.37%	14.55%	16.79%	13.24%	16.13%	16.55%	15.65%	8.80%	4.38%	1.53%	1.60%	0.00%	0.00%	0.00%	0.00%	0.00%	0.00%	3.64%
	DCF Circuit 16	0.00%	0.00%	20.00%	8.33%	9.09%	0.00%	0.00%	0.00%	0.00%	0.00%	0.00%	0.00%	0.00%	0.00%	0.00%	0.00%	0.00%	0.00%	0.00%	0.00%	0.00%	0.00%	0.00%	0.00%
SunCoast	Pasco SO	18.97%	31.25%	64.10%	50.00%	38.89%	32.14%	28.57%	23.08%	23.94%	35.00%	54.72%	39.68%	47.37%	14.86%	43.14%	19.35%	6.49%	17.65%	37.04%	0.00%	19.23%	14.81%	24.62%	26.79%
	Pinellas SO	0.00%	7.69%	6.67%	0.00%	1.05%	0.00%	1.10%	0.00%	0.00%	1.12%	7.78%	3.41%	3.33%	8.97%	9.89%	0.00%	1.04%	1.00%	0.00%	0.00%	0.00%	0.00%	3.41%	5.43%
	DCF Circuit 12-Desoto & Sarasota	46.15%	37.50%	48.39%	48.15%	23.68%	38.89%	19.61%	25.00%	7.84%	18.18%	10.64%	5.26%	2.63%	0.00%	4.76%	7.50%	0.00%	0.00%	0.00%	0.00%	0.00%	3.23%	5.71%	14.81%
	Manatee SO	13.51%	21.62%	17.95%	19.44%	28.57%	2.17%	16.28%	0.00%	2.56%	0.00%	6.82%	0.00%	8.57%	0.00%	0.00%	0.00%	0.00%	0.00%	0.00%	0.00%	0.00%	0.00%	0.00%	0.00%
	Hillsborough SO	33.33%	21.19%	32.32%	45.35%	36.17%	38.64%	34.96%	25.00%	30.77%	41.24%	40.76%	35.71%	33.33%	37.37%	36.00%	23.70%	22.52%	9.52%	4.80%	0.00%	3.70%	9.92%	16.67%	28.07%
DCF Circuit 20	25.00%	16.96%	29.47%	17.53%	31.37%	27.47%	35.05%	19.80%	15.24%	3.48%	0.79%	0.00%	0.00%	0.00%	0.76%	0.00%	3.45%	8.41%	1.83%	5.45%	4.84%	16.36%	24.78%	33.96%	
Statewide		21.64%	21.73%	27.68%	26.97%	32.27%	27.70%	21.50%	15.40%	15.06%	12.67%	15.90%	9.60%	11.77%	8.32%	9.26%	5.55%	6.21%	4.40%	3.36%	0.51%	1.87%	4.11%	7.33%	10.95%

Data Source: Child Welfare Dashboard, CPI Scorecard, Child Protective Investigators with more than 20 Open Investigations

Active Investigations by Cohort

There has been shift towards higher active caseloads within the DCF investigative system over the past several months. The percentage of DCF investigators carrying more than 21 active investigations as of the end of October 2021 was 137/1,231 (11.1%).

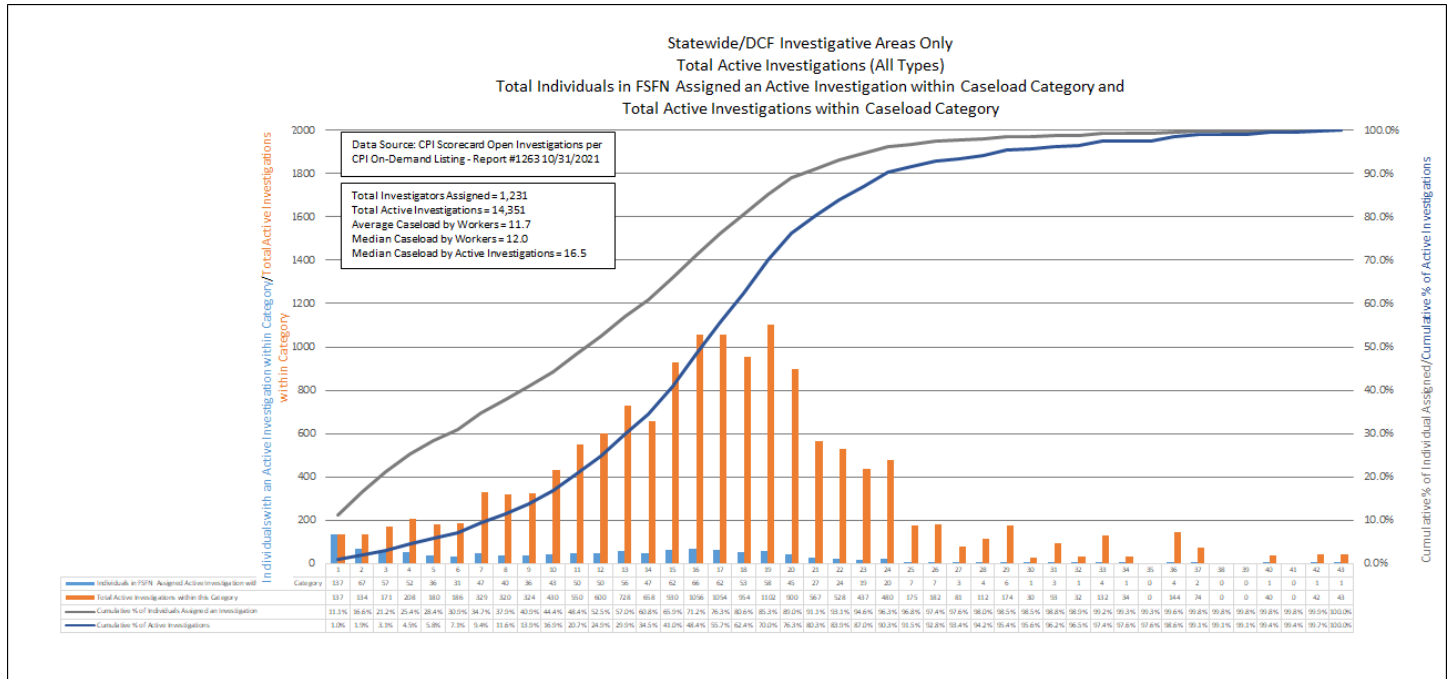

Timeliness Trends

M

Statewide: Alleged Child Victims Seen Within 24 Hours

This metric appears to have stabilized at a point that is well above the DCF target of 90.0%

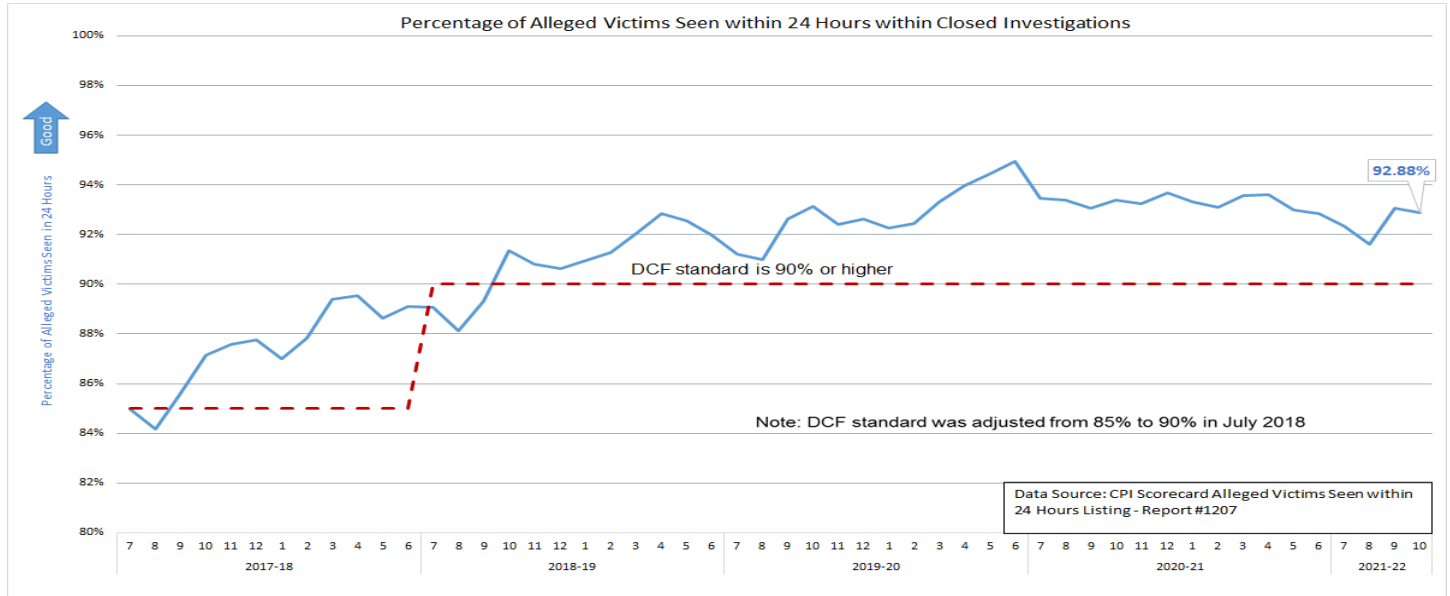

Stratification Alleged Victims Seen Within 24 Hours by DCF Circuit and Sheriff's Office

Only four investigative areas failed to reach the target for this measure in October.

M

Percentage of Alleged Victims Seen within 24 Hours									
DCF Target 85.00% SFY 2014-15 to SFY 2017-18									
DCF Target 90.00% SFY 2018-19									
Investigative Region	Investigative Area	2017-18	2018-19	2019-20	2020-21	2021-22			
						7	8	9	10
Central	DCF Circuit 05	89.01%	93.75%	94.80%	94.61%	95.37%	95.01%	94.67%	93.62%
	DCF Circuit 09	86.99%	92.45%	93.03%	94.32%	93.51%	91.74%	94.43%	94.21%
	DCF Circuit 10	92.46%	93.81%	93.83%	94.18%	92.69%	92.93%	94.20%	93.68%
	DCF Circuit 18-Brevard	89.94%	93.68%	94.41%	92.38%	91.18%	91.33%	90.85%	92.73%
	Seminole SO	90.72%	94.91%	98.36%	97.07%	94.85%	91.60%	97.17%	95.55%
Northeast	DCF Circuit 03	87.22%	89.89%	95.15%	92.08%	90.96%	91.95%	94.79%	95.83%
	DCF Circuit 04-Clay	79.42%	87.15%	92.48%	89.31%	95.98%	87.38%	91.63%	94.08%
	DCF Circuit 04-Duval & Nassau	85.79%	90.51%	91.44%	91.69%	89.49%	90.12%	92.07%	94.30%
	DCF Circuit 07-St Johns	82.48%	93.46%	93.86%	96.10%	92.90%	96.41%	96.86%	98.43%
	DCF Circuit 07-Flagler, Putnam & Volusia	88.76%	91.33%	93.05%	93.61%	92.83%	93.18%	91.14%	93.49%
Northwest	DCF Circuit 08	79.93%	86.94%	91.67%	89.50%	85.18%	85.46%	85.82%	85.74%
	DCF Circuit 01	82.40%	85.15%	92.04%	92.80%	93.96%	93.50%	94.33%	90.74%
	Walton SO	N/A	89.70%	92.21%	91.18%	97.37%	94.34%	94.44%	92.57%
	DCF Circuit 02	85.15%	87.11%	92.56%	92.94%	87.01%	86.65%	88.87%	87.32%
Southeast	DCF Circuit 14	83.45%	86.47%	91.00%	92.22%	89.66%	93.21%	94.85%	96.19%
	DCF Circuit 15	90.10%	90.93%	93.69%	95.68%	94.24%	92.71%	94.71%	95.24%
	Broward SO	88.01%	90.48%	92.44%	93.49%	93.62%	91.49%	93.07%	93.07%
Southern	DCF Circuit 19	92.15%	95.49%	95.52%	96.49%	95.50%	95.68%	94.78%	96.72%
	DCF Circuit 11	83.10%	89.49%	94.20%	95.13%	94.25%	92.40%	93.93%	92.78%
SunCoast	DCF Circuit 16	90.18%	92.13%	94.88%	93.74%	97.37%	96.67%	90.48%	97.37%
	Pasco SO	88.52%	90.87%	89.67%	91.32%	87.58%	86.59%	92.22%	89.64%
	Pinellas SO	91.64%	89.93%	90.44%	92.95%	91.28%	90.20%	88.82%	90.33%
	DCF Circuit 12-Desoto & Sarasota	76.87%	88.09%	88.52%	92.78%	88.66%	93.93%	94.61%	91.12%
	Manatee SO	92.92%	93.74%	94.22%	95.09%	92.81%	94.59%	95.42%	94.21%
	Hillsborough SO	90.61%	90.53%	91.45%	92.42%	92.02%	89.72%	94.16%	91.35%
DCF Circuit 20	86.31%	90.85%	90.92%	90.66%	92.04%	91.03%	89.09%	89.13%	
Statewide		87.46%	90.97%	92.81%	93.31%	92.34%	91.62%	93.07%	92.88%

Data Source: CPI Scorecard Alleged Victims Seen within 24 Hours Listing - Report #1207

Statewide: Child Investigations Completed Within 60 Days

The statewide average for closed investigations completed within 60 days was 98.23% for October.

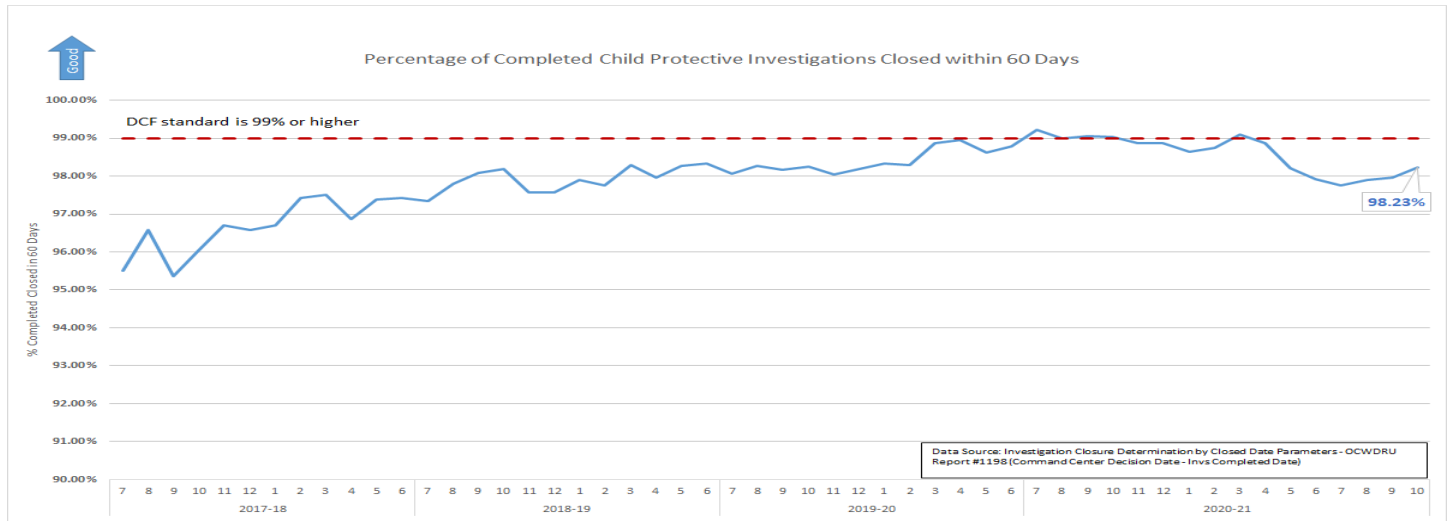

Stratification Child Investigations Completed Within 60 Days by DCF Circuit and Sheriff's Office

Seventeen of the twenty-six investigative areas met the 99.0% standard for completing investigations within 60-days. DCF Circuit 1, DCF Circuit 12-DeSoto & Sarasota, DCF Circuit 14, DCF, Circuit 20, Seminole SO, and Hillsborough SO are the areas of the state that have consistently failed to meet the DCF target of 99%.

Percentage of Closed Child Protective Investigations (Special Conditions Excluded) Closed within 60 Days of Hotline Command Center									
Decision Date									
DCF Target 99.00%									
Investigative Region	Investigative Area	2017-18	2018-19	2019-20	2020-21	2021-22			
						7	8	9	10
Central	DCF Circuit 05	97.15%	99.66%	99.81%	99.79%	100.00%	99.76%	99.62%	99.69%
	DCF Circuit 09	98.23%	99.14%	99.39%	99.42%	98.86%	98.57%	99.17%	98.92%
	DCF Circuit 10	98.66%	99.12%	99.49%	99.53%	98.21%	99.17%	98.96%	99.70%
	DCF Circuit 18-Brevard	97.69%	98.84%	99.35%	98.89%	99.11%	98.76%	99.02%	99.40%
	Seminole SO	97.59%	98.44%	98.34%	97.05%	89.57%	88.07%	89.33%	89.93%
Northeast	DCF Circuit 03	91.04%	97.14%	98.63%	99.15%	97.91%	97.13%	99.32%	99.39%
	DCF Circuit 04-Clay	93.35%	95.98%	97.58%	98.89%	99.32%	100.00%	97.97%	100.00%
	DCF Circuit 04-Duval & Nassau	97.00%	96.92%	97.87%	98.44%	96.90%	97.34%	98.13%	99.33%
	DCF Circuit 07-St Johns	97.26%	97.82%	99.11%	99.26%	98.59%	95.35%	98.75%	100.00%
	DCF Circuit 07-Flagler, Putnam & Volusia	96.93%	97.22%	98.59%	99.20%	99.50%	98.56%	99.38%	99.45%
DCF Circuit 08	95.66%	98.20%	99.04%	99.40%	98.26%	98.37%	99.27%	99.10%	
Northwest	DCF Circuit 01	90.23%	96.52%	97.19%	97.05%	89.91%	90.89%	88.76%	89.59%
	Walton SO	N/A	59.96%	62.46%	98.29%	96.92%	97.44%	97.87%	88.00%
	DCF Circuit 02	94.49%	94.18%	94.74%	92.56%	90.24%	95.75%	98.64%	99.63%
	DCF Circuit 14	87.10%	91.96%	96.24%	95.36%	94.63%	93.38%	92.89%	98.05%
Southeast	DCF Circuit 15	95.39%	96.99%	98.94%	99.74%	99.72%	99.65%	99.28%	99.85%
	Broward SO	99.33%	98.94%	99.00%	98.96%	98.14%	99.02%	99.04%	98.59%
	DCF Circuit 19	96.78%	98.44%	99.20%	99.89%	100.00%	100.00%	99.38%	99.72%
Southern	DCF Circuit 11	96.23%	98.84%	99.75%	99.66%	99.73%	99.03%	98.50%	99.50%
	DCF Circuit 16	98.39%	99.45%	99.52%	99.75%	100.00%	100.00%	100.00%	100.00%
SunCoast	Pasco SO	99.15%	99.49%	98.99%	99.69%	99.74%	99.73%	99.70%	99.44%
	Pinellas SO	99.58%	99.36%	99.51%	99.57%	99.08%	98.43%	98.90%	99.42%
	DCF Circuit 12-Desoto & Sarasota	89.94%	93.97%	96.61%	98.28%	96.68%	98.16%	94.94%	98.89%
	Manatee SO	98.99%	99.67%	99.70%	99.51%	98.83%	100.00%	100.00%	100.00%
	Hillsborough SO	99.21%	98.81%	99.04%	98.91%	98.07%	98.11%	97.47%	97.42%
	DCF Circuit 20	97.96%	98.33%	95.65%	97.66%	97.49%	97.19%	97.75%	95.66%
Statewide		96.70%	97.93%	98.40%	98.78%	97.75%	97.90%	97.96%	98.23%

Decision Date - Invs Completed Date)

Safety Determinations and Services Provided

M

Statewide: Children Determined Safe at Investigative Closure by Post Investigation Service

This chart looks at all children with a safety determination of 'safe' in investigations closed during the month and shows what post investigation service (if any) the child is receiving. Due to the overwhelming percentage of children closing safe who do not receive post investigation services the "no services" percentage is displayed on a secondary (right) axis as an area chart.

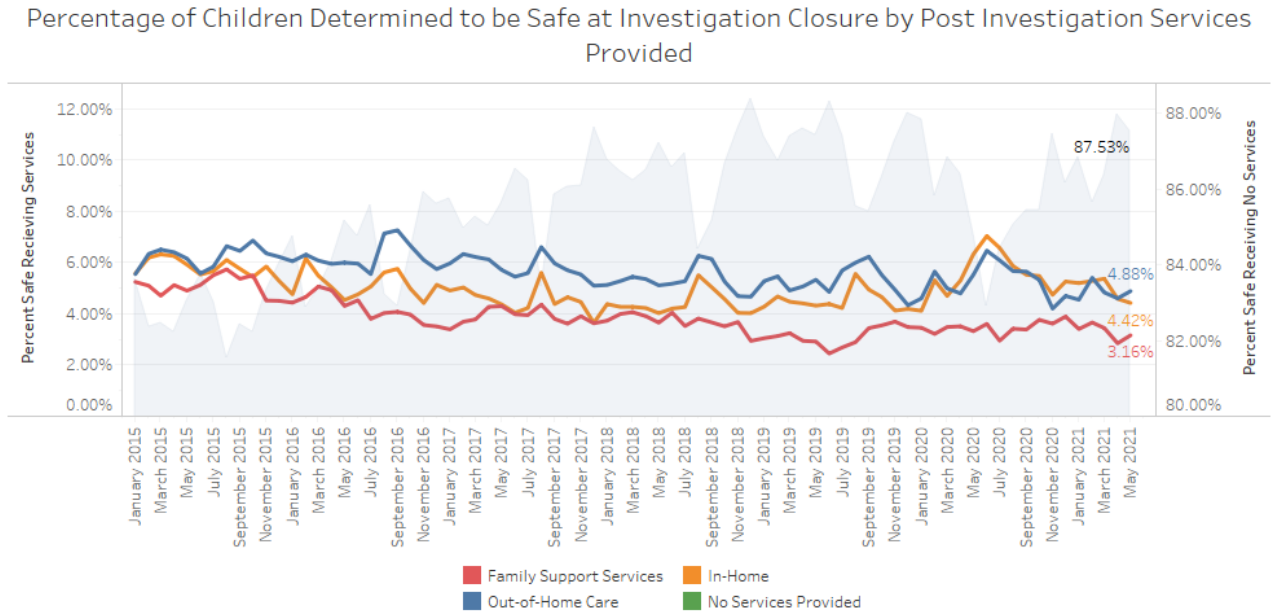

Data Source: Child Welfare Dashboard Post Investigation Services that Align with Safety Determination

Stratification by CBC

M

There is great variation between CBCs for service provision for safe children, with some CBCs providing services to over 15% of the safe population in closed investigations, and others providing services to less than 10%.

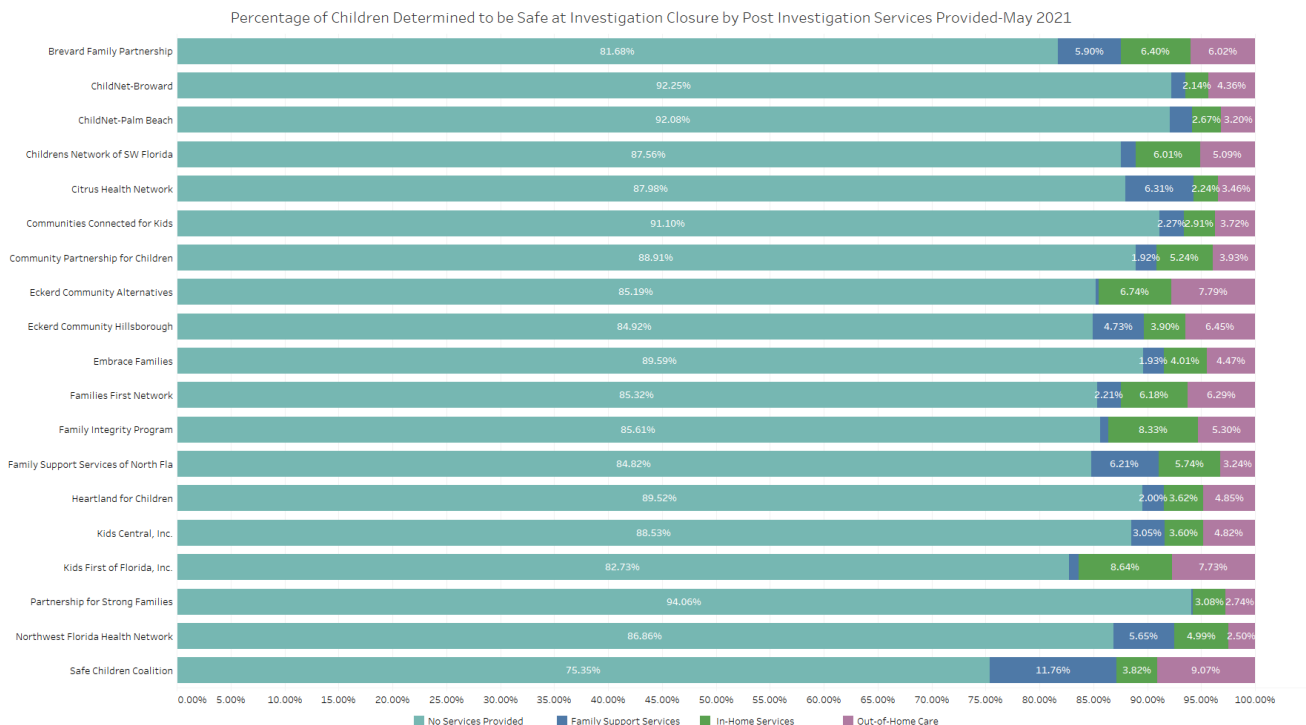

Data Source: Child Welfare Dashboard Post Investigation Services that Align with Safety Determination

Children Determined Unsafe at Investigative Closure by Post Investigation Service

This chart looks at all children with a safety determination of ‘unsafe’ in investigations closed during the month and shows what post investigation service (if any) the child is receiving. In home services for children determined to be unsafe at investigation closures have generally increased, while out-of-home services have generally decreased.

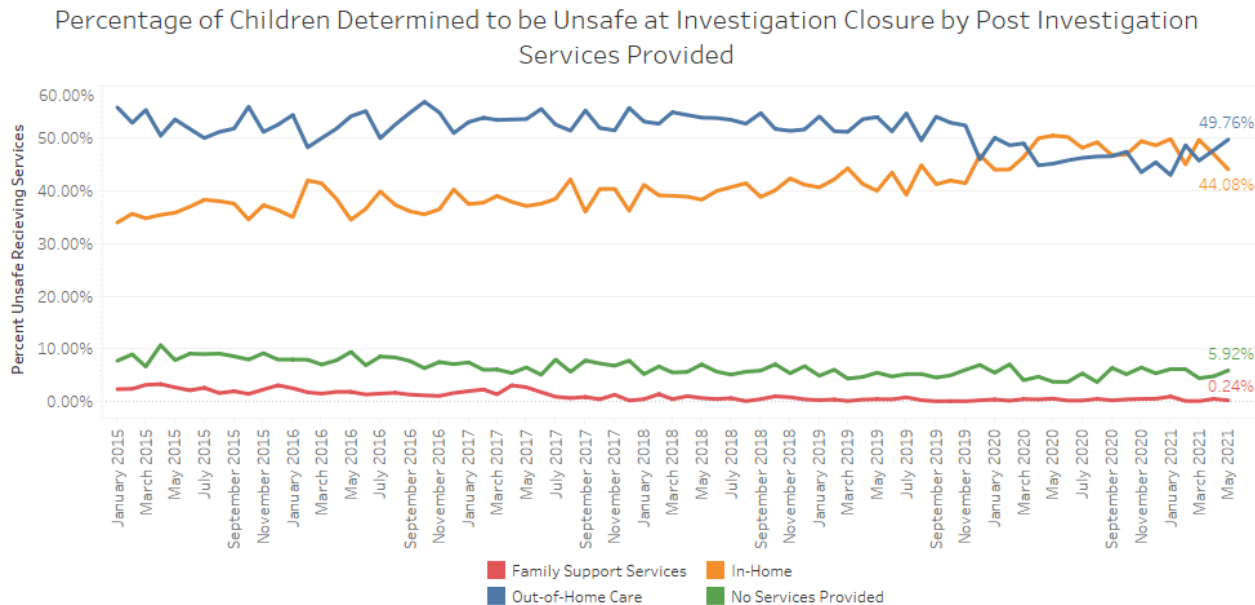

Data Source: Child Welfare Dashboard Post Investigation Services that Align with Safety Determination

Stratification by CBC

There is great variation between CBCs for service provision for unsafe children. ChildNet- Broward and Safe Children Coalition had the highest percentages of unsafe children entering out-of-home care in May 2021, while Children’s Network of SW Florida provided no services to over 13% of their unsafe children.

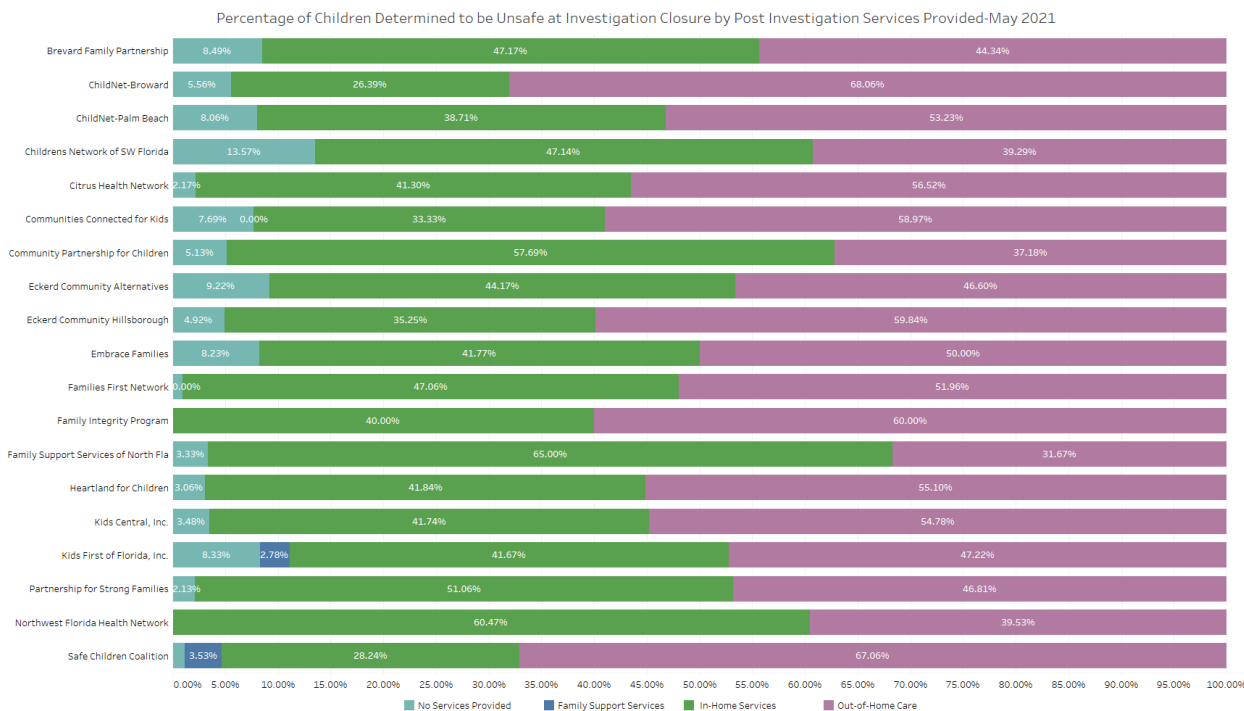

Data Source: Child Welfare Dashboard Post Investigation Services that Align with Safety Determination

Statewide Children with No Recurrence of Verified Maltreatment within 12 Months
 Statewide performance for this measure has been at, or above, the federal standard of 90.9% since July 2016.

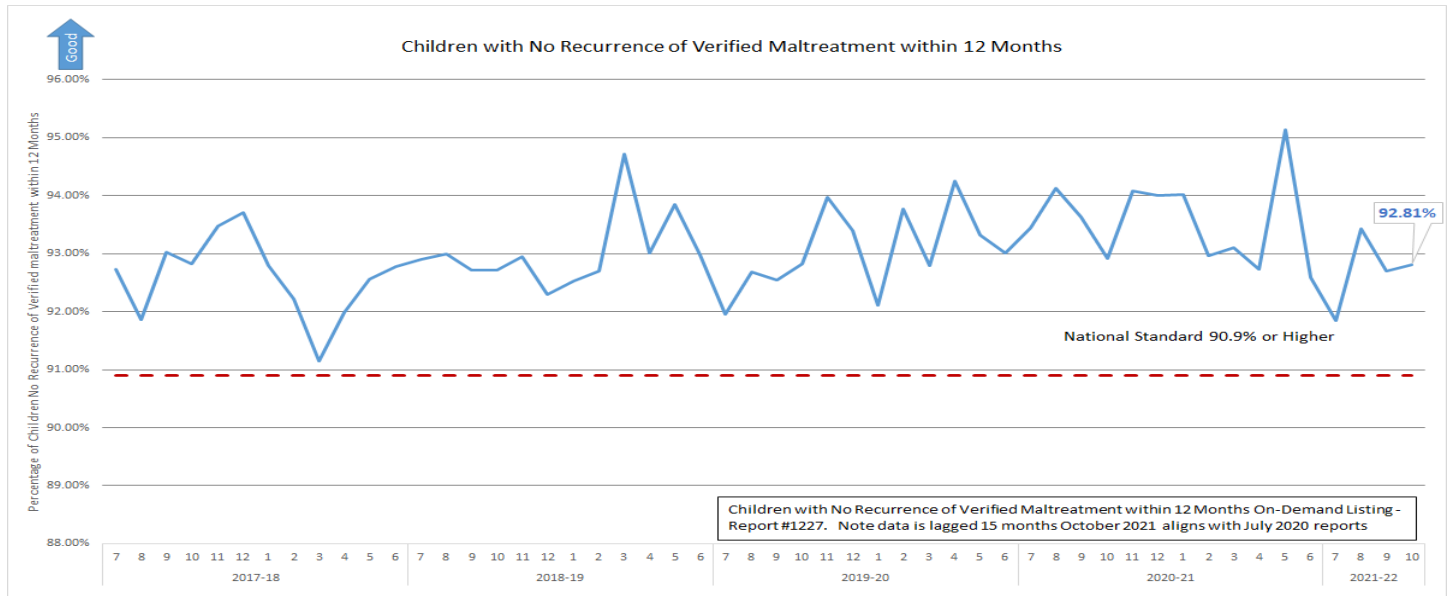

Stratification by DCF Circuit and Sheriff’s Office

Only six investigative areas failed to reach the 90.9% target in October. There generally is no discernable pattern that indicates ongoing poor performance within any area of the state.

Children with No Recurrence of Verified Maltreatment within 12 Months									
National Standard 90.90%									
Investigative Region	Investigative Area	2017-18	2018-19	2019-20	2020-21	2021-22			
						7	8	9	10
Central	DCF Circuit 05	93.42%	93.45%	93.56%	94.20%	92.24%	97.50%	91.56%	93.86%
	DCF Circuit 09	92.79%	92.57%	94.48%	95.19%	93.75%	93.33%	97.30%	93.67%
	DCF Circuit 10	94.24%	94.17%	92.09%	94.44%	92.52%	92.67%	92.52%	95.38%
	DCF Circuit 18-Brevard	90.40%	91.04%	90.37%	93.38%	96.00%	92.41%	94.12%	98.73%
	Seminole SO	92.13%	93.23%	95.10%	93.40%	91.67%	77.50%	81.58%	97.92%
Northeast	DCF Circuit 03	93.22%	93.78%	92.46%	95.80%	97.06%	100.00%	84.38%	96.77%
	DCF Circuit 04-Clay	92.08%	93.03%	89.70%	92.13%	100.00%	94.37%	98.21%	92.86%
	DCF Circuit 04-Duval & Nassau	92.67%	93.47%	92.08%	92.74%	87.43%	92.68%	96.11%	94.04%
	DCF Circuit 07-St Johns	88.25%	92.25%	94.98%	88.89%	96.15%	100.00%	100.00%	90.00%
	DCF Circuit 07-Flagler, Putnam & Volusia	89.41%	90.25%	91.84%	93.53%	94.71%	95.52%	91.08%	96.97%
DCF Circuit 08	92.97%	95.43%	92.58%	96.65%	96.67%	100.00%	95.12%	83.87%	
Northwest	DCF Circuit 01	92.93%	91.25%	92.14%	92.14%	91.67%	95.76%	89.64%	94.74%
	Walton SO	N/A	N/A	83.16%	86.22%	100.00%	100.00%	100.00%	91.67%
	DCF Circuit 02	95.80%	92.28%	94.18%	94.05%	93.22%	89.29%	96.23%	89.23%
Southeast	DCF Circuit 14	93.98%	95.58%	94.46%	94.24%	93.94%	91.84%	98.51%	91.80%
	DCF Circuit 15	93.12%	94.05%	94.32%	94.33%	94.29%	97.80%	95.00%	95.19%
	Broward SO	92.24%	92.98%	93.91%	95.33%	91.22%	96.00%	94.05%	88.70%
Southern	DCF Circuit 19	92.66%	92.33%	94.02%	95.54%	97.92%	97.10%	100.00%	92.19%
	DCF Circuit 11	95.69%	95.56%	95.10%	93.71%	84.29%	92.31%	81.97%	96.97%
	DCF Circuit 16	92.76%	91.59%	96.59%	98.63%	100.00%	100.00%	100.00%	100.00%
SunCoast	Pasco SO	91.39%	92.41%	92.63%	93.60%	91.74%	94.83%	84.26%	90.20%
	Pinellas SO	90.85%	91.93%	91.15%	91.10%	79.73%	85.64%	87.86%	77.17%
	DCF Circuit 12-Desoto & Sarasota	91.72%	91.47%	93.27%	92.78%	88.06%	95.65%	92.00%	95.00%
	Manatee SO	91.08%	93.82%	92.41%	92.79%	100.00%	91.18%	95.35%	91.86%
	Hillsborough SO	92.89%	94.60%	93.42%	93.42%	94.01%	93.06%	90.95%	95.15%
DCF Circuit 20	92.81%	92.35%	94.54%	94.08%	93.01%	91.33%	96.32%	92.41%	
Statewide		92.61%	93.02%	93.04%	93.59%	91.84%	93.43%	92.69%	92.81%

Children with No Recurrence of Verified Maltreatment within 12 Months On-Demand Listing - Report #1227
 Note: Data is lagged by 15 months October 2021 data aligns with June 2020 reports

CPI Workforce Monthly Separations

The number of Child Protective Investigators that separated from the department in October remained high.

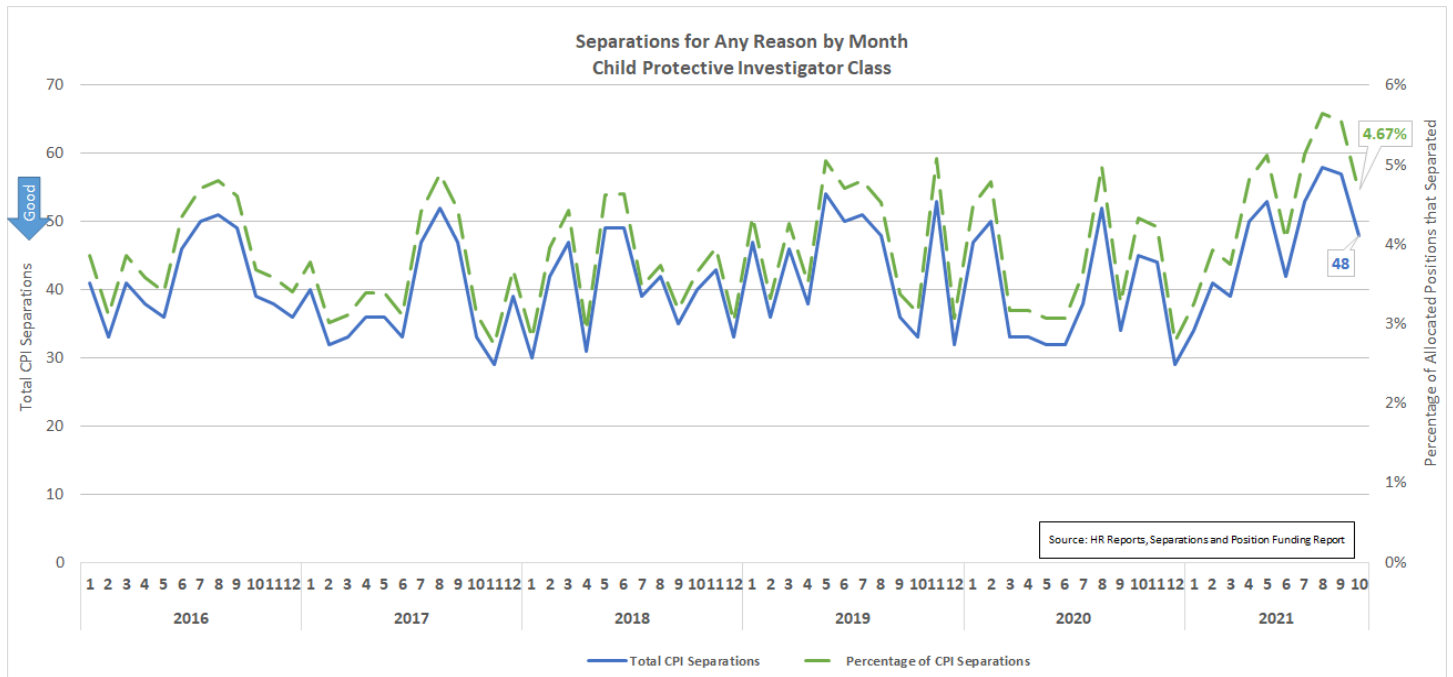

CPI Time in Classification

The percentage of CPI positions that are vacant or the CPI has been within their current position for less than six months was 44.0%. This means, that at a minimum, more than one-third of CPIs are not currently available for full rotation. Also note that 53.3% of CPI positions currently vacant or have under one year of experience.

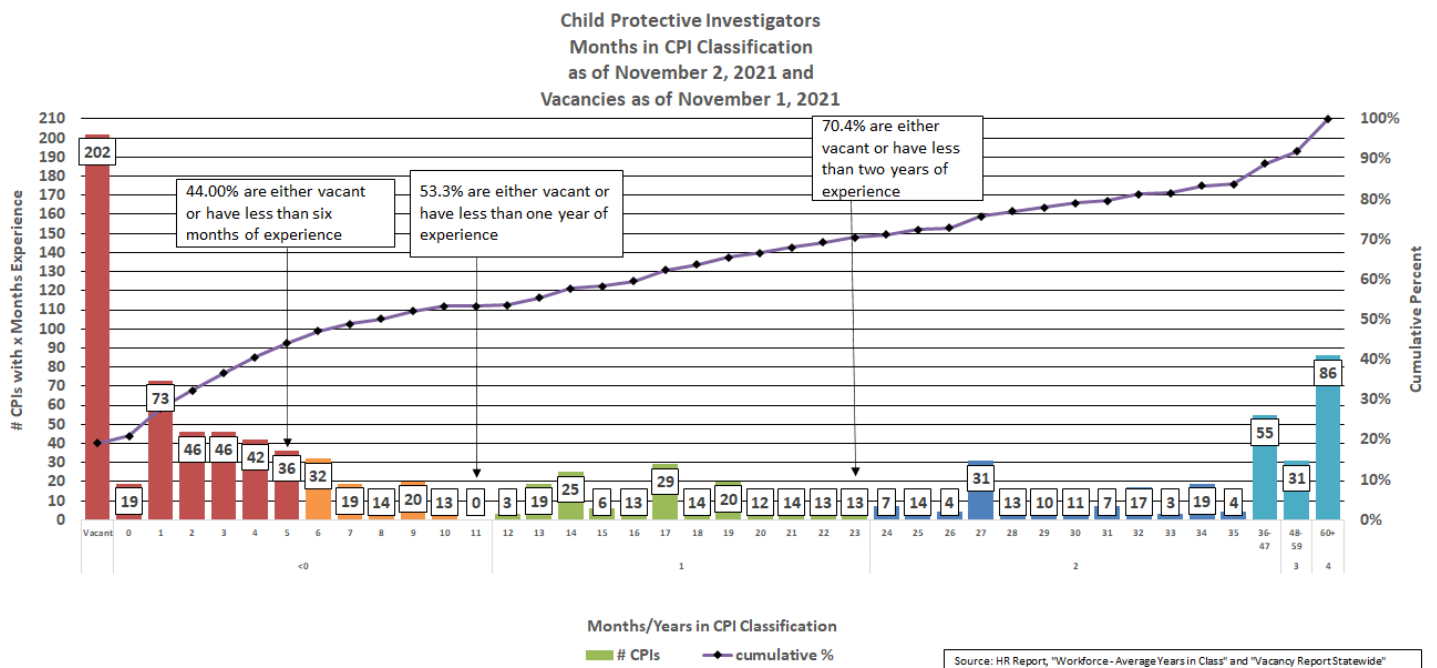

Flow from CPI to CBC Lead Agencies

Removals and Removal Rates

Statewide Trend

M

The total count of children within closed investigations that were removed was stable in October while the removal rate for victims within closed investigations decreased to 5.5.

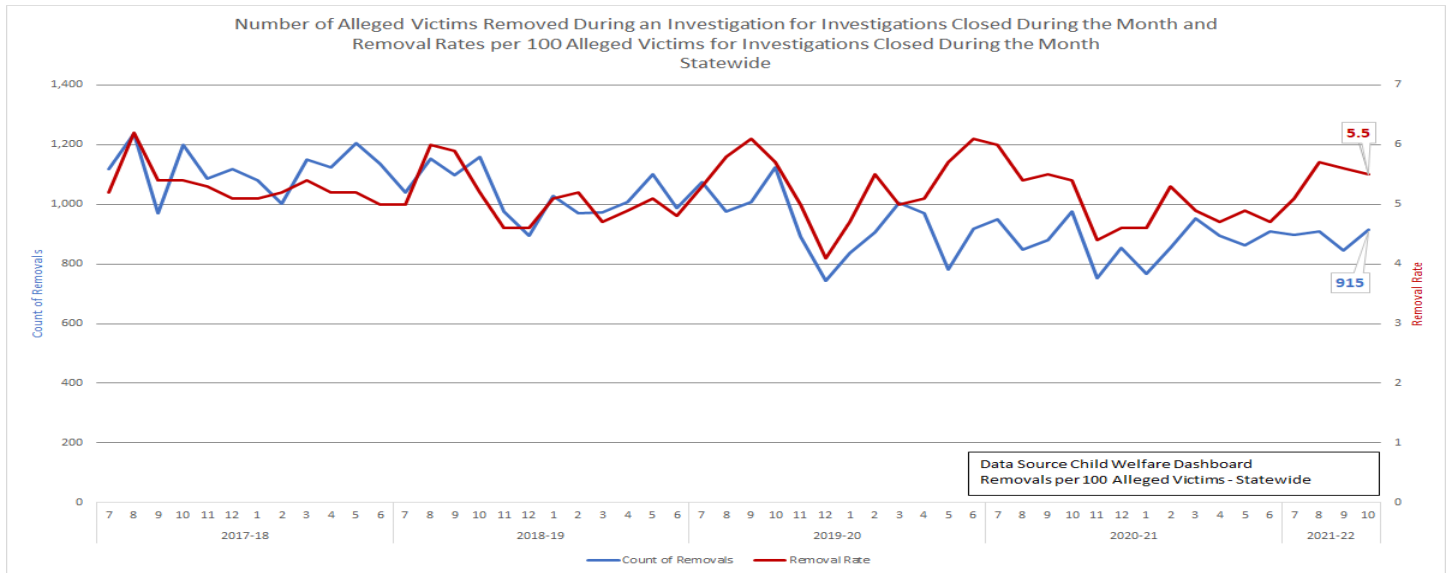

Out-of-Home Care Entries Cumulative Count by SFY

M

The cumulative count of out-of-home care entries as of October of SFY 2021-22 were 4,245. This is the lowest observed out-of-home care entry total for the last five SFYs and is also a ten-year low.

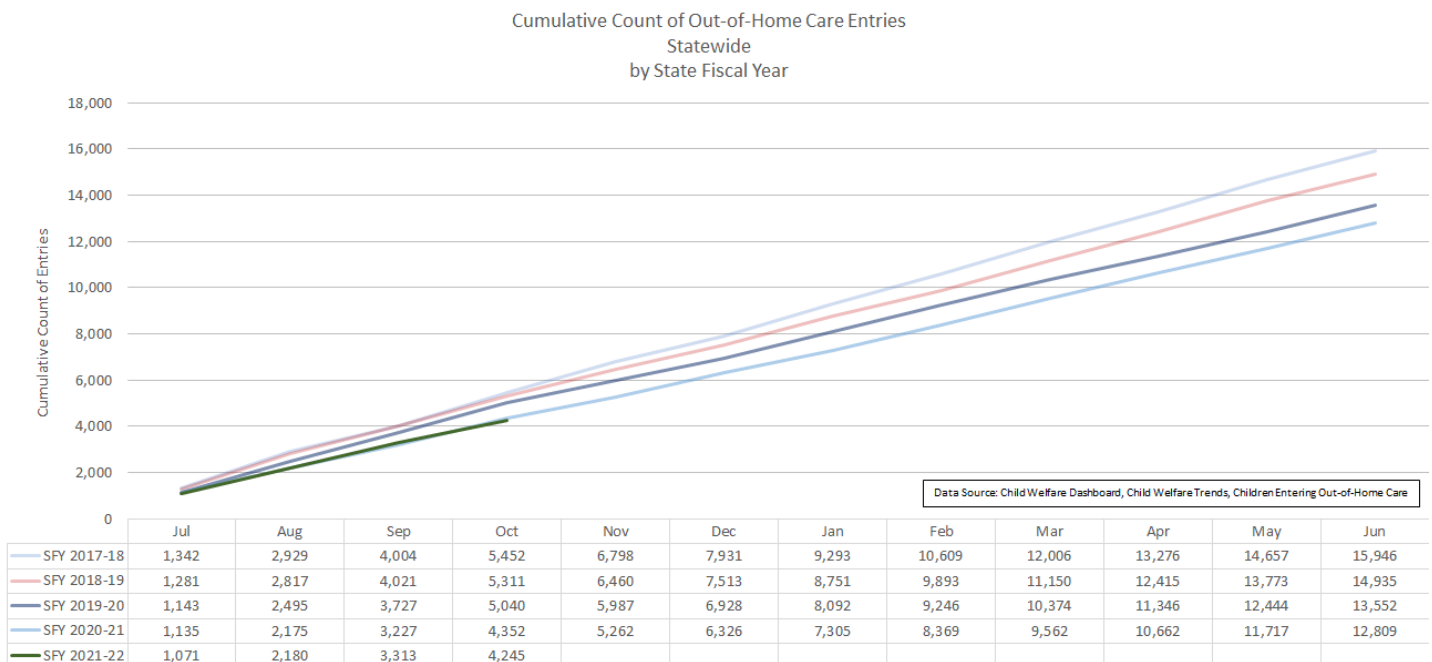

Quarterly Stratification by Circuit and Sheriff's Office

Q

There remains wide variation among circuits and sheriff's offices on this indicator. Removal rates range from 2.01 to 8.80 per 100 alleged victims.

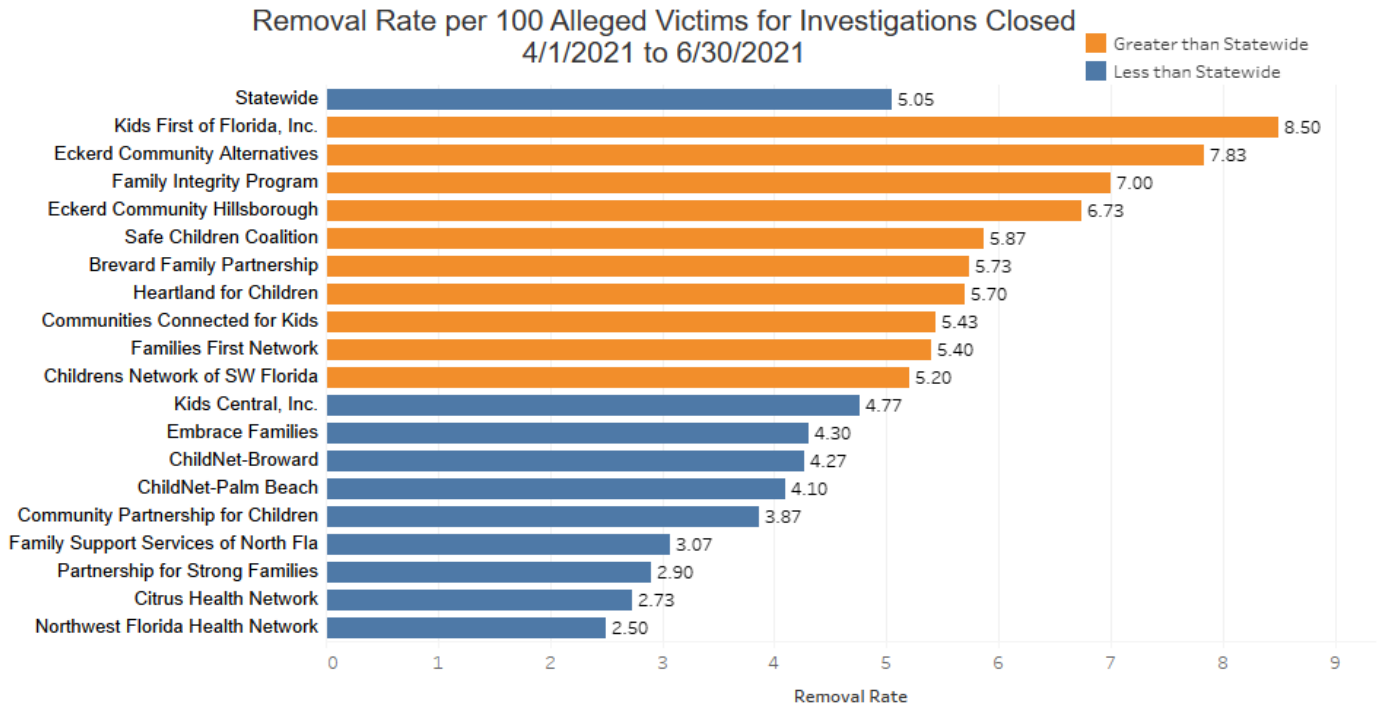

*Sep 2017 - Measure changed from per 100 children investigated to per 100 Alleged Victims.

Q

Quarterly Stratification by Circuit and CBC Lead Agency

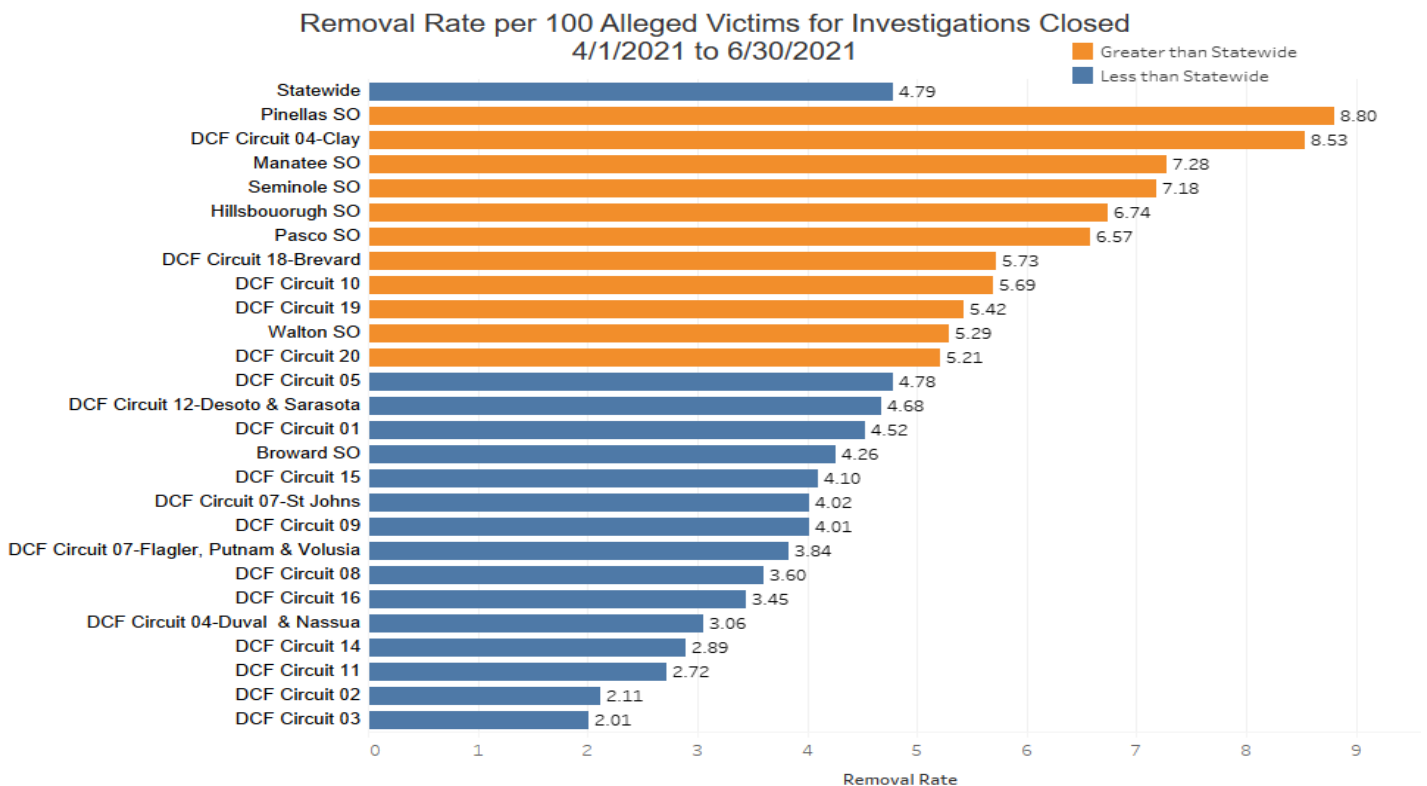

*Sep 2017 - Measure changed from per 100 children investigated to per 100 Alleged Victims.

Eligibility

Title IV-E Candidacy and Foster Care Eligibility

Q

Percentage of Children in Living Arrangements who are Candidates

All CBCs continue to do well in traditional candidacy.

Traditional Candidacy

Children in an In-Home Living Arrangement with Completed Safety Plan within Last 180 Days

DCF Target 95.00% or Higher with ICPC Excluded

CBC Area	Oct-20	Nov-20	Dec-20	Jan-21	Feb-21	Mar-21	Apr-21	May-21	Jun-21	Jul-21	Aug-21	Sep-21	Oct-21
Brevard Family Partnership	99.24%	97.45%	97.91%	99.28%	98.13%	97.83%	99.04%	95.91%	98.74%	98.13%	98.53%	97.97%	98.48%
ChildNet-Broward	97.78%	97.19%	96.65%	100.00%	98.95%	99.36%	97.39%	98.53%	98.61%	97.86%	98.50%	98.33%	97.40%
ChildNet-Palm Beach	96.77%	96.40%	97.18%	98.79%	97.19%	99.32%	98.61%	98.91%	98.00%	98.86%	98.73%	96.16%	98.72%
Childrens Network of SW Florida	98.07%	98.29%	98.46%	98.90%	99.25%	97.22%	98.52%	97.77%	99.48%	99.87%	97.78%	99.09%	98.28%
Citrus Health Network	98.99%	99.34%	99.29%	97.58%	98.24%	96.64%	96.34%	96.73%	96.50%	96.59%	96.72%	96.78%	94.86%
Communities Connected for Kids	100.00%	98.99%	99.67%	99.67%	100.00%	100.00%	98.85%	98.48%	98.41%	100.00%	99.58%	99.19%	99.21%
Community Partnership for Children	99.37%	99.37%	97.95%	98.50%	99.56%	98.34%	99.35%	99.48%	98.05%	97.68%	98.96%	96.75%	98.26%
Eckerd Community Alternatives	98.17%	96.56%	98.61%	98.64%	98.59%	96.77%	98.21%	97.00%	97.66%	97.09%	97.92%	95.70%	93.14%
Eckerd Community Hillsborough	97.78%	95.95%	98.75%	98.02%	97.80%	97.20%	98.22%	96.88%	99.36%	96.41%	98.71%	94.94%	95.96%
Embrace Families	98.28%	97.37%	98.75%	97.11%	97.55%	96.82%	98.10%	97.88%	96.37%	95.89%	95.97%	95.44%	96.99%
Families First Network	96.71%	98.80%	98.23%	97.29%	96.24%	96.62%	97.19%	97.01%	97.73%	98.23%	96.84%	98.00%	97.32%
Family Integrity Program	100.00%	97.18%	100.00%	100.00%	100.00%	100.00%	100.00%	100.00%	100.00%	100.00%	100.00%	100.00%	100.00%
Family Support Services of North Fla	98.89%	99.01%	99.15%	98.26%	97.93%	98.37%	98.68%	97.32%	99.01%	98.85%	96.98%	98.88%	97.02%
Heartland for Children	98.50%	99.82%	98.33%	96.81%	98.64%	98.58%	98.99%	99.35%	99.33%	99.52%	99.21%	97.71%	97.67%
Kids Central, Inc.	95.96%	97.48%	97.94%	96.85%	96.55%	96.78%	98.03%	97.02%	94.42%	96.82%	95.42%	93.35%	91.85%
Kids First of Florida, Inc.	97.19%	93.96%	95.98%	93.90%	98.77%	94.77%	98.70%	96.53%	87.69%	79.70%	96.09%	97.71%	92.80%
Northwest FL Health	96.06%	96.65%	97.25%	96.58%	94.62%	97.34%	97.12%	96.12%	95.04%	96.44%	97.20%	95.44%	92.95%
Partnership for Strong Families	99.79%	96.85%	99.58%	99.60%	98.75%	99.20%	98.79%	99.13%	98.63%	99.05%	99.81%	98.82%	99.23%
Sarasota Y/Safe Children Coalition	97.82%	97.26%	98.96%	97.80%	95.49%	98.51%	99.70%	98.82%	97.14%	97.47%	95.15%	98.84%	98.79%
Grand Total	98.02%	97.75%	98.32%	98.05%	97.86%	97.75%	98.31%	97.76%	97.69%	97.63%	97.68%	96.98%	96.55%

Percentage of Children that are Title IV-E Eligible

Q

IV-E Eligibility rates are updated monthly for every month being displayed.

IV-E Eligibility Rate by CBC by Month

CBC	Oct-20	Nov-20	Dec-20	Jan-21	Feb-21	Mar-21	Apr-21	May-21	Jun-21	Jul-21	Aug-21	Sep-21	Oct-21
Brevard Family Partnership	60.3%	56.8%	56.7%	56.5%	56.8%	57.6%	57.5%	59.1%	59.1%	56.6%	57.8%	59.3%	57.8%
ChildNet-Broward	66.5%	65.9%	64.7%	65.5%	65.9%	63.7%	63.9%	65.5%	65.5%	63.1%	61.6%	63.1%	61.8%
ChildNet-Palm Beach	64.3%	65.0%	65.0%	66.2%	66.2%	66.8%	68.1%	68.4%	68.4%	67.9%	68.6%	69.2%	68.3%
Childrens Network of SW Florida	57.8%	56.8%	58.5%	56.6%	54.6%	56.0%	54.7%	56.5%	56.5%	57.2%	58.0%	57.9%	55.3%
Citrus Health Network	66.7%	67.2%	67.1%	68.7%	66.8%	68.4%	68.3%	64.7%	64.7%	61.7%	57.6%	52.0%	46.1%
Communities Connected for Kids	75.7%	77.6%	79.1%	79.6%	79.5%	77.9%	78.1%	78.8%	78.8%	78.4%	76.5%	75.6%	74.3%
Community Partnership for Children	66.5%	66.4%	65.4%	66.8%	67.2%	66.9%	67.3%	68.5%	68.5%	67.3%	67.2%	66.3%	64.4%
Eckerd Community Alternatives	58.7%	57.0%	58.0%	57.7%	57.3%	58.4%	58.9%	58.4%	58.4%	57.5%	57.1%	57.2%	56.0%
Eckerd Community Hillsborough	74.2%	73.9%	74.0%	73.4%	74.0%	74.0%	74.0%	73.2%	73.2%	72.6%	72.8%	70.9%	69.0%
Embrace Families	62.2%	62.3%	62.9%	62.8%	61.8%	63.0%	62.7%	61.9%	61.9%	60.0%	60.0%	59.2%	59.1%
Families First Network	58.8%	58.8%	57.4%	58.0%	57.3%	57.3%	58.3%	55.5%	55.5%	55.0%	55.4%	54.1%	54.2%
Family Integrity Program	79.8%	78.3%	75.2%	77.0%	79.6%	79.1%	77.7%	77.1%	77.1%	70.5%	69.1%	73.3%	72.2%
Family Support Services of North Fla	72.4%	74.9%	74.2%	77.0%	76.3%	75.0%	75.3%	76.0%	76.0%	76.0%	76.1%	76.0%	75.6%
Heartland for Children	63.1%	64.1%	64.1%	63.8%	64.7%	64.5%	63.2%	63.7%	63.7%	64.7%	65.1%	65.4%	65.9%
Kids Central, Inc.	64.0%	62.6%	61.9%	59.9%	58.9%	62.7%	64.4%	64.3%	64.3%	64.3%	65.3%	64.2%	62.5%
Kids First of Florida, Inc.	59.4%	62.4%	62.2%	62.9%	62.4%	61.5%	64.1%	62.4%	62.4%	62.1%	61.3%	58.5%	53.9%
Northwest Florida Health Network	73.4%	73.6%	73.4%	71.5%	71.2%	70.5%	70.7%	68.6%	68.6%	68.0%	67.1%	66.1%	65.2%
Partnership for Strong Families	73.0%	72.3%	70.9%	72.9%	74.7%	77.0%	78.0%	76.8%	76.8%	77.1%	75.5%	76.4%	73.3%
Safe Children Coalition	64.7%	64.1%	63.5%	64.0%	64.2%	63.3%	64.6%	63.0%	63.0%	63.5%	62.4%	62.7%	61.3%
Statewide	65.6%	65.3%	65.2%	65.3%	65.0%	65.5%	65.7%	65.4%	65.4%	64.8%	64.3%	63.8%	62.5%

Data as of 11/22/2021

Red = 63.99% or lower Yellow = 64%-66.99% Green = 67% or higher

Community-Based Care Lead Agencies

Caseload Indicators

M

Statewide Trends in Case-Managed Services

There were 22,571 children in out-of-home (OHC) care on October 31, 2021. This was consistent with the general trend for OHC numbers, which has been in place since the fall of 2017. The trend for children receiving in-home services remained relatively flat to declining at 9,946 children receiving in-home services on October 31, 2021.

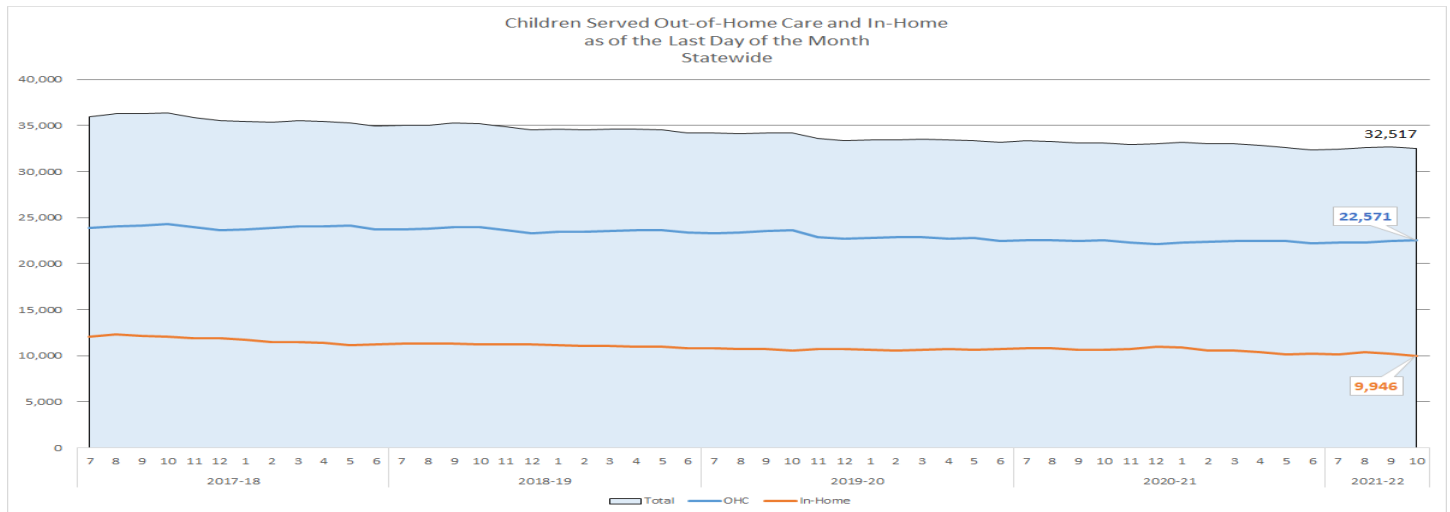

Services Mix

M

There continues to be variation among circuits regarding in-home and out-of-home care services, with the widest variation occurring in the use of Family Support Services.

Children Receiving Service by Type on 6/30/2021-- Rates per 1,000 Child Population

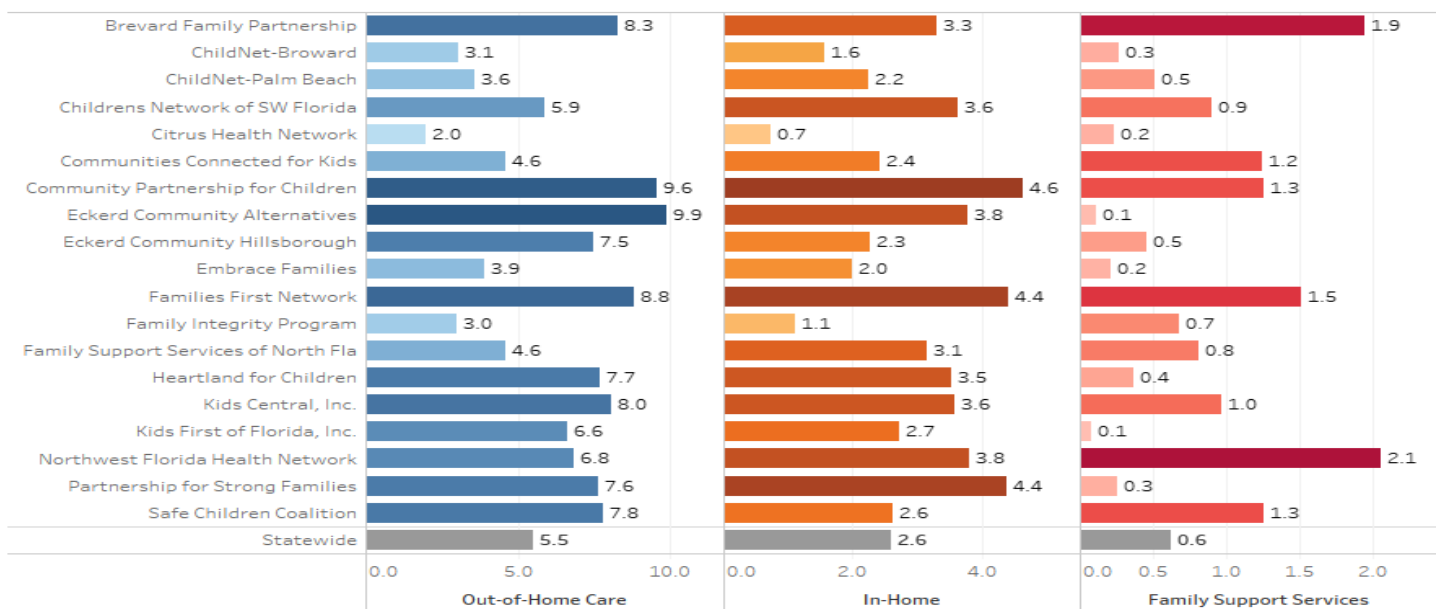

Data Source: FSFN Data Repository, Tableau Data Source

Entries and Discharges Compared to Out-of-Home Care Trend

The number of out-of-home care entries declined to 932 in October, while discharges decreased to 794. Discharge data can lag in FSFN so the most recent numbers should be considered draft data for estimation purposes only. The number of children in out-of-home care as of the last day of the month increased to 22,571.

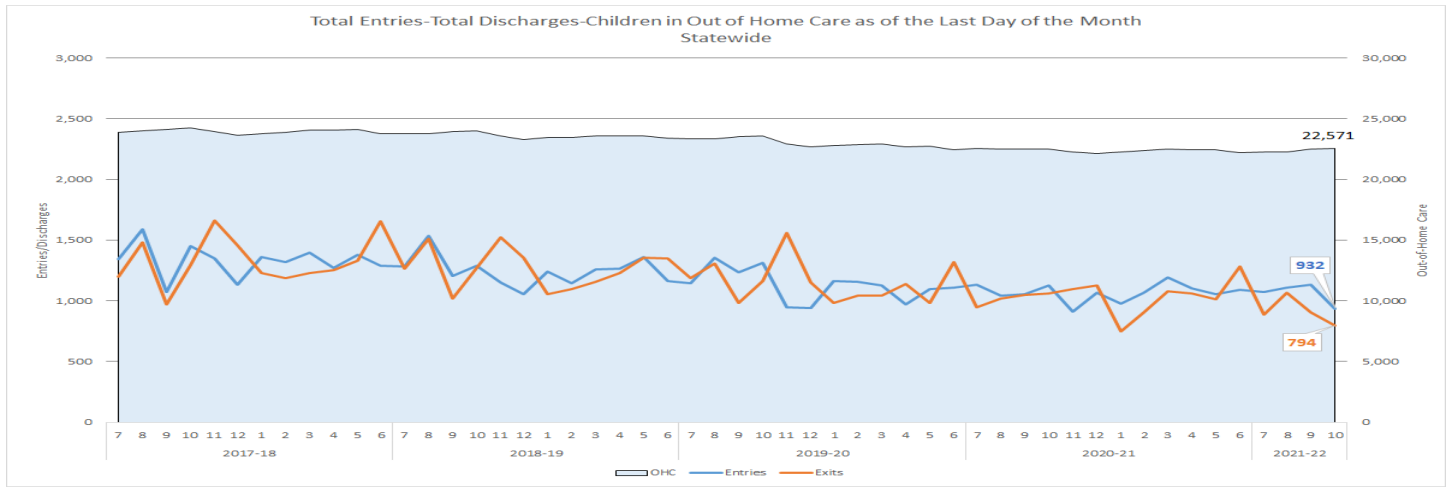

Placement Types Compared to Children in Out-of-Home Care Trend

As of October 31, 2021, there were 22,278 children in out-of-home care with 6,086 in relative care placement, 11,735 in a licensed family foster home, 2,091 in non-relative care, 1,487 in licensed group care, and 956 in other placements.

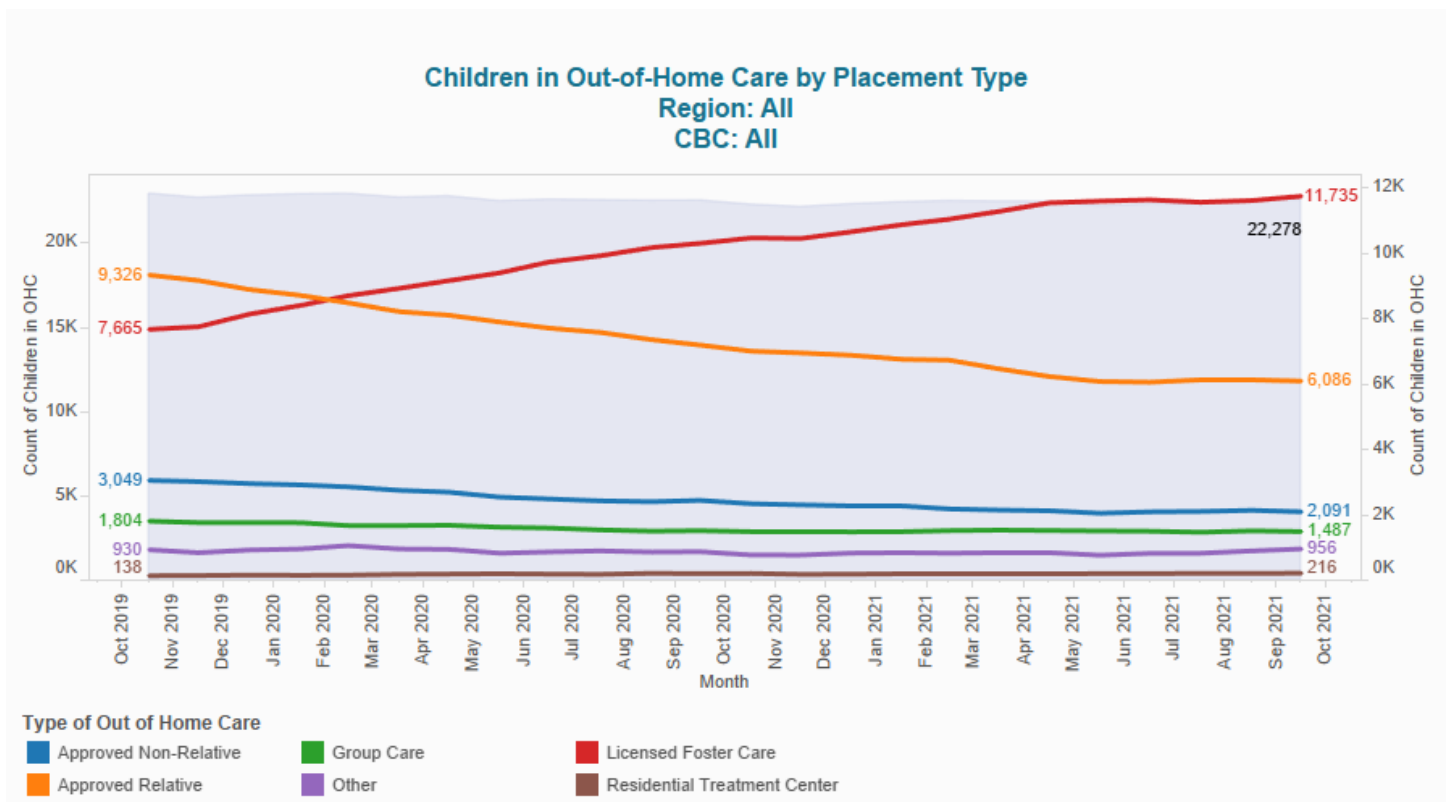

Data Source: FSFN Data Repository

Last Updated: 11/10/2021

Family Support Services “Prime” Counts

This measure shows the number of children in investigations closed during the quarter who met all “FSS Prime” criteria of: 1) being deemed safe; 2) being high or very high risk, 3) having a Family Support Services module opened within 45 days of investigative closure, and 4) having an attempted or completed face-to-face contact within 45 days of investigative closure. Data is lagged to allow note entry and Family Support Services module creation.

Number of FSS Prime Children by CBC													
CBC	No Established Target												
	2018 total	2019 total	2020 total	Jan-21	Feb-21	Mar-21	Apr-21	May-21	Jun-21	Jul-21	Aug-21	Sep-21	Oct-21
Brevard Family Partnership	366	328	389	42	59	49	49	39	41	62	44	49	29
ChildNet-Broward	0	0	102	5	14	8	7	8	10	11	8	12	4
ChildNet-Palm Beach	74	214	604	101	59	86	46	68	64	69	40	40	42
Children's Network of SW FL	737	676	987	98	70	74	104	63	100	81	58	56	53
Citrus Health Network	491	554	688	76	97	111	58	90	79	79	67	61	58
Communities Connected for Kids	91	137	94	15	12	15	5	17	37	13	22	13	16
Community Partnership for Children	309	338	466	28	33	45	36	26	36	55	31	31	29
Eckerd Community Alternatives	395	341	735	32	59	28	44	38	33	51	39	38	27
Eckerd Community Hillsborough	590	416	749	53	62	30	48	76	36	75	48	21	34
Embrace Families	163	186	524	50	62	43	47	45	26	25	44	33	37
Families First Network	698	657	744	80	55	70	78	63	65	50	39	42	39
Family Integrity Program	72	50	95	0	10	7	9	6	4	4	4	1	0
Family Support Services	1175	870	1353	104	76	128	161	111	109	117	75	93	104
Heartland	344	329	680	48	39	46	37	43	66	44	29	30	31
Kids Central, Inc.	638	590	507	41	39	30	44	37	51	20	34	15	35
Kids First, Inc.	118	78	151	18	15	3	3	4	2	3	2	1	4
Northwest FL Health Network	74	80	143	7	5	11	14	13	23	14	8	5	3
Partnership for Strong Families	130	124	244	32	13	33	27	14	23	18	21	13	7
Safe Children Coalition	242	506	753	56	43	73	87	76	91	82	41	35	53
Statewide	6707	6474	10008	886	822	890	904	837	896	873	654	589	605

Data Source: OCWDRU Ad-Hoc #187

*NOTE: This measure was changed to count face-to-face contact with a child or a parent. The last 12 months of data are rerun each month to allow for data entry.

Safety Indicators



Child Safety Trends: Comparison of Two Indicators

Children continue to be safer after termination of services:

- The percent of children with no verified maltreatment within six months after termination of case-managed services was 96.20% for July to September 2020. The state continues to exceed the 95% target for this measure.
- The percent of children with no verified maltreatment within six months of termination of Family Support Services was 94.1% for those terminating July to September 2020. This measure does not have a set target.

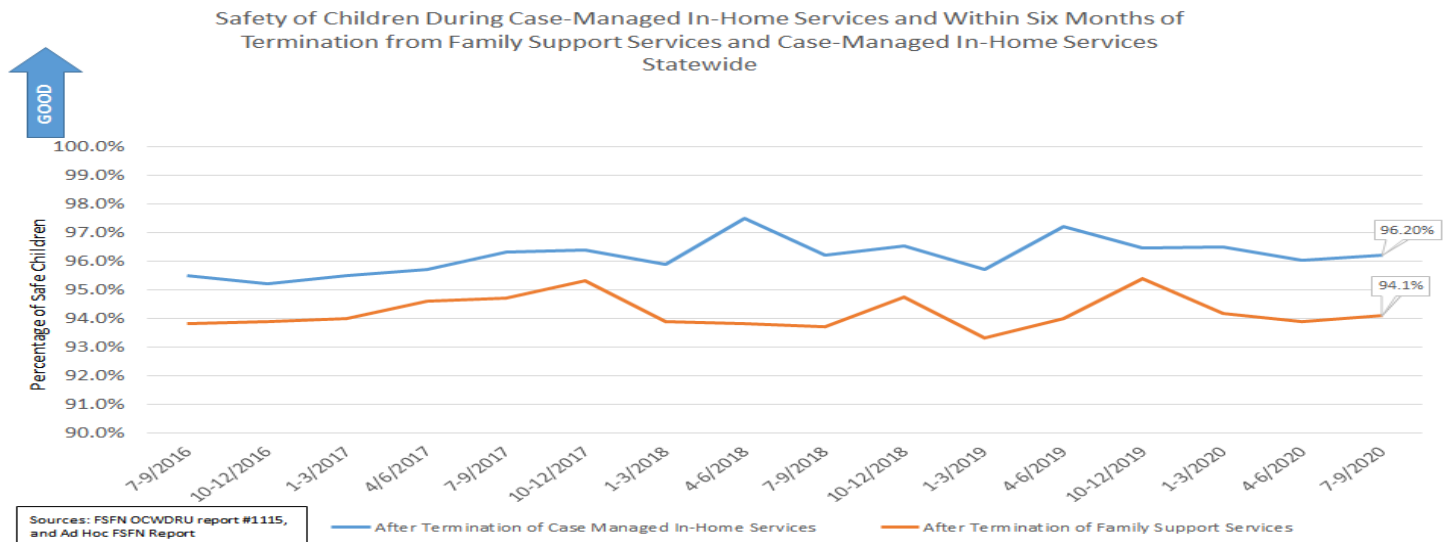

Child Safety After Termination of Case-Managed Services



Statewide performance for services terminated in July to September 2020 increased from 96.02% to 96.20% and all but two of the lead agencies were above the 95% target.

Region/CBC Lead Agency	2016-2017				2017-2018				2018-2019				2019-2020				2020-2021
	Oct-Dec	Jan-Mar	Apr-Jun	Jul-Sep	Oct-Dec	Jan-Mar	Apr-Jun	Jul-Sep	Oct-Dec	Jan-Mar	Apr-Jun	Jul-Sep	Oct-Dec	Jan-Mar	Apr-Jun	Jul-Sep	
Brevard Family Partnership	91.90%	91.8%	97.0%	93.5%	96.2%	95.2%	97.2%	91.5%	92.17%	96.6%	95.3%	96.77%	98.00%	95.48%	96.30%	96.70%	
ChildNet-Broward	96.50%	97.0%	95.0%	97.6%	96.3%	97.8%	97.8%	95.9%	96.03%	98.3%	98.3%	96.88%	99.37%	97.44%	97.69%	98.54%	
ChildNet-Palm Beach	98.10%	94.6%	95.8%	97.8%	96.4%	96.3%	97.7%	98.5%	96.88%	96.2%	96.4%	98.32%	98.13%	97.06%	98.89%	92.13%	
Childrens Network of SW Florida	90.80%	97.7%	98.9%	96.6%	96.8%	92.9%	97.9%	97.6%	96.22%	96.3%	95.9%	96.30%	97.36%	96.57%	97.69%	95.38%	
Citrus Health Network	96.10%	96.6%	94.3%	100.0%	99.1%	98.5%	97.6%	97.5%	97.72%	97.7%	99.2%	100.00%	98.54%	97.88%	96.84%	96.14%	
Communities Connected for Kids	97.40%	96.4%	95.3%	96.0%	97.5%	95.0%	97.6%	96.3%	98.85%	96.8%	100.0%	92.13%	94.31%	97.22%	96.88%	98.41%	
Community Partnership for Children	91.40%	98.3%	92.0%	95.1%	93.1%	95.6%	97.6%	92.4%	95.19%	89.7%	96.7%	95.94%	93.58%	97.26%	96.77%	95.82%	
Eckerd Community Alternatives	92.90%	95.1%	93.3%	94.2%	98.2%	93.3%	95.4%	97.2%	94.87%	95.6%	97.1%	94.92%	93.69%	96.63%	92.25%	92.66%	
Eckerd Community Hillsborough	96.10%	95.4%	96.0%	94.9%	94.2%	96.3%	98.0%	98.8%	96.23%	96.9%	96.9%	98.27%	95.58%	93.20%	96.25%	95.33%	
Embrace Families	95.3%	94.0%	93.2%	95.8%	96.3%	96.9%	96.9%	96.6%	96.43%	95.1%	96.7%	97.42%	97.26%	96.92%	96.75%	96.63%	
Families First Network	94.30%	97.1%	99.4%	93.6%	95.7%	96.7%	98.1%	96.4%	94.83%	94.9%	96.1%	97.89%	94.58%	96.24%	98.20%	99.58%	
Family Integrity Program	76.90%	90.3%	89.6%	93.4%	97.3%	91.4%	95.7%	100.0%	100.00%	96.2%	96.6%	93.67%	97.14%	100.00%	90.57%	98.89%	
Family Support Services of North Fla	92.60%	96.7%	97.6%	96.9%	94.5%	97.1%	96.1%	93.8%	96.28%	93.3%	97.6%	96.69%	96.26%	95.30%	93.71%	96.11%	
Heartland for Children	96.50%	93.6%	97.1%	94.6%	97.8%	96.5%	98.8%	98.8%	98.27%	91.2%	98.6%	93.31%	96.45%	97.57%	99.70%	96.09%	
Kids Central, Inc.	98.40%	93.5%	98.5%	99.0%	96.0%	95.6%	98.5%	95.4%	96.49%	96.5%	97.4%	98.43%	96.73%	98.15%	96.06%	97.63%	
Kids First of Florida, Inc.	96.40%	95.8%	96.8%	97.2%	86.0%	97.8%	100.0%	96.2%	97.59%	95.4%	93.6%	91.46%	100.00%	98.70%	88.54%	95.24%	
NWF Health Network	95.00%	88.2%	88.9%	100.0%	100.0%	97.4%	100.0%	94.6%	100.00%	98.2%	100.0%	96.48%	98.44%	92.59%	97.60%	98.97%	
Partnership for Strong Families	97.60%	95.5%	95.8%	97.4%	97.2%	94.7%	98.1%	96.2%	98.62%	100.0%	97.0%	97.98%	98.00%	98.83%	95.16%	97.46%	
Safe Children Coalition	96.90%	98.6%	97.3%	97.0%	97.9%	95.1%	97.3%	96.7%	97.10%	97.4%	96.7%	98.44%	97.02%	93.48%	94.97%	97.18%	
Statewide	95.2%	95.5%	95.7%	96.3%	96.4%	95.9%	97.5%	96.2%	96.54%	95.7%	97.2%	96.58%	96.46%	96.48%	96.02%	96.20%	
Statewide Target	>=95%	>=95%	>=95%	>=95%	>=95%	>=95%	>=95%	>=95%	>=95%	>=95%	>=95%	>=95%	>=95%	>=95%	>=95%	>=95%	

Source: FSFN OCWDRU Report #1115 - "Children Who Are Not Neglected or Abused within Six Months of Termination of Supervision"

Child Safety After Termination of Family Support Services

Statewide performance for safety after termination of family support services performance in July to September 2020 increased to 94.1%. This measure does not have a specified target.

Q

Percent of Children Terminated from Family Support Services Who Were Not Maltreated within Six Months															
Region/CBC Lead Agency	2016-2017		2017-2018				2018-2019				2019-2020			2020-2021	
	Jan-Mar	Apr-Jun	Jul-Sep	Oct-Dec	Jan-Mar	Apr-Jun	Jul-Sep	Oct-Dec	Jan-Mar	Apr-Jun	Jul-Sep	Oct-Dec	Jan-Mar	Apr-Jun	Jul-Sep
Brevard Family Partnership	94.9%	91.3%	92.40%	88.8%	96.3%	96.7%	96.8%	93.2%	93.0%	93.8%	95.6%	92.0%	88.5%	99.1%	95.9%
ChildNet-Broward	96.3%	96.7%	88.50%	91.6%	96.0%	95.3%	94.4%	94.6%	88.2%	100.0%	96.7%	93.3%	33.3%	100.0%	58.3%
ChildNet-Palm Beach	91.6%	95.6%	85.70%	96.5%	93.0%	92.5%	95.4%	92.0%	90.3%	91.2%	90.2%	94.3%	98.6%	90.0%	100.0%
Childrens Network of Sw Florida	94.2%	91.0%	90.70%	97.3%	96.9%	91.7%	91.8%	95.7%	95.1%	93.0%	94.3%	95.7%	96.3%	96.2%	90.9%
Citrus Health Network	91.4%	99.4%	95.50%	96.8%	94.9%	95.6%	95.9%	88.9%	91.8%	95.0%	99.5%	94.8%	93.5%	93.3%	89.9%
Communities Connected for Kids	94.5%	95.1%	93.80%	93.9%	98.6%	98.6%	100.0%	99.2%	99.3%	98.0%	96.5%	96.0%	95.4%	96.5%	100.0%
Community Partnership for Children	96.0%	98.4%	94.90%	94.4%	96.6%	92.3%	90.3%	89.2%	88.4%	92.4%	99.1%	99.2%	90.6%	89.4%	89.1%
Eckerd Community Alternatives	91.5%	96.7%	96.30%	90.6%	91.6%	91.6%	89.9%	89.4%	88.6%	94.9%	92.3%	93.2%	94.2%	84.3%	82.8%
Eckerd Community Hillsborough	91.4%	95.7%	96.80%	95.6%	92.8%	94.8%	92.6%	95.0%	95.4%	96.9%	97.8%	95.7%	96.1%	94.6%	94.3%
Embrace Families	96.2%	93.4%	94.9%	95.2%	92.9%	88.6%	97.5%	89.6%	88.1%	91.4%	78.0%	97.1%	91.3%	88.7%	91.1%
Families First Network	87.5%	90.0%	94.60%	97.7%	91.3%	91.0%	93.7%	97.7%	98.0%	87.9%	92.6%	91.9%	91.3%	92.5%	84.7%
Family Integrity Program	94.1%	100.0%	100.00%	93.5%	91.3%	86.5%	88.5%	100.0%	100.0%	100.0%	86.1%	84.0%	21.1%	93.1%	33.3%
Family Support Services of North Fla	93.0%	95.3%	86.30%	96.8%	93.1%	95.1%	93.4%	96.6%	85.7%	92.4%	94.0%	96.9%	100.0%	92.9%	100.0%
Heartland for Children	93.4%	96.2%	99.40%	97.6%	93.2%	95.6%	92.3%	82.4%	87.4%	95.9%	91.3%	95.0%	90.4%	98.3%	97.4%
Kids Central, Inc.	93.7%	92.3%	94.50%	94.4%	95.3%	95.2%	95.4%	94.0%	95.3%	94.9%	96.3%	98.4%	98.4%	99.3%	99.1%
Kids First of Florida, Inc.	100.0%	97.0%	91.80%	100.0%	90.3%	94.7%	87.5%	100.0%	100.0%	90.9%	85.7%	85.0%	87.9%	100.0%	85.7%
NWF Health Network	98.7%	97.3%	95.60%	94.3%	95.6%	90.7%	93.8%	96.3%	96.3%	96.0%	97.4%	98.7%	98.3%	96.1%	91.2%
Partnership for Strong Families	90.2%	97.5%	100.00%	100.0%	100.0%	92.3%	100.0%	100.0%	100.0%	95.8%	96.6%	96.5%	86.0%	96.5%	100.0%
Safe Children Coalition	95.9%	89.6%	94.00%	93.4%	87.2%	92.0%	92.3%	97.3%	96.6%	96.6%	88.6%	91.5%	88.6%	92.6%	94.5%
Statewide	94.0%	94.6%	94.7%	95.3%	93.9%	93.8%	93.7%	94.7%	93.3%	94.0%	94.1%	95.4%	94.2%	93.9%	94.1%

Source: Ad hoc FSN Report

Child Safety in Out-of-Home Care

Q

This measure is generated by taking the total number of reports with at least one verified maltreatment and dividing it by the total number of days in foster care for all children, with the result multiplied by 100,000 to calculate the rate of victimization per 100,000 days in foster care. The data for this quarter shows only four lead agencies failed to meet the standard. Statewide performance has continued to improve over the past four quarters exceeding the national standard of 8.50 or less.

Rate of Foster Care Children with a Verified Maltreatment Per 100,000 Days in Care														
CBC Lead Agency	2017-2018		2018-2019				2019-2020				2020-2021			
	FY 2018 Q3	FY 2018 Q4	FY 2019 Q1	FY 2019 Q2	FY 2019 Q3	FY 2019 Q4	FY 2020 Q1	FY 2020 Q2	FY 2020 Q3	FY 2020 Q4	FY 2021 Q1	FY 2021 Q2	FY 2021 Q3	FY 2021 Q4
Brevard Family Partnership	6.39	12.56	11.07	12.96	13.92	10.65	9.21	5.93	5.69	6.36	6.95	8.22	5.69	10.01
ChildNet-Broward	13.05	13.12	9.42	9.17	9.52	8.33	9.32	8.75	6.83	6.14	5.11	4.58	6.83	6.89
ChildNet-Palm Beach	6.17	6.72	7.91	9.12	11.00	11.45	8.01	6.58	5.34	4.28	5.05	6.88	5.34	5.42
Childrens Network of SW Florida	13.37	8.85	9.90	9.68	8.54	8.89	8.57	9.65	10.48	9.56	8.18	7.61	10.48	7.95
Citrus Health Network	6.46	6.30	7.02	8.62	8.74	7.57	7.71	5.84	6.23	7.85	7.27	6.87	6.23	7.37
Communities Connected for Kids	8.91	7.30	5.47	8.43	9.34	10.74	10.72	7.22	6.10	3.86	2.75	5.71	6.10	7.66
Community Partnership for Children	8.72	8.02	6.35	8.45	11.74	14.91	12.44	11.50	9.56	5.71	5.33	5.27	9.56	5.56
Eckerd Community Alternatives	8.35	7.55	7.02	7.31	6.99	8.61	8.73	10.37	10.36	10.16	9.24	8.55	10.36	5.86
Eckerd Community Hillsborough	10.77	10.31	9.98	10.43	10.69	9.36	9.11	6.71	6.37	6.30	5.39	5.83	6.37	6.88
Embrace Families	6.34	7.90	6.87	8.01	8.23	6.86	8.88	7.16	7.44	9.22	7.49	7.58	7.44	5.05
Families First Network	7.11	6.39	5.34	4.99	6.61	8.81	9.12	8.52	7.14	5.20	4.81	5.56	7.14	8.18
Family Integrity Program	16.85	18.98	13.51	3.02	9.15	8.99	7.39	9.08	6.47	5.08	5.03	4.80	6.47	7.76
Family Support Services of North Fla	8.31	7.74	8.05	6.86	7.20	7.18	8.84	7.90	9.16	8.64	8.76	8.01	9.16	9.15
Heartland for Children	7.99	7.71	6.84	5.19	6.68	4.60	5.25	6.03	3.95	4.48	5.05	4.85	3.95	8.77
Kids Central, Inc.	6.90	9.16	8.04	7.98	7.50	5.33	5.73	5.59	6.02	5.18	6.02	6.14	6.02	4.61
Kids First of Florida, Inc.	1.02	4.08	8.11	8.03	8.85	5.69	1.79	1.68	3.99	5.36	8.51	8.90	3.99	6.13
NWF Health Network	6.65	7.13	9.10	9.23	9.50	7.31	6.00	4.52	4.49	4.49	3.92	5.51	4.49	3.22
Partnership for Strong Families	8.86	9.53	7.45	7.75	7.82	6.42	4.04	2.12	2.94	3.68	3.96	3.83	2.94	5.19
Safe Children Coalition	13.62	10.51	8.63	9.50	8.34	9.23	7.56	5.01	5.86	6.34	6.58	6.82	5.86	10.27
Florida	8.94	8.84	8.06	8.38	8.81	8.46	8.21	7.31	6.98	6.70	6.30	6.53	6.98	6.79
National Standard: 8.5 or Less	<= 8.5	<= 8.5	<= 8.5	<= 8.5	<= 8.5	<= 8.5	<= 8.5	<= 8.5	<= 8.5	<= 8.5	<= 8.5	<= 8.5	<= 8.5	<= 8.5

Source: Child Welfare Dashboard - Abuse During Services

Child Safety During Case-Managed In-Home Services

Q

This measure is generated by taking the total number of days the child received service and dividing by the number of verified maltreatment reports during the report period. This is a rolling 12 months ending 3 months prior to the end of the quarter. Statewide performance for the quarter ending June 2021 was 95.42%, and all but four lead agencies met or exceeded the 95% target.

Percent of Children Receiving In-Home Services Who Were Not Maltreated During Services														
CBC Lead Agency	2017-2018		2018-2019				2019-2020				2020-2021			
	FY 2018 Q3	FY 2018 Q4	FY 2019 Q1	FY 2019 Q2	FY 2019 Q3	FY 2019 Q4	FY 2020 Q1	FY 2020 Q2	FY 2020 Q3	FY 2020 Q4	FY 2021 Q1	FY 2021 Q2	FY 2021 Q3	FY 2021 Q4
Brevard Family Partnership	92.41%	92.09%	93.57%	93.34%	94.0%	93.7%	93.10%	92.79%	93.08%	92.87%	93.33%	95.43%	93.08%	95.19%
ChildNet-Broward	91.83%	91.50%	91.98%	93.29%	93.8%	94.0%	94.99%	95.71%	95.06%	96.37%	96.07%	95.49%	95.06%	95.89%
ChildNet-Palm Beach	96.28%	95.99%	95.44%	95.64%	95.0%	95.0%	95.69%	95.25%	95.62%	95.53%	95.78%	95.93%	95.62%	96.36%
Childrens Network of SW Florida	94.35%	94.32%	94.69%	94.64%	94.6%	94.6%	95.64%	96.21%	96.48%	96.43%	96.57%	96.17%	96.48%	96.00%
Citrus Health Network	95.75%	95.94%	95.70%	95.84%	96.7%	97.1%	97.48%	97.02%	97.23%	97.46%	97.04%	97.13%	97.23%	96.47%
Communities Connected for Kids	92.88%	92.52%	93.02%	95.04%	96.3%	96.7%	96.38%	95.74%	95.79%	95.17%	96.14%	97.06%	95.79%	97.53%
Community Partnership for Children	91.03%	91.96%	92.18%	92.15%	93.1%	94.1%	93.54%	94.42%	94.03%	93.87%	94.58%	94.35%	94.03%	94.45%
Eckerd Community Alternatives	94.42%	94.17%	93.55%	93.68%	93.7%	93.6%	93.78%	94.08%	94.93%	95.16%	94.83%	95.04%	94.93%	94.32%
Eckerd Community Hillsborough	94.00%	95.56%	95.35%	95.64%	96.6%	96.6%	96.34%	96.21%	96.11%	95.48%	95.61%	94.89%	96.11%	95.01%
Embrace Families	94.40%	94.47%	94.43%	94.19%	93.9%	94.4%	94.55%	93.93%	93.77%	94.84%	94.56%	95.30%	93.77%	95.06%
Families First Network	90.26%	90.96%	92.02%	91.98%	93.4%	94.4%	93.93%	95.26%	95.58%	96.22%	96.44%	95.77%	95.58%	94.41%
Family Integrity Program	92.34%	93.06%	95.93%	96.20%	95.7%	96.0%	95.75%	94.07%	92.58%	94.26%	93.20%	95.15%	92.58%	95.85%
Family Support Services of North Fla	93.79%	94.76%	94.86%	94.89%	94.6%	93.8%	94.15%	94.48%	95.19%	95.50%	94.81%	95.31%	95.19%	96.28%
Heartland for Children	96.18%	96.04%	96.05%	95.81%	95.2%	94.2%	93.73%	93.68%	92.91%	93.41%	94.23%	95.29%	92.91%	96.95%
Kids Central, Inc.	94.45%	93.65%	93.60%	93.61%	94.1%	94.5%	95.23%	96.05%	96.67%	97.04%	95.92%	94.80%	96.67%	93.90%
Kids First of Florida, Inc.	95.38%	94.22%	94.44%	94.29%	94.4%	95.9%	96.22%	95.03%	93.30%	94.02%	94.81%	94.72%	93.30%	96.67%
NWF Health Network	96.30%	97.30%	97.58%	98.25%	98.2%	97.5%	96.52%	96.32%	95.90%	96.17%	96.73%	96.58%	95.90%	95.82%
Partnership for Strong Families	95.50%	95.76%	95.47%	95.59%	95.7%	95.0%	94.41%	94.56%	95.26%	95.85%	96.09%	96.47%	95.26%	95.32%
Safe Children Coalition	93.37%	94.71%	94.63%	95.20%	94.8%	95.0%	95.13%	93.74%	93.92%	93.99%	94.53%	96.39%	93.92%	96.06%
Florida	93.96%	94.25%	94.39%	94.57%	94.9%	94.9%	95.05%	95.13%	95.26%	95.51%	95.45%	95.56%	95.26%	95.42%
Statewide Target	>=95%	>=95%	>=95%	>=95%	>=95%	>=95%	>=95%	>=95%	>=95%	>=95%	>=95%	>=95%	>=95%	>=95%

Source: New Data Source as of FY 2019 Q2: Child Welfare Dashboard, "Abuse During In-Home Services"

Note: The data in this table has been updated to match the Child Welfare Dashboards for this measure. Each quarter of data reflects a rolling twelve (12) month period ending three (3) months prior to the end of the state fiscal quarter.

Permanency Indicators

Q

Statewide Trend: Permanency Within 12 Months of Removal

Permanency within 12 Months of Removal is our primary indicator of timely permanency. Statewide performance increased from 31.87% to 32.30% for April to June 2020 removals, which remains below the 40.5% national standard.

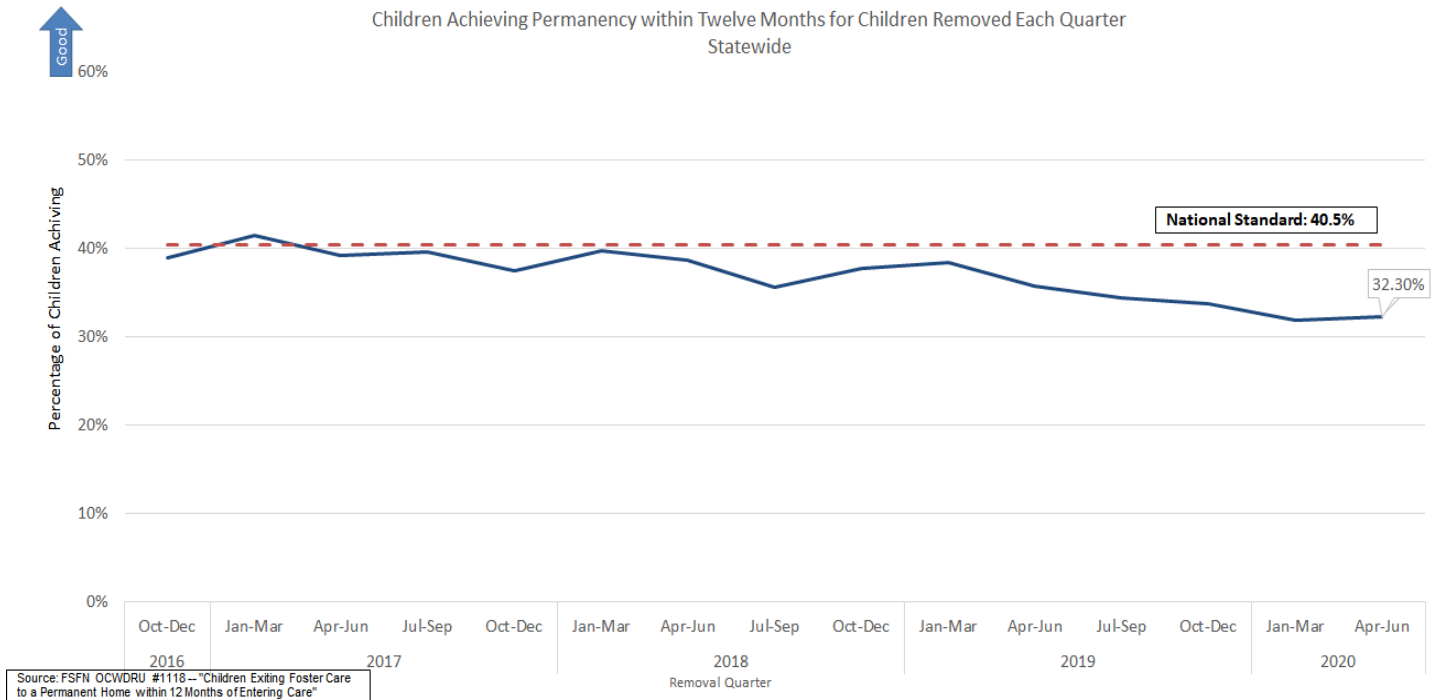

Stratification by CBC Lead Agency

Only four of the lead agencies exceeded the national standard of 40.5%.

Q

Children Achieving Permanency within Twelve Months for Children Removed Each Quarter Statewide																	
CBC Lead Agency	2016			2017				2018				2019				2020	
	Apr-Jun	Jul-Sep	Oct-Dec	Jan-Mar	Apr-Jun	Jul-Sep	Oct-Dec	Jan-Mar	Apr-Jun	Jul-Sep	Oct-Dec	Jan-Mar	Apr-Jun	Jul-Sep	Oct-Dec	Jan-Mar	Apr-Jun
Brevard Family Partnership	35.4%	52.5%	52.8%	57.3%	52.6%	51.2%	54.3%	67.8%	36.6%	40.37%	48.87%	37.41%	31.21%	39.01%	32.32%	27.74%	30.22%
ChildNet-Broward	40.6%	41.5%	38.0%	47.8%	40.0%	45.9%	42.1%	31.7%	36.2%	36.87%	47.62%	44.56%	39.66%	38.61%	28.13%	32.20%	26.36%
ChildNet-Palm Beach	47.9%	46.1%	40.7%	53.5%	39.8%	49.4%	48.5%	47.0%	42.1%	52.94%	39.60%	38.25%	38.84%	44.78%	45.58%	39.84%	45.51%
Childrens Network of SW Florida	42.5%	39.9%	43.3%	43.7%	44.5%	47.3%	45.4%	44.3%	46.6%	47.30%	46.58%	44.81%	37.66%	42.21%	36.62%	45.70%	43.36%
Citrus Health Network	40.3%	37.5%	33.5%	35.0%	30.4%	31.2%	36.8%	40.0%	38.1%	29.64%	31.48%	38.42%	34.25%	37.11%	34.35%	33.56%	41.84%
Communities Connected for Kids	45.1%	53.3%	37.9%	44.4%	45.3%	45.8%	39.5%	37.5%	35.8%	23.39%	27.78%	51.43%	29.20%	46.79%	44.71%	46.15%	46.25%
Community Partnership for Children	22.0%	26.4%	23.1%	31.2%	28.0%	23.6%	19.1%	28.6%	23.5%	27.23%	46.58%	31.74%	24.35%	28.57%	32.77%	28.16%	29.05%
Eckerd Community Alternatives	35.9%	36.6%	42.3%	37.8%	37.4%	40.6%	33.4%	34.3%	26.9%	28.57%	33.80%	26.46%	25.86%	30.59%	32.30%	20.69%	23.36%
Eckerd Community Hillsborough	49.1%	41.3%	44.6%	47.6%	33.2%	31.5%	32.5%	37.9%	46.9%	33.96%	25.16%	32.27%	35.78%	24.93%	25.76%	25.20%	32.37%
Embrace Families	38.1%	36.6%	32.9%	42.5%	45.0%	38.6%	41.3%	48.6%	40.1%	32.45%	31.59%	42.74%	40.65%	34.53%	31.77%	40.78%	34.36%
Families First Network	34.5%	30.7%	37.9%	45.5%	39.8%	36.1%	25.7%	40.8%	31.2%	26.01%	31.18%	39.64%	29.96%	34.56%	23.65%	24.86%	25.85%
Family Integrity Program	33.3%	36.9%	31.0%	36.6%	18.5%	38.4%	52.7%	43.7%	55.1%	42.37%	58.70%	60.71%	45.00%	48.98%	41.94%	16.67%	29.55%
Family Support Services of North Fla	50.2%	37.2%	35.5%	37.8%	41.7%	39.4%	34.3%	45.6%	48.1%	32.95%	47.95%	40.32%	51.12%	38.10%	33.53%	32.22%	26.63%
Heartland for Children	41.0%	45.7%	39.7%	41.4%	48.3%	43.4%	35.5%	36.1%	46.8%	35.35%	38.94%	46.32%	37.50%	29.96%	36.69%	30.18%	27.94%
Kids Central, Inc.	44.2%	38.8%	37.4%	39.6%	42.0%	35.6%	40.6%	39.4%	39.9%	41.03%	38.86%	43.88%	38.71%	35.53%	42.62%	34.84%	34.78%
Kids First of Florida, Inc.	16.6%	19.5%	16.2%	15.6%	12.0%	13.6%	28.9%	43.5%	30.0%	13.33%	17.31%	35.38%	30.43%	33.87%	31.71%	20.00%	32.35%
NWF Health Network	29.2%	41.6%	25.1%	21.0%	30.1%	39.0%	33.6%	20.8%	30.0%	27.33%	28.68%	22.64%	29.85%	26.72%	23.66%	29.07%	31.58%
Partnership for Strong Families	48.5%	44.0%	49.7%	43.1%	35.8%	52.3%	36.0%	47.2%	44.7%	41.57%	39.84%	48.84%	41.27%	25.52%	33.33%	34.62%	18.75%
Safe Children Coalition	46.6%	35.2%	43.4%	41.4%	38.0%	39.8%	36.0%	35.5%	43.2%	37.84%	48.44%	34.31%	37.57%	32.46%	33.99%	23.13%	40.41%
Statewide	41.0%	39.1%	39.0%	41.5%	39.2%	39.6%	37.5%	39.8%	38.7%	35.58%	37.83%	38.50%	35.80%	34.48%	33.80%	31.87%	32.30%
National Standard: 40.5%	>=40.5%	>=40.5%	>=40.5%	>=40.5%	>=40.5%	>=40.5%	>=40.5%	>=40.5%	>=40.5%	>=40.5%	>=40.5%	>=40.5%	>=40.5%	>=40.5%	>=40.5%	>=40.5%	>=40.5%

Source: FSFN OCWDRU #1118 -- "Children Exiting Foster Care to a Permanent Home within 12 Months of Entering Care"

Children Achieving Permanency Within 12 Months for Children in Care 12-23 Months



With 48.39% of children achieving permanency within 12 months for children in foster care 12-23 months, Florida continues to exceed the national standard of 43.6%.

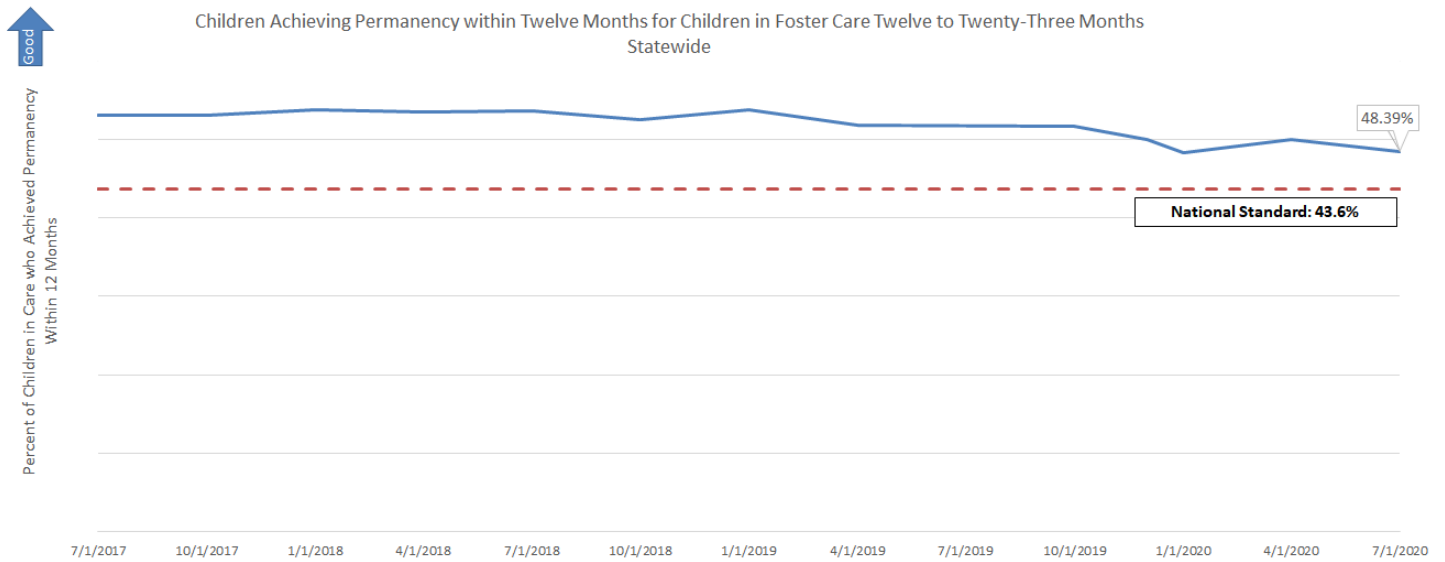

Sources: FSN OCWDRU #1137 "Children Exiting Foster Care to a Permanent Home within 12 Months for Children in Foster Care 12-23 Months"

Date of Children in Care

Stratification by CBC Lead Agency

Statewide performance continues to exceed the national average with all but four CBCs exceeding standard.



Children in Care 12-23 Months Who Achieved Permanency Within an Additional 12 Months																
CBC Lead Agency	10/1/16	1/1/17	4/1/17	7/1/17	10/1/17	1/1/18	4/1/18	7/1/18	10/1/18	1/1/19	4/1/19	7/1/19	10/1/19	1/1/20	04/1/20	07/1/20
Brevard Family Partnership	54.4%	57.1%	56.2%	56.6%	62.9%	62.5%	58.3%	61.1%	61.81%	67.32%	62.94%	46.81%	45.10%	48.00%	48.21%	51.32%
ChildNet-Broward	47.2%	50.5%	51.6%	53.5%	50.6%	50.5%	54.9%	52.9%	53.62%	54.05%	58.84%	57.87%	45.17%	61.71%	51.12%	49.07%
ChildNet-Palm Beach	45.7%	51.3%	57.0%	63.5%	60.1%	57.0%	49.2%	52.4%	53.13%	56.82%	59.77%	58.36%	45.52%	52.55%	52.01%	56.97%
Childrens Network of SW Florida	59.0%	55.5%	54.7%	55.0%	58.9%	58.2%	59.3%	63.9%	62.97%	61.41%	61.93%	57.36%	46.53%	63.55%	60.13%	53.03%
Citrus Health Network	51.1%	48.1%	42.0%	45.1%	47.2%	50.8%	52.6%	57.4%	54.42%	56.53%	55.11%	56.55%	47.77%	58.73%	47.47%	43.18%
Communities Connected for Kids	61.9%	73.4%	71.4%	60.8%	60.5%	57.9%	54.9%	56.8%	54.07%	65.20%	60.00%	56.36%	48.06%	49.53%	46.34%	56.52%
Community Partnership for Children	45.7%	46.0%	48.8%	53.3%	54.2%	56.3%	54.4%	49.0%	50.34%	59.57%	55.84%	58.21%	52.81%	44.17%	39.45%	31.55%
Eckerd Community Alternatives	51.7%	53.6%	49.1%	49.8%	47.2%	49.2%	48.5%	46.3%	43.37%	44.55%	44.33%	41.57%	53.16%	47.65%	48.10%	48.16%
Eckerd Community Hillsborough	43.4%	46.6%	47.0%	45.2%	46.8%	43.4%	44.9%	50.2%	44.34%	43.17%	38.94%	42.60%	53.26%	41.94%	40.80%	41.49%
Embrace Families	61.2%	61.7%	60.0%	57.4%	54.7%	58.9%	57.4%	52.8%	57.92%	55.02%	50.34%	47.28%	55.36%	42.88%	47.58%	50.00%
Families First Network	48.2%	46.4%	47.6%	52.9%	51.1%	55.2%	51.9%	47.5%	47.02%	46.65%	45.70%	41.85%	56.12%	42.67%	43.16%	47.00%
Family Integrity Program	72.9%	74.6%	75.8%	56.6%	71.8%	72.5%	77.9%	74.1%	73.08%	69.77%	67.74%	78.95%	56.76%	69.39%	71.15%	73.08%
Family Support Services of North Fla	75.5%	71.7%	75.4%	79.3%	76.0%	70.0%	71.6%	74.4%	75.93%	79.19%	72.16%	61.58%	58.31%	61.29%	65.96%	58.72%
Heartland for Children	65.9%	67.4%	55.7%	50.1%	52.5%	51.3%	53.3%	53.1%	55.17%	48.21%	51.06%	51.96%	60.47%	56.37%	52.84%	50.81%
Kids Central, Inc.	44.6%	41.3%	46.5%	43.7%	40.1%	39.7%	38.2%	36.3%	39.86%	44.35%	42.86%	45.35%	61.00%	46.70%	43.05%	43.52%
Kids First of Florida, Inc.	59.2%	68.8%	67.0%	62.6%	58.0%	50.5%	49.5%	48.5%	58.16%	67.82%	68.57%	66.67%	62.12%	51.85%	47.06%	49.24%
NWF Health Network	61.7%	65.0%	62.6%	52.9%	57.8%	62.7%	54.2%	57.7%	50.88%	53.79%	46.13%	43.51%	44.08%	48.20%	50.51%	50.82%
Partnership for Strong Families	71.0%	67.8%	68.4%	62.5%	62.6%	68.9%	70.5%	67.9%	66.20%	68.21%	64.85%	62.31%	64.15%	55.02%	55.26%	53.06%
Safe Children Coalition	44.4%	55.5%	55.7%	54.7%	57.0%	61.5%	63.5%	55.7%	53.89%	55.89%	53.15%	51.40%	65.24%	45.88%	48.73%	51.84%
Statewide	53.3%	53.0%	54.3%	53.7%	53.0%	53.1%	53.8%	53.5%	53.6%	52.55%	51.84%	50.44%	51.67%	49.98%	48.33%	48.39%
National Standard	43.6%	43.6%	43.6%	43.6%	43.6%	43.6%	43.6%	43.6%	43.6%	43.6%	43.6%	43.6%	43.6%	43.6%	43.6%	43.6%

Source: FSN OCWDRU #1137 -- "Children Exiting Foster Care to a Permanent Home within 12 Months for Children in Foster Care 12-23 Months"

● Children Achieving Permanency Within 12 Months for Children in Care 24+ Months



With 42.17% of children achieving permanency within 12 months for children in foster care 24+ months, Florida continues to exceed the national standard of 30.3%.

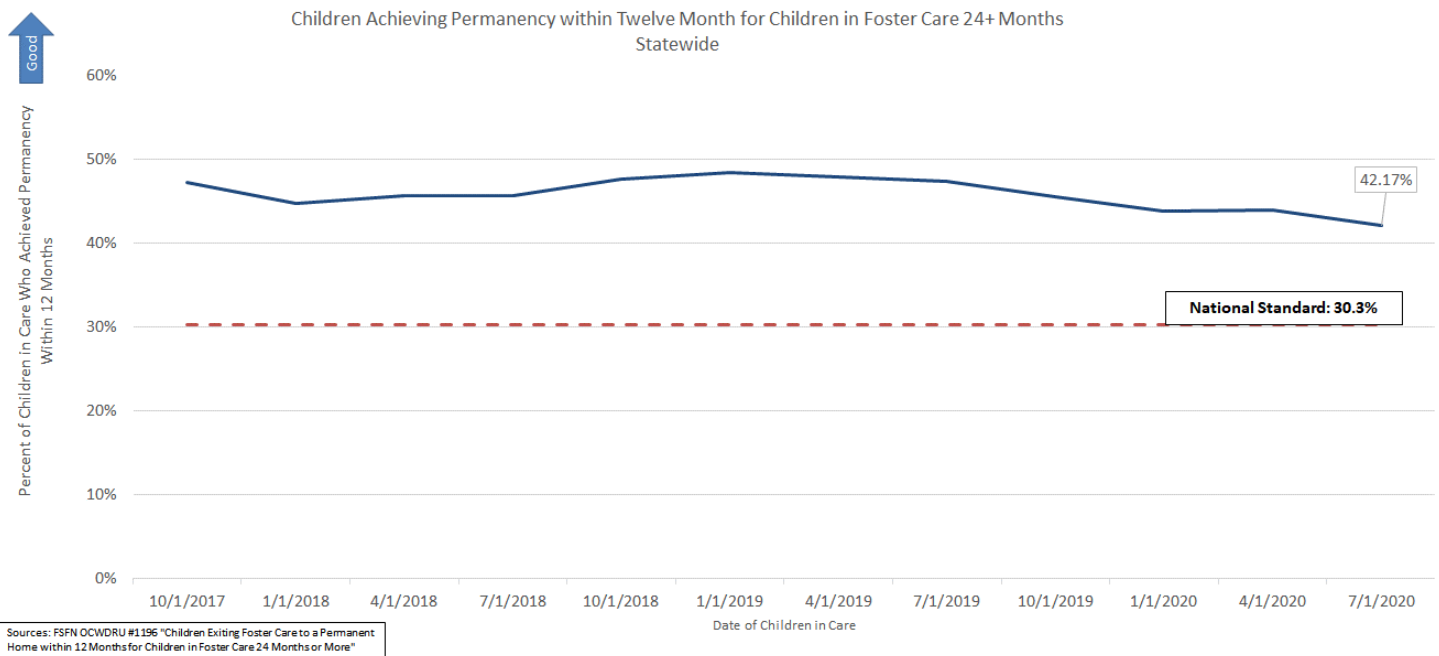

Stratification by CBC Lead Agency



Statewide performance is 42.17% and all but two CBC's exceed the 30.3% national standard.

CBC Lead Agency	Children in Care 24+ Months Who Achieved Permanency Within an Additional 12 Months															
	10/1/16	1/1/17	4/1/17	7/1/17	10/1/17	1/1/18	4/1/18	7/1/18	10/1/18	1/1/19	4/1/19	7/1/19	10/1/19	1/1/20	4/1/20	7/1/20
Brevard Family Partnership	37.1%	40.5%	51.7%	52.3%	57.0%	56.6%	56.6%	46.8%	43.64%	39.80%	42.42%	47.06%	42.86%	41.00%	42.86%	42.50%
ChildNet-Broward	33.8%	34.8%	36.4%	39.6%	43.9%	46.0%	47.3%	46.1%	45.24%	46.07%	44.77%	47.53%	49.32%	46.00%	48.20%	39.43%
ChildNet-Palm Beach	27.8%	34.4%	35.4%	38.9%	44.8%	47.2%	46.7%	43.2%	42.47%	37.50%	36.42%	40.59%	36.57%	40.00%	39.89%	39.27%
Childrens Network of SW Florida	38.8%	48.1%	50.8%	44.1%	44.4%	38.6%	41.5%	40.6%	51.76%	55.68%	52.01%	53.33%	48.71%	52.91%	51.28%	51.06%
Citrus Health Network	28.0%	29.3%	32.1%	36.0%	35.0%	34.3%	35.6%	31.4%	42.13%	43.39%	38.73%	37.08%	36.45%	32.72%	34.52%	26.32%
Communities Connected for Kids	46.7%	54.2%	52.4%	53.1%	47.7%	34.4%	36.1%	42.1%	60.23%	62.89%	60.19%	59.29%	49.57%	49.49%	48.74%	48.89%
Community Partnership for Children	43.3%	47.5%	47.0%	46.8%	46.5%	44.8%	51.7%	52.7%	58.16%	55.38%	52.89%	61.30%	54.51%	51.29%	44.27%	31.36%
Eckerd Community Alternatives	40.2%	46.8%	47.5%	48.4%	49.6%	48.2%	50.9%	48.5%	47.39%	42.09%	44.09%	42.68%	41.17%	40.71%	38.47%	39.36%
Eckerd Community Hillsborough	43.3%	51.4%	52.8%	50.5%	51.1%	44.3%	38.9%	41.3%	45.37%	50.26%	47.91%	44.29%	45.27%	42.97%	46.80%	45.55%
Embrace Families	47.9%	47.8%	48.4%	49.6%	48.7%	43.7%	46.0%	52.4%	50.85%	56.25%	47.37%	43.62%	43.42%	42.76%	44.19%	47.77%
Families First Network	41.9%	51.4%	52.6%	56.9%	55.7%	54.5%	52.1%	52.4%	46.79%	47.62%	52.57%	54.71%	51.59%	51.84%	54.43%	52.88%
Family Integrity Program	22.7%	33.3%	43.4%	48.1%	56.6%	48.2%	36.4%	55.3%	54.17%	53.57%	50.00%	55.17%	40.91%	31.82%	31.58%	17.65%
Family Support Services of North Fla	39.1%	36.9%	46.3%	35.3%	39.7%	33.3%	40.0%	40.8%	41.10%	47.22%	48.10%	44.71%	41.67%	23.94%	25.56%	31.13%
Heartland for Children	39.1%	48.9%	58.2%	54.4%	47.6%	43.4%	41.6%	46.8%	50.00%	52.92%	54.75%	49.41%	47.78%	48.94%	43.86%	42.15%
Kids Central, Inc.	38.2%	39.0%	39.4%	44.4%	48.7%	41.8%	40.5%	40.7%	41.24%	45.27%	50.80%	49.51%	49.66%	44.94%	46.78%	44.04%
Kids First of Florida, Inc.	27.7%	46.4%	52.9%	62.7%	48.9%	42.4%	54.1%	44.1%	46.67%	49.02%	60.00%	59.32%	55.00%	58.18%	45.83%	40.00%
NWF Health Network	33.3%	30.4%	39.2%	48.5%	53.0%	53.3%	53.6%	58.0%	53.16%	54.79%	56.99%	44.65%	48.96%	45.51%	46.58%	52.03%
Partnership for Strong Families	30.1%	30.0%	33.3%	34.8%	35.7%	37.2%	51.7%	50.0%	54.26%	43.00%	44.09%	50.44%	45.45%	42.45%	42.48%	41.74%
Safe Children Coalition	34.2%	45.4%	50.3%	49.6%	60.1%	56.0%	59.8%	60.6%	66.10%	60.98%	52.76%	53.48%	43.59%	45.11%	41.92%	41.06%
Statewide	36.9%	41.5%	44.6%	45.8%	47.2%	44.7%	45.7%	45.7%	47.70%	48.41%	47.89%	47.43%	45.51%	43.88%	43.96%	42.17%
National Standard:	30.3%	30.3%	30.3%	30.3%	30.3%	30.3%	30.3%	30.3%	30.3%	30.3%	30.3%	30.3%	30.3%	30.3%	30.3%	30.3%

Source: FSFN OCWDRU #1196 -- "Children Exiting Foster Care to a Permanent Home within 12 Months for Children in Foster Care Twenty-Four Months or More"

Length of Stay for Children Exiting Care by Exit Type

Length of stay for children that exited out-of-home care has been steadily increasing and six months longer than it was in January 2014. On average, time in care for children exiting care to reunification, guardianship, and adoption have all increased since January 2014.

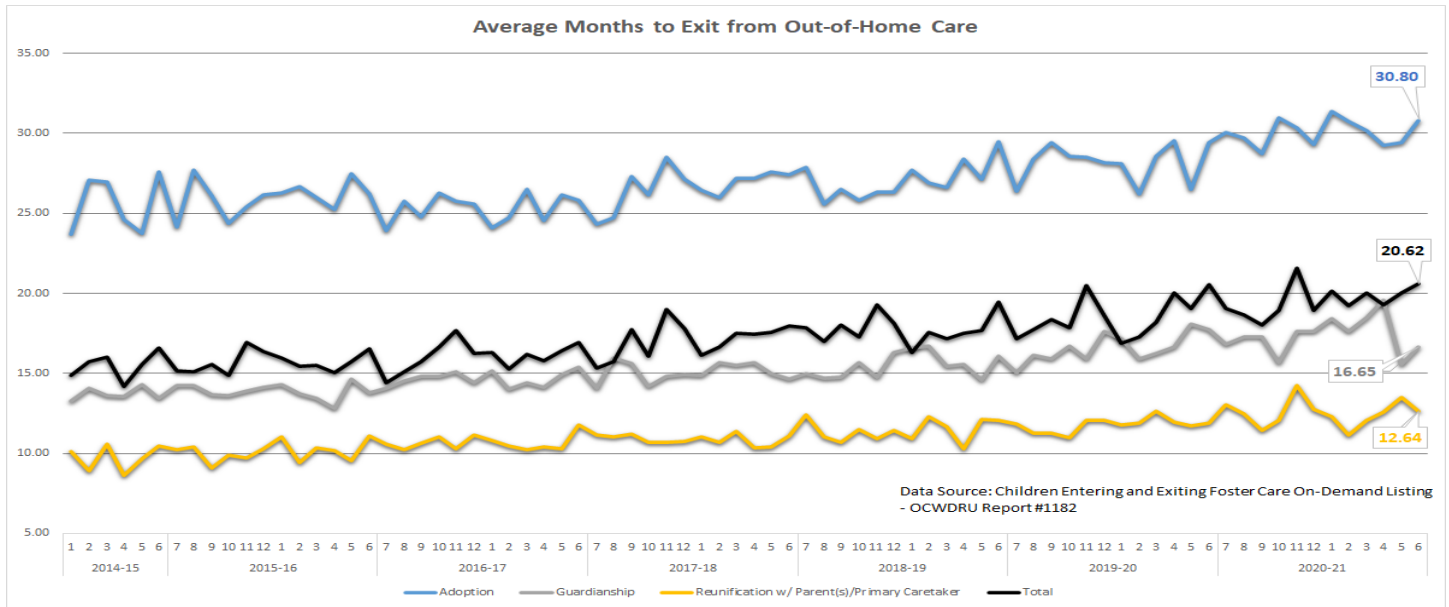

Percentage of Exits by Exit Type

The percentage of children exiting out-of-home care to reunification had been declining since January 2014 while the proportion of children exiting to adoption has been increasing.

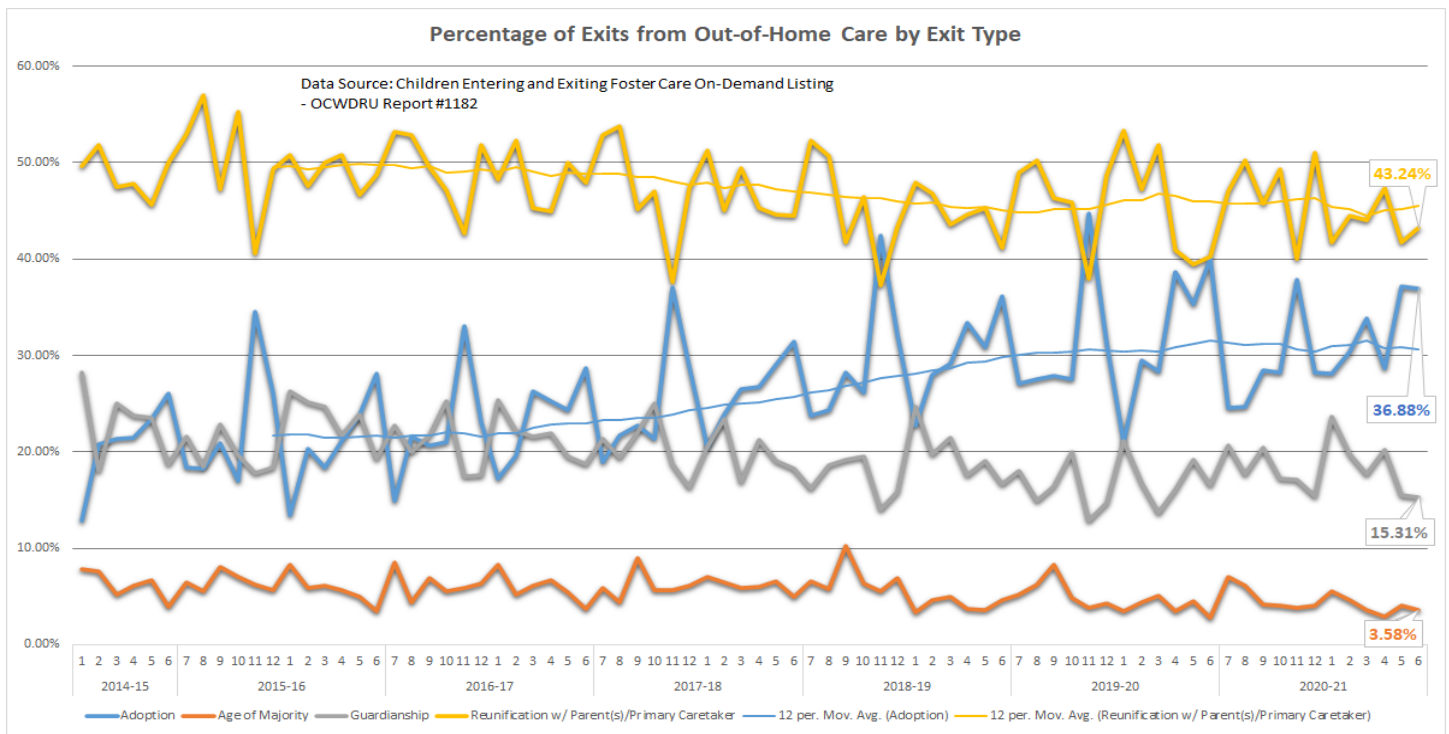

CBC Exit Counts and Average Length of Stay by All Exit Types

The table below shows the number of exits from out-of-home care since SFY 2014-15. Note the uptick in time to exit in SFY 2016-17.

All Exits Count and Avg Months to Discharge by CBC											
No Established Targets											
Area	Category	2014-15	2015-16	2016-17	2017-18	2018-19	2019-20	2020-21 Q1	2020-21 Q2	2020-21 Q3	2020-21 Q4
Brevard Family Partnership	All Exits	375	468	552	712	514	432	98	126	107	114
	Avg Months to Exit	13.80	15.21	15.89	15.38	16.49	15.61	14.14	17.70	19.03	17.08
ChildNet-Broward	All Exits	1145	1319	1506	1415	1228	975	172	180	141	169
	Avg Months to Exit	15.97	18.30	19.08	19.00	20.68	22.37	24.59	23.14	22.17	19.48
ChildNet-Palm Beach	All Exits	966	922	837	814	848	825	167	194	173	161
	Avg Months to Exit	13.10	15.30	14.79	16.16	15.00	15.29	15.94	17.68	16.76	19.41
Childrens Network of SW Florida	All Exits	769	920	1112	1086	1140	1027	253	264	244	215
	Avg Months to Exit	14.67	16.14	15.92	15.31	16.13	17.10	15.82	18.40	15.87	15.12
Citrus Health Network	All Exits	1817	1865	1352	1272	1198	915	117	124	92	166
	Avg Months to Exit	13.11	15.48	16.43	18.62	19.13	20.29	19.03	23.03	21.71	23.50
Communities Connected for Kids	All Exits	456	596	559	543	502	518	117	110	78	111
	Avg Months to Exit	19.41	17.07	15.94	13.78	15.23	17.05	17.59	20.47	18.56	20.90
Community Partnership for Children	All Exits	470	660	647	663	677	768	123	134	127	139
	Avg Months to Exit	17.77	14.40	16.68	19.61	19.90	20.08	16.90	15.11	18.15	19.67
Eckerd Community Alternatives	All Exits	1389	1358	1252	1335	1277	1276	288	334	296	319
	Avg Months to Exit	15.68	14.18	15.22	16.24	17.77	19.39	21.25	20.28	21.22	19.83
Eckerd Community Hillsborough	All Exits	1405	1546	1511	1469	1426	1250	262	293	266	267
	Avg Months to Exit	15.83	15.59	14.70	17.64	17.76	20.36	22.52	23.39	24.97	26.12
Embrace Families	All Exits	998	1209	1261	1260	1146	1072	257	266	268	249
	Avg Months to Exit	17.28	16.47	15.67	16.25	17.24	17.45	17.02	20.85	18.60	21.30
Families First Network	All Exits	842	941	829	864	837	791	192	202	133	227
	Avg Months to Exit	13.51	14.67	16.49	18.81	17.62	19.61	19.59	22.45	23.96	23.14
Family Integrity Program	All Exits	80	111	148	128	156	142	36	30	24	34
	Avg Months to Exit	11.57	14.28	14.80	15.98	15.76	15.10	14.20	16.01	15.29	15.89
Family Support Services of North Fla	All Exits	769	707	737	700	731	758	123	152	149	146
	Avg Months to Exit	11.64	13.71	14.06	14.82	14.56	13.77	14.31	14.75	14.68	14.97
Heartland for Children	All Exits	822	804	890	938	908	809	206	204	149	204
	Avg Months to Exit	15.87	14.30	15.41	15.57	16.22	17.75	18.14	19.10	18.48	17.97
Kids Central, Inc.	All Exits	882	966	1118	1072	1046	1129	231	261	187	216
	Avg Months to Exit	12.98	12.53	13.77	15.73	17.10	18.45	19.07	20.91	21.10	18.69
Kids First of Florida, Inc.	All Exits	155	167	134	151	174	207	36	42	45	39
	Avg Months to Exit	17.04	13.99	16.92	19.41	19.44	17.49	17.75	22.25	19.92	20.42
Northwest FL Health	All Exits	491	551	557	570	526	513	138	177	119	150
	Avg Months to Exit	16.52	16.47	15.40	16.65	19.60	18.28	21.22	18.42	23.68	19.35
Partnership for Strong Families	All Exits	575	688	756	675	657	512	131	97	110	130
	Avg Months to Exit	12.44	12.30	13.26	14.74	15.89	16.86	16.85	18.04	16.37	18.90
Safe Children Coalition	All Exits	572	709	752	827	716	711	153	175	130	131
	Avg Months to Exit	15.05	13.05	13.33	15.11	17.67	17.12	16.62	17.98	20.27	20.23
Statewide	All Exits	14978	16507	16510	16494	15707	14630	3100	3365	2838	3187
	Avg Months to Exit	14.82	15.14	15.55	16.66	17.45	18.29	18.56	19.82	19.80	19.98

Data Source: Children Entering and Exiting Foster Care On-Demand Listing - OCWDRU Report #1182

CBC Exit Counts, Percentage of Exits, and Average Length of Stay by Reunification Exit Type

The table below shows that the proportion of exits from out-of-home care to reunification began to decline in SFY 2017-18 while average duration for exits to reunification began to increase in SFY 2015-16. Time to exit to reunification has been increasing over the last seven SFYs.

Exit to Reunification Count, Percentage, and Avg Months to Discharge by CBC											
Area	Category	No Established Targets									
		2014-15	2015-16	2016-17	2017-18	2018-19	2019-20	2020-21 Q1	2020-21 Q2	2020-21 Q3	2020-21 Q4
Brevard Family Partnership	# Reunification	204	283	279	336	226	168	36	58	38	47
	% Exits to Reunification	54.40%	60.47%	50.54%	47.19%	43.97%	38.89%	36.73%	46.03%	35.51%	41.23%
	Avg Months to Reunification	8.14	10.00	10.72	9.94	9.27	8.60	7.82	10.34	9.10	9.55
ChildNet-Broward	# Reunification	636	639	745	691	525	379	64	64	55	88
	% Exits to Reunification	55.55%	48.45%	49.47%	48.83%	42.75%	38.87%	37.21%	35.56%	39.01%	52.07%
	Avg Months to Reunification	10.36	13.37	13.71	11.87	13.54	14.92	16.35	13.27	15.01	13.80
ChildNet-Palm Beach	# Reunification	520	484	392	427	433	468	106	120	97	74
	% Exits to Reunification	53.83%	52.49%	46.83%	52.46%	51.06%	56.73%	63.47%	61.86%	56.07%	45.96%
	Avg Months to Reunification	7.40	9.91	9.15	9.49	8.27	9.99	11.95	13.39	12.54	12.71
Childrens Network of SW Florida	# Reunification	393	422	529	541	548	489	114	126	105	99
	% Exits to Reunification	51.11%	45.87%	47.57%	49.82%	48.07%	47.61%	45.06%	47.73%	43.03%	46.05%
	Avg Months to Reunification	9.33	11.15	8.86	10.67	10.94	10.76	9.32	11.71	9.44	11.28
Citrus Health network	# Reunification	1148	965	648	579	530	407	70	54	38	54
	% Exits to Reunification	63.18%	51.74%	47.93%	45.52%	44.24%	44.48%	59.83%	43.55%	41.30%	32.53%
	Avg Months to Reunification	7.78	9.18	10.26	10.73	12.32	13.65	14.60	15.49	12.71	14.13
Communities Connected for Kids	# Reunification	227	317	293	296	274	266	51	51	33	39
	% Exits to Reunification	49.78%	53.19%	52.42%	54.51%	54.58%	51.35%	43.59%	46.36%	42.31%	35.14%
	Avg Months to Reunification	11.11	10.58	9.26	6.69	9.30	8.41	10.60	12.15	10.34	11.14
Community Partnership for Children	# Reunification	234	357	299	314	277	325	71	84	62	67
	% Exits to Reunification	49.79%	54.09%	46.21%	47.36%	40.92%	42.32%	57.72%	62.69%	48.82%	48.20%
	Avg Months to Reunification	9.07	8.50	10.37	13.35	11.91	11.17	10.99	11.00	11.50	12.88
Eckerd Community Alternatives	# Reunification	588	679	558	619	521	541	129	145	111	153
	% Exits to Reunification	42.33%	50.00%	44.57%	46.37%	40.80%	42.40%	44.79%	43.41%	37.50%	47.96%
	Avg Months to Reunification	8.35	8.64	9.49	9.82	10.96	12.50	14.12	14.72	12.96	13.52
Eckerd Community Hillsborough	# Reunification	802	954	985	823	851	694	138	163	116	142
	% Exits to Reunification	57.08%	61.71%	65.19%	56.02%	59.68%	55.52%	52.67%	55.63%	43.61%	53.18%
	Avg Months to Reunification	9.69	8.55	9.44	10.82	12.45	13.50	15.18	17.06	13.72	18.90
Embrace Families	# Reunification	525	653	629	669	542	519	138	140	135	120
	% Exits to Reunification	52.61%	54.01%	49.88%	53.10%	47.29%	48.41%	53.70%	52.63%	50.37%	48.19%
	Avg Months to Reunification	9.61	10.00	10.25	10.52	10.95	10.91	13.51	13.92	10.47	13.01
Families First Network	# Reunification	445	525	406	338	389	349	75	81	59	85
	% Exits to Reunification	52.85%	55.79%	48.97%	39.12%	46.48%	44.12%	39.06%	40.10%	44.36%	37.44%
	Avg Months to Reunification	7.44	9.20	9.11	10.32	9.74	10.74	10.91	12.69	12.03	12.54
Family Integrity Program	# Reunification	35	51	66	51	73	68	16	19	16	15
	% Exits to Reunification	43.75%	45.95%	44.59%	39.84%	46.79%	47.89%	44.44%	63.33%	66.67%	44.12%
	Avg Months to Reunification	6.13	8.97	11.08	8.53	8.27	8.81	8.37	12.82	9.36	12.02
Family Support Services of North Fla	# Reunification	264	251	312	281	277	305	61	60	78	57
	% Exits to Reunification	34.33%	35.50%	42.33%	40.14%	37.89%	40.24%	49.59%	39.47%	52.35%	39.04%
	Avg Months to Reunification	7.49	9.95	10.03	10.74	10.21	8.36	9.60	9.96	10.69	9.72
Heartland for Children	# Reunification	400	418	503	456	455	400	98	89	62	108
	% Exits to Reunification	48.66%	51.99%	56.52%	48.61%	50.11%	49.44%	47.57%	43.63%	41.61%	52.94%
	Avg Months to Reunification	10.77	9.07	11.24	9.93	10.53	13.30	14.14	13.30	12.31	11.84
Kids Central, Inc.	# Reunification	438	509	529	480	492	501	98	99	62	90
	% Exits to Reunification	49.66%	52.69%	47.32%	44.78%	47.04%	44.38%	42.42%	37.93%	33.16%	41.67%
	Avg Months to Reunification	8.46	8.48	9.05	10.26	10.76	9.70	9.96	12.06	9.81	9.23
Kids First of Florida, Inc.	# Reunification	61	75	70	48	99	103	21	11	23	9
	% Exits to Reunification	39.35%	44.91%	52.24%	31.79%	56.90%	49.76%	58.33%	26.19%	51.11%	23.08%
	Avg Months to Reunification	11.04	8.53	12.28	11.04	12.05	10.92	13.08	8.25	14.05	7.57
Northwest FL Health	# Reunification	216	232	265	271	226	263	57	89	43	68
	% Exits to Reunification	43.99%	42.11%	47.58%	47.54%	42.97%	51.27%	41.30%	50.28%	36.13%	45.33%
	Avg Months to Reunification	8.68	8.44	9.48	9.81	11.60	12.22	13.95	10.62	15.56	13.49
Partnership for Strong Families	# Reunification	197	268	316	245	192	165	47	36	45	43
	% Exits to Reunification	34.26%	38.95%	41.80%	36.30%	29.22%	32.23%	35.88%	37.11%	40.91%	33.08%
	Avg Months to Reunification	8.43	8.71	8.77	7.66	10.14	9.32	8.45	10.65	11.19	13.76
Safe Children Coalition	# Reunification	239	364	436	457	301	377	87	86	58	48
	% Exits to Reunification	41.78%	51.34%	57.98%	55.26%	42.04%	53.02%	56.86%	49.14%	44.62%	36.64%
	Avg Months to Reunification	8.02	7.79	9.23	9.99	10.05	11.57	11.93	11.38	11.51	11.00
Statewide	# Reunification	7572	8446	8260	7922	7231	6787	1477	1575	1236	1406
	% Exits to Reunification	50.55%	51.17%	50.03%	48.03%	46.04%	46.39%	47.65%	46.81%	43.55%	44.12%
	Avg Months to Reunification	8.81	9.51	10.07	10.32	10.99	11.43	12.31	12.96	11.80	12.88

Data Source: Children Entering and Exiting Foster Care On-Demand Listing - OCWDRU Report #1182

CBC Exit Counts, Percentage of Exits, and Average Length of Stay by Guardianship Exit Type

The table below shows that there has been an ongoing decline in the number of children exiting to guardianship over the course of the last five SFYs. At the same time, average duration for exits to guardianship has been increasing.

Exit to Guardianship Count, Percentage, and Avg Months to Discharge by CBC											
No Established Targets											
Area	Category	2014-15	2015-16	2016-17	2017-18	2018-19	2019-20	2020-21 Q1	2020-21 Q2	2020-21 Q3	2020-21 Q4
Brevard Family Partnership	# Guardianship	66	90	134	197	115	102	38	24	27	26
	% Exits to Guardianship	17.60%	19.23%	24.28%	27.67%	22.37%	23.61%	38.78%	19.05%	25.23%	22.81%
	Avg Months to Guardianship	12.42	15.41	16.63	12.83	12.26	12.44	12.96	17.29	14.88	15.39
ChildNet-Broward	# Guardianship	213	302	324	250	231	176	42	39	26	15
	% Exits to Guardianship	18.60%	22.90%	21.51%	17.67%	18.81%	18.05%	24.42%	21.67%	18.44%	8.88%
	Avg Months to Guardianship	15.08	16.09	16.18	17.55	19.16	18.66	22.26	15.89	15.53	16.66
ChildNet-Palm Beach	# Guardianship	206	190	196	134	146	151	33	17	43	22
	% Exits to Guardianship	21.33%	20.61%	23.42%	16.46%	17.22%	18.30%	19.76%	8.76%	24.86%	13.66%
	Avg Months to Guardianship	13.02	14.25	13.48	16.35	14.36	16.69	16.61	15.05	20.31	17.91
Childrens Network of SW Florida	# Guardianship	213	262	299	295	304	247	63	54	70	72
	% Exits to Guardianship	27.70%	28.48%	26.89%	27.16%	26.67%	24.05%	24.90%	20.45%	28.69%	33.49%
	Avg Months to Guardianship	12.46	13.01	15.45	13.36	14.33	16.42	13.91	14.96	14.69	12.66
Citrus Health network	# Guardianship	271	305	187	179	153	130	21	17	18	28
	% Exits to Guardianship	14.91%	16.35%	13.83%	14.07%	12.77%	14.21%	17.95%	13.71%	19.57%	16.87%
	Avg Months to Guardianship	13.97	13.59	15.39	17.36	17.93	18.55	24.66	15.56	25.68	26.56
Communities Connected for Kids	# Guardianship	50	75	52	43	22	18	23	11	12	16
	% Exits to Guardianship	10.96%	12.58%	9.30%	7.92%	4.38%	3.47%	19.66%	10.00%	15.38%	14.41%
	Avg Months to Guardianship	18.27	17.51	14.04	12.07	9.97	20.87	12.78	17.34	15.71	18.22
Community Partnership for Children	# Guardianship	73	116	105	71	113	102	14	25	27	23
	% Exits to Guardianship	15.53%	17.58%	16.23%	10.71%	16.69%	13.28%	11.38%	18.66%	21.26%	16.55%
	Avg Months to Guardianship	17.75	14.63	13.96	18.45	17.08	16.99	14.47	16.56	17.14	18.90
Eckerd Community Alternatives	# Guardianship	342	308	290	290	231	288	53	70	53	57
	% Exits to Guardianship	24.62%	22.68%	23.16%	21.72%	18.09%	22.57%	18.40%	20.96%	17.91%	17.87%
	Avg Months to Guardianship	13.01	12.32	12.55	13.93	14.41	18.47	18.33	16.65	18.12	17.79
Eckerd Community Hillsborough	# Guardianship	218	175	157	259	218	106	42	35	50	31
	% Exits to Guardianship	15.52%	11.32%	10.39%	17.63%	15.29%	8.48%	16.03%	11.95%	18.80%	11.61%
	Avg Months to Guardianship	16.14	17.02	18.23	19.46	19.99	22.46	25.15	18.32	24.19	24.41
Embrace Families	# Guardianship	175	264	325	229	219	134	47	37	62	29
	% Exits to Guardianship	17.54%	21.84%	25.77%	18.17%	19.11%	12.50%	18.29%	13.91%	23.13%	11.65%
	Avg Months to Guardianship	18.02	17.82	16.54	15.10	15.11	16.17	17.18	23.94	22.62	20.25
Families First Network	# Guardianship	140	129	91	152	122	98	28	19	11	18
	% Exits to Guardianship	16.63%	13.71%	10.98%	17.59%	14.58%	12.39%	14.58%	9.41%	8.27%	7.93%
	Avg Months to Guardianship	13.70	13.67	13.42	13.38	14.39	13.33	14.25	19.22	14.78	18.07
Family Integrity Program	# Guardianship	20	26	32	20	17	29	14	1	4	7
	% Exits to Guardianship	25.00%	23.42%	21.62%	15.63%	10.90%	20.42%	38.89%	3.33%	16.67%	20.59%
	Avg Months to Guardianship	13.53	13.22	12.00	14.11	12.94	13.17	18.83	8.60	26.40	11.69
Family Support Services of North Fla	# Guardianship	172	197	135	33	27	14	2	5	2	6
	% Exits to Guardianship	22.37%	27.86%	18.32%	4.71%	3.69%	1.85%	1.63%	3.29%	1.34%	4.11%
	Avg Months to Guardianship	10.85	11.77	12.66	12.91	11.96	9.21	13.35	15.30	25.00	15.07
Heartland for Children	# Guardianship	228	225	228	296	250	226	67	58	43	47
	% Exits to Guardianship	28.23%	26.40%	31.22%	31.06%	25.81%	21.08%	19.05%	23.75%	26.74%	26.85%
	Avg Months to Guardianship	12.99	11.57	13.46	13.33	14.02	15.68	17.39	14.80	16.33	15.45
Kids Central, Inc.	# Guardianship	249	255	349	333	270	238	44	62	50	58
	% Exits to Guardianship	22.58%	20.96%	8.96%	12.58%	4.60%	5.31%	2.78%	11.90%	8.89%	10.26%
	Avg Months to Guardianship	12.99	11.57	13.46	13.33	14.02	15.68	17.39	14.80	16.33	15.45
Kids First of Florida, Inc.	# Guardianship	35	35	12	19	8	11	1	5	4	4
	% Exits to Guardianship	22.58%	20.96%	8.96%	12.58%	4.60%	5.31%	2.78%	11.90%	8.89%	10.26%
	Avg Months to Guardianship	14.05	9.93	13.80	19.77	12.91	15.75	9.90	27.70	18.95	9.60
Northwest FL Health	# Guardianship	50	52	51	38	46	50	24	20	16	17
	% Exits to Guardianship	10.18%	9.44%	9.16%	6.67%	8.75%	9.75%	17.39%	11.30%	13.45%	11.33%
	Avg Months to Guardianship	13.12	11.39	11.92	14.63	18.14	15.65	20.40	21.90	20.24	17.38
Partnership for Strong Families	# Guardianship	188	225	223	196	157	111	24	21	26	38
	% Exits to Guardianship	32.70%	32.70%	29.50%	29.04%	23.90%	21.68%	18.32%	21.65%	23.64%	29.23%
	Avg Months to Guardianship	10.41	11.14	12.06	12.67	11.57	11.65	11.99	13.49	14.69	18.09
Safe Children Coalition	# Guardianship	146	199	154	173	172	141	27	37	23	28
	% Exits to Guardianship	25.52%	28.07%	20.48%	20.92%	24.02%	19.83%	17.65%	21.14%	17.69%	21.37%
	Avg Months to Guardianship	12.88	12.81	14.35	14.37	15.48	15.93	14.41	15.28	16.23	16.64
Statewide	# Guardianship	3055	3430	3344	3207	2821	2372	607	557	567	542
	% Exits to Guardianship	20.40%	20.78%	20.25%	19.44%	17.96%	16.21%	19.58%	16.55%	19.98%	17.01%
	Avg Months to Guardianship	13.75	13.83	14.65	15.04	15.48	16.62	17.12	16.96	18.18	17.48

Data Source: Children Entering and Exiting Foster Care On-Demand Listing - OCWDRU Report #1182

CBC Exit Counts, Percentage of Exits, and Average Length of Stay by Adoption Exit Type

Q

The table below shows that exits from out-of-home care to adoption began to increase in total percentage and in average duration in SFY 2016-17. Average time to exit by adoption was consistently in the 28-month range for SFY 2019-20 and has increased to around 30.00 months for SFY 2020-21.

Exit to Adoption Count, Percentage, and Avg Months to Discharge by CBC											
No Established Targets											
Area	Category	2014-15	2015-16	2016-17	2017-18	2018-19	2019-20	2020-21 Q1	2020-21 Q2	2020-21 Q3	2020-21 Q4
Brevard Family Partnership	# Adoptions	64	58	100	142	149	137	19	35	39	38
	% Exits to Adoptions	17.07%	12.39%	18.12%	19.94%	28.99%	31.71%	19.39%	27.78%	36.45%	33.33%
	Avg Months to Adoption	24.21	31.48	26.73	28.17	26.81	26.18	30.54	27.86	30.98	28.06
ChildNet-Broward	# Adoptions	183	264	315	349	373	366	57	61	51	60
	% Exits to Adoptions	15.98%	20.02%	20.92%	24.66%	30.37%	37.54%	33.14%	33.89%	36.17%	35.50%
	Avg Months to Adoption	28.18	28.92	29.77	29.48	29.42	30.57	32.98	31.85	31.23	28.17
ChildNet-Palm Beach	# Adoptions	160	178	174	184	188	158	18	51	24	53
	% Exits to Adoptions	16.56%	19.31%	20.79%	22.60%	22.17%	19.15%	10.78%	26.29%	13.87%	32.92%
	Avg Months to Adoption	22.23	22.97	23.71	26.53	28.27	27.05	28.22	28.85	23.37	27.03
Childrens Network of SW Florida	# Adoptions	115	180	197	194	220	230	47	71	61	39
	% Exits to Adoptions	14.95%	19.57%	17.72%	17.86%	19.30%	22.40%	18.58%	26.89%	25.00%	18.14%
	Avg Months to Adoption	28.31	28.80	29.88	28.08	27.83	29.17	29.10	31.41	26.51	29.26
Citrus Health network	# Adoptions	232	431	369	339	389	319	22	47	34	83
	% Exits to Adoptions	12.77%	23.11%	27.29%	26.65%	32.47%	34.86%	18.80%	37.90%	36.96%	50.00%
	Avg Months to Adoption	26.30	26.66	23.20	27.36	26.94	28.59	26.96	33.13	27.79	27.54
Communities Connected for Kids	# Adoptions	147	174	162	176	167	202	36	44	27	50
	% Exits to Adoptions	32.24%	29.19%	28.98%	32.41%	33.27%	39.00%	30.77%	40.00%	34.62%	45.05%
	Avg Months to Adoption	30.09	24.95	26.99	24.80	22.63	27.20	27.32	27.95	26.07	28.07
Community Partnership for Children	# Adoptions	125	145	204	243	254	318	29	17	31	45
	% Exits to Adoptions	26.60%	21.97%	31.53%	36.65%	37.52%	41.41%	23.58%	12.69%	24.41%	32.37%
	Avg Months to Adoption	29.18	26.24	26.01	26.44	29.04	30.44	31.61	31.19	33.78	28.93
Eckerd Community Alternatives	# Adoptions	361	290	311	336	426	340	86	99	111	93
	% Exits to Adoptions	25.99%	21.35%	24.84%	25.17%	33.36%	26.65%	29.86%	29.64%	37.50%	29.15%
	Avg Months to Adoption	27.66	24.56	25.27	27.20	27.32	29.83	32.09	30.97	30.53	32.13
Eckerd Community Hillsborough	# Adoptions	287	312	278	286	274	376	66	85	86	75
	% Exits to Adoptions	20.43%	20.18%	18.40%	19.47%	19.21%	30.08%	25.19%	29.01%	32.33%	28.09%
	Avg Months to Adoption	28.74	31.35	27.85	32.33	31.30	33.55	34.34	37.27	39.95	40.16
Embrace Families	# Adoptions	205	194	219	263	301	311	48	67	54	82
	% Exits to Adoptions	20.54%	16.05%	17.37%	20.87%	26.27%	29.01%	18.68%	25.19%	20.15%	32.93%
	Avg Months to Adoption	29.82	31.70	26.68	28.17	29.04	26.21	28.19	32.06	31.81	32.98
Families First Network	# Adoptions	207	232	257	315	278	299	76	94	58	112
	% Exits to Adoptions	24.58%	24.65%	31.00%	36.46%	33.21%	37.80%	39.58%	46.53%	43.61%	49.34%
	Avg Months to Adoption	24.06	25.47	26.86	29.06	29.25	31.95	30.32	31.11	36.59	32.64
Family Integrity Program	# Adoptions	23	19	45	53	63	41	4	10	4	8
	% Exits to Adoptions	28.75%	17.12%	30.41%	41.41%	40.38%	28.87%	11.11%	33.33%	16.67%	23.53%
	Avg Months to Adoption	13.76	23.24	22.08	23.01	24.49	25.64	23.08	22.82	27.90	25.89
Family Support Services of North Fla	# Adoptions	283	219	253	350	386	409	57	82	62	76
	% Exits to Adoptions	36.80%	30.98%	34.33%	50.00%	52.80%	53.96%	46.34%	53.95%	41.61%	52.05%
	Avg Months to Adoption	14.83	16.69	17.94	16.90	17.44	16.86	18.33	17.67	17.80	19.05
Heartland for Children	# Adoptions	135	113	128	136	165	149	35	52	39	43
	% Exits to Adoptions	16.42%	14.05%	14.38%	14.50%	18.17%	18.42%	16.99%	25.49%	26.17%	21.08%
	Avg Months to Adoption	27.99	27.83	27.68	30.35	27.98	28.99	30.66	29.18	32.67	34.99
Kids Central, Inc.	# Adoptions	124	133	161	199	231	324	66	83	62	60
	% Exits to Adoptions	14.06%	13.77%	14.40%	18.56%	22.08%	28.70%	28.57%	31.80%	33.16%	27.78%
	Avg Months to Adoption	25.01	27.69	27.93	30.43	32.74	33.57	31.24	35.28	34.96	33.94
Kids First of Florida, Inc.	# Adoptions	45	48	43	76	56	88	11	22	14	25
	% Exits to Adoptions	29.03%	28.74%	32.09%	50.33%	32.18%	42.51%	30.56%	52.38%	31.11%	64.10%
	Avg Months to Adoption	22.98	20.48	24.67	23.77	25.83	26.17	29.53	30.10	30.99	26.82
Northwest FL Health	# Adoptions	184	232	193	213	211	174	53	58	51	59
	% Exits to Adoptions	37.47%	42.11%	34.65%	37.37%	40.11%	33.92%	38.41%	32.77%	42.86%	39.33%
	Avg Months to Adoption	23.83	24.67	23.25	24.83	28.63	27.07	30.11	29.09	30.15	26.09
Partnership for Strong Families	# Adoptions	176	162	188	203	281	215	49	36	34	44
	% Exits to Adoptions	30.61%	23.55%	24.87%	30.07%	42.77%	41.99%	37.40%	37.11%	30.91%	33.85%
	Avg Months to Adoption	18.35	18.22	20.62	22.27	21.17	23.20	24.31	26.17	22.84	23.88
Safe Children Coalition	# Adoptions	147	116	121	151	209	153	26	43	43	46
	% Exits to Adoptions	25.70%	16.36%	16.09%	18.26%	29.19%	21.52%	16.99%	24.57%	33.08%	35.11%
	Avg Months to Adoption	26.71	27.28	25.56	30.11	29.41	29.92	30.77	29.78	31.90	32.11
Statewide	# Adoptions	3203	3500	3718	4208	4621	4609	805	1057	885	1091
	% Exits to Adoptions	21.38%	21.20%	22.52%	25.51%	29.42%	31.50%	25.97%	31.41%	31.18%	34.23%
	Avg Months to Adoption	25.29	26.02	25.48	26.88	27.09	28.26	29.44	30.22	30.64	29.89

Data Source: Children Entering and Exiting Foster Care On-Demand Listing - OCWDRU Report #1182

Statewide Trend: Percent of Children Who Do Not Re-Enter Care within 12 Months of Achieving Permanency



Statewide performance for the most recent available quarter decreased from 90.15% to 88.67%, which is still below the national standard of 91.7%.

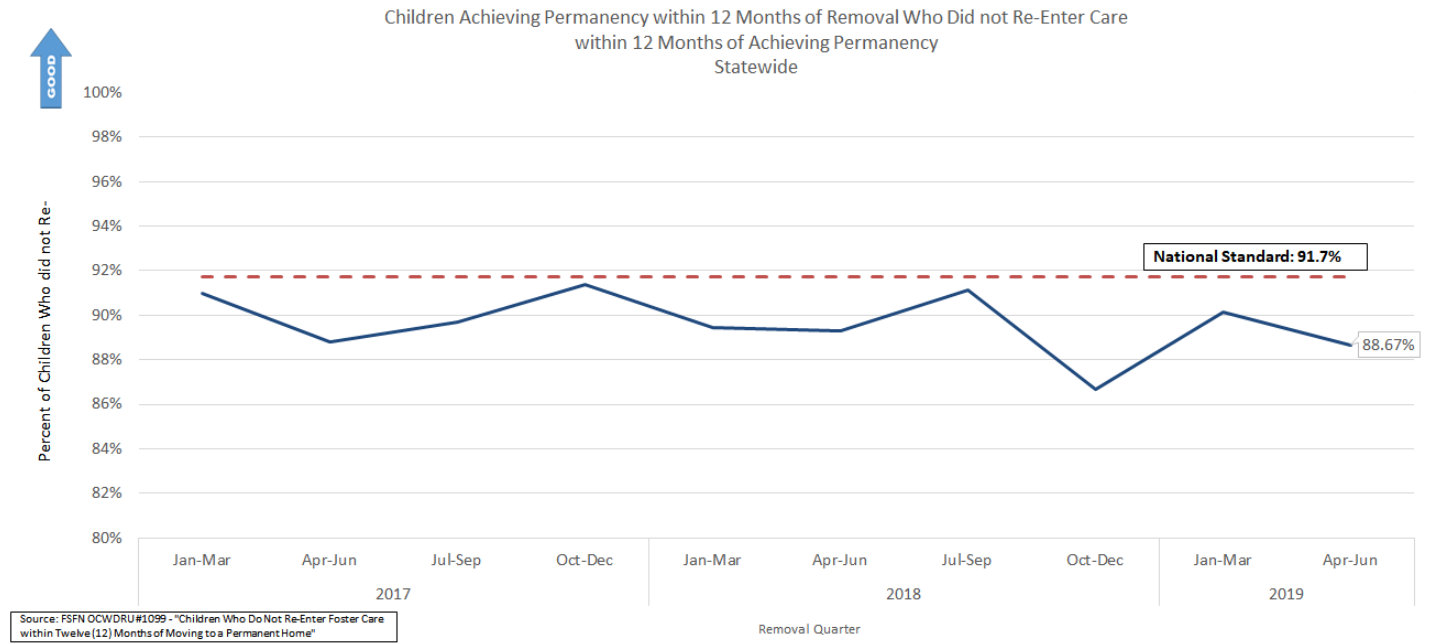

Stratification by CBC Lead Agency



Only five of 19 CBCs met or exceeded the national standard of 91.7%.

Children Achieving Permanency within 12 Months of Removal Who Did not Re-Enter Care within 12 Months of Achieving Permanency

CBC Lead Agency	2015		2016				2017				2018				2019	
	Jul-Sep	Oct-Dec	Jan-Mar	Apr-Jun	Jul-Sep	Oct-Dec	Jan-Mar	Apr-Jun	Jul-Sep	Oct-Dec	Jan-Mar	Apr-Jun	Jul-Sep	Oct-Dec	Jan-Mar	Apr-Jun
Brevard Family Partnership	81.2%	91.1%	86.5%	94.0%	76.2%	90.1%	95.4%	88.0%	83.87%	85.54%	95.29%	84.21%	97.30%	68.97%	86.27%	84.78%
ChildNet-Broward	87.0%	96.0%	84.4%	90.4%	87.2%	87.8%	94.9%	89.2%	88.00%	95.58%	82.61%	90.43%	96.67%	90.12%	90.28%	85.71%
ChildNet-Palm Beach	92.5%	92.6%	94.9%	95.5%	90.6%	94.2%	91.5%	88.5%	92.59%	90.53%	90.43%	85.11%	88.64%	84.00%	87.63%	95.12%
Childrens Network of SW Florida	96.4%	87.5%	94.2%	90.7%	90.5%	88.1%	95.7%	92.3%	79.63%	84.76%	88.18%	93.22%	92.65%	74.75%	96.84%	84.52%
Citrus Health Network	90.9%	87.3%	90.0%	89.2%	90.3%	89.8%	85.7%	89.0%	89.16%	91.30%	88.89%	76.19%	94.20%	95.38%	90.32%	89.58%
Communities Connected for Kids	97.0%	88.3%	72.9%	86.2%	90.4%	90.9%	77.2%	87.0%	95.00%	94.23%	91.67%	78.05%	82.76%	88.89%	90.77%	90.00%
Community Partnership for Children	75.0%	92.8%	77.9%	87.5%	85.1%	74.0%	85.1%	75.5%	86.96%	75.86%	86.36%	91.67%	92.45%	81.94%	90.20%	91.11%
Eckerd Community Alternatives	93.7%	88.1%	91.2%	89.3%	91.2%	91.1%	92.2%	83.6%	89.74%	88.03%	95.10%	86.67%	92.68%	84.21%	88.79%	93.00%
Eckerd Community Hillsborough	80.0%	87.1%	90.2%	93.8%	85.1%	91.8%	89.3%	93.4%	92.24%	90.08%	88.81%	90.20%	86.78%	90.41%	92.73%	86.84%
Embrace Families	92.9%	90.7%	88.6%	92.9%	90.8%	95.2%	82.1%	85.1%	93.75%	97.27%	86.67%	93.33%	91.30%	96.97%	98.96%	89.80%
Families First Network	89.1%	84.2%	87.5%	88.3%	73.0%	87.8%	87.8%	91.0%	89.39%	96.15%	88.79%	95.12%	89.47%	89.09%	81.69%	91.89%
Family Integrity Program	81.2%	90.0%	100.0%	92.3%	85.7%	100.0%	100.0%	100.0%	100.00%	100.00%	83.33%	100.00%	83.33%	91.67%	88.75%	50.00%
Family Support Services of North Fla	85.9%	98.4%	87.5%	93.7%	100.0%	98.1%	87.8%	98.4%	92.50%	86.49%	96.00%	84.75%	90.91%	82.98%	98.00%	87.04%
Heartland for Children	85.4%	83.1%	87.0%	89.6%	90.1%	87.5%	98.6%	84.9%	90.63%	91.55%	87.80%	83.13%	90.79%	88.31%	84.62%	72.84%
Kids Central, Inc.	85.1%	84.6%	93.4%	90.7%	95.7%	94.0%	93.1%	94.1%	90.00%	92.66%	86.52%	95.24%	92.24%	92.21%	90.48%	93.27%
Kids First of Florida, Inc.	92.0%	100.0%	90.9%	75.0%	100.0%	100.0%	62.5%	100.0%	100.00%	100.00%	100.00%	91.67%	100.00%	100.00%	95.65%	81.82%
NWF Health Network	90.6%	90.0%	89.8%	95.4%	88.4%	96.5%	94.1%	65.2%	92.65%	96.97%	88.57%	94.12%	74.42%	89.19%	93.55%	89.19%
Partnership for Strong Families	89.4%	92.9%	93.4%	95.5%	86.7%	94.3%	94.1%	94.7%	85.71%	97.83%	95.38%	90.16%	93.85%	89.36%	83.33%	100.00%
Safe Children Coalition	87.0%	94.5%	92.3%	91.3%	96.7%	82.2%	91.1%	88.0%	94.19%	84.75%	87.23%	90.59%	96.47%	88.33%	87.23%	85.51%
Statewide	88.3%	89.7%	89.2%	91.5%	88.7%	90.5%	91.0%	88.8%	89.70%	91.37%	89.46%	89.28%	91.12%	86.66%	90.15%	88.67%
National Standard:	>=91.7%	>=91.7%	>=91.7%	>=91.7%	>=91.7%	>=91.7%	>=91.7%	>=91.7%	>=91.7%	>=91.7%	>=91.7%	>=91.7%	>=91.7%	>=91.7%	>=91.7%	>=91.7%

Source: FSFN OCWDRU #1099 - "Children Who Do Not Re-Enter Foster Care within Twelve (12) Months of Moving to a Permanent Home"

Timeliness of Judicial Handling

M

These Children's Legal Services indicators are directly related to the indicators of timely permanency.

● Reunification Goal After 15 Months and No Termination of Parental Rights Activity

The statewide average for this metric as of October 2021 was 6.5%. Circuit goals are set for each period after review of baseline information.

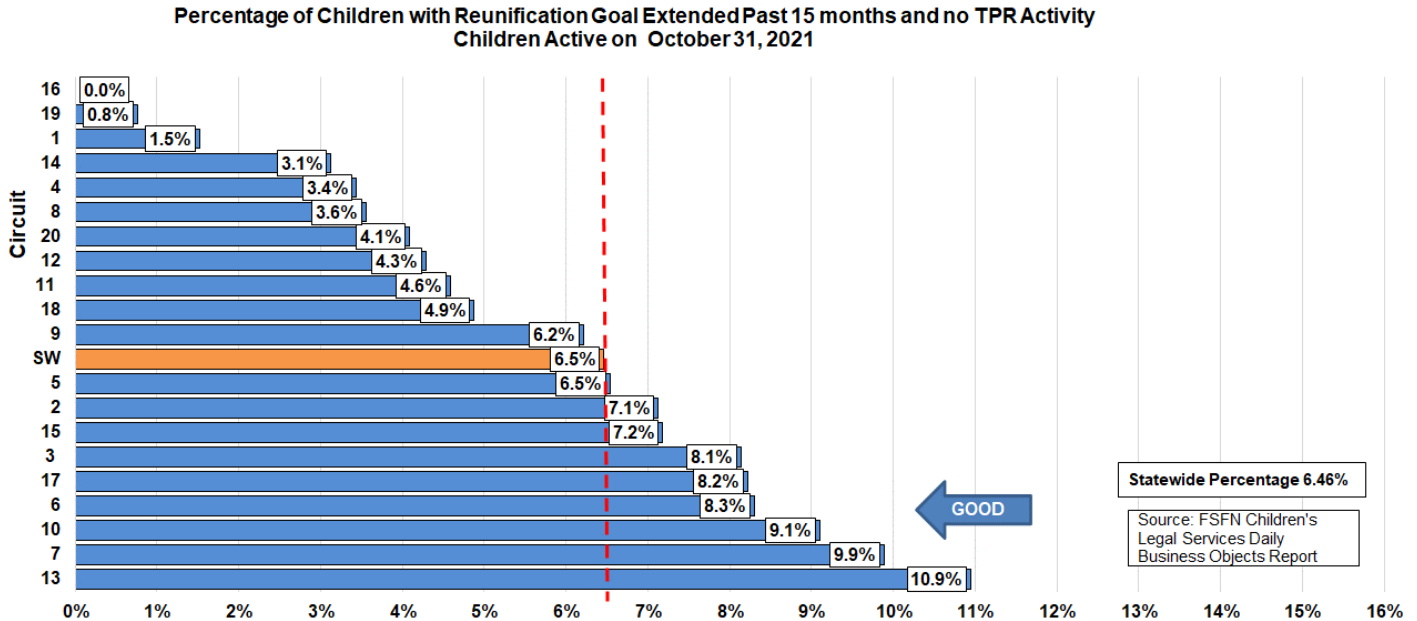

M

Timeliness of Termination of Parental Rights, from Petition to Order

Median days from TPR to the entry of the final order are currently at 191 days. Circuit goals are set for each period after review of baseline information.

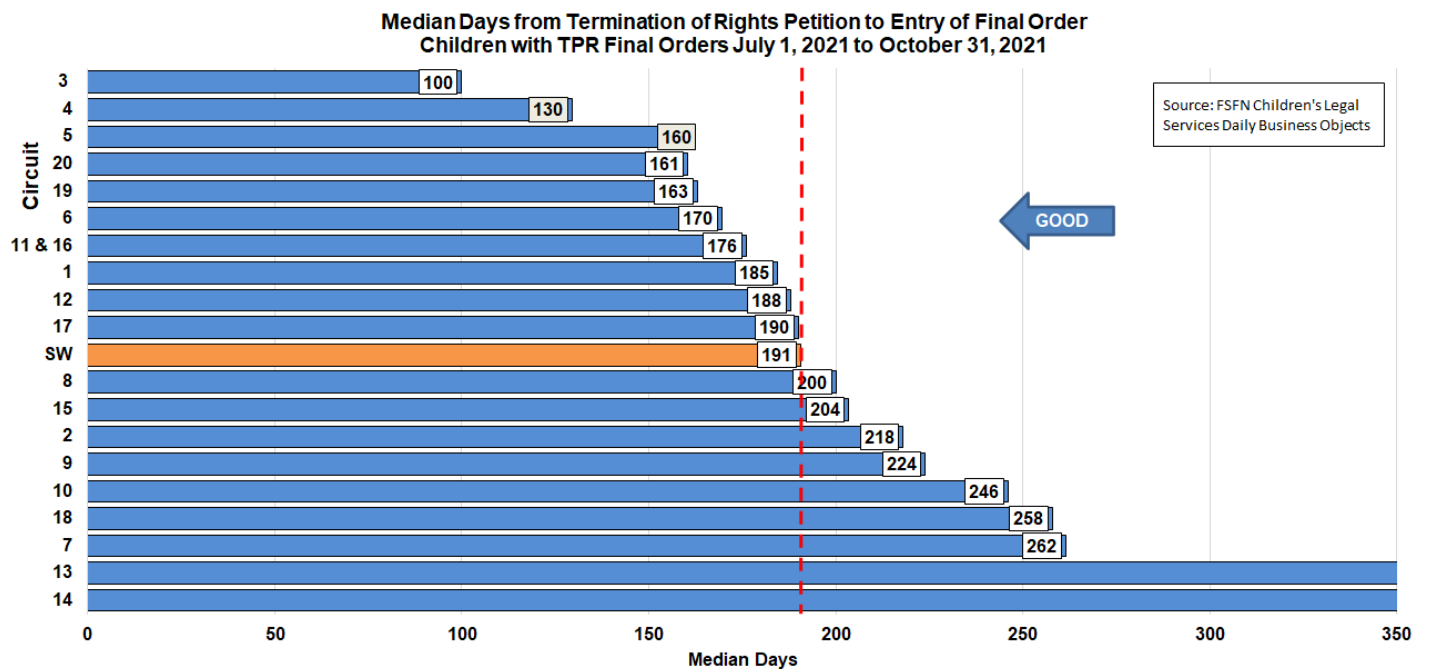

● Time from Removal Date to Disposition Order

All but three areas were in compliance with the 90-day target for median day from shelter to disposition.

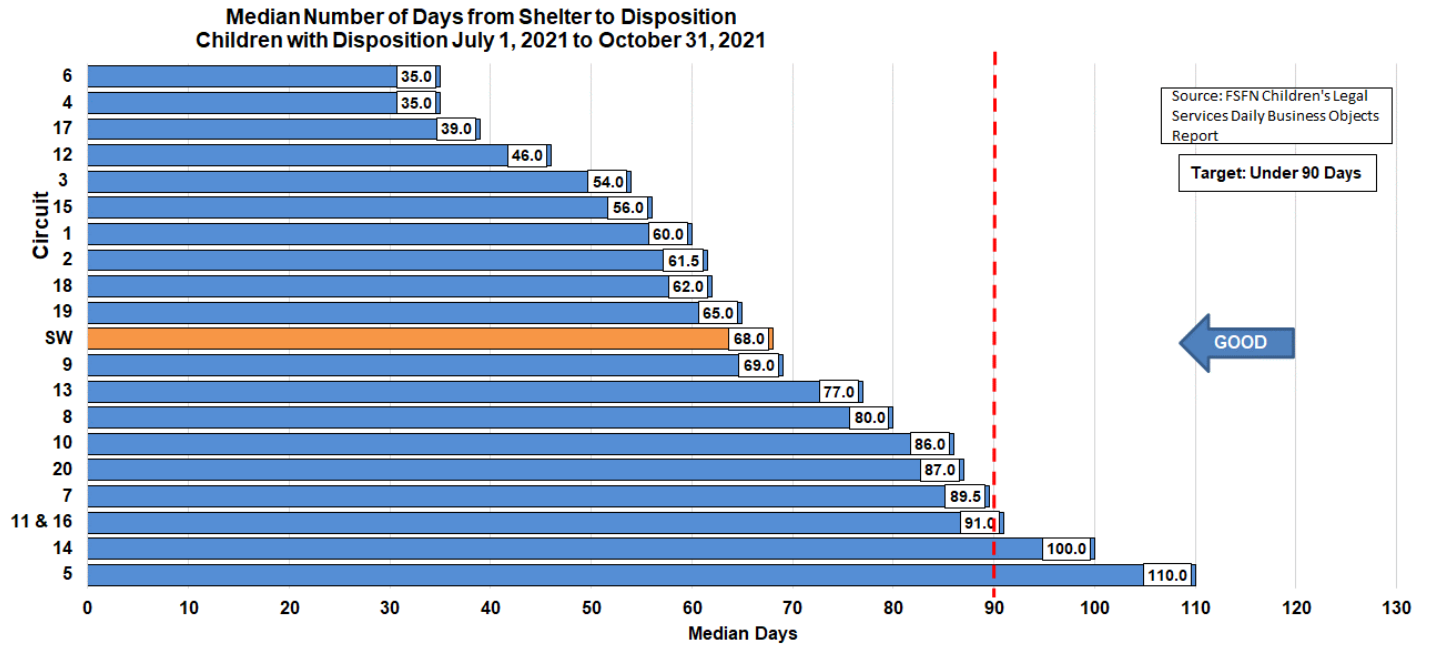

Maintaining Connections in Placement

Q

Statewide Trend: Placement Stability

Statewide performance has drastically improved from the past years upward trend dropping well below the national standard to 3.87, meeting the national standard of 4.12 moves.

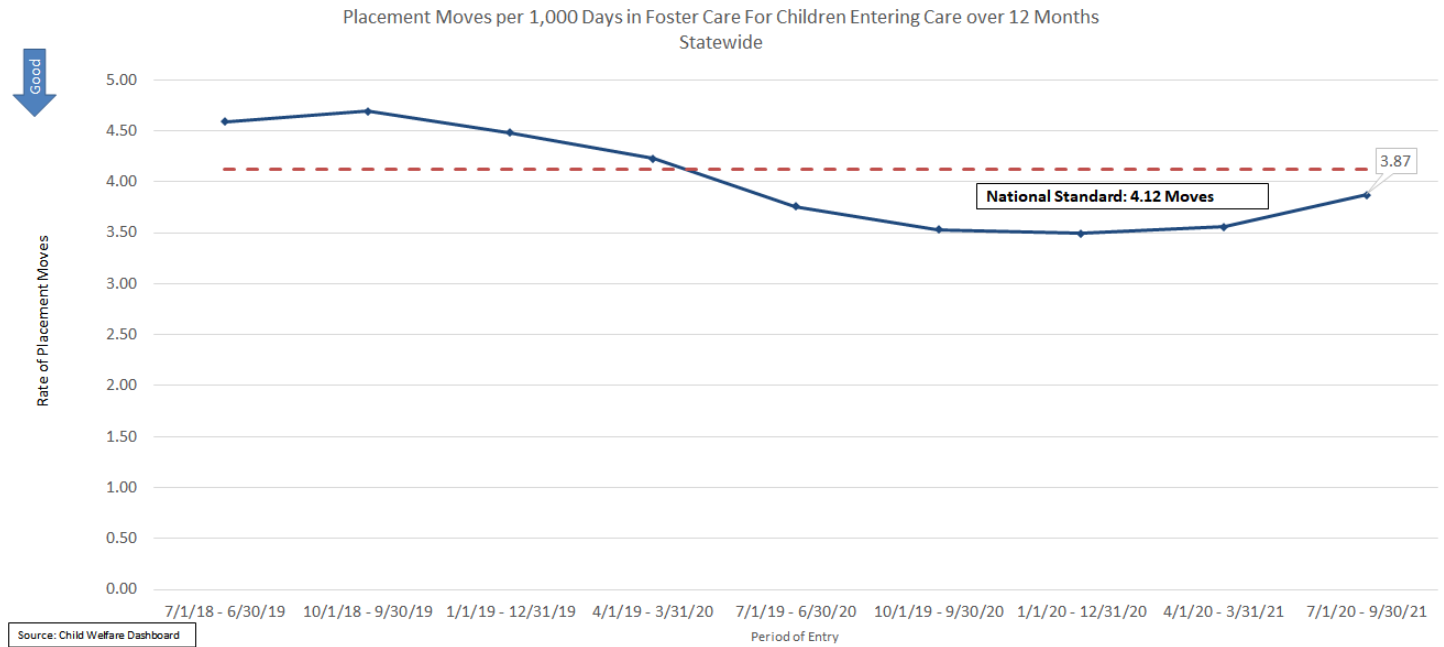

Stratification by CBC Lead Agency

Q

Statewide performance increased to 3.87 moves per 1,000 days in foster care, still meeting the national standard of 4.12 moves. There is wide variation among the lead agencies, with all but one meeting the standard.

Placement Moves per 1,000 Days in Foster Care For Children Entering Care															
CBC Lead Agency	1/1/17 - 12/31/17	4/1/17 - 3/31/18	7/1/17 - 6/30/18	10/1/17 - 9/30/18	1/1/18 - 12/31/18	4/1/18 - 3/31/19	7/1/18 - 6/30/19	10/1/18 - 9/30/19	1/1/19 - 12/31/19	4/1/19 - 3/31/20	7/1/19 - 6/30/20	10/1/19 - 9/30/20	1/1/20 - 12/31/20	4/1/20 - 3/31/21	7/1/20 - 9/30/21
Brevard Family Partnership	2.93	3.48	3.24	3.56	3.53	3.48	3.70	3.31	3.33	2.93	2.89	2.64	2.61	2.61	2.93
ChildNet-Broward	3.00	3.46	3.64	3.56	3.24	3.37	3.38	3.44	3.34	3.42	3.09	3.09	3.11	3.27	3.44
ChildNet-Palm Beach	4.53	4.92	4.94	4.69	4.32	4.32	4.19	4.06	3.73	3.18	2.80	2.83	2.62	2.83	2.98
Childrens Network of SW Florida	5.50	4.95	5.01	4.61	4.43	4.18	4.64	4.83	4.72	4.61	3.76	3.42	2.96	2.83	3.30
Citrus Health Network	5.06	5.06	5.95	6.19	5.88	5.85	5.42	5.80	5.75	5.26	4.01	3.74	3.44	3.28	3.66
Communities Connected for Kids	3.75	3.39	3.32	3.48	3.55	4.21	3.76	3.86	3.22	3.27	3.37	3.35	3.12	2.96	3.73
Community Partnership for Children	3.20	3.42	3.61	3.85	3.70	3.18	3.22	3.00	2.87	3.01	2.66	2.69	2.61	2.45	2.49
Eckerd Community Alternatives	4.38	4.46	4.71	5.10	5.40	5.51	6.80	6.33	6.29	5.26	4.66	4.54	5.10	5.32	5.45
Eckerd Community Hillsborough	6.36	6.74	7.13	7.58	6.80	6.89	6.53	6.47	6.34	6.20	5.51	4.13	3.76	4.37	4.53
Embrace Families	4.58	4.87	4.50	4.23	3.89	3.60	3.81	3.94	4.02	3.83	3.32	3.37	3.37	3.41	3.77
Families First Network	5.81	6.46	6.62	6.91	6.82	7.65	7.73	7.65	7.03	5.96	4.77	3.97	3.42	3.62	4.91
Family Integrity Program	5.60	4.83	3.24	2.54	2.50	2.26	2.32	2.69	3.34	3.77	3.56	2.83	3.10	2.95	2.77
Family Support Services of North Fla	3.18	3.15	3.35	3.24	3.26	3.40	3.68	4.05	3.91	3.70	3.45	3.44	3.18	3.26	3.01
Heartland for Children	3.16	3.32	2.89	3.02	2.73	3.16	3.25	3.09	2.88	2.83	2.90	2.79	2.80	2.63	2.70
Kids Central, Inc.	3.76	3.83	3.80	3.90	3.67	3.39	3.70	4.33	3.94	3.72	3.67	3.56	3.94	4.21	4.51
Kids First of Florida, Inc.	2.16	3.35	3.61	4.32	4.25	3.34	3.30	3.80	3.94	3.41	3.02	3.34	2.76	2.80	3.51
NWF Health Network	4.10	4.35	4.32	4.36	3.68	3.82	3.57	3.79	4.19	4.08	3.63	3.39	3.10	2.95	3.20
Partnership for Strong Families	3.97	3.73	3.87	4.01	3.86	4.18	3.78	3.75	3.29	3.35	3.06	3.30	3.76	3.91	4.53
Safe Children Coalition	4.19	3.63	3.77	4.26	4.08	3.99	4.38	4.83	4.39	4.03	3.79	4.16	4.11	3.86	3.78
Statewide	4.40	4.59	4.69	4.77	4.52	4.55	4.68	4.75	4.55	4.23	3.76	3.53	3.49	3.56	3.87
National Standard	4.12	4.12	4.12	4.12	4.12	4.12	4.12	4.12	4.12	4.12	4.12	4.12	4.12	4.12	4.12

Source: Child Welfare Dashboard

Statewide Trend: Placement of Sibling Groups Together

Statewide performance has been on a steady decline since 2016. Statewide performance has remained below target for two state fiscal years with current performance at 64.74% for June 30, 2021.

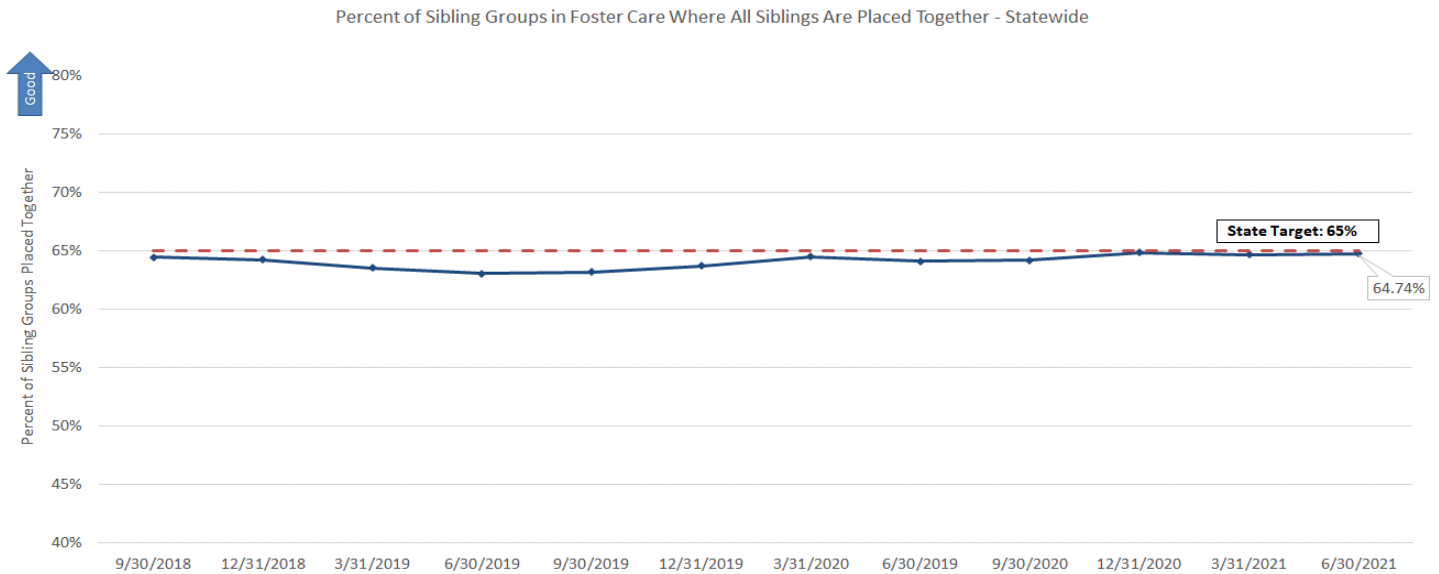

Source: Child Welfare Dashboard

Stratification by CBC Lead Agency

Statewide performance is at 64.74%, which is below the 65% statewide target, but has been trending upwards. Nine lead agencies were above the target as of June 30, 2021.

Percent of Sibling Groups in Foster Care Where All Siblings Are Placed Together														
CBC Lead Agency	3/31/2018	6/30/2018	9/30/2018	12/31/2018	3/31/2019	6/30/2019	9/30/2019	12/31/2019	3/31/2020	6/30/2020	9/30/2020	12/31/2020	3/31/2021	6/30/2021
Brevard Family Partnership	63.2%	57.4%	57.5%	58.3%	60.0%	66.3%	68.64%	68.60%	66.14%	67.50%	62.90%	66.97%	69.53%	66.97%
ChildNet-Broward	57.5%	59.9%	61.6%	59.3%	62.3%	63.5%	64.51%	66.56%	65.32%	61.48%	67.06%	67.62%	64.76%	69.92%
ChildNet-Palm Beach	60.0%	62.2%	64.1%	64.2%	63.1%	58.7%	59.25%	60.67%	61.54%	61.41%	64.73%	63.68%	64.24%	69.76%
Childrens Network of SW Florida	65.1%	61.8%	64.8%	67.0%	67.5%	67.0%	66.35%	67.64%	70.25%	68.34%	68.37%	64.69%	60.09%	64.19%
Citrus Health Network	54.9%	56.0%	56.2%	56.2%	55.9%	53.3%	57.42%	59.01%	59.70%	57.87%	60.09%	58.02%	61.48%	60.93%
Communities Connected for Kids	77.8%	79.3%	73.2%	73.5%	74.1%	68.2%	71.02%	68.63%	65.00%	63.35%	63.51%	64.84%	65.20%	59.68%
Community Partnership for Children	58.8%	61.1%	57.6%	61.3%	63.3%	63.8%	61.67%	60.00%	67.12%	69.64%	66.67%	66.56%	61.30%	66.56%
Eckerd Community Alternatives	65.7%	63.9%	64.1%	60.7%	56.3%	57.3%	59.71%	62.03%	61.35%	60.76%	60.42%	59.93%	60.44%	60.13%
Eckerd Community Hillsborough	66.0%	64.7%	62.7%	62.3%	59.5%	61.4%	59.42%	60.41%	60.67%	59.41%	60.91%	61.53%	66.44%	61.18%
Embrace Families	64.1%	66.1%	66.4%	66.0%	64.9%	62.5%	63.53%	63.33%	63.76%	64.47%	64.88%	66.74%	62.32%	65.60%
Families First Network	65.0%	64.6%	59.0%	60.2%	61.4%	60.9%	62.23%	62.90%	64.17%	63.34%	63.41%	62.08%	77.27%	63.50%
Family Integrity Program	64.1%	65.0%	66.7%	73.9%	71.7%	71.1%	65.79%	72.22%	69.44%	62.50%	65.31%	68.89%	61.22%	80.00%
Family Support Services of North Fla	70.8%	72.6%	71.2%	69.6%	70.0%	67.6%	64.71%	62.83%	66.05%	64.93%	64.79%	62.03%	61.92%	58.20%
Heartland for Children	61.9%	62.5%	63.6%	62.9%	66.0%	66.2%	61.73%	59.75%	60.35%	60.98%	59.62%	63.46%	72.56%	63.55%
Kids Central, Inc.	73.5%	75.8%	75.0%	72.9%	72.1%	73.6%	71.43%	72.59%	73.60%	73.35%	71.10%	72.49%	70.51%	72.15%
Kids First of Florida, Inc.	71.8%	71.8%	77.8%	70.8%	67.5%	68.1%	61.39%	61.70%	62.22%	66.67%	67.42%	67.47%	65.86%	71.76%
IWF Health Network	65.5%	64.1%	63.7%	67.4%	65.9%	67.1%	67.48%	64.78%	64.86%	63.81%	65.68%	66.00%	69.51%	63.60%
Partnership for Strong Families	60.2%	64.1%	66.4%	68.6%	65.8%	58.7%	63.13%	63.43%	65.46%	64.88%	61.84%	62.33%	60.71%	63.80%
Safe Children Coalition	71.5%	71.8%	70.4%	68.8%	63.5%	64.0%	63.35%	65.20%	64.66%	63.22%	63.52%	68.67%	66.14%	67.70%
Florida	64.7%	64.8%	64.7%	64.5%	63.8%	63.6%	63.45%	64.07%	64.50%	64.09%	64.21%	64.85%	64.68%	64.74%
State Target	65%	65%	65%	65%	65%	65%	65%	65%	65%	65%	65%	65%	65%	65%

Source: Child Welfare Dashboard

Proximity of Placement to Maintain Connections

Children Placed Outside Removal County

Q

As of June 30, 2021, 35.34% of children statewide are currently placed outside of their removal county, but there is wide variation across CBCs. This measure does not have a specified target.

Percent of Children in Licensed Out-of-Home Care Placed Outside of Removal County															
Circuit/Lead Agency	12/31/2017	3/31/2018	6/30/2018	9/30/2018	12/31/2018	3/31/2019	6/30/2019	9/30/2019	12/31/2019	3/31/2020	6/30/2020	9/30/2020	12/31/2020	3/31/2021	6/30/2021
Big Bend CBC	59.6%	59.60%	62.04%	59.46%	59.94%	61.74%	60.82%	58.91%	57.00%	45.60%	50.00%	47.30%	13.85%	13.68%	14.63%
Brevard Family Partnership	9.8%	9.82%	9.95%	10.95%	7.69%	8.27%	8.66%	7.49%	9.87%	9.90%	12.39%	15.71%	17.75%	20.31%	15.42%
ChildNet-Broward	9.0%	9.04%	9.42%	9.53%	9.33%	8.99%	9.98%	9.42%	9.57%	8.94%	14.57%	17.14%	17.39%	20.24%	19.30%
ChildNet-Palm Beach	11.9%	11.88%	16.16%	14.71%	13.91%	15.74%	15.40%	18.14%	20.00%	14.68%	14.68%	13.74%	26.18%	28.72%	29.76%
Children's Network of SW FL	35.5%	35.54%	36.09%	35.10%	35.14%	33.88%	35.05%	31.76%	29.69%	29.59%	23.50%	24.48%	11.85%	10.31%	10.84%
Citrus Health Network	7.4%	7.43%	7.06%	7.66%	7.81%	6.83%	7.10%	7.76%	8.85%	10.66%	12.44%	10.95%	61.33%	53.33%	57.30%
Communities Connected for Kids	64.3%	64.35%	58.23%	62.93%	60.74%	56.18%	60.99%	60.28%	59.48%	59.09%	66.28%	63.86%	42.86%	40.81%	43.64%
Community Partnership for Children	32.7%	32.69%	37.27%	37.18%	35.41%	39.75%	43.61%	46.95%	46.14%	41.33%	43.68%	39.50%	50.13%	48.11%	46.78%
Eckerd Community Alternatives	44.5%	44.53%	44.81%	45.69%	47.38%	50.19%	50.00%	48.23%	47.13%	53.37%	53.87%	53.31%	17.09%	19.25%	18.85%
Eckerd Community Hillsborough	17.9%	17.88%	18.10%	17.61%	19.14%	16.91%	17.42%	16.45%	17.36%	17.07%	15.18%	17.07%	44.44%	44.72%	48.71%
Embrace Families	48.2%	48.19%	47.84%	42.65%	43.33%	43.36%	44.25%	45.67%	44.61%	47.03%	52.19%	44.26%	57.54%	56.28%	53.01%
Families First Network	49.9%	49.91%	48.03%	50.74%	50.59%	57.17%	57.36%	58.69%	55.82%	48.50%	48.44%	50.61%	22.58%	31.03%	20.00%
Family Integrity Program	28.8%	28.77%	29.69%	31.67%	28.33%	18.03%	21.31%	18.18%	24.62%	11.76%	16.67%	16.67%	31.61%	28.41%	26.64%
Family Support Services	18.1%	18.11%	14.24%	16.90%	16.57%	16.81%	13.09%	16.58%	14.91%	21.05%	25.53%	26.35%	31.13%	31.72%	34.65%
Heartland for Children	26.5%	26.45%	25.12%	23.12%	23.54%	23.36%	25.75%	26.10%	25.00%	25.60%	26.09%	29.00%	46.75%	49.81%	47.92%
Kids Central, Inc.	60.6%	60.59%	57.27%	54.26%	52.57%	52.23%	55.05%	54.49%	52.43%	50.42%	45.02%	45.65%	30.43%	36.51%	26.98%
Kids First, Inc.	12.5%	12.50%	12.35%	11.24%	16.67%	21.10%	22.81%	20.66%	20.74%	23.08%	35.14%	29.63%	46.84%	44.27%	42.42%
Partnership for Strong Families	74.0%	73.96%	78.16%	77.49%	76.12%	71.83%	72.73%	72.80%	62.93%	62.50%	56.67%	54.97%	50.00%	49.48%	52.88%
Safe Children Coalition	54.2%	54.15%	52.05%	51.10%	47.97%	46.51%	44.17%	44.80%	45.47%	48.15%	53.85%	49.31%	41.96%	40.74%	41.98%
Statewide	33.1%	33.13%	33.46%	33.35%	33.43%	33.79%	35.03%	34.96%	34.22%	33.85%	35.12%	34.67%	35.18%	35.36%	35.34%

Source: FSFN OCWDRU #1192 - "Children in Licensed Out-of-Home Care Placed Outside of Removal County/Circuit/Region"

Children Placed Outside the Removal Circuit

Q

As of June 30, 2021, 18.78% of children statewide were placed outside of their removal circuit. This measure does not have a specified target.

Percent of Children in Licensed Out-of-Home Care Placed Outside of Removal Circuit															
	12/31/2017	3/31/2018	6/30/2018	9/30/2018	12/31/2018	3/31/2019	6/30/2019	9/30/2019	12/31/2019	3/31/2020	6/30/2020	9/30/2020	12/31/2020	3/31/2021	6/30/2021
Big Bend CBC	31.21%	29.36%	35.67%	36.58%	36.63%	36.77%	31.96%	30.31%	30.53%	24.37%	26.09%	19.59%	13.08%	12.82%	12.20%
Brevard Family Partnership	6.85%	7.41%	7.65%	6.40%	4.17%	4.00%	4.37%	4.44%	6.49%	7.31%	11.50%	15.00%	17.75%	19.92%	15.00%
ChildNet-Broward	10.21%	8.10%	9.16%	8.86%	8.99%	8.24%	8.75%	8.07%	8.56%	9.01%	14.57%	17.14%	17.39%	19.64%	18.71%
ChildNet-Palm Beach	12.61%	13.15%	16.01%	15.17%	13.56%	15.02%	16.41%	18.56%	18.12%	15.90%	13.76%	13.74%	8.38%	9.57%	9.27%
Children's Network of SW FL	8.76%	8.61%	8.58%	8.15%	10.37%	10.33%	10.75%	9.80%	9.50%	10.10%	9.00%	8.85%	11.85%	10.31%	10.84%
Citrus Health Network	7.95%	7.55%	6.63%	7.29%	7.31%	6.61%	6.91%	7.83%	9.08%	9.02%	12.44%	10.95%	24.00%	20.00%	23.60%
Communities Connected for Kids	16.46%	15.35%	15.04%	14.94%	14.34%	15.73%	15.19%	15.13%	17.94%	17.65%	20.93%	21.69%	16.75%	17.94%	16.53%
Community Partnership for Children	10.22%	9.86%	10.84%	12.06%	13.20%	14.78%	16.67%	17.02%	18.71%	20.91%	20.69%	18.00%	25.58%	23.68%	21.53%
Eckerd Community Alternatives	16.59%	19.57%	20.76%	21.28%	21.22%	20.78%	21.99%	21.03%	21.70%	23.29%	27.90%	28.82%	16.83%	19.00%	18.62%
Eckerd Community Hillsborough	16.35%	16.88%	16.94%	16.19%	17.34%	15.44%	16.39%	15.47%	16.82%	16.80%	14.14%	16.53%	35.71%	34.15%	38.75%
Embrace Families	33.45%	34.12%	34.88%	29.79%	31.46%	32.05%	34.08%	33.78%	32.69%	32.32%	35.09%	34.02%	15.08%	15.38%	16.06%
Families First Network	11.59%	14.71%	12.48%	14.08%	15.58%	17.32%	22.84%	22.54%	22.15%	18.88%	13.33%	13.47%	19.35%	20.69%	8.00%
Family Integrity Program	26.83%	27.78%	25.40%	31.67%	20.00%	10.53%	14.04%	14.04%	15.38%	19.74%	11.11%	12.50%	6.90%	5.11%	5.14%
Family Support Services	8.89%	9.51%	9.32%	10.93%	9.77%	8.75%	6.11%	8.36%	7.36%	6.26%	8.51%	7.43%	11.32%	13.22%	16.23%
Heartland for Children	16.46%	14.82%	13.50%	11.65%	11.43%	10.78%	14.06%	11.07%	11.02%	10.51%	7.25%	10.50%	8.94%	13.62%	15.85%
Kids Central, Inc.	11.84%	9.93%	8.18%	6.65%	7.27%	8.23%	8.70%	8.22%	6.95%	6.08%	6.77%	8.70%	10.14%	17.46%	12.70%
Kids First, Inc.	4.29%	5.13%	3.66%	4.35%	9.30%	13.16%	14.91%	10.08%	9.42%	7.80%	10.81%	11.11%	17.72%	15.10%	15.66%
Partnership for Strong Families	59.43%	55.47%	60.47%	58.09%	53.26%	55.28%	54.62%	57.81%	50.69%	45.99%	46.00%	43.86%	39.25%	40.21%	42.79%
Safe Children Coalition	18.65%	17.76%	18.87%	19.41%	17.51%	16.92%	14.22%	13.79%	15.25%	12.53%	15.38%	18.06%	18.18%	19.14%	19.75%
Statewide	15.71%	15.83%	16.16%	15.89%	16.15%	16.15%	17.08%	16.79%	17.08%	16.66%	17.65%	18.26%	18.09%	18.65%	18.78%

Source: FSFN OCWDRU #1192 - "Children in Licensed Out-of-Home Care Placed Outside of Removal County/Circuit/Region"

Placement in Family Settings

M

Trends in Group and Residential Care by Age Report

The number of children placed in group homes and residential treatment facilities as of the last day of the month has been declining since October 2017.

Children in Licensed Group Care by Age Group as of the Last Day of the Month
Statewide

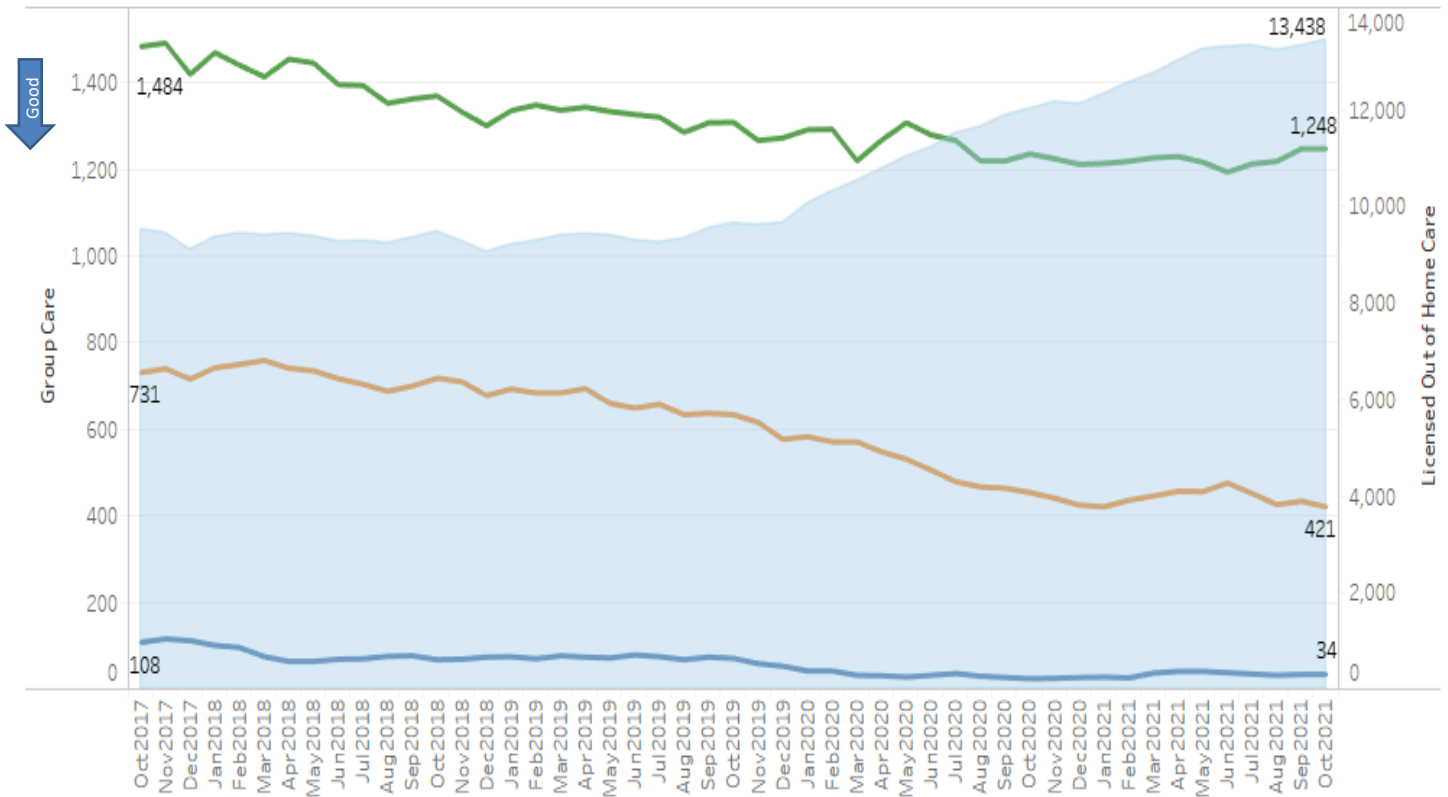

Group care includes children placed in group homes and residential treatment centers.
Data Source: FSFN Data Repository, Tableau Data Source

Age Groups 0-5 6-12 13-17 Facility Based License Care

Children in Group and Residential Care by Age Group: Ages 0-5

In the following four Tableau views, the percentages reflect the number of children in out of home care who were placed in group care by CBC lead agency. For children age 0-5, the overall percentage of children placed in group and residential care has declined during the 2021-2022 fiscal year.

Percent of Children in Out of Home Care Who Were Placed in Group Care for
10/31/2020 to 10/31/2021
Ages 0-5

Good

■ Greater or Equal Statewide
■ Less Statewide

	Oct 2020	Nov 2020	Dec 2020	Jan 2021	Feb 2021	Mar 2021	Apr 2021	May 2021	Jun 2021	Jul 2021	Aug 2021	Sep 2021	Oct 2021
Statewide	0.2%	0.2%	0.2%	0.3%	0.2%	0.3%	0.4%	0.4%	0.4%	0.3%	0.3%	0.3%	0.3%
ChildNet-Palm Beach	0.0%	0.0%	0.0%	0.4%	0.0%	0.0%	0.2%	0.9%	0.2%	0.5%	0.2%	1.4%	2.1%
ChildNet-Broward	0.4%	0.4%	0.8%	0.8%	1.1%	2.9%	2.7%	1.9%	1.5%	1.5%	0.8%	0.4%	1.0%
Communities Connected for Kids	0.7%	1.1%	0.8%	0.8%	0.8%	0.8%	0.4%	0.4%	1.7%	1.3%	2.2%	2.3%	0.9%
Eckerd Community Hillsborough	0.6%	0.6%	0.6%	0.6%	0.6%	0.6%	0.6%	0.6%	0.7%	0.6%	0.8%	0.7%	0.5%
Families First Network	0.4%	0.4%	0.4%	0.4%	0.4%	0.4%	0.5%	0.5%	0.4%	0.3%	0.1%	0.4%	0.4%
Embrace Families	0.2%	0.2%	0.2%	0.4%	0.5%	0.5%	0.5%	0.5%	0.5%	0.5%	0.5%	0.4%	0.4%
Heartland for Children	0.0%	0.0%	0.2%	0.0%	0.0%	0.0%	0.2%	0.2%	0.2%	0.2%	0.2%	0.2%	0.3%
Eckerd Community Alternatives	0.3%	0.3%	0.3%	0.2%	0.1%	0.1%	0.3%	0.5%	0.4%	0.4%	0.3%	0.2%	0.2%
Childrens Network of SW Florida	0.2%	0.2%	0.3%	0.3%	0.2%	0.2%	0.2%	0.2%	0.2%	0.2%	0.2%	0.2%	0.2%
Kids Central, Inc.	0.0%	0.0%	0.0%	0.1%	0.1%	0.1%	0.2%	0.2%	0.3%	0.1%	0.1%	0.0%	0.1%
Safe Children Coalition	0.0%	0.0%	0.0%	0.0%	0.0%	0.0%	0.0%	0.0%	0.0%	0.0%	0.0%	0.0%	0.0%
Partnership for Strong Families	0.0%	0.0%	0.0%	0.0%	0.0%	0.0%	0.0%	0.0%	0.0%	0.0%	0.0%	0.0%	0.0%
Northwest Florida Health Network	0.0%	0.0%	0.0%	0.0%	0.0%	0.0%	0.0%	0.0%	0.0%	0.0%	0.0%	0.0%	0.0%
Kids First of Florida, Inc.	0.0%	0.0%	0.0%	0.0%	0.0%	0.0%	0.0%	0.0%	0.0%	0.0%	0.0%	0.0%	0.0%
Family Support Services of North Fla	0.2%	0.2%	0.0%	0.0%	0.0%	0.0%	0.0%	0.0%	0.0%	0.0%	0.0%	0.0%	0.0%
Family Integrity Program	0.0%	0.0%	0.0%	0.0%	0.0%	0.0%	0.0%	0.0%	0.0%	0.0%	0.0%	0.0%	0.0%
Community Partnership for Children	0.0%	0.0%	0.0%	0.0%	0.0%	0.2%	0.0%	0.0%	0.0%	0.0%	0.0%	0.0%	0.0%
Citrus Health Network	0.5%	0.5%	0.5%	0.5%	0.2%	0.2%	0.2%	0.2%	0.3%	0.2%	0.2%	0.5%	0.0%
Brevard Family Partnership	0.2%	0.0%	0.0%	0.0%	0.0%	0.0%	0.0%	0.0%	0.0%	0.0%	0.0%	0.0%	0.0%
	0-5	0-5	0-5	0-5	0-5	0-5	0-5	0-5	0-5	0-5	0-5	0-5	0-5

Group care includes children placed in group homes and residential treatment centers.
Data Source: FSFN Data Repository, Tableau Data Source

Children in Group and Residential Care by Age Group: Ages 6-12

For children age 6-12 in group and residential care the statewide percentage has been trending downward during the 2021-2022 fiscal year.

Percent of Children in Out of Home Care Who Were Placed in Group Care for
10/31/2020 to 10/31/2021
Ages 6-12

Good

■ Greater or Equal Statewide
■ Less Statewide

	Oct 2020	Nov 2020	Dec 2020	Jan 2021	Feb 2021	Mar 2021	Apr 2021	May 2021	Jun 2021	Jul 2021	Aug 2021	Sep 2021	Oct 2021
Statewide	6.4%	6.2%	6.0%	5.9%	6.1%	6.2%	6.3%	6.3%	6.6%	6.3%	5.9%	6.0%	5.8%
Eckerd Community Alternatives	11.8%	11.5%	11.2%	11.3%	12.1%	11.9%	11.6%	12.6%	12.5%	12.4%	12.0%	11.5%	10.8%
Families First Network	13.4%	14.7%	14.6%	15.4%	15.5%	14.3%	14.0%	14.5%	13.6%	11.3%	10.9%	11.5%	10.5%
ChildNet-Broward	6.2%	6.1%	6.7%	5.4%	5.3%	6.6%	7.1%	6.7%	8.6%	9.6%	8.9%	8.5%	8.9%
Eckerd Community Hillsborough	8.5%	9.1%	8.5%	8.3%	8.4%	8.4%	9.6%	8.5%	8.7%	8.5%	7.7%	7.9%	8.3%
Kids Central, Inc.	4.4%	4.6%	5.1%	5.4%	5.5%	5.1%	6.8%	6.0%	6.8%	5.8%	6.5%	6.5%	6.6%
Northwest Florida Health Network	9.4%	8.3%	8.1%	7.3%	6.3%	6.1%	5.8%	6.3%	6.0%	4.7%	5.6%	6.5%	6.6%
Safe Children Coalition	4.4%	3.6%	3.4%	3.0%	3.2%	3.1%	3.7%	4.0%	6.4%	5.7%	5.9%	6.7%	6.1%
Communities Connected for Kids	10.9%	11.6%	10.3%	8.6%	8.6%	8.4%	8.2%	7.4%	6.6%	5.5%	5.1%	5.4%	4.2%
Citrus Health Network	6.5%	4.8%	4.3%	4.2%	3.9%	5.4%	5.2%	4.0%	4.5%	4.6%	3.8%	4.3%	3.8%
Childrens Network of SW Florida	4.7%	3.4%	2.4%	3.3%	3.8%	4.5%	4.4%	4.1%	4.6%	5.0%	3.9%	4.0%	3.7%
Heartland for Children	4.4%	3.8%	2.7%	3.4%	3.5%	3.9%	3.7%	3.9%	4.8%	4.8%	4.0%	4.3%	3.5%
Community Partnership for Children	3.4%	2.7%	2.6%	2.3%	2.6%	2.9%	2.9%	3.1%	4.0%	4.2%	3.7%	3.5%	3.2%
Brevard Family Partnership	2.7%	2.7%	2.3%	1.9%	1.9%	1.9%	1.9%	1.9%	1.9%	2.2%	3.5%	3.5%	3.1%
ChildNet-Palm Beach	5.3%	5.2%	5.8%	4.3%	4.5%	4.4%	4.7%	3.9%	3.6%	4.5%	4.2%	2.9%	3.0%
Family Integrity Program	0.0%	0.0%	0.0%	0.0%	0.0%	0.0%	0.0%	0.0%	0.0%	0.0%	0.0%	2.7%	2.7%
Partnership for Strong Families	1.7%	2.7%	3.7%	3.1%	3.8%	4.2%	3.8%	4.4%	3.8%	3.4%	2.3%	2.3%	2.6%
Embrace Families	3.0%	2.4%	2.5%	2.6%	2.9%	2.8%	2.4%	2.9%	3.2%	2.0%	1.5%	1.6%	1.9%
Family Support Services of North Fla	1.6%	1.7%	1.7%	2.0%	1.8%	2.1%	1.8%	1.5%	1.9%	1.9%	1.4%	1.0%	1.0%
Kids First of Florida, Inc.	0.9%	0.9%	0.9%	2.0%	0.0%	0.0%	0.0%	0.0%	0.0%	0.0%	0.0%	0.0%	0.0%
	6-12	6-12	6-12	6-12	6-12	6-12	6-12	6-12	6-12	6-12	6-12	6-12	6-12

Group care includes children placed in group homes and residential treatment centers.
Data Source: FSFN Data Repository, Tableau Data Source

Children in Group and Residential Care by Age Group: Ages 13-17

M

For children age 13-17 in group and residential care there are seven CBCs above the statewide percentage in October 2021.

**Percent of Children in Out of Home Care Who Were Placed in Group Care for
10/31/2020 to 10/31/2021
Ages 13-17**

■ Greater or Equal Statewide
■ Less Statewide

	Oct 2020	Nov 2020	Dec 2020	Jan 2021	Feb 2021	Mar 2021	Apr 2021	May 2021	Jun 2021	Jul 2021	Aug 2021	Sep 2021	Oct 2021
Statewide	28.7%	28.5%	28.4%	28.1%	28.0%	28.3%	28.2%	27.8%	27.5%	27.6%	27.7%	28.1%	27.8%
ChildNet-Broward	34.1%	33.8%	36.8%	33.3%	34.1%	34.5%	36.5%	35.0%	36.8%	37.3%	38.0%	37.2%	39.7%
Eckerd Community Alternatives	37.0%	38.6%	37.4%	38.4%	40.2%	40.2%	40.0%	39.6%	37.2%	39.4%	39.8%	39.0%	37.7%
Community Partnership for Children	36.4%	33.0%	34.3%	34.3%	35.6%	37.7%	34.0%	37.6%	35.8%	35.4%	33.2%	34.6%	34.3%
Embrace Families	39.6%	39.3%	36.1%	35.6%	33.7%	34.0%	33.7%	32.4%	33.8%	34.7%	35.0%	36.5%	33.2%
Families First Network	29.9%	29.5%	31.7%	30.4%	28.8%	30.2%	30.7%	29.8%	30.0%	31.1%	29.1%	31.7%	30.8%
ChildNet-Palm Beach	29.9%	31.5%	33.2%	29.6%	31.7%	31.8%	30.0%	30.9%	28.5%	30.3%	29.9%	30.3%	30.7%
Heartland for Children	31.0%	29.2%	30.0%	31.9%	31.5%	33.3%	32.5%	34.3%	29.9%	26.4%	25.9%	28.8%	28.6%
Childrens Network of SW Florida	24.3%	25.6%	23.3%	23.8%	26.1%	29.1%	28.1%	25.7%	24.0%	25.5%	25.8%	27.1%	27.7%
Northwest Florida Health Network	36.0%	35.1%	32.4%	31.8%	30.9%	29.9%	31.4%	30.3%	33.6%	31.5%	32.2%	29.3%	26.8%
Eckerd Community Hillsborough	27.6%	28.0%	27.2%	26.6%	24.6%	26.1%	26.1%	24.6%	26.0%	25.0%	25.5%	24.3%	26.0%
Communities Connected for Kids	33.6%	36.8%	41.0%	44.3%	40.3%	34.9%	32.3%	33.1%	26.6%	28.1%	29.2%	26.2%	25.7%
Kids Central, Inc.	19.6%	21.0%	21.5%	22.4%	22.3%	21.6%	21.7%	22.2%	23.3%	23.4%	22.9%	25.1%	25.0%
Safe Children Coalition	27.4%	26.5%	23.0%	25.6%	23.1%	25.8%	24.0%	21.4%	22.1%	20.7%	25.7%	28.7%	24.3%
Partnership for Strong Families	29.4%	30.0%	28.6%	27.2%	30.6%	25.0%	26.6%	28.2%	27.9%	26.1%	25.3%	24.0%	22.6%
Family Integrity Program	28.2%	22.0%	25.0%	23.1%	20.0%	15.8%	18.2%	18.8%	20.0%	20.7%	22.2%	24.1%	20.0%
Citrus Health Network	16.9%	15.4%	16.5%	13.9%	15.2%	15.5%	15.6%	16.9%	18.7%	18.3%	18.0%	15.6%	19.5%
Brevard Family Partnership	21.9%	19.7%	20.7%	19.6%	18.9%	17.0%	19.9%	15.3%	17.5%	15.7%	17.1%	18.2%	17.9%
Kids First of Florida, Inc.	4.3%	4.5%	7.5%	8.2%	9.7%	9.8%	8.1%	9.5%	9.4%	9.1%	8.5%	9.7%	9.7%
Family Support Services of North Fla	12.8%	11.4%	9.7%	9.0%	9.3%	7.7%	7.9%	8.7%	8.0%	8.5%	7.2%	8.2%	8.7%
	13-17	13-17	13-17	13-17	13-17	13-17	13-17	13-17	13-17	13-17	13-17	13-17	13-17

Group care includes children placed in group homes and residential treatment centers.
Data Source: FSFN Data Repository, Tableau Data Source

Children in Group and Residential Care by Age Group: Ages 0-17

M

For children ages 0-17, the statewide count of children in group care has gradually decreased during the 2021-2022 fiscal year.

**Percent of Children in Out of Home Care Who Were Placed in Group Care for
10/31/2020 to 10/31/2021
Ages 0-17**

■ Greater or Equal Statewide
■ Less Statewide

	Oct 2020	Nov 2020	Dec 2020	Jan 2021	Feb 2021	Mar 2021	Apr 2021	May 2021	Jun 2021	Jul 2021	Aug 2021	Sep 2021	Oct 2021
Statewide	7.6%	7.6%	7.5%	7.5%	7.5%	7.6%	7.7%	7.6%	7.7%	7.6%	7.5%	7.6%	7.5%
ChildNet-Broward	10.1%	10.2%	11.2%	9.9%	10.0%	11.3%	11.9%	11.1%	12.2%	12.8%	12.5%	12.0%	13.1%
Eckerd Community Alternatives	10.9%	11.1%	10.8%	11.2%	11.7%	11.7%	11.6%	11.9%	11.5%	11.6%	11.3%	10.8%	10.4%
ChildNet-Palm Beach	7.9%	8.5%	9.3%	8.4%	8.9%	8.9%	8.5%	8.6%	7.8%	8.4%	8.2%	8.5%	8.9%
Families First Network	8.7%	9.2%	9.5%	9.8%	9.5%	9.2%	9.4%	9.5%	9.2%	8.7%	8.3%	9.2%	8.6%
Embrace Families	8.9%	8.8%	8.3%	8.3%	8.1%	8.2%	8.2%	8.2%	8.7%	8.6%	8.4%	8.8%	8.3%
Eckerd Community Hillsborough	8.1%	8.4%	8.2%	7.9%	7.7%	7.9%	8.3%	7.7%	8.0%	7.8%	7.7%	7.5%	7.8%
Communities Connected for Kids	11.0%	12.2%	12.6%	12.9%	12.0%	11.1%	10.5%	10.5%	9.2%	8.8%	9.4%	9.0%	7.5%
Safe Children Coalition	7.0%	6.6%	5.8%	6.2%	5.7%	6.0%	5.9%	5.6%	6.5%	6.1%	7.4%	8.0%	7.1%
Community Partnership for Children	7.0%	6.4%	6.6%	6.4%	6.7%	7.4%	6.8%	7.3%	7.3%	7.5%	7.0%	7.2%	7.1%
Heartland for Children	7.1%	6.5%	6.4%	6.9%	6.9%	7.4%	7.5%	7.8%	7.4%	6.8%	6.5%	7.2%	6.9%
Childrens Network of SW Florida	6.7%	6.6%	5.9%	6.2%	6.9%	7.6%	7.4%	6.8%	6.4%	6.8%	6.5%	6.6%	6.8%
Citrus Health Network	7.1%	6.3%	6.3%	5.5%	5.6%	6.1%	6.0%	6.1%	7.2%	6.9%	6.4%	6.0%	6.7%
Kids Central, Inc.	4.8%	5.1%	5.2%	5.7%	5.7%	5.3%	6.0%	5.9%	6.2%	5.8%	6.0%	6.3%	6.5%
Northwest Florida Health Network	8.9%	8.6%	8.1%	7.8%	7.3%	6.8%	6.9%	6.8%	7.1%	6.5%	6.9%	6.7%	6.5%
Family Integrity Program	6.0%	5.1%	5.8%	5.2%	4.8%	3.7%	3.9%	3.9%	4.1%	4.3%	4.3%	5.8%	5.1%
Partnership for Strong Families	4.8%	5.1%	5.2%	5.0%	6.0%	5.5%	5.6%	6.0%	5.7%	5.6%	5.1%	5.2%	5.1%
Brevard Family Partnership	5.0%	4.4%	4.5%	4.3%	4.2%	3.9%	4.4%	3.5%	3.9%	3.7%	4.4%	4.7%	4.5%
Kids First of Florida, Inc.	1.2%	1.3%	1.9%	2.3%	2.0%	1.9%	1.6%	1.9%	1.9%	1.9%	1.8%	2.1%	2.1%
Family Support Services of North Fla	3.1%	2.9%	2.4%	2.3%	2.3%	2.1%	2.1%	2.2%	2.2%	2.4%	1.9%	2.0%	2.1%
	0-17	0-17	0-17	0-17	0-17	0-17	0-17	0-17	0-17	0-17	0-17	0-17	0-17

Group care includes children placed in group homes and residential treatment centers.
Data Source: FSFN Data Repository, Tableau Data Source

Prescribed Psychotropic Medications

Children in Out-of-Home Care with Prescribed Psychotropic Medications

M

The statewide percentage of children in out-of-home care that are prescribed at least one psychotropic medication on October 28, 2021 was 11.0%. This is consistent with past observations for this metric.

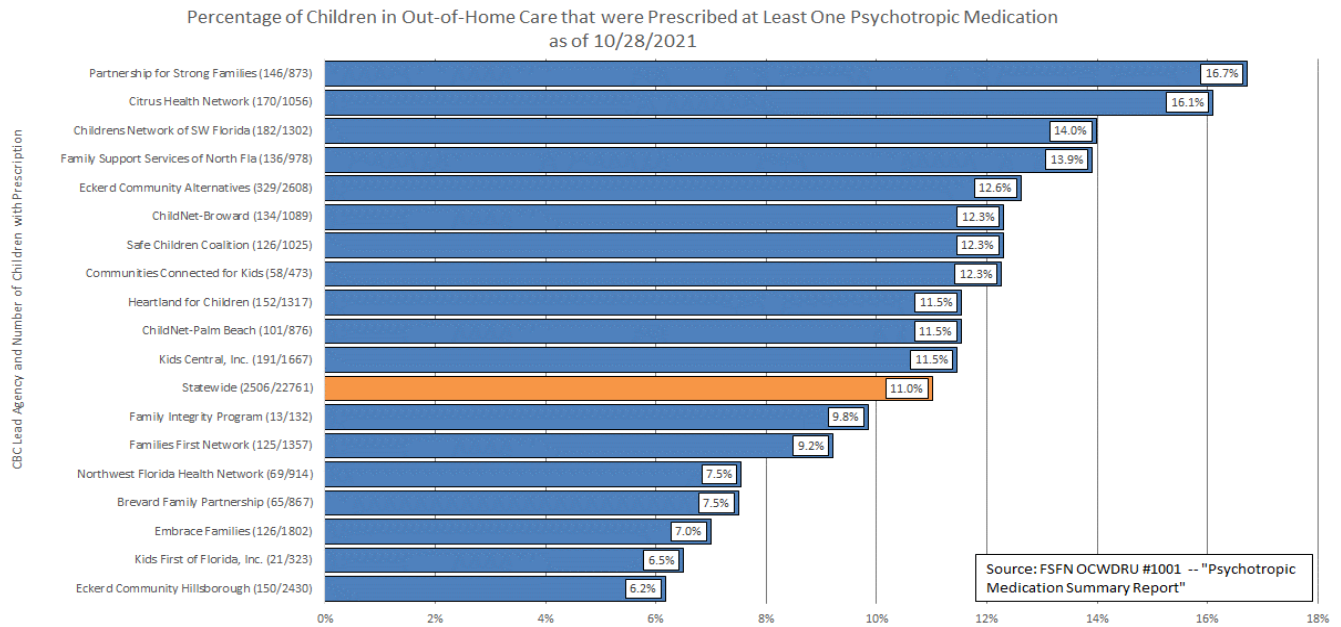

Children with Consent for Prescribed Psychotropic Medications

M

In order to administer psychotropic medication to a foster child, parental consent or a court order must be obtained, unless the child is receiving inpatient services, or a physician certifies that delay would be likely to harm the child. On October 28, 2021, the statewide percentage of children with at least one prescribed psychotropic medication where consent was obtained was 97.9% and seven CBCs were at 100%. This is consistent with past observations for this measure.

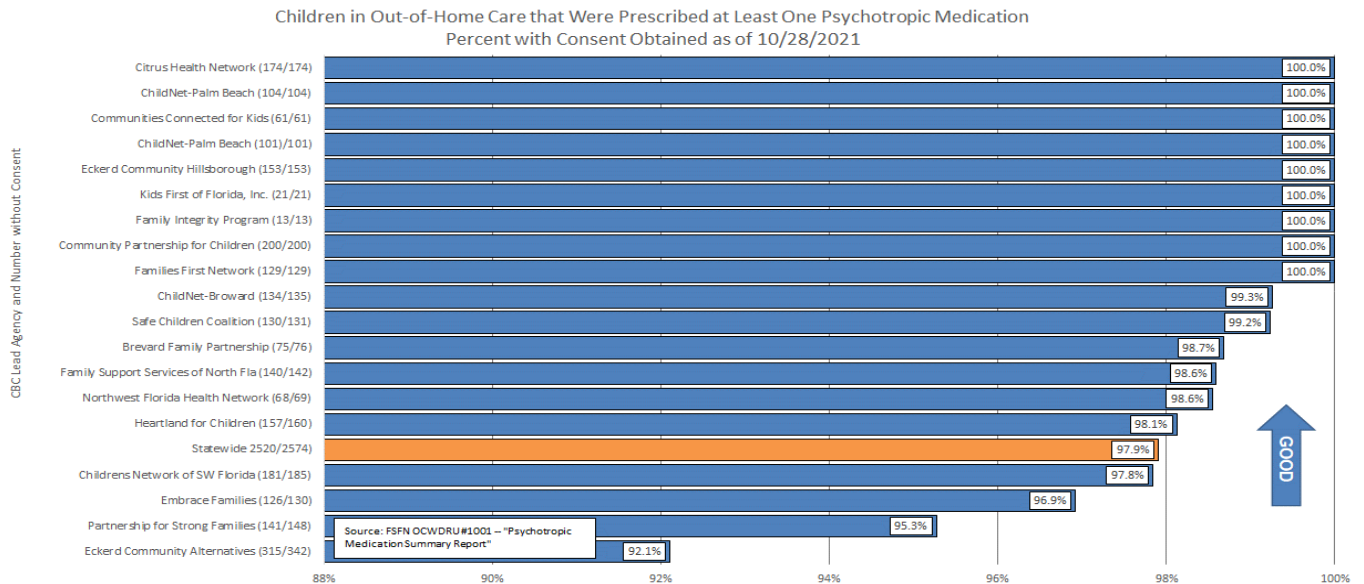

Medical Services

Q

● Children Receiving Medical Services in Last Twelve Months

The statewide percentage of children receiving recent medical services has consistently been above the statewide standard as of June 30, 2021. All but three CBCs met the standard.

Percent of Children in Out-of-Home Care Who Received Medical Services within the Last Twelve Months (All Placement Types, including Licensed and Kinship Care)															
CBC Lead Agency	12/31/17	3/31/18	6/30/18	9/30/18	12/31/18	3/31/19	6/30/19	9/30/19	12/31/19	3/31/20	6/30/20	9/30/20	12/31/20	3/31/2021	6/30/2021
Brevard Family Partnership	97.3%	98.0%	98.0%	98.2%	96.4%	96.2%	98.9%	97.36%	98.81%	97.76%	96.54%	98.90%	97.82%	98.09%	97.62%
ChildNet-Broward	97.6%	96.6%	96.4%	96.8%	96.9%	96.8%	97.9%	98.92%	99.15%	97.95%	97.46%	97.19%	98.12%	98.11%	97.84%
ChildNet-Palm Beach	97.6%	98.3%	99.0%	97.7%	98.0%	98.2%	98.3%	98.53%	98.53%	97.10%	97.29%	96.37%	97.25%	97.47%	98.27%
Childrens Network of SW Florida	97.9%	98.1%	99.1%	98.7%	99.1%	98.5%	99.2%	98.51%	99.24%	98.47%	97.93%	97.70%	98.03%	98.12%	98.84%
Citrus Health Network	96.9%	98.0%	98.5%	98.0%	98.5%	97.8%	98.3%	98.73%	98.28%	97.54%	95.97%	97.27%	98.37%	97.45%	98.26%
Communities Connected for Kids	96.5%	97.3%	98.7%	98.4%	99.0%	97.5%	97.8%	97.44%	98.38%	95.92%	91.72%	98.32%	97.96%	99.42%	97.80%
Community Partnership for Children	95.3%	98.3%	97.0%	98.2%	97.7%	97.7%	96.9%	98.63%	98.26%	96.33%	91.94%	93.65%	94.95%	89.79%	91.20%
Eckerd Community Alternatives	98.7%	98.3%	98.4%	98.9%	98.9%	98.1%	98.8%	98.43%	98.65%	93.17%	86.92%	94.31%	96.19%	96.69%	93.41%
Eckerd Community Hillsborough	97.7%	96.6%	95.1%	95.9%	97.8%	96.7%	97.5%	97.36%	97.11%	95.44%	97.53%	98.11%	95.24%	95.93%	96.65%
Embrace Families	97.1%	96.9%	97.6%	97.7%	97.4%	97.5%	97.7%	97.98%	96.01%	92.69%	91.46%	94.74%	94.53%	94.94%	89.18%
Families First Network	96.5%	95.8%	95.3%	96.6%	95.9%	96.7%	96.8%	98.04%	97.26%	95.37%	89.47%	91.97%	92.62%	96.49%	93.09%
Family Integrity Program	98.9%	98.8%	98.8%	100.0%	99.0%	99.4%	100.0%	100.00%	98.66%	100.00%	96.28%	97.83%	97.01%	98.76%	98.59%
Family Support Services of North Fla	98.9%	98.7%	96.7%	97.9%	97.3%	95.7%	95.8%	94.74%	95.83%	96.23%	93.59%	94.87%	97.21%	96.98%	94.33%
Heartland for Children	99.0%	98.7%	98.8%	98.8%	98.6%	98.8%	97.6%	98.48%	98.46%	97.99%	97.41%	99.06%	98.63%	98.46%	97.88%
Kids Central, Inc.	96.9%	98.2%	98.1%	98.5%	98.3%	98.5%	98.1%	98.10%	98.38%	98.06%	95.62%	97.78%	98.24%	97.77%	96.17%
Kids First of Florida, Inc.	98.4%	92.8%	94.4%	96.1%	96.9%	96.5%	96.4%	96.45%	94.20%	86.09%	82.66%	81.96%	89.21%	93.27%	94.77%
NWF Health Network	97.9%	98.0%	97.6%	98.2%	96.9%	96.5%	95.4%	97.37%	96.93%	96.74%	93.37%	96.42%	95.93%	96.02%	96.87%
Partnership for Strong Families	98.8%	99.1%	97.5%	98.7%	99.0%	98.2%	98.2%	98.46%	97.65%	96.89%	92.75%	95.64%	96.56%	95.49%	91.76%
Safe Children Coalition	95.5%	95.9%	94.9%	96.9%	98.0%	98.7%	97.3%	98.93%	98.82%	97.06%	98.04%	96.59%	96.86%	96.61%	96.30%
Florida	96.9%	97.0%	96.9%	97.3%	97.4%	97.1%	97.3%	97.65%	97.38%	95.18%	92.95%	95.31%	95.92%	95.63%	94.58%
Statewide Standard	>=95%	>=95%	>=95%	>=95%	>=95%	>=95%	>=95%	>=95%	>=95%	>=95%	>=95%	>=95%	>=95%	>=95%	>=95%

Source: Child Welfare Dashboard

Dental Services

Q

● Children Receiving Dental Services in Last Seven Months

The statewide percentage of children receiving recent dental services increased to 87.71% as of June 30, 2021, still below the statewide standard. Only seven of the CBCs met or exceeded the standard.

Percent of Children in Out-of-Home Care Who Received Dental Services within the Last Seven Months (All Placement Types, including Licensed and Kinship Care)															
CBC Lead Agency	12/31/17	3/31/18	6/30/18	9/30/18	12/31/18	3/31/19	6/30/19	9/30/19	12/31/19	3/31/20	6/30/20	9/30/20	12/31/20	3/31/2021	6/30/2021
Brevard Family Partnership	89.1%	95.9%	94.7%	93.3%	90.4%	92.2%	95.68%	92.45%	92.33%	93.91%	87.24%	91.42%	90.05%	89.38%	94.18%
ChildNet-Broward	91.8%	93.2%	92.0%	93.5%	89.6%	92.4%	95.9%	97.52%	96.87%	95.79%	84.77%	89.84%	93.32%	94.62%	95.84%
ChildNet-Palm Beach	95.3%	95.4%	97.6%	95.0%	94.6%	92.3%	96.6%	94.61%	97.03%	93.98%	76.08%	82.58%	92.18%	94.04%	96.69%
Childrens Network of SW Florida	96.1%	96.6%	97.9%	97.8%	96.3%	96.9%	99.0%	98.48%	98.86%	95.39%	91.98%	95.57%	96.56%	96.28%	96.75%
Citrus Health Network	95.4%	95.9%	94.8%	96.1%	93.7%	95.4%	96.0%	97.12%	96.84%	95.76%	76.85%	90.29%	96.31%	93.88%	97.49%
Communities Connected for Kids	92.8%	94.4%	97.4%	97.2%	93.0%	94.5%	96.3%	96.70%	95.06%	94.03%	80.19%	91.26%	95.48%	95.25%	95.86%
Community Partnership for Children	85.5%	89.9%	90.4%	92.9%	87.6%	88.8%	91.8%	89.25%	90.93%	88.57%	64.38%	55.65%	72.35%	69.26%	69.32%
Eckerd Community Alternatives	94.4%	94.8%	96.8%	97.3%	94.2%	91.2%	89.6%	91.36%	91.10%	81.11%	53.83%	68.25%	85.98%	85.77%	82.32%
Eckerd Community Hillsborough	90.2%	90.6%	86.0%	86.7%	90.3%	88.7%	92.2%	94.58%	91.60%	83.92%	81.59%	78.32%	77.38%	72.19%	79.41%
Embrace Families	94.8%	95.4%	95.5%	96.4%	95.5%	94.7%	95.2%	94.27%	93.22%	87.40%	65.09%	77.04%	90.57%	83.66%	75.60%
Families First Network	88.6%	85.5%	89.8%	88.6%	86.5%	91.1%	92.7%	95.14%	92.66%	87.80%	72.95%	78.06%	84.69%	87.79%	91.62%
Family Integrity Program	92.7%	89.8%	94.5%	92.2%	96.6%	96.4%	99.1%	96.74%	96.70%	94.32%	56.47%	62.64%	86.60%	90.48%	95.70%
Family Support Services of North Fla	92.1%	93.4%	94.3%	91.8%	86.9%	84.1%	89.2%	84.19%	87.30%	89.37%	76.96%	80.59%	88.19%	92.46%	94.12%
Heartland for Children	95.4%	91.5%	94.6%	95.4%	92.1%	93.2%	93.4%	90.96%	92.23%	87.12%	83.23%	91.37%	96.61%	95.93%	95.57%
Kids Central, Inc.	92.7%	95.7%	96.8%	97.4%	95.3%	96.1%	96.5%	95.33%	95.27%	93.33%	83.58%	88.26%	93.07%	89.66%	92.03%
Kids First of Florida, Inc.	93.3%	86.6%	79.1%	86.0%	88.1%	85.0%	81.2%	72.82%	68.14%	64.19%	52.49%	62.27%	76.50%	53.33%	77.67%
NWF Health Network	96.3%	94.3%	96.3%	96.6%	85.7%	93.0%	92.8%	86.83%	89.10%	87.54%	72.90%	85.43%	89.85%	91.18%	91.41%
Partnership for Strong Families	94.0%	93.3%	92.3%	96.0%	95.2%	94.8%	97.5%	94.82%	93.62%	92.83%	83.86%	86.23%	85.10%	82.20%	82.49%
Safe Children Coalition	71.9%	85.4%	89.8%	89.7%	93.7%	89.4%	80.2%	82.37%	87.14%	86.52%	69.70%	71.69%	90.31%	88.67%	89.55%
Florida	91.9%	92.9%	93.4%	93.9%	92.0%	92.2%	93.3%	92.93%	92.72%	88.80%	74.95%	80.75%	88.18%	86.46%	87.71%
Statewide Standard	>=95%	>=95%	>=95%	>=95%	>=95%	>=95%	>=95%	>=95%	>=95%	>=95%	>=95%	>=95%	>=95%	>=95%	>=95%

Source: Child Welfare Dashboard

Education Program Enrollment



● Young Adults Aging Out Enrolled in Education Programs

This is one indicator of preparation for adulthood but does not control for any of the many variables that influence this preparation, including time in care and the child’s educational level when entering care. Statewide performance in this measure has been relatively stable and above the statewide target for the past 3 years. Youth are only included in this measure if they age out at age 18, if a youth chooses to remain in Extended Foster Care, they are not included in either the numerator or the denominator for this measure. Because of this change, the denominator of youth in this measure has been steadily declining and several CBC Lead Agencies have no youth in the measure at all, as evidenced by the blank cells. This has also impacted the statewide performance with the dwindling number of youths included in the measure.

Percent of Young Adults Aging Out of Foster Care Who Have Completed or are Enrolled in Secondary Education, Vocational Training, or Adult Education																	
CBC Lead Agency	4/1/17 - 6/30/17	7/1/17 - 9/30/17	10/1/17 - 12/31/17	1/1/18 - 3/31/18	04/01/18 - 06/30/18	07/01/18 - 09/30/18	10/1/18 - 12/31/18	1/1/19 - 3/31/19	04/01/19 - 06/30/19	07/01/19 - 09/30/19	10/1/19 - 12/31/19	1/1/20 - 3/31/20	4/1/20 - 6/30/20	7/1/20 - 9/30/20	10/1/20 - 12/31/20	1/1/21 - 3/31/21	4/1/21 - 6/30/21
Brevard Family Partnership	83.3%	62.5%	100.0%	100.0%	100.0%	83.3%	50.0%	100.0%		100.0%	100.0%	100.0%	80.0%	100.0%	85.7%	80.0%	100.0%
ChildNet-Broward	92.8%	92.3%	86.2%	93.3%	94.7%	96.4%	80.0%	100.0%		100.0%	92.9%	100.0%	100.0%	92.6%	81.3%	92.3%	90.9%
ChildNet-Palm Beach	100.0%	100.0%	100.0%	100.0%	93.7%	88.8%	93.3%	80.0%	0.0%	83.3%	63.6%	94.7%	100.0%	92.9%	100.0%	100.0%	90.5%
Childrens Network of SW Florida	83.3%	100.0%	88.8%	91.6%	83.3%	100.0%	91.6%	85.7%	100.0%	90.0%	100.0%	81.8%	92.3%	88.2%	92.3%	100.0%	70.0%
Citrus Health Network	78.7%	93.9%	75.6%	93.9%	85.7%	94.7%	89.5%	83.3%	100.0%	75.0%	83.9%	83.3%	85.7%	83.3%	80.0%	94.1%	95.0%
Communities Connected for Kids	100.0%	100.0%	50.0%	100.0%	85.7%	100.0%	75.0%	50.0%	100.0%	100.0%	81.8%	100.0%	80.0%	100.0%	66.7%	100.0%	100.0%
Community Partnership for Children	100.0%	57.1%	50.0%	80.0%	75.0%	90.9%	87.5%	100.0%	100.0%	100.0%	100.0%	80.0%	83.3%	85.7%	66.7%	100.0%	85.7%
Eckerd Community Alternatives	73.3%	80.9%	87.5%	91.3%	85.0%	88.8%	88.8%	100.0%	100.0%	60.0%	81.3%	100.0%	71.4%	89.5%	50.0%	94.7%	94.7%
Eckerd Community Hillsborough	100.0%	100.0%	95.8%	94.7%	80.9%	85.7%	68.0%	100.0%	100.0%	100.0%	65.4%	68.8%	83.3%	93.8%	95.5%	70.6%	66.7%
Embrace Families	87.5%	78.2%	95.4%	94.1%	95.2%	65.3%	73.6%	50.0%	71.4%	83.3%	91.3%	80.0%	85.0%	85.7%	75.0%	100.0%	95.0%
Families First Network	93.3%	85.7%	57.1%	100.0%	83.3%	64.2%	100.0%	100.0%	100.0%	100.0%	62.5%	75.0%	63.6%	55.6%	91.3%	100.0%	81.8%
Family Integrity Program	50.0%		100.0%	0.0%		100.0%		100.0%	100.0%			100.0%	100.0%	100.0%	72.7%	0.0%	100.0%
Family Support Services of North Fla	100.0%	100.0%	100.0%	100.0%	91.6%	100.0%	88.8%	100.0%		100.0%	93.3%	81.8%	70.0%	100.0%	91.7%	100.0%	100.0%
Heartland for Children	100.0%	80.0%	81.8%	100.0%	72.7%	87.5%	81.8%	33.3%		100.0%	88.2%	100.0%	62.5%	90.9%	100.0%	88.89%	76.92%
Kids Central, Inc.	90.9%	88.8%	88.8%	100.0%	100.0%	90.9%	100.0%	100.0%	100.0%	88.8%	85.7%	90.0%	83.3%	72.2%	91.7%	93.75%	100.0%
Kids First of Florida, Inc.	75.0%	100.0%	100.0%	100.0%	50.0%	100.0%	75.0%		100.0%		100.0%	66.7%	72.7%	100.0%	66.7%	60.0%	100.0%
NWF Health Network	100.0%	100.0%	100.0%	100.0%	100.0%	80.0%	100.0%	100.0%	100.0%	100.0%	66.7%	75.0%	0.0%	85.7%	71.4%	100.0%	100.0%
Partnership for Strong Families	85.7%	80.0%	100.0%	50.0%	71.4%	100.0%	100.0%	66.6%	66.6%	0.0%	75.0%	80.0%	81.1%	80.0%	77.8%	66.67%	66.67%
Safe Children Coalition	100.0%	71.4%	87.5%	75.0%	71.4%	77.7%	90.0%	100.0%	0.0%	50.0%	100.0%	75.0%	72.7%	80.0%	71.4%	77.78%	83.33%
Statewide	89.3%	87.9%	85.7%	91.8%	87.3%	88.1%	85.4%	83.3%	82.8%	82.0%	83.4%	86.2%	81.1%	86.7%	85.1%	91.62%	87.94%
Statewide Standard	80%	80%	80%	80%	80%	80%	80%	80%	80%	80%	80%	80%	80%	80%	80%	80%	80%

Source: OCWDRU Report #1122: "Percent of Young Adults Who Have Completed or Are Enrolled in Secondary Education, Vocational Training, or Adult Education"

Dually Served Youth

M

Statewide Trend: Youths Served by CBC Lead Agencies and Juvenile Justice

The number of youths served by both the child welfare system and the juvenile justice system in October 2021 was 722. This measure does not have a specified target.

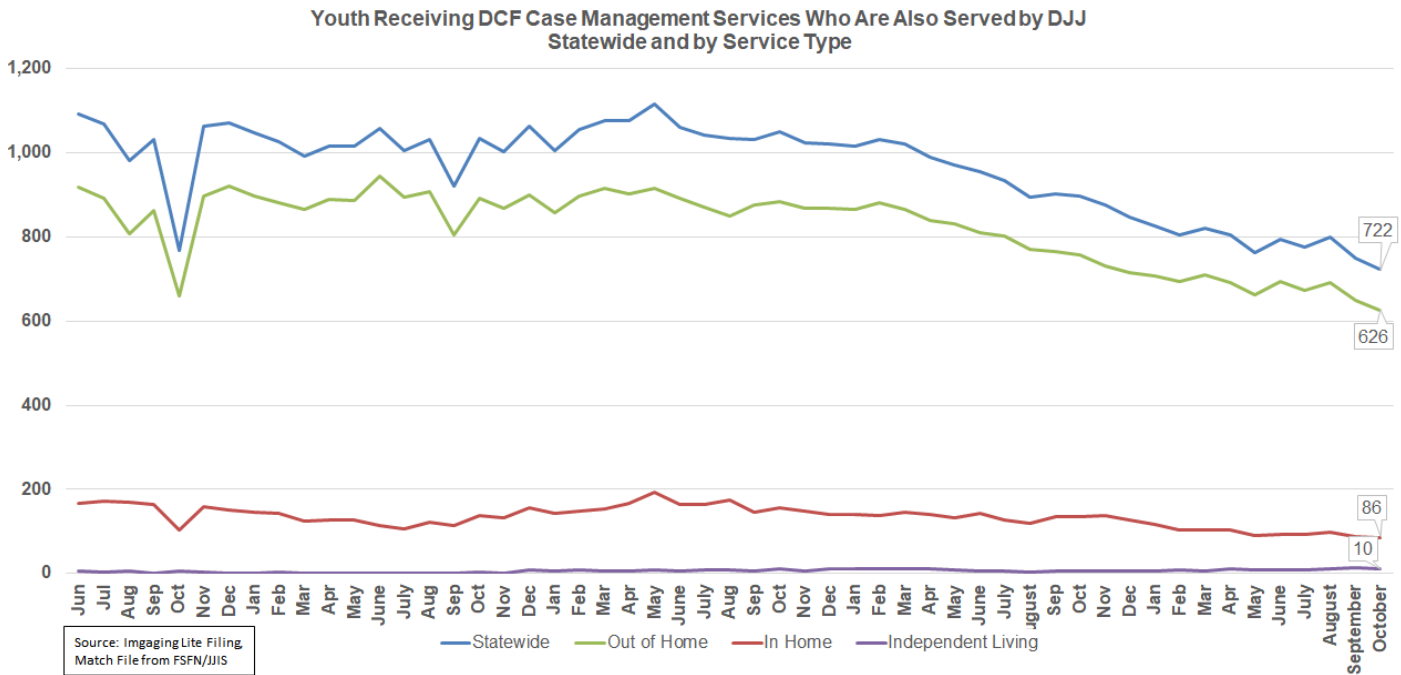

Stratification by CBC Lead Agency

M

The number of youths served by both systems (DCF and DJJ) is variable among the lead agencies but is related to the total number of youths served by each lead agency.

Lead Agency	Mar-20	Apr-20	May-20	Jun-20	Jul-20	Aug-20	Sep-20	Oct-20	Nov-20	Dec-20	Jan-21	Feb-21	Mar-21	Apr-21	May-21	Jun-21	Jul-21	Aug-21	Sep-21	Oct-21
Brevard Family Partnership	34	32	35	34	29	26	30	24	22	21	25	28	28	29	21	24	24	23	21	18
ChildNet-Broward	71	68	69	69	64	65	64	66	64	61	59	56	59	65	67	68	69	71	63	59
ChildNet-Palm Beach	44	41	36	34	40	38	35	33	31	27	30	31	30	26	29	28	29	29	30	29
Childrens Network of SW Florida	50	46	45	49	43	40	46	46	47	53	52	47	50	48	45	47	51	50	43	42
Citrus Health Network	51	54	51	51	50	46	44	43	46	43	40	42	46	44	48	48	41	48	40	36
Communities Connected for Kids	35	37	37	37	40	36	33	32	35	37	32	29	28	28	30	29	30	32	24	23
Community Partnership for Children	43	40	43	42	42	44	39	34	31	28	26	26	27	27	25	30	26	29	32	31
Eckerd Community Alternatives	100	97	88	96	97	87	90	83	76	65	70	69	74	73	69	76	80	83	80	68
Eckerd Community Hillsborough	83	79	73	66	64	64	75	81	77	75	79	80	81	76	63	69	73	64	67	66
Embrace Families CBC	111	105	100	93	91	84	87	89	88	79	75	74	79	78	76	72	70	69	63	63
Families First Network	65	65	67	66	61	60	61	64	63	60	56	55	57	53	48	53	48	54	55	53
Family Integrity Program	6	7	6	8	6	5	7	5	5	5	5	6	4	3	3	4	4	3	3	6
Family Support Services of North Fla	45	44	44	44	40	49	49	51	49	47	42	40	37	36	32	33	31	31	30	29
Heartland for Children	79	79	75	71	70	69	70	67	64	68	66	66	67	66	66	64	64	69	69	71
Kids Central, Inc.	65	62	64	63	63	56	49	52	53	55	54	50	49	52	47	51	49	48	49	43
Kids First of Florida, Inc.	10	12	14	13	15	15	13	14	15	12	12	11	10	10	8	10	7	8	7	8
Northwest Florida Health Network	54	52	53	55	53	47	47	44	42	43	38	34	38	36	33	36	31	35	30	32
Partnership for Strong Families	26	25	26	25	27	27	25	27	26	27	27	28	25	25	24	26	23	25	24	22
Safe Children Coalition	50	43	45	40	39	36	39	42	41	42	39	32	32	30	28	27	25	27	20	23
Statewide	1022	988	971	956	934	894	903	897	875	848	827	804	821	805	762	795	775	799	750	722

Missing Child

M

Average Number of Children Categorized as Missing from Care and Supervision

In October 2021 the average number and percentage of children categorized as missing from the care or supervision of the state increased.

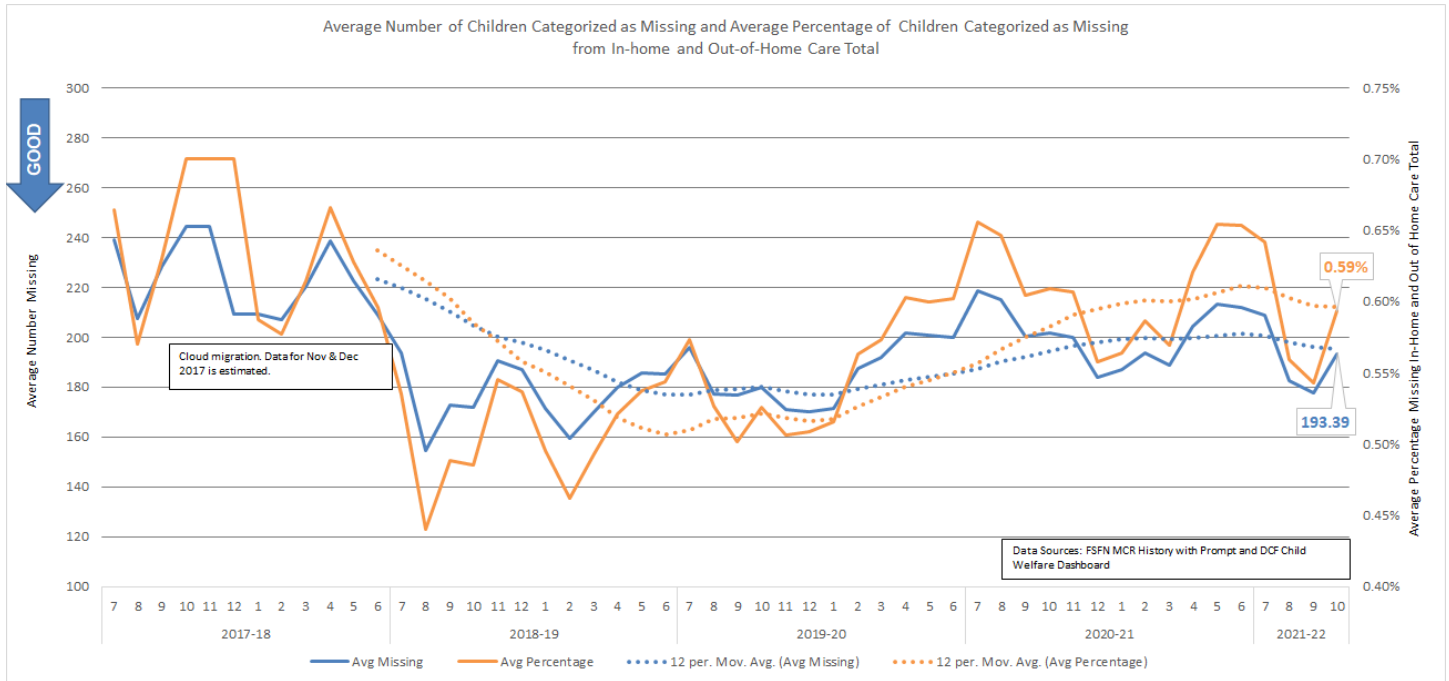

Child Reports Entered in FSFN within One Working Day

M

Statewide performance for this metric was 86.6% in October. This is constant for this metric.

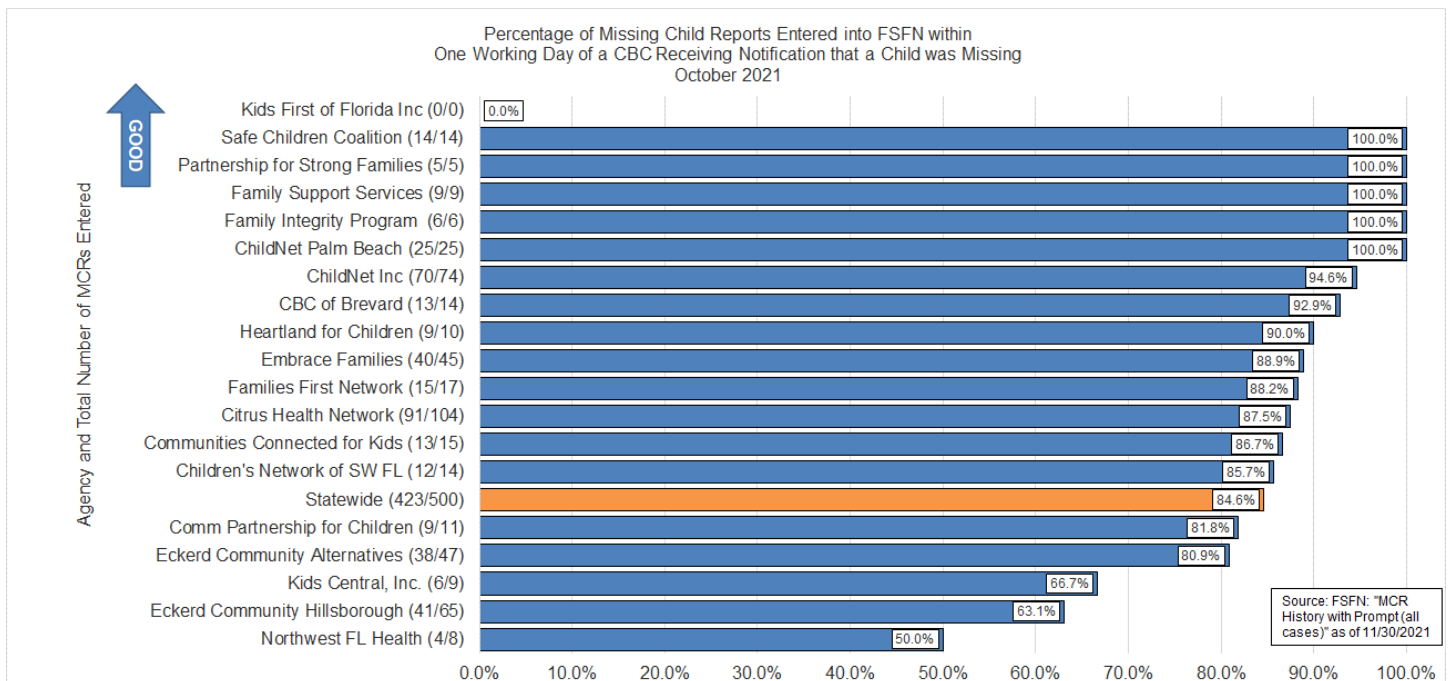

Resolution of reports within 3 days

The percentage of missing child entries that were resolved within 3 days was stable at 69.8% in October.

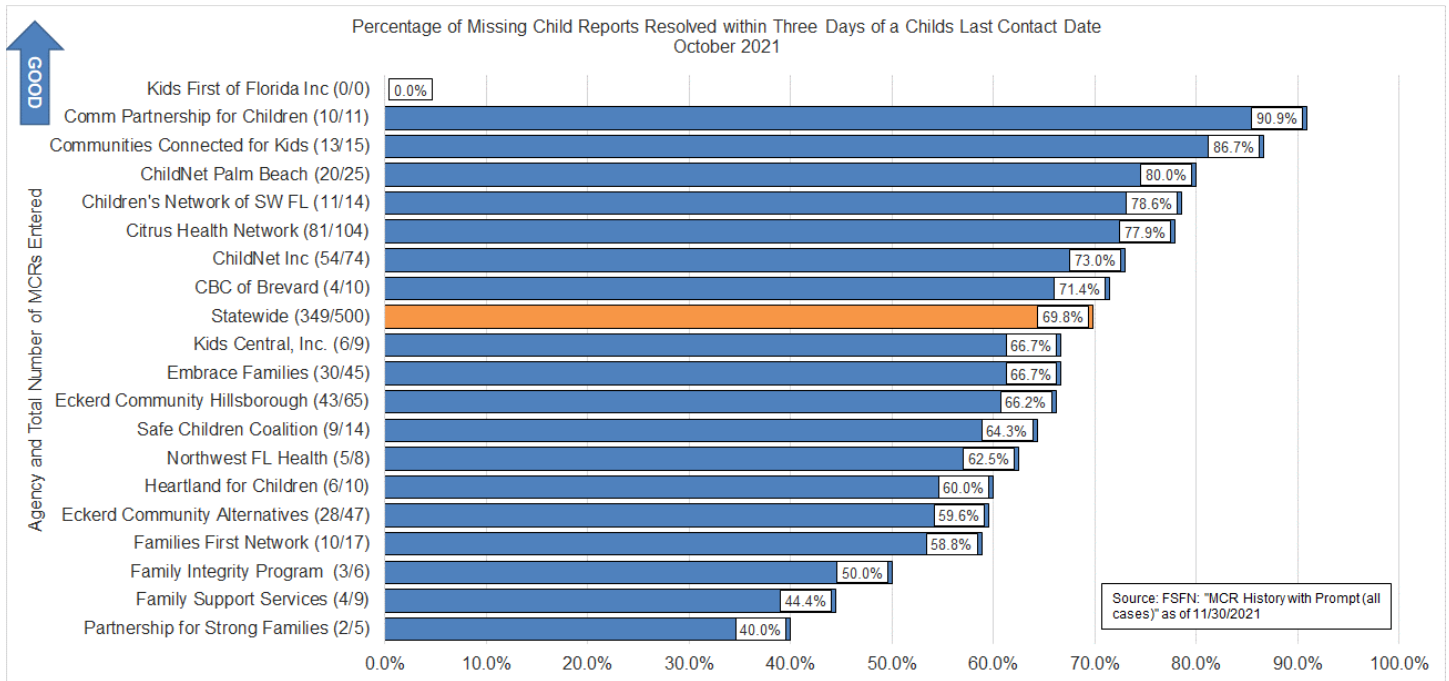

Human Trafficking

Human Trafficking Intakes Trend

The number of Human Trafficking Reports (Initial and Additional) accepted by the Hotline appear to have entered a seasonal cycle while the percentage of human trafficking allegations that are closed as verified, not substantiated, or no indicators have also stabilized.

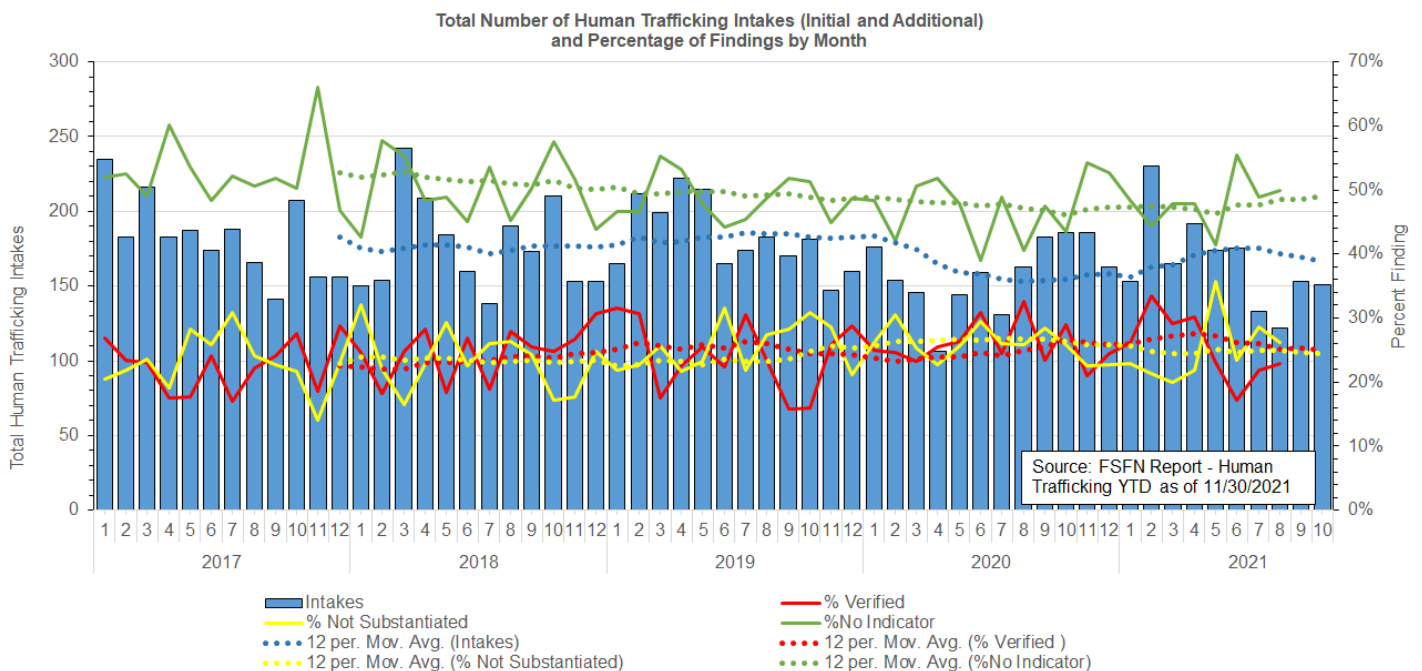

Children with Indication of Human Trafficking by CBC Lead Agency

M

The number of children in out-of-home care or receiving in-home services with at least one FSN indicator of being a victim of Human Trafficking remains concentrated within DCF Circuit 1 and Florida's central and southern urban centers.

Children in Out-of-Home Care or Receiving In-Home Services on 11-30-2021 with at Least One Indicator of Human Trafficking Documented within FSN
 Statewide Out of Home = 215
 Statewide In-Home = 29

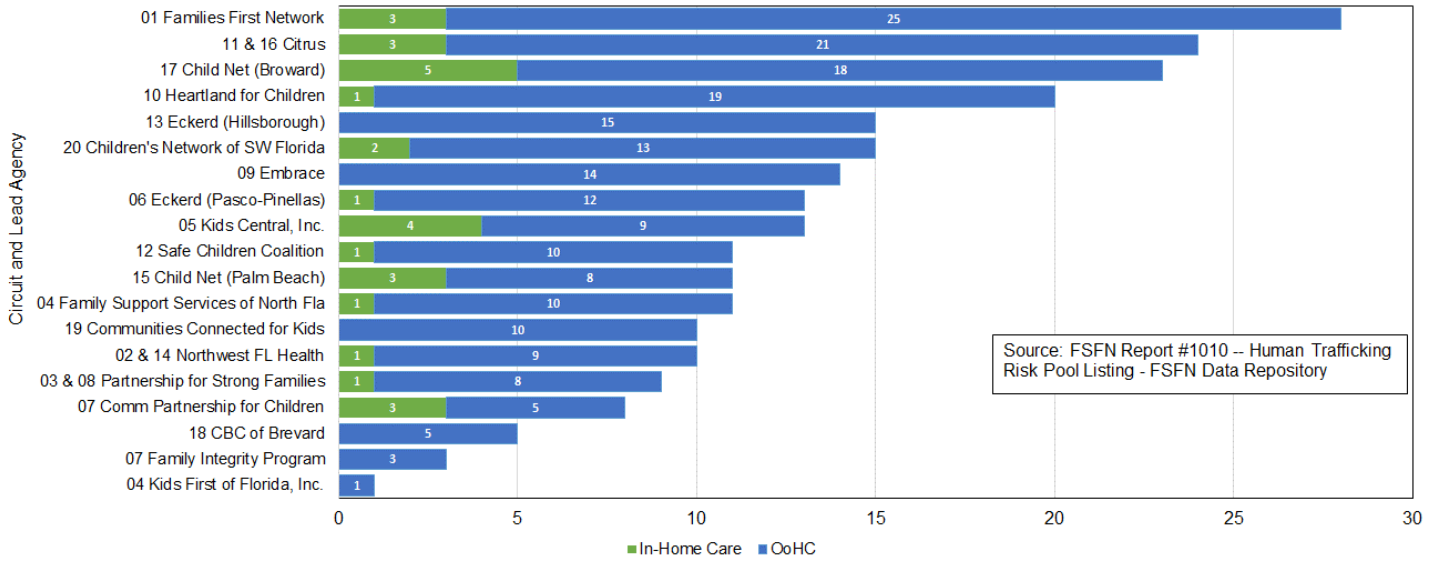

Source: FSN Report #1010 -- Human Trafficking Risk Pool Listing - FSN Data Repository

Florida CQI and CFSR

Q

The following table provides statewide and lead agency outcome ratings from FL CQI and CFSR data around Safety, Permanency, and Well-being.

	Number of Cases in Sample	Safety Outcome 1		Safety Outcome 2		Permanency Outcome 1		Permanency Outcome 2		Well-Being Outcome 1		Well-Being Outcome 2		Well-Being Outcome 3	
		Outcome Rating	Children are, first and foremost, protected from abuse and neglect.	Outcome Rating	Children are safely maintained in their homes whenever possible and appropriate.	Outcome Rating	Children have permanency and stability in their living situations.	Outcome Rating	The continuity of family relationships and connections is preserved for children.	Outcome Rating	Families have enhanced capacity to provide for their children's needs.	Outcome Rating	Children receive appropriate services to meet their educational needs.	Outcome Rating	Children receive adequate services to meet their physical and mental health needs.
Community Base Care Agency		N	Sub. Achieved	N	Sub. Achieved	N	Sub. Achieved	N	Sub. Achieved	N	Sub. Achieved	N	Sub. Achieved	N	Sub. Achieved
Brevard	10	7	100%	10	60%	6	17%	6	33%	10	60%	7	71%	9	67%
ChildNet Broward	4	3	67%	4	100%	3	67%	3	67%	4	100%	3	100%	4	50%
ChildNet Palm Beach	12	8	100%	12	83%	8	63%	8	75%	12	58%	12	75%	14	57%
CNSWFL															
Citrus Health	35	0	NA	0	NA	0	NA	0	NA	0	NA	0	NA	0	NA
Communities Connected for Kids	10	7	86%	10	60%	6	50%	6	67%	10	50%	7	86%	7	29%
Community Partnership for Children	17	14	100%	17	100%	13	54%	13	69%	17	53%	9	89%	14	36%
Eckerd Community Hillsborough	4	2	100%	4	50%	3	0%	3	33%	4	0%	1	100%	3	66.6%
Eckerd Community Alternatives	11	8	100%	11	91%	7	71%	7	14%	11	27%	5	80%	9	66.6%
Embrace Families	11	8	100%	11	91%	9	0%	9	22%	11	9%	7	86%	10	80%
Families First Network	14	7	100%	14	79%	9	44%	9	67%	14	57%	10	80%	12	75%
Family Integrity Program	6	5	100%	6	100%	3	100%	3	67%	6	100%	2	100%	4	50%
Family Support Services of North Florida	10	8	88%	10	80%	5	60%	5	60%	10	80%	5	80%	9	89%
Heartland for Children	12	9	100%	12	92%	7	86%	7	86%	12	83%	9	100%	12	91.6%
Kids Central	14	9	100%	14	64%	8	25%	8	63%	14	50%	7	86%	10	60%
Kids First of Florida	5	1	100%	5	80%	3	33%	3	33%	5	40%	2	100%	4	75%
Northwest Florida Health Network	10	6	100%	10	50%	6	0%	6	33%	10	20%	5	100%	8	50%
Partnership for Strong Families	9	6	100%	9	89%	5	60%	5	60%	9	78%	5	100%	6	83%
Safe Children's Coalition	10	3	100%	10	90%	8	88%	7	86%	10	80%	6	100%	10	80%
FL CQI Statewide (Reviews conducted Q2 Oct - Dec 2020 does not include Citrus)	169	111	97%	169	80%	109	48%	108	56%	169	54%	98	87%	142	67%
FL CFSR Statewide (Reviews conducted April - Sept 2016)	80	47	91%	80	70%	55	49%	55	69%	80	40%	53	92%	67	75%

Child Care and Domestic Violence

Child Care Regulation

● Child Care Inspections per Month

M

In October 2021, there were 100% of home inspections and 98.2% of facility inspections completed within 45 days.

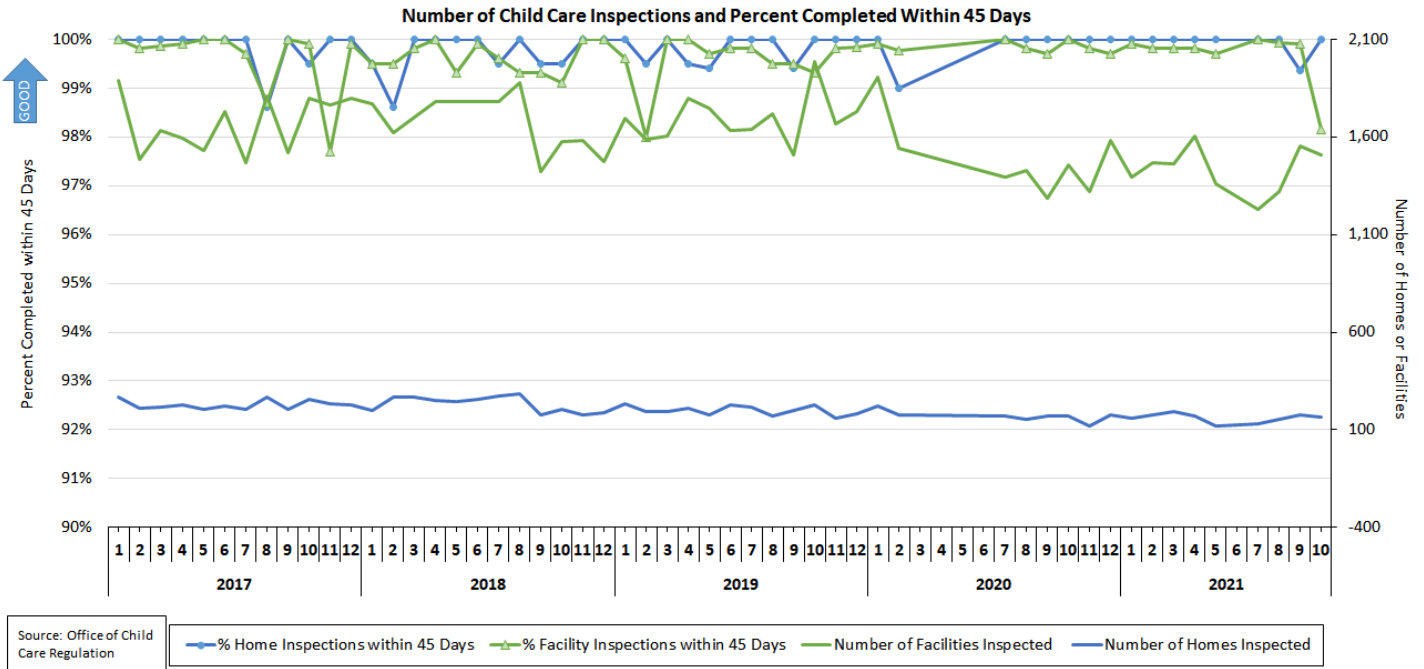

Domestic Violence

● Percent Victims Leaving a Shelter with a Family Safety and Security Plan

M

The percent of adult victims leaving a shelter after 72 hours with a Family Safety and Security Plan in April 2020 was 100%, continuing to exceed the target of 97%.

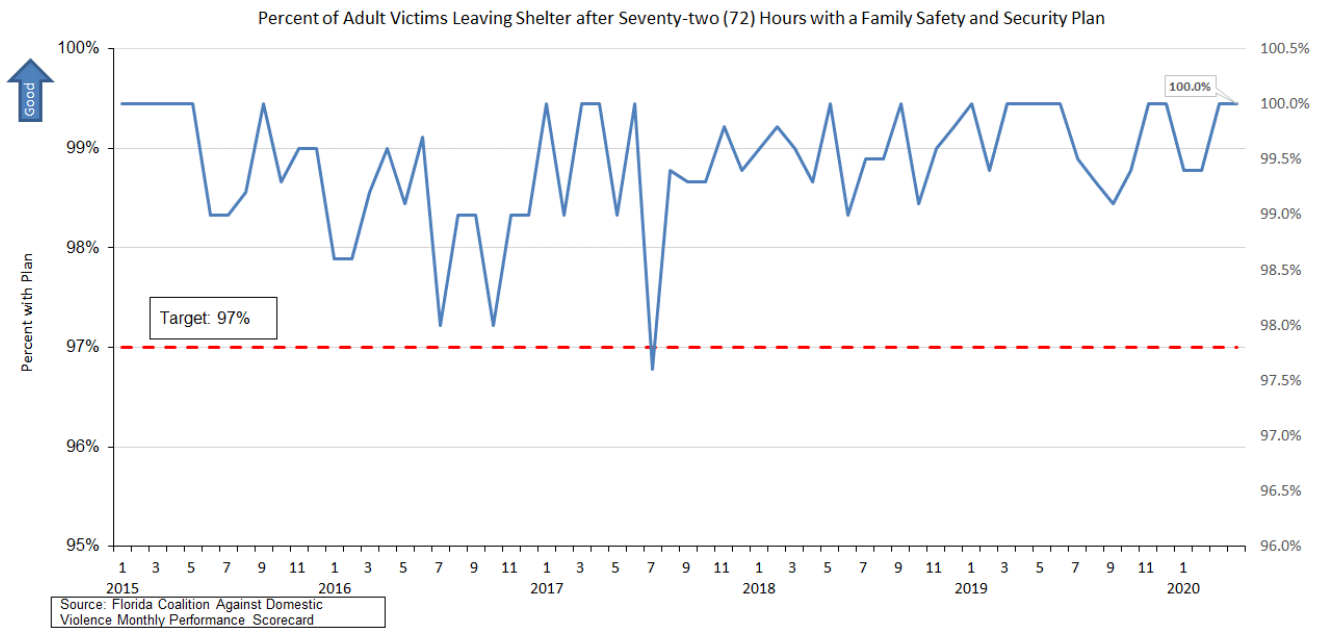

Appendix

Section	Analytical Process Owner	Business Owner	Chart	Page No.	Source	Algorithm
System of Care	Hans Soder		Florida Child Protection System Overview	9	Florida Abuse Hotline Summary report and Young Adults Receiving Services report	Total count annual of screened-in and screened-out and child services counts
Federal Child Welfare Indicators	Robin Preston		Federal Child Welfare Indicators Statewide	10	Child Welfare Dashboard	Dashboard Data
CBC Scorecard Measures	Robin Preston		CBC Scorecard Indicators	11	Child Welfare Dashboard and Quarterly Reports	Dashboard Data and OCWDRU Quarterly Reports
Hotline	Makisha Davis	Director of the Hotline	Hotline Total Contacts and Trends in Reporting Methods	12	Avaya	English offered (Avaya) + Spanish offered (Avaya) + fax (Avaya) + web (was CRM, but now should just be Avaya) = total contacts (at the top of the summary data excel file)
Hotline	Makisha Davis	Director of the Hotline	Seasonality	12	Avaya	Sum of [English offered (Avaya) + Spanish offered (Avaya) + fax (Avaya) + web (was CRM, but now should just be Avaya) = total contacts (at the top of the summary data excel file)]
Hotline	Makisha Davis	Director of the Hotline	Child Maltreatment Allegations: Total, Screened-In, Screened-Out, and Percentage Screened-In	13	FSFN	Total count monthly of screened-in and screened-out; Sum of both screened-in and screened-out divided by individual count
Hotline	Makisha Davis	Director of the Hotline	Special Conditions: Total, Screened-in, Screened-out, and Percentage Screened-In	13	FSFN	Total count monthly of screened-in and screened-out; Sum of both screened-in and screened-out divided by individual count
Hotline	Makisha Davis	Director of the Hotline	Crime Intelligence Unit Counts of planned placements, emergency placements, additional, rechecks, and initials	14	Hotline Summary Report	Total count monthly of planned placements, emergency placements, additional, rechecks, and initials
Hotline	Makisha Davis	Director of the Hotline	Average Time to Answer or Abandon English Line Only, Percentage of Calls Answered within 10 minutes	14	Avaya	Calculate total number of calls over 10 minutes and calculate percentage
Hotline	Makisha Davis	Director of the Hotline	Percent of Calls Abandoned Before Answer: English and Spanish	15	Avaya	Avaya report
Hotline	Makisha Davis	Director of the Hotline	Average Handling Time Stratified by Average Talk Time and Average After-Call Work Time	15	Verint	Verint Report
Hotline	Hans Soder	Director of the Hotline	Hotline Separations	16	HR Data	Count of total separations
CPI	Hans Soder	Asst. Sec. of Operations / RMD	SW Workload Trend: Incoming, Active and Backlog (Active > 60 Days)	16	Child Welfare Dashboard, Child Welfare Trend, Child Intakes Received and OCWDRU #1279	Count Number of Incoming, Active, and Backlog

Section	Analytical Process Owner	Business Owner	Chart	Page No.	Source	Algorithm
CPI	Hans Soder	Asst. Sec. of Operations / RMD	Investigative Workload: Percent of Backlog Stratified by Investigative Entity	17	OCWDRU #1279	Count of Investigations in Backlog Divided by Active Investigations as of the Last Day of the Month
CPI	Hans Soder	Asst. Sec. of Operations / RMD	SW Trend: Alleged Maltreatment and Special Conditions (All Types)	18	Child Welfare Dashboard, Child Welfare Trend, Child Intakes	Count of Initial and Additional Investigations and Special Condition Referrals
CPI	Makisha Davis	Asst. Sec. of Operations / RMD	Special Conditions by Type; Special Conditions Count by County and Month	180	Child Welfare Dashboard	Counts the number of special conditions by type: Child on Child; Parents Needs Assistance; Foster Care Referral, Caregiver Unavailable
CPI	Hans Soder	Asst. Sec. of Operations / RMD	SW Workload Trend: More than 20 Active Investigations	19	Child Welfare Dashboard, CPI Scorecard	Count Number of Investigators with more than 20 Investigations Assigned Divided by Distinct Number of Workers
CPI	Hans Soder	Asst. Sec. of Operations / RMD	Percent of CPI with More Than 20 Investigations Stratified by DCF & Sheriff's Office	19	Child Welfare Dashboard, CPI Scorecard	Count Number of Investigators with more than 20 Investigations Assigned Divided by Distinct Number of Workers
CPI	Hans Soder	Asst. Sec. of Operations / RMD	Active Investigation by Cohort	20	OCW Child Investigations and Special Conditions Detail Report	The count of DCF/CBC investigative staff carrying an active investigation and the total count of total cases represented within each category. The percentage lines represent average total individuals carrying an active investigation and average total cases within each category.
CPI	Hans Soder	Asst. Sec. of Operations / RMD	SW Timeliness Trend: Percent of Alleged Child Victims Seen Within 24 Hours	21	OCWDRU #1207	Count Number of Alleged Victims Seen Within 24 Hours Divided by Total Number of Victims Received within Report Period
CPI	Hans Soder	Asst. Sec. of Operations / RMD	Percent of Alleged Victims Seen in 24 Hours Stratified by DCF & Sheriff's Office	21	OCWDRU #1207	Count Number of Alleged Victims Seen Within 24 Hours Divided by Total Number of Victims Received within Report Period
CPI	Hans Soder	Asst. Sec. of Operations / RMD	SW Timeliness Trend: Child Investigations Completed Within 60 Days	22	OCWDRU #1198	Count Number of Investigations Closed Within 60 Days Divided by the Number of Investigation Closed During Report Period
CPI	Hans Soder	Asst. Sec. of Operations / RMD	Percent of Child Investigations Completed Within 60 Days Stratified by DCF & Sheriff's Office	22	OCWDRU #1198	Count Number of Investigations Closed Within 60 Days Divided by the Number of Investigation Closed During Report Period
CPI	Robin Preston	Asst. Sec. of Operations / RMD	Services Provided to Children Determined to be Safe at Investigation Closure – Statewide and Stratified by CBC	23	Child Welfare Dashboard	Percent of children determined safe at investigation closure by post investigation services received: out of home, in-home, family support, or no services.
CPI	Robin Preston	Asst. Sec. of Operations / RMD	Services Provided to Children Determined to be Unsafe at Investigation Closure – Statewide and Stratified by CBC	24	Child Welfare Dashboard	Percent of children determined unsafe at investigation closure by post investigation services received: out of home, in-home, family support, or no services.
CPI	Hans Soder	Asst. Sec. of Operations / RMD	SW Safety Outcome Trend: Verified Recurrence of Maltreatment Within 12 Months of Verified Findings	25	OCWDRU #1227	Count Number of Verified Maltreatments for specific Victims Divided by Number of Recurrence Maltreatments Within 12 Months for the Same Victim



Section	Analytical Process Owner	Business Owner	Chart	Page No.	Source	Algorithm
CPI	Hans Soder	Asst. Sec. of Operations / RMD	Percent of Children with No Verified Recurrence of Maltreatment Within 12 Months Stratified by DCF & Sheriff's Office	25	OCWDRU #1227	Count Number of Verified Maltreatments for specific Victims Divided by Number of Recurrence Maltreatments Within 12 Months for the Same Victim
CPI	Hans Soder	Asst. Sec. of Operations / RMD	CPI Separations	26	HR Data	Count of CPI total separations
CPI	Hans Soder	Asst. Sec. of Operations / RMD	CPI Time in Classification	26	HR Data	Total of CPIS by months in current position
Flow from CPI to CBC	Shameria Davis	Asst. Sec. of Operations / RMD	SW Trend: Children Removed & Removal Rate	27	Child Welfare Service and Child Protective Investigations Trend Report	-Number of children removed in the month -Removal Rate (number of children removed/children investigated *100) -12 month moving average for both lines
Flow from CPI to CBC	Shameria Davis	Asst. Sec. of Operations / RMD	Cumulative Count of Entries	27	Child Welfare Service Trend Reports	Cumulative count of entries within SFY
Flow from CPI to CBC	Shameria Davis	Asst. Sec. of Operations / RMD	Removal Rate by Circuit & Sheriff Only	28	Child Welfare Service and Child Protective Investigations Trend Report	Number of children removed/children investigated in quarter *100 by Circuit and Sheriff Office
Flow from CPI to CBC	Shameria Davis	Asst. Sec. of Operations / RMD	Removal Rate by CBC Lead Agency Only	28	Child Welfare Service and Child Protective Investigations Trend Report	Number of children removed/children investigated in quarter *100 by CBC
Eligibility	Hans Soder	Asst. Sec. of Operations / RMD	Percentage of Children in Living Arrangements who are Candidates	29	OCWDRU #1301	
Eligibility	James Weaver	Asst. Sec. of Operations / RMD	Percentage of Children that are Title IV-E Eligible	29	OCWDRU Report #1302	
CBC Lead Agencies	Shameria Davis	Asst. Sec. of Operations / RMD	Total Children Protected: In Home and OOHC	30	Child Welfare Services Trend Report	Line graph of the number of children in OHC and In-Home Care as of the last day of the month
CBC Lead Agencies	Shameria Davis	Asst. Sec. of Operations / RMD	Children Receiving Services by Type	30	Child Welfare Service Trend Report and OCWDRU Report #1004	The count of OHC, Case Managed In-Home Services, and FSS is divided by the child population for lead agency and multiplied by 1,000 to create a rate
CBC Lead Agencies	Shameria Davis	Asst. Sec. of Operations / RMD	Out of Home Care, Removals and Discharges	31	Child Welfare Services Trend Report	Number of children in OHC (on the last day of the month), removed, and discharged (within the month)
CBC Lead Agencies	Shameria Davis	Asst. Sec. of Operations / RMD	Children in OOHC by Placement Type	31	Tableau Data Source	Number of children in OHC by placement type



Section	Analytical Process Owner	Business Owner	Chart	Page No.	Source	Algorithm
CBC Lead Agencies	Shameria Davis	Asst. Sec. of Operations / RMD	FFA Assessment- Ongoing Implementation Map	32	OCWDRU # 1084	Percent of Total Cases with an Approved FFA-Ongoing
CBC Lead Agencies	James Weaver	Asst. Sec. of Operations / RMD	Family Support Services "Prime" Counts	33	OCWDRU ad hoc report	Number of children in investigations closed during the quarter who met all "FSS Prime" criteria of: 1) being deemed safe; 2) being high or very high risk, 3) having a FSS module opened within 45 days of investigative closure, and 4) having an attempted or completed face-to-face contact within 45 days of investigative closure.
CBC Lead Agencies	Robin Preston	Asst. Sec. of Operations / RMD	SW Trend: Comparison of Two Indicators	34	OCWDRU Report #1115, and Ad hoc FSN report	Percent of children with no verified maltreated after 6 months of termination of case-managed in-home services, and after 6 months of termination of FSS by CBC
CBC Lead Agencies	Robin Preston	Asst. Sec. of Operations / RMD	Percent not Maltreated for 6 Mos after Terminated from Case Managed Services	34	OCWDRU Report #1115	Percent of children terminated from case managed services in quarter who were not maltreated within 6 months by CBC
CBC Lead Agencies	Robin Preston	Asst. Sec. of Operations / RMD	Percent not Maltreated for 6 Mos after Terminated from Family Support Services	35	Ad hoc FSN Report	Percent of children terminated from family support services in quarter who were not maltreated within 6 months by CBC
CBC Lead Agencies	Robin Preston	Asst. Sec. of Operations / RMD	Rate of Foster Children w/Verify Maltreatment per 100K Bed-Days	36	Child Welfare Dashboard	Rate of foster care children with a verified maltreatment per 100,000 days in care (reports/total number of bed days in foster care for all children * 100,000) by CBC
CBC Lead Agencies	Robin Preston	Asst. Sec. of Operations / RMD	Child Safety During Case Managed In-Home Svcs	36	Child Welfare Dashboard	Percent of children receiving in-home services in quarter who were not maltreated during services by CBC
CBC Lead Agencies	Robin Preston	Asst. Sec. of Operations / RMD	Permanency within 12 Mos of Removal by Cal. Quarter -- Line Graph	37	OCWDRU Report #1118	Line graph of the percent of children achieving permanency within 12 months for children removed during that quarter
CBC Lead Agencies	Robin Preston	Asst. Sec. of Operations / RMD	Permanency within 12 Mos of Removal by Cal. Quarter – Data Table	37	OCWDRU Report #1118	<p>Select all children with a new removal episode during the report period where the removal episode was at least eight (8) days in duration. Exclude any removal episode ending with a discharge reason of "Dismissed by Court." Exclude any removal episode where the child was eighteen (18) years of age before the beginning of the report period. If a child has multiple removal episodes that meet the above criteria, select only the first such removal episode in the report period.</p> <p>A child is flagged as "Yes" in the Numerator column if the child achieved permanency such that their permanency date is less than twelve (12) months from the removal date of the removal episode.</p> <p>Children are assigned to the Lead Agency based on the primary case worker as of the earlier of the discharge date of the removal episode or twelve (12) months after the removal date. Only children with a worker whose agency type is "CBC Lead Agency" are included in this listing. <i>Same criteria for 12-23 and 24+ month children</i></p>

Section	Analytical Process Owner	Business Owner	Chart	Page No.	Source	Algorithm
CBC Lead Agencies	Robin Preston	Asst. Sec. of Operations / RMD	Permanency within 12 Add'l Mos for Ch. in Care 12-23 Mos, by Calendar Quarter-Line Graph	38	OCWDRU Report #1137	See permanency measure criteria for within 12 months above but this measure deals with all children in out of home care 12-23 months as of report date
CBC Lead Agencies	Robin Preston	Asst. Sec. of Operations / RMD	Permanency within 12 Add'l Mos for Ch. in Care 12-23 Mos, by Calendar Quarter-Data Table	38	OCWDRU Report #1137	See permanency measure criteria for within 12 months above but this measure deals with all children in out of home care 12-23 months as of report date by CBC
CBC Lead Agencies	Robin Preston	Asst. Sec. of Operations / RMD	Permanency within 12 Add'l Mos for Ch. in Care 24+ Mos, by Calendar Quarter- Line Graph	39	OCWDRU Report #1196	See permanency measure criteria for within 12 months above but this measure deals with all children in out of home care 24+ months as of report date
CBC Lead Agencies	Robin Preston	Asst. Sec. of Operations / RMD	Permanency within 12 Add'l Mos for Ch. in Care 24+ Mos, by Calendar Quarter- Data Table	39	OCWDRU Report #1196	See permanency measure criteria for within 12 months above but this measure deals with all children in out of home care 24+ months as of report date by CBC
CBC Lead Agencies	Hans Soder	Asst. Sec. of Operations / RMD	Length of Stay for Children Exiting Care by Exit Type	40	OCWDRU Report #1182	Average months to discharge for children exiting out-of-home care within a given month by exit type.
CBC Lead Agencies	Hans Soder	Asst. Sec. of Operations / RMD	Percentage of Exits by Exit Type	40	OCWDRU Report #1182	Percentage of children discharged from out of home care within a given month by exit type.
CBC Lead Agencies	Hans Soder	Asst. Sec. of Operations / RMD	CBC Exit Counts, Percentage of Exits, and Average Length of Stay by Reunification Exit Type	41	OCWDRU Report #1182	Percentage, count, and average length of stay in out-of-home care for children within a given month exiting to reunification by CBC.
CBC Lead Agencies	Hans Soder	Asst. Sec. of Operations / RMD	CBC Exit Counts, Percentage of Exits, and Average Length of Stay by Guardianship Exit Type	42	OCWDRU Report #1182	Percentage, count, and average length of stay in out-of-home care for children within a given month exiting to guardianship by CBC.
CBC Lead Agencies	Hans Soder	Asst. Sec. of Operations / RMD	CBC Exit Counts, Percentage of Exits, and Average Length of Stay by Adoption Exit Type	43	OCWDRU Report #1182	Percentage, count, and average length of stay in out-of-home care for children within a given month exiting to adoption by CBC.
CBC Lead Agencies	Robin Preston	Asst. Sec. of Operations / RMD	Children Who Achieved Permanency within 12 Mos and Did Not Re-enter within 12 Mos by Calendar Quarter -- Line Graph	44	OCWDRU Report #1099	Percent of children achieving permanency within 12 months of removal who did not re-enter care within 12 months of achieving permanency
CBC Lead Agencies	Robin Preston	Asst. Sec. of Operations / RMD	Children Who Achieved Permanency within 12 Mos and Did Not Re-enter within 12 Mos by Calendar Quarter – Data Table	45	OCWDRU Report #1099	Percent of children achieving permanency within 12 months of removal who did not re-enter care within 12 months of achieving permanency by CBC
CBC Lead Agencies	Hans Soder	CLS Director	Reunification Goal After 15 Months and No Termination of Parental Rights Activity	45	CLS Data	Percentage of children with reunification goal extended past 15 months and no TPR activity of children active on last day of month
CBC Lead Agencies	Hans Soder	CLS Director	Median Days from Termination of Rights Petition to Entry of Final Order	46	CLS Data	Median time from Termination of Rights Petition to Entry of Final Order for all children removed
CBC Lead Agencies	Hans Soder	CLS Director	Median Days from Shelter to Disposition	46	CLS Data	Median time from shelter to disposition for all children removed
CBC Lead Agencies	Robin Preston	Asst. Sec. of Operations	Placement Moves per 1,000 Days, by Cal Qtr. -- Line Graph	47	OCWDRU Report #1102	Placement moves per 1,000 days in foster care (moves/bed days *1,000)

Section	Analytical Process Owner	Business Owner	Chart	Page No.	Source	Algorithm
		ns / RMD				
CBC Lead Agencies	Robin Preston	Asst. Sec. of Operations / RMD	Placement Moves per 1,000 Days, by Cal Qtr. – Data Table	47	OCWDRU Report #1102	Placement moves per 1,000 days in foster care (moves/bed days *1,000) by CBC
CBC Lead Agencies	Robin Preston	Asst. Sec. of Operations / RMD	Sibling Groups Placed Together, by Cal Qtr. -- Line Graph	48	OCWDRU Report #1124	Percent of Sibling Groups in Foster Care where all siblings are placed together
CBC Lead Agencies	Robin Preston	Asst. Sec. of Operations / RMD	Sibling Groups Placed Together, by Cal Qtr. – Data Table	48	OCWDRU Report #1124	Percent of Sibling Groups in Foster Care where all siblings are placed together by CBC
CBC Lead Agencies	Robin Preston	Asst. Sec. of Operations / RMD	Percent in Licensed OHC Placed Outside Removal County	49	OCWDRU Report #1192	Percent of children in licensed OHC placed outside of removal county by CBC
CBC Lead Agencies	Robin Preston	Asst. Sec. of Operations / RMD	Percent in Licensed OHC Placed Outside Removal Circuit	49	Child Welfare Dashboard	Percent of children in licensed OHC placed outside of removal circuit by CBC
CBC Lead Agencies	Shameria Davis	Asst. Sec. of Operations / RMD	Children in Licensed Care Placed in Grp Care	50	OCWDRU Report #1005	Children in licensed group care by age group
CBC Lead Agencies	Shameria Davis	Asst. Sec. of Operations / RMD	Percent of Children in Licensed Care Placed in Grp Care -- 0-5, 6-12, 13-17, 0-17	51-52	OCWDRU Report #1005	Percent of children in licensed care (includes group care, licensed foster home, and residential treatment centers) who were placed in group care by CBC
CBC Lead Agencies	Hans Soder	Asst. Sec. of Operations / RMD	% OoHC Prescribed A Psychotropic Medication	53	FSFN Data	All children in out-of-home care with a psychotropic medication divided by the total out-of-home care population
CBC Lead Agencies	Hans Soder	Asst. Sec. of Operations / RMD	% With A Psychotropic Medication That Had Consent	53	FSFN Data	All children with a psychotropic medication that had consent divided by total children with a psychotropic med.
CBC Lead Agencies	Robin Preston	Asst. Sec. of Operations / RMD	Percent of Children in OHC Receiving Medical Services	54	Child Welfare Dashboard	Percent of children in OHC who received medical services within the last 12 months by CBC
CBC Lead Agencies	Robin Preston	Asst. Sec. of Operations / RMD	Percent of Children in OHC Receiving Dental Services	54	Child Welfare Dashboard	Percent of children in OHC who received dental services within the last 7 months by CBC
CBC Lead Agencies	Robin Preston	Asst. Sec. of Operations / RMD	Percent of YA Aging out of FC Completing Education	55	OCWDRU Report #1121	Percent of young adults aging out of foster care who have completed or are enrolled in secondary education, vocational training, or adult education by CBC
CBC Lead Agencies	Makisha Davis	Asst. Sec. of Operations / RMD	Dually Served Youth	56	Imaging Lite Filing, Match File from FSFN/JJIS	Number of youth served by both DCF and DJJ



Section	Analytical Process Owner	Business Owner	Chart	Page No.	Source	Algorithm
CBC Lead Agencies	Hans Soder	Director of the Hotline	Average and % of Children Categorized as Missing	57	FSFN Missing Child Data	Average missing is the average number of children appearing categorized as missing with each of the missing child listings for the month. For example, 28 individual missing child list for February are summed and then divided by 28 to generate the average daily missing child count. This total is then divided by the total number of children in out-of-home and in-home as determined by subtracting young adults from the Children Active by Primary Worker for the 15th day of the month.
CBC Lead Agencies	Hans Soder	Director of the Hotline	Missing Child Reports Entered into FSFN within One Working Day	57	FSFN Missing Child Data	All missing child episodes entered in FSFN as determined by Missing Child Entry Date in FSFN (time stamp) subtracted from Date FSFN CBC/CPI Notified of Missing Child (free text) with total resulting in number of days from notification to entry. Entries are reviewed to determine if entry was in one working day and then all missing child episodes that were entered in FSFN within one working day are divided by all missing child entries for the month.
CBC Lead Agencies	Hans Soder	Director of the Hotline	% Missing Child Reports Resolved within 3 Days	58	FSFN Missing Child Data	Subtract child's recovery date (FSFN free text) from child's missing from date (FSFN free text) to calculate a missing from care duration. Divide all episodes entered within the month that were resolved within three days or less from the total number of missing child reports entered within the month.
CBC Lead Agencies	Hans Soder	Asst. Sec. of Operations / RMD	Total HT Intakes and % of Findings	58	FSFN HT Data	Sum of all HT intakes accepted by the Florida Abuse Hotline by month. Investigative findings run on a 60-day lag to allow for completion of the all investigations. This represents the sum of all HT investigative findings with the month absent data for the 2 most recent months. CALCULATED HT findings divided by all HT INTAKES
CBC Lead Agencies	Hans Soder	Asst. Sec. of Operations / RMD	Total Children with an Indication of HT	59	FSFN HT Data	Sum of all children in out of home or in-home care with one or more of the following data elements in FSFN Verified HT Finding, FSFN Person Mgt Page populated with HT info, one or more Missing Child Reports with HT selected as "Yes"
			Florida CQI and CFSR	59		
Child Care	Makisha Davis	Asst. Sec. of Child Welfare	Number of Child Care Inspections and Percent Completed Within 45 Days	60	Office of Child Care Regulation	Monthly count of Child Care Inspections Completed Within 45 days / Total Child Care Inspections Completed
Domestic Violence	Makisha Davis	Asst. Sec. of Child Welfare	Percent of Adult Victims Leaving Shelter after 72 hours with a Family Safety and Security Plan	60	Florida Coalition Against Domestic Violence Monthly Performance Scorecard	Count of Adult Victims Leaving Shelter after 72 Hours with a Safety Plan/ Total # of Adult Victims Leaving Shelter after 72 Hours