

Child Welfare Key Indicators Monthly Report

September 2022

Including Updated Data through August 2022

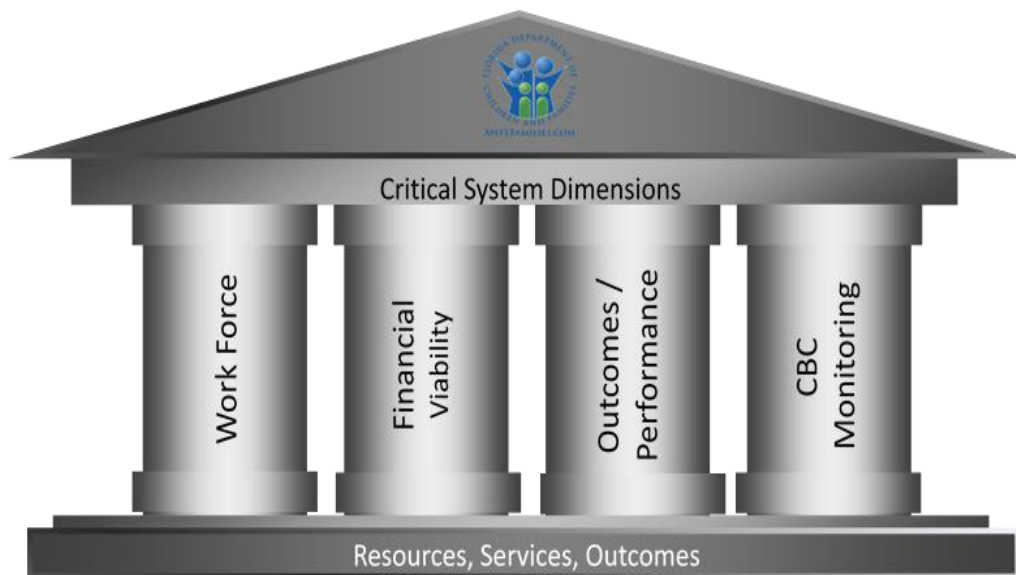

A review of the Child Welfare System through key outcomes, process, qualitative, workload and resource indicators

A Results-Oriented Accountability Report



Table of Contents

Graph and Table Symbols	6
Performance Glance	6
List of Symbols	6
DCF Service Structure.....	7
System Overview.....	8
System of Care	9
Federal Child Welfare Indicators	10
CBC Scorecard Measures	11
Workload Trends.....	12
Reporting Method Trends.....	12
Seasonality of Hotline Workload	12
Screening Trends.....	13
Alleged Maltreatment Screening	13
Special Conditions Screening	13
Timeliness Trends	14
● Average and Maximum Times to Answer or Abandon	14
● Percent of Calls Abandoned	15
● Average Handling Time Trend Stratification	15
Hotline Counselor Workforce	16
Monthly Separations for Abuse Counselors	16
Child Protective Investigators	17
Workload Trends.....	17
Investigative Workload: Incoming, Active, and Backlog Investigations.....	17
Maltreatment Investigations and Special Conditions Referrals	18
Special Conditions: Stratified by Type and by County	18
Statewide: More Than 20 Active Investigations	
Stratification More Than 20 Active investigations by DCF Circuit and Sheriff’s Office.....	19
Active Investigations by Cohort	20
Timeliness Trends	21
● Statewide: Alleged Child Victims Seen Within 24 Hours.....	21
Stratification Alleged Victims Seen Within 24 Hours by DCF Circuit and Sheriff’s Office.....	21
● Statewide: Child Investigations Completed Within 60 Days.....	22



Stratification Child Investigations Completed Within 60 Days by DCF Circuit and Sheriff’s Office	22
Safety Determinations and Services Provided	23
Statewide: Children Determined Safe at Investigative Closure by Post Investigation Service	23
Stratification by CBC.....	23
Children Determined Unsafe at Investigative Closure by Post Investigation Service.....	24
Stratification by CBC.....	24
● Statewide Children with No Recurrence of Verified Maltreatment within 12 Months.....	25
CPI Workforce Monthly Separations.....	26
CPI Time in Classification	26
Flow from CPI to CBC Lead Agencies	27
Removals and Removal Rates	27
Statewide Trend.....	27
.....	27
Out-of-Home Care Entries Cumulative Count by SFY	27
Quarterly Stratification by Circuit and Sheriff’s Office	28
Quarterly Stratification by Circuit and CBC Lead Agency.....	28
Eligibility	29
Title IV-E Candidacy and Foster Care Eligibility.....	29
Percentage of Children in Living Arrangements who are Candidates	29
Percentage of Children that are Title IV-E Eligible	29
Community-Based Care Lead Agencies.....	30
Caseload Indicators.....	30
Statewide Trends in Case-Managed Services	30
Services Mix	30
Entries and Discharges Compared to Out-of-Home Care Trend.....	31
Placement Types Compared to Children in Out-of-Home Care Trend	31
Family Support Services “Prime” Counts	32
Safety Indicators	33
● Child Safety Trends: Comparison of Two Indicators	33
Child Safety After Termination of Case-Managed Services	33
Child Safety After Termination of Family Support Services	34
● Child Safety in Out-of-Home Care	35
Child Safety During Case-Managed In-Home Services.....	35
Permanency Indicators	36
● Statewide Trend: Permanency Within 12 Months of Removal.....	36
Stratification by CBC Lead Agency	36



● Children Achieving Permanency Within 12 Months for Children in Care 12-23 Months	37
Stratification by CBC Lead Agency	37
Stratification by CBC Lead Agency	38
Percentage of Exits by Exit Type	39
CBC Exit Counts and Average Length of Stay by All Exit Types	40
CBC Exit Counts, Percentage of Exits, and Average Length of Stay by Reunification Exit Type	41
CBC Exit Counts, Percentage of Exits, and Average Length of Stay by Guardianship Exit Type	42
CBC Exit Counts, Percentage of Exits, and Average Length of Stay by Adoption Exit Type	42
● Statewide Trend: Percent of Children Who Do Not Re-Enter Care within 12 Months of Achieving Permanency ...	43
Stratification by CBC Lead Agency	44
Timeliness of Judicial Handling	45
● Reunification Goal After 15 Months and No Termination of Parental Rights Activity.....	45
Timeliness of Termination of Parental Rights, from Petition to Order	45
● Time from Removal Date to Disposition Order.....	46
Maintaining Connections in Placement	47
● Statewide Trend: Placement Stability.....	47
Stratification by CBC Lead Agency	47
● Statewide Trend: Placement of Sibling Groups Together	48
Stratification by CBC Lead Agency	48
Proximity of Placement to Maintain Connections	49
Children Placed Outside Removal County	49
Children Placed Outside the Removal Circuit	49
Trends in Group and Residential Care by Age Report.....	50
Children in Group and Residential Care by Age Group: Ages 0-5	51
Children in Group and Residential Care by Age Group: Ages 6-12	51
Children in Group and Residential Care by Age Group: Ages 0-17	52
Prescribed Psychotropic Medications.....	53
Children in Out-of-Home Care with Prescribed Psychotropic Medications	53
Children with Consent for Prescribed Psychotropic Medications	53
Medical Services.....	54
● Children Receiving Medical Services in Last Twelve Months.....	54
Dental Services.....	54
● Children Receiving Dental Services in Last Seven Months	54
Education Program Enrollment.....	55
● Young Adults Aging Out Enrolled in Education Programs.....	55
Dually Served Youth	56

Statewide Trend: Youths Served by CBC Lead Agencies and Juvenile Justice	56
Stratification by CBC Lead Agency	56
Missing Child	57
Average Number of Children Categorized as Missing from Care and Supervision.....	57
Child Reports Entered in FSN within One Working Day.....	57
Resolution of reports within 3 days	58
Human Trafficking.....	58
Human Trafficking Intakes Trend.....	58
Children with Indication of Human Trafficking by CBC Lead Agency.....	59
Florida CQI and CFSR.....	Error! Bookmark not defined.
Child Care and Domestic Violence	60
Child Care Regulation.....	60
● Child Care Inspections per Month.....	60
Domestic Violence	60
● Percent Victims Leaving a Shelter with a Family Safety and Security Plan.....	60
Appendix	61
Percentage of Children in Living Arrangements who are Candidates	63
Percentage of Children that are Title IV-E Eligible.....	63





Graph and Table Symbols

Performance Glance

Performance indicators have been added to the titles and table of contents to assist the reader in quickly determining current performance in specific areas.

- Green dots before the titles indicate that either statewide/national targets are being met or for those measures where a target is not applicable, the previous 3-month trend is either stable or moving in the right direction.
- Red dots before the titles indicate that either statewide/national targets are not being met or for those measures where a target is not applicable, the previous 3-month trend is moving in the wrong direction.

List of Symbols

- | | |
|----------------------------------------------------------------------------------|--------------------------------|
|  | Monthly |
|  | Quarterly |
|  | Annually |
|  | National Benchmark is included |

DCF Service Structure

Community-Based Care Lead Agency Map

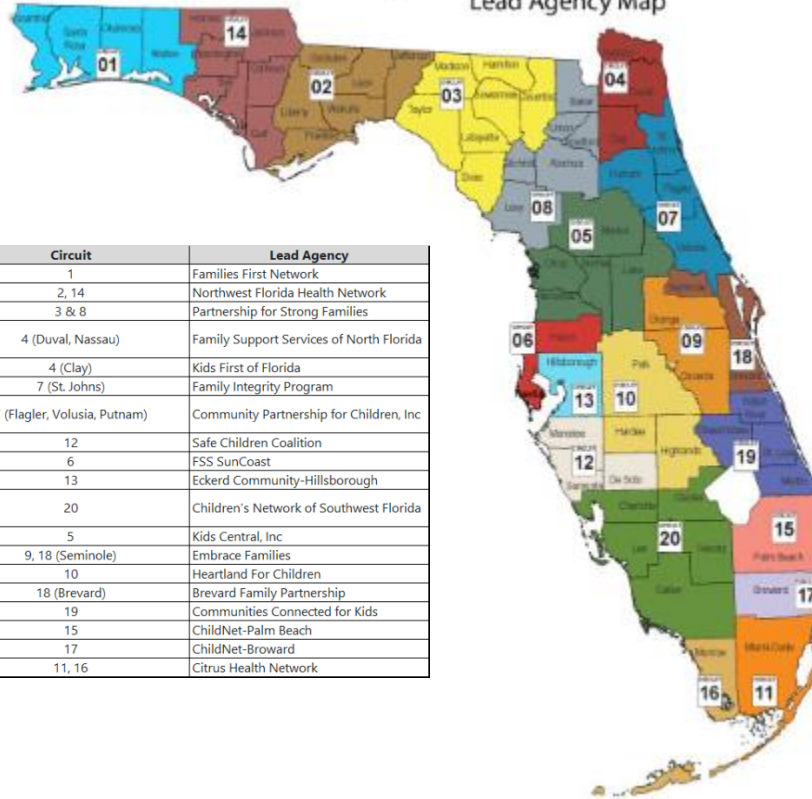

Circuit	Lead Agency
1	Families First Network
2, 14	Northwest Florida Health Network
3 & 8	Partnership for Strong Families
4 (Duval, Nassau)	Family Support Services of North Florida
4 (Clay)	Kids First of Florida
7 (St. Johns)	Family Integrity Program
7 (Flagler, Volusia, Putnam)	Community Partnership for Children, Inc.
12	Safe Children Coalition
6	FSS SunCoast
13	Eckerd Community-Hillsborough
20	Children's Network of Southwest Florida
5	Kids Central, Inc
9, 18 (Seminole)	Embrace Families
10	Heartland For Children
18 (Brevard)	Brevard Family Partnership
19	Communities Connected for Kids
15	ChildNet-Palm Beach
17	ChildNet-Broward
11, 16	Citrus Health Network

System Overview

Florida's community-based child welfare system is comprised of a partnership between the Department of Children and Families (DCF), other state agencies, the courts, law enforcement agencies, service providers, and local communities.

There are over four million children in Florida of which most fortunately do not come to the attention of the system. For those children who do enter the system, entry begins with reports of allegations of abuse or neglect made to the Florida Abuse Hotline, operated by DCF. The Florida Abuse Hotline receives more than 350,000 child-related calls annually. Calls received are screened to determine if the criteria are met to initiate a protective investigation.

If criteria are met, the report is referred to a local Child Protective Investigations (CPI). Statewide there are over 240,000 protective investigations conducted annually. These investigations are conducted by DCF in 60 counties. In the remaining 7 counties, including Broward, Hillsborough, Manatee, Pasco, Pinellas, Seminole, and Walton, county sheriff's offices perform the investigations. Investigators determine the need for post-investigation services, including protecting the child through removal and placement in out-of-home care or through case-managed, in-home services (by court order or non-judicially), or through informal voluntary family support services.

Florida statute requires that post-investigation services be provided through contracting with community-based care lead agencies (CBCs). There are 17 Community-Based Care (CBC) lead agencies that each provide coverage to specific geographic areas within the 20 Judicial Circuits in Florida. Several lead agencies cover more than one geographic area and areas may include one or multiple counties. In two instances, the CBC lead agency serves two geographic areas under separate contracts, lending to 19 lead agencies displayed within the CBC tables of this report. Although services vary among CBC lead agencies, they have a shared role in participating and ensuring safety, permanency, and well-being for all children in the state.

The monthly Child Welfare Key Indicators Report presents data for the Florida Abuse Hotline, Child Protective Investigations, CBC lead agencies, as well as other key metrics describing the state of the Florida Child Welfare System.

System of Care

Florida Child Protection System Overview 2021-22 SFY

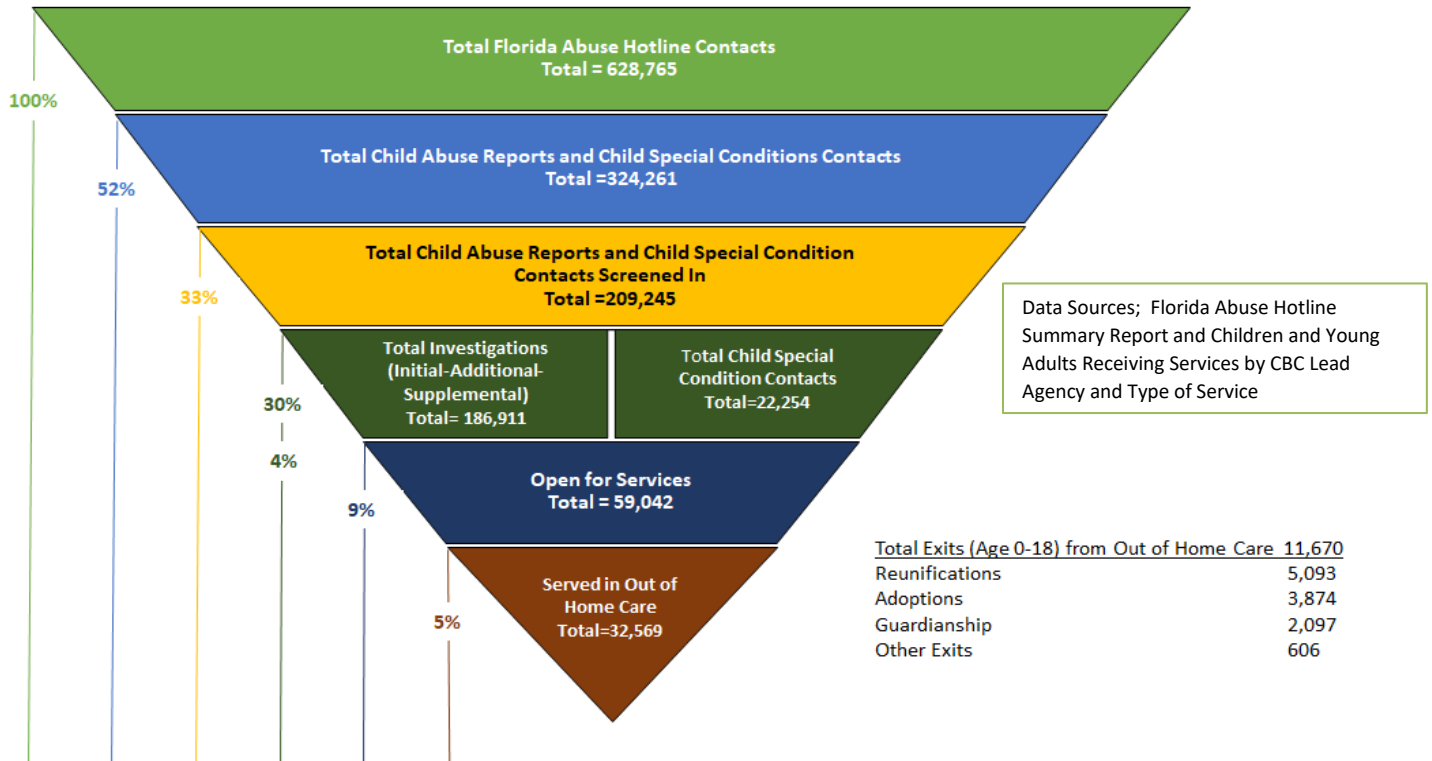

Data Sources; Florida Abuse Hotline Summary Report and Children and Young Adults Receiving Services by CBC Lead Agency and Type of Service



Federal Child Welfare Indicators

Quarter 3 SFY 2020-2021

(1/1/21 to 3/31/21)

through

Quarter 4 SFY 2021-2022

(4/1/22-6/30/22)

Federal Measure	FY 2021 Q3	FY 2021 Q4	FY 2022 Q1	FY 2022 Q2	FY 2022 Q3	FY 2022 Q4	Target
M01: Rate of abuse per 100,000 days in foster care	6.43	6.75	7.1	6.95	7.01	6.91	8.5 Lower
M02: % of children with no recurrence of maltreatment within 12 months	93.50%	93.47%	93.21%	93.16%	92.96%	93.06%	90.9 Higher
M03: % of children exiting to a permanent home w/in 12 months of entering care	34.43%	33.59%	33.36%	32.29%	32.11%	31.68%	40.5 Higher
M04: % of children exiting to a permanent home w/in 12 months for those in care 12 to 23 months	49.57%	49.88%	48.58%	49.22%	49.57%	49.00%	43.6 Higher
M05: % of children exiting to a permanent home w/in 12 months for those in care 24+ months	46.49%	45.48%	45.02%	44.60%	44.36%	43.63%	30.3 Higher
M06: % of children who do not re-enter care w/in 12 months of moving to permanent home	89.23%	89.25%	88.74%	89.46%	89.89%	90.67%	91.7 Higher
M07: Placement moves per 1,000 days in foster care	3.61	3.93	4.51	4.99	5.3	5.41	4.12 Lower

Meeting Standard

Not Meeting Standard

Last updated: 7/19/2022

Source: Federal Child Welfare Indicator Dashboard

<https://www.myflfamilies.com/service-programs/child-welfare/dashboard/>



CBC Scorecard Measures

CBC Scorecard Indicators Quarter 4 SFY 2021-2022

Some of the above CBC scorecard measures are calculated based on quarterly performance for trending purposes. The performance in this chart may not align with performance displayed on the CBC Scorecard dashboard for all measures due to the dashboard utilizing a 12-month rolling average on several measures. Measures pulled from the Dashboard are indicated with an asterisk.

Quarterly View for CBC Scorecard Measures by CBC

SFY 2021-22 Quarter 4
(4/1/22-6/30/22)

CBC	Abuse Per 100,000 Days in Out-of-Home Care*	Abuse During In-Home Services	Children Entering Care and Achieving Permanency within 12 Months	Children in Care 12 to 23 Months Achieving Permanency within 12 Months	Abuse within 6 Months of Closure of Services	Children Receiving Dental Services*	Children Receiving Medical Services*	Children Under Supervision Seen Every 30 Days	Children Who Do Not Re-enter Care within 12 Months of Moving to a Permanent Home	Placement Moves per 1,000 Days in Out-of-Home Care*	Sibling Groups where all Siblings are Placed Together*	Young Adults Aging Out and Educational Achievement*
Target:	8.5 or lower	95% or higher	40.5% or higher	43.6% or higher	95% or higher	95% or higher	95% or higher	99.5% or higher	91.7% or higher	4.12 or lower	65% or higher	80% or higher
Brevard Family Partnership	9.84	98.79%	27.61%	57.14%	95.68%	91.48%	96.78%	99.77%	90.70%	3.76	61.14%	100.00%
ChildNet-Broward	8.12	97.44%	31.75%	51.55%	96.88%	89.48%	96.73%	99.64%	79.17%	4.39	64.90%	92.86%
ChildNet-Palm Beach	7.76	97.99%	34.81%	60.25%	95.76%	91.95%	97.81%	99.27%	88.06%	3.77	63.39%	77.78%
Childrens Network of SW Florida	7.47	98.10%	39.00%	64.12%	97.66%	96.56%	96.82%	99.61%	97.87%	4.66	60.89%	87.50%
Childrens Network-Hillsborough	7.38	98.69%	24.25%	36.14%	95.67%	74.75%	92.59%	98.22%	90.67%	7.51	58.73%	36.36%
Citrus Health Network	3.39	97.42%	28.85%	47.04%	98.89%	96.31%	97.71%	99.61%	93.55%	3.17	62.30%	93.33%
Communities Connected for Kids	6.68	98.21%	43.56%	81.05%	97.30%	94.27%	95.97%	99.52%	97.30%	2.97	54.46%	50.00%
Community Partnership for Children	3.99	96.92%	28.24%	52.34%	97.02%	65.96%	93.55%	99.33%	84.75%	4.1	61.45%	100.00%
Embrace Families	8.51	98.16%	38.72%	45.64%	96.47%	32.02%	61.26%	97.52%	98.31%	8.33	60.70%	95.45%
Families First Network	6.84	97.34%	27.38%	42.41%	97.92%	81.43%	91.08%	99.13%	85.19%	7.33	61.01%	77.78%
Family Integrity Program	4.06	97.47%	75.00%	61.54%	90.91%	96.43%	98.89%	99.83%	100.00%	2.87	59.09%	
Family Support Services of North Fla	6.64	97.91%	28.89%	61.51%	98.39%	85.59%	95.01%	99.52%	88.37%	5.7	56.62%	100.00%
FSS Suncoast	7.3	97.40%	23.23%	43.83%	95.28%	36.84%	66.34%	97.10%	97.06%	5.97	61.46%	94.74%
Heartland for Children	9.74	97.02%	32.84%	51.21%	96.54%	91.80%	96.85%	99.80%	89.29%	3.89	58.87%	100.00%
Kids Central, Inc.	4.16	97.56%	30.20%	38.36%	98.52%	65.84%	85.96%	99.33%	82.50%	6.44	65.55%	75.00%
Kids First of Florida, Inc.	5.38	100.00%	31.37%	49.45%	100.00%	77.35%	91.10%	95.03%	100.00%	2.5	68.33%	0.00%
Northwest Florida Health Network	5.72	98.82%	28.36%	53.72%	98.90%	88.37%	92.56%	99.14%	93.48%	4.76	59.61%	66.67%
Partnership for Strong Families	4.29	99.21%	19.83%	60.58%	99.60%	71.06%	85.89%	99.70%	84.00%	4.56	56.50%	87.50%
Safe Children Coalition	8.69	98.28%	40.79%	47.32%	95.51%	82.96%	93.30%	99.28%	94.92%	5.05	66.52%	44.44%
Statewide	6.91	97.94%	31.19%	50.00%	96.64%	73.30%	87.16%	98.89%	90.86%	5.41	61.16%	79.43%

* From Child Welfare Dashboard

Workload Trends

Reporting Method Trends

M

The Florida Abuse Hotline offers a variety of methods for citizens to report concerns about children and vulnerable adults.

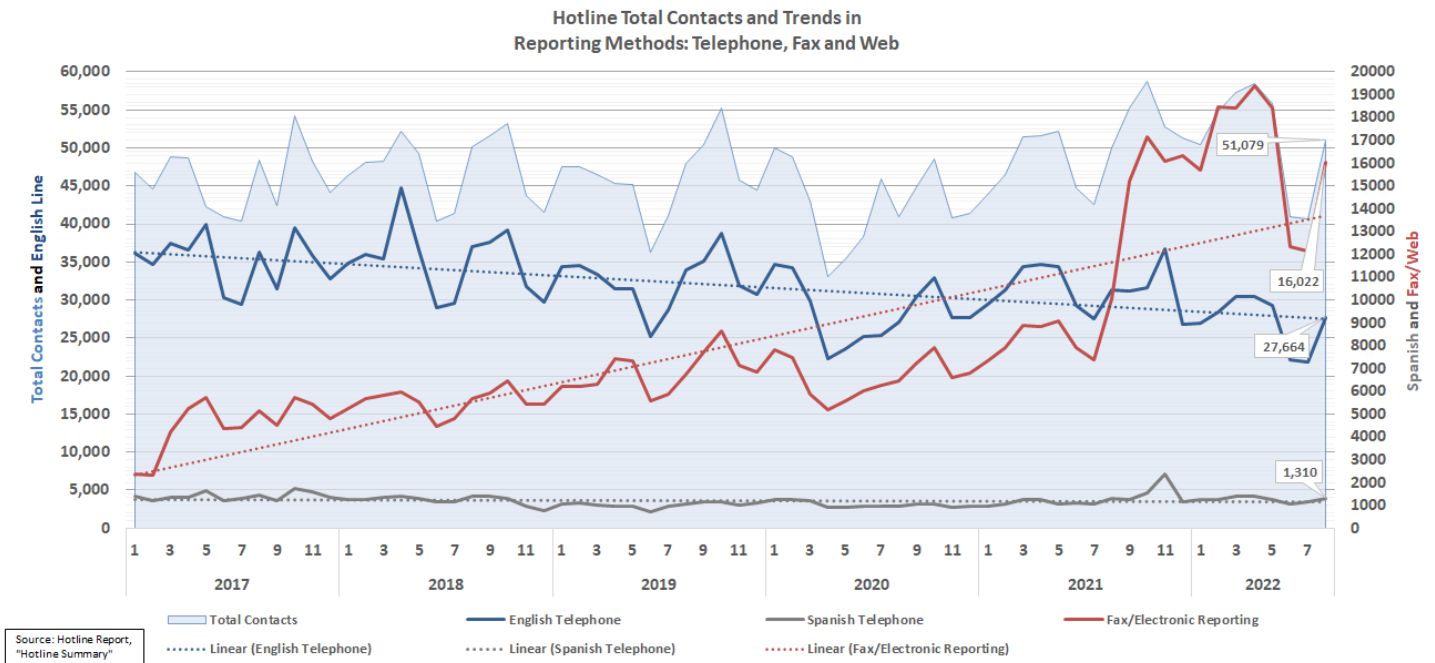

Seasonality of Hotline Workload

M

There were 51,079 total contacts offered for the month of July. "Contacts Offered" include those abandoned by a caller who called back, so both attempts and completed calls from the same individual may be counted.

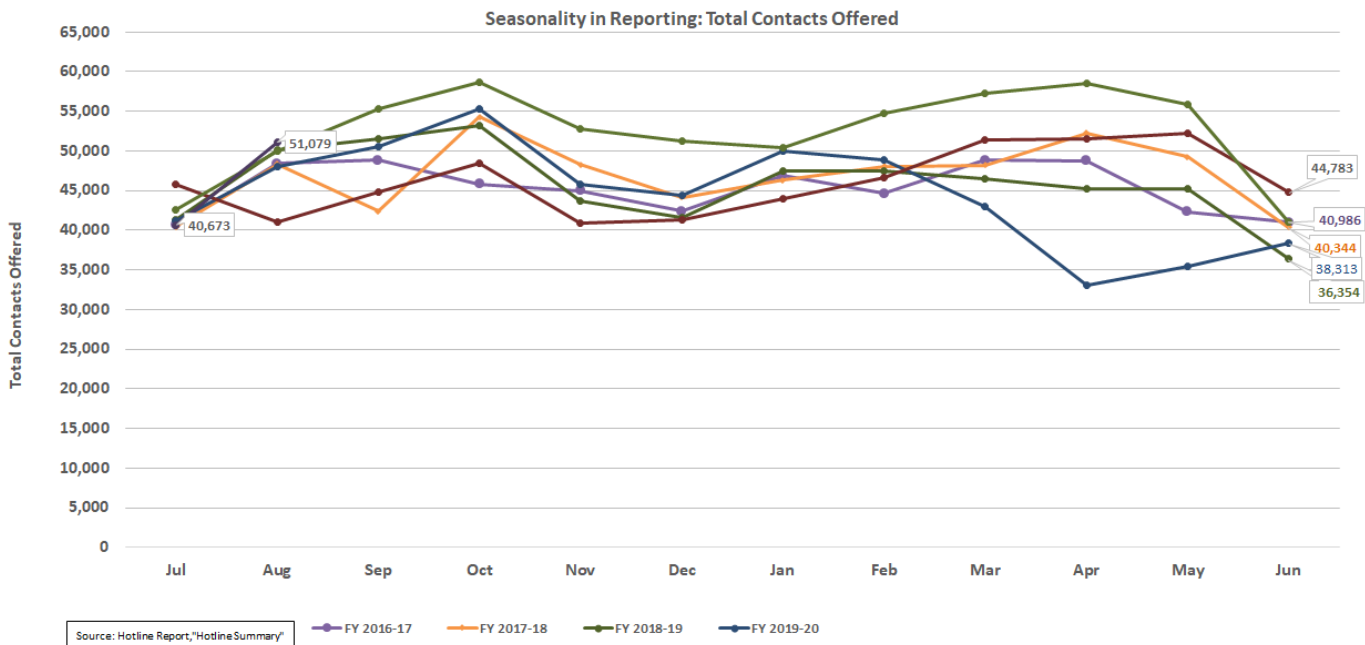

Screening Trends

M

Alleged Maltreatment Screening

Total child maltreatment contacts for August 2022 were 28,011. In August 2022, 64.3% of child maltreatment allegations reported were screened-in.

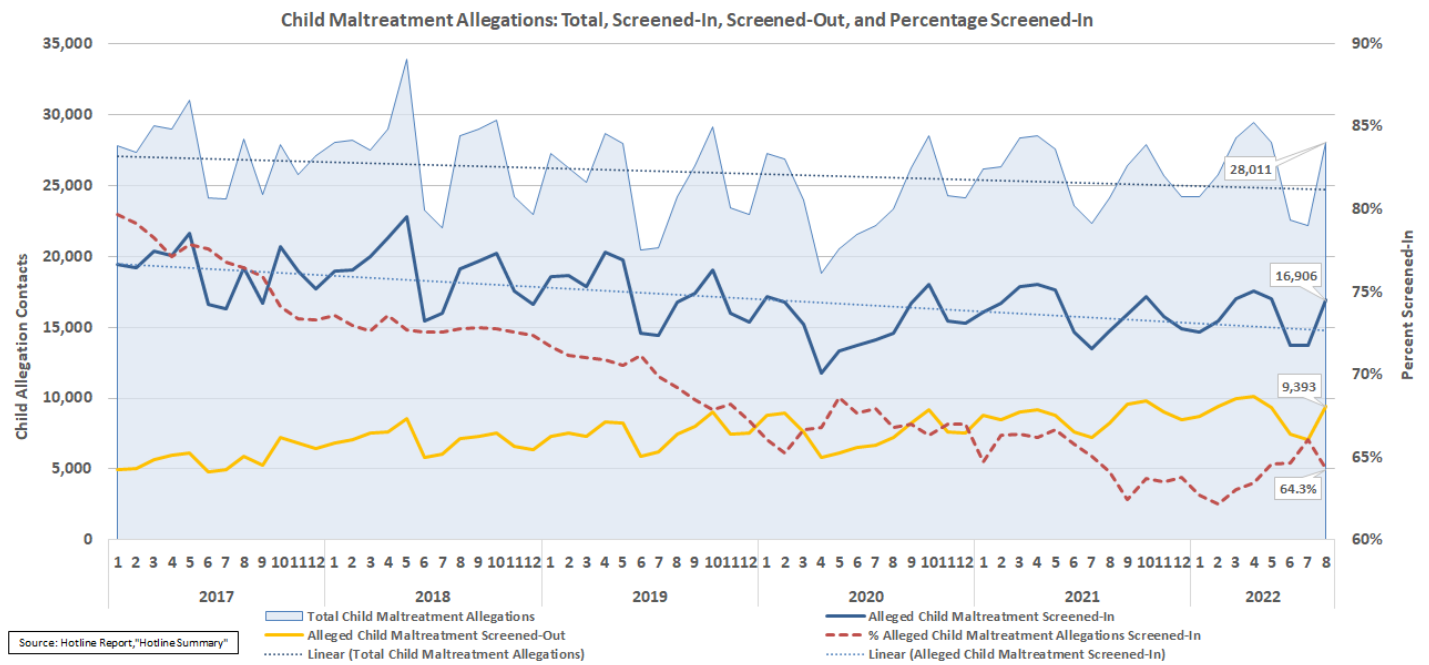

M

Special Conditions Screening

There were 1,849 screened-in special conditions for August 2022 with number of accepted special condition referrals fluctuating according to seasonal patterns. The screen-in percentage for special conditions is at 63.9% for August.

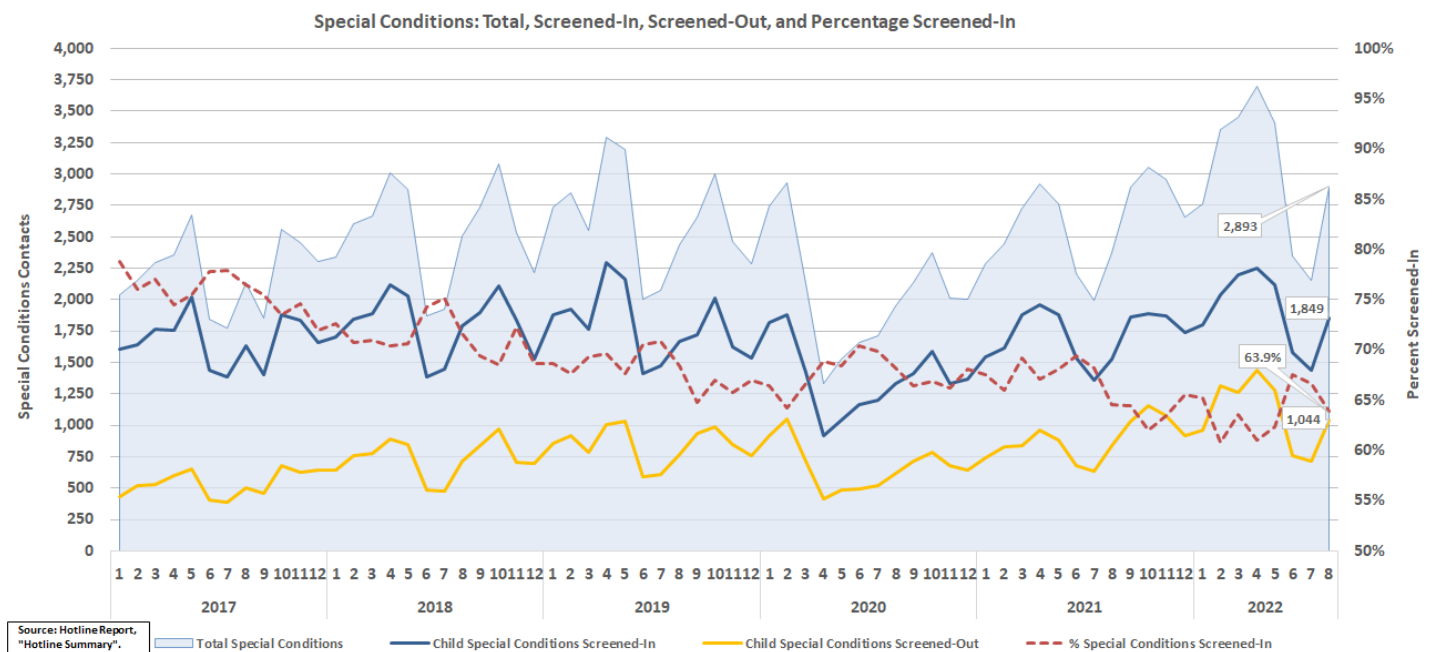

Crime Intelligence Unit

M

The chart below contains Crime Intelligence Unit counts for planned placements, emergency placements, additional, rechecks, and initials. The CIU average time to completion on all background check types are within compliance of DCF standards.

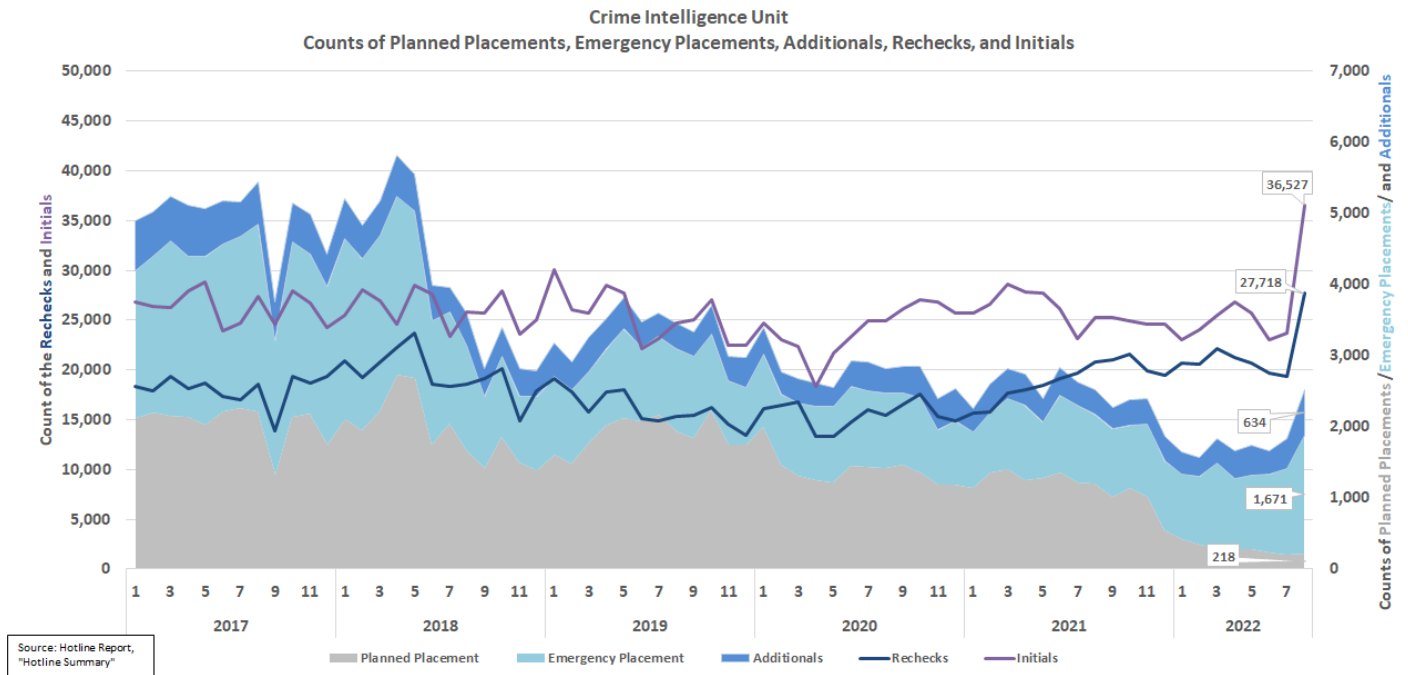

Timeliness Trends

M

● Average and Maximum Times to Answer or Abandon

The average wait time before answer is 7 minutes. 74% of calls were answered in 10 minutes or less, which failed to meet the 98% state target.

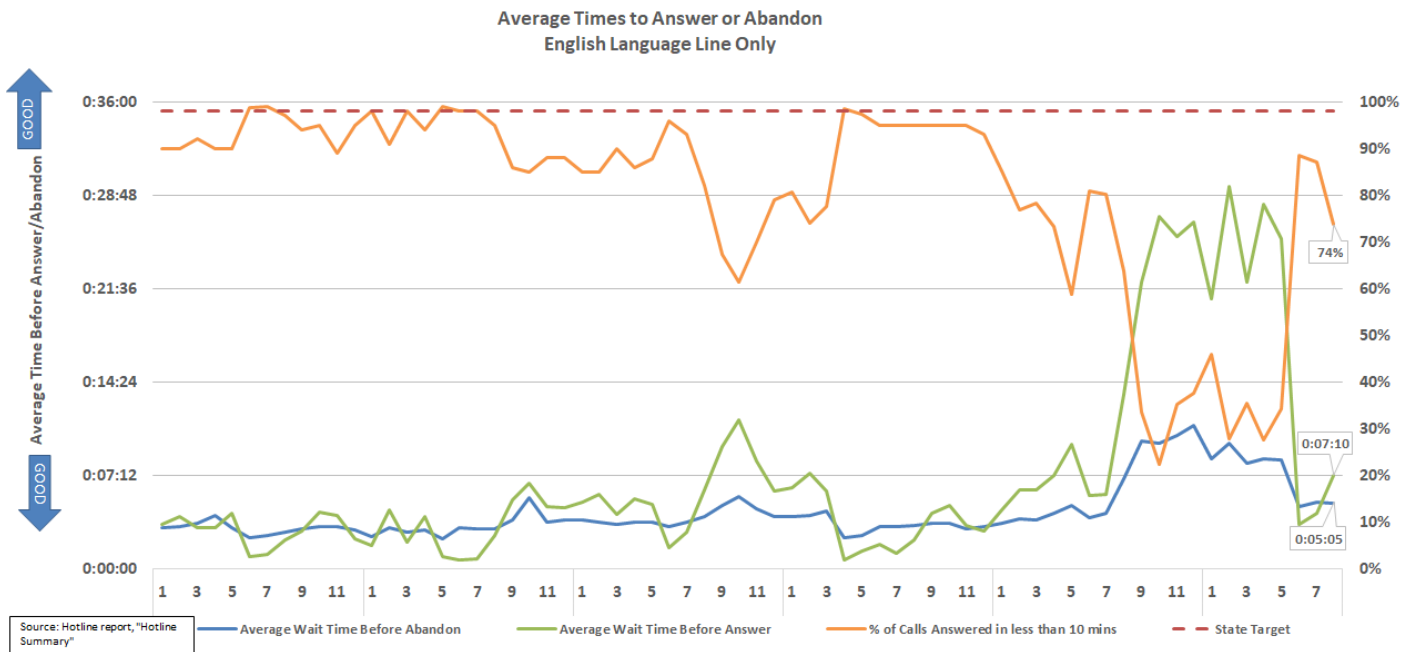

Percent of Calls Abandoned

The percent of calls to the Florida Abuse Hotline English Line that are abandoned before answer is 20.0% for August 2022, and the percent of Spanish Line abandoned calls is 23.0%.

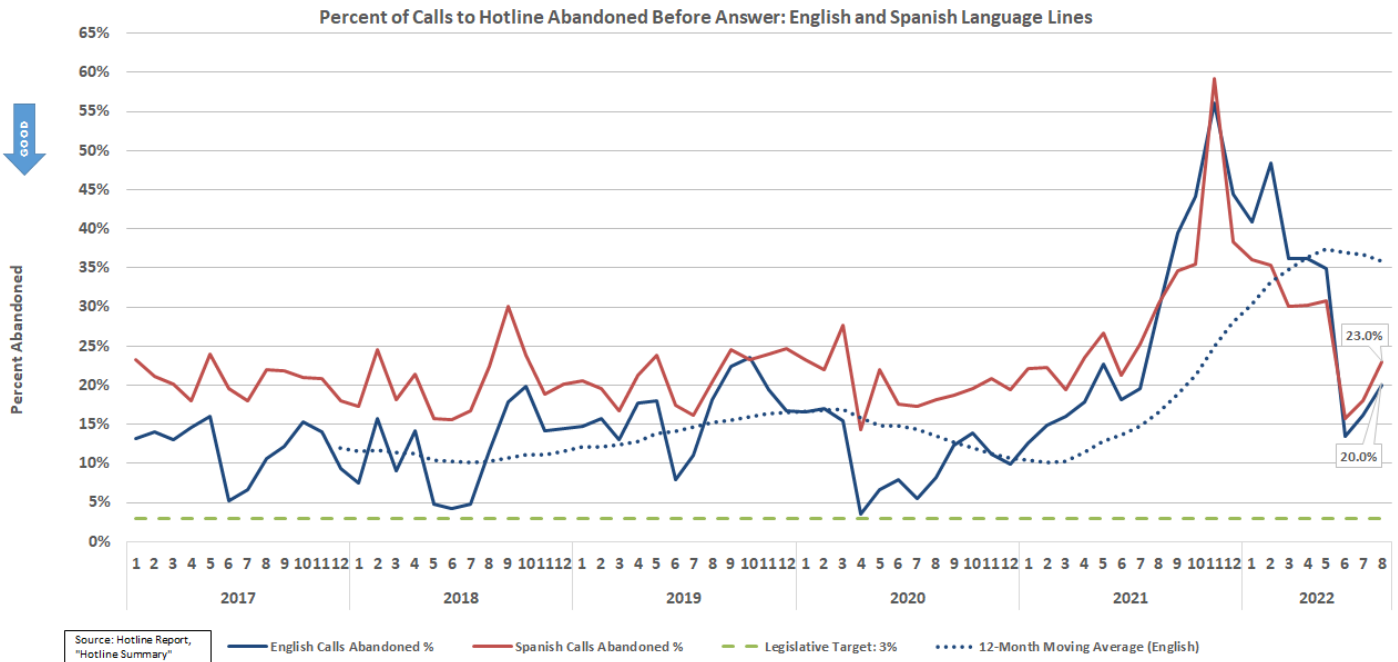

Average Handling Time Trend Stratification

The Average Handling Time (AHT) for June was 34 mins 54 secs which meets the 34-37 min AHT Hotline target. Automated Calls Distribution (ACD) is in the 12-16 mins range and After-Call Work (ACW) is around 16-22 mins.

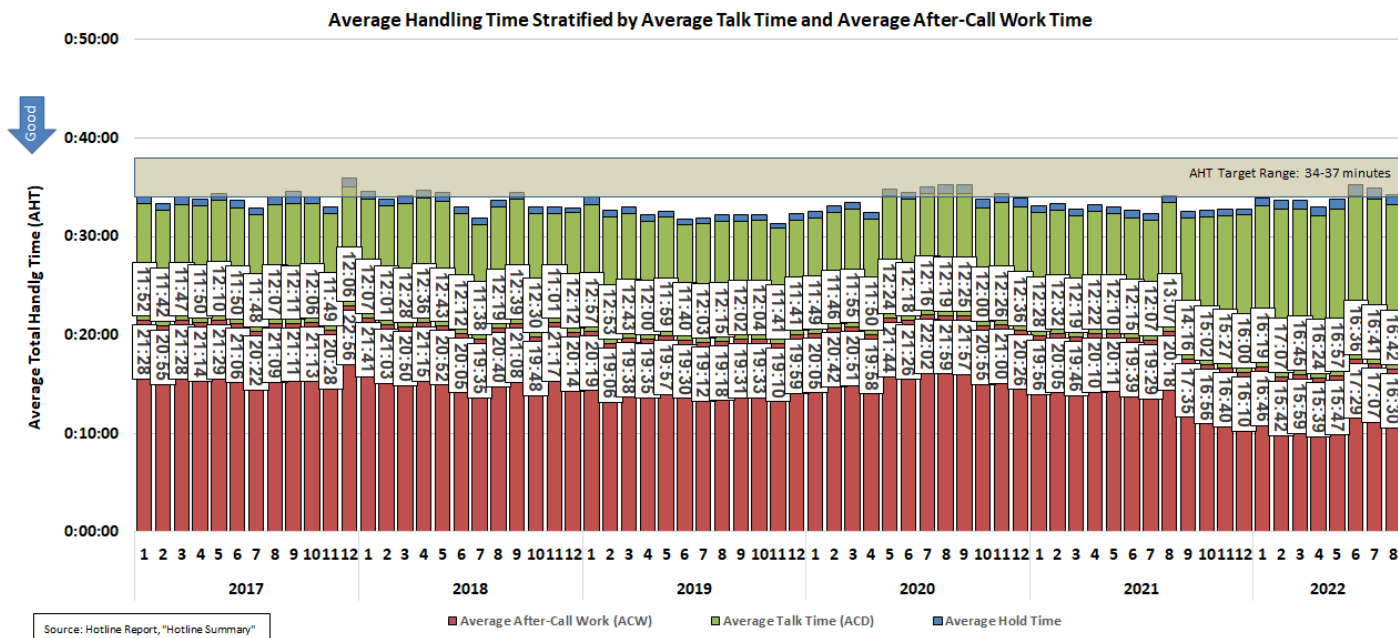

Hotline Counselor Workforce

M

Monthly Separations for Abuse Counselors

Abuse Registry Counselor separations were 12 for August.

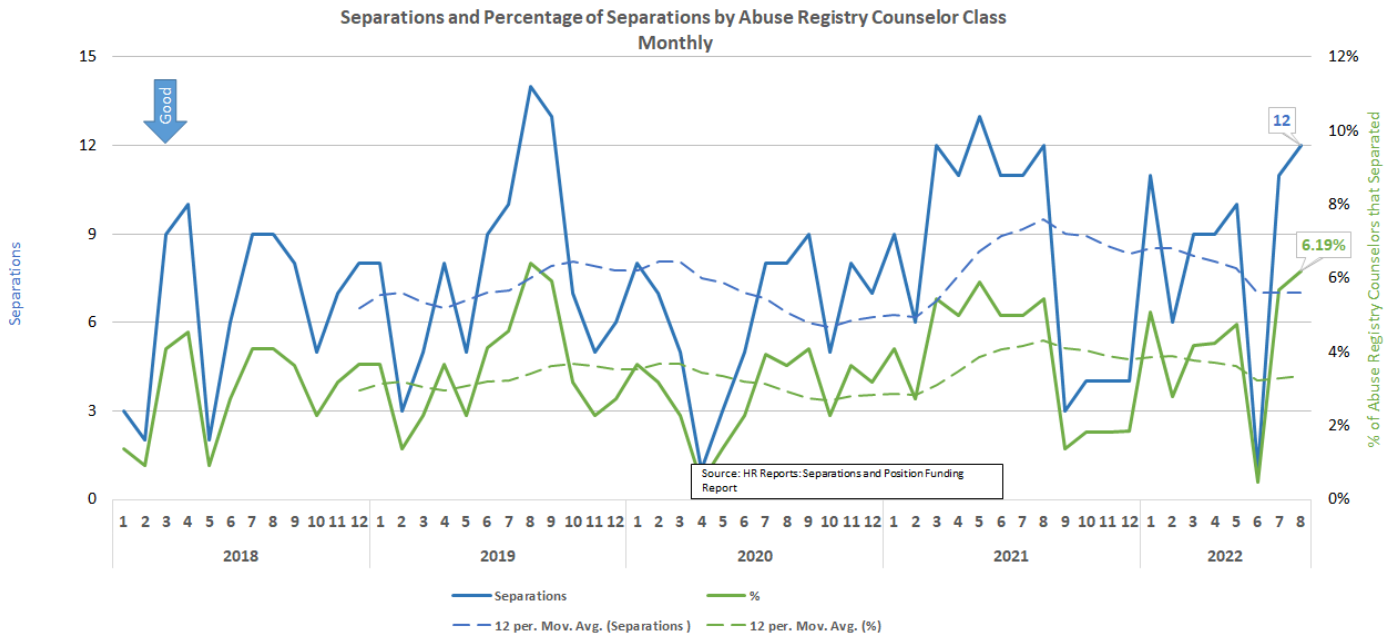

Child Protective Investigators

Workload Trends

M

Investigative Workload: Incoming, Active, and Backlog Investigations

On the trend level, accepted child abuse intakes and open active investigation increased in August. On a year-over-year basis, accepted child abuse intakes-all types and special conditions were up 2,459 (15.1%) from August 2021 (16,299). Active investigations as of August 31, 2022, were up 1,146 (6.9%) when compared with August 31, 2021 (16,661). Active Investigative caseload open more than 60 days as of August 31, 2022, decreased to 499 (2.5% of all active investigations).

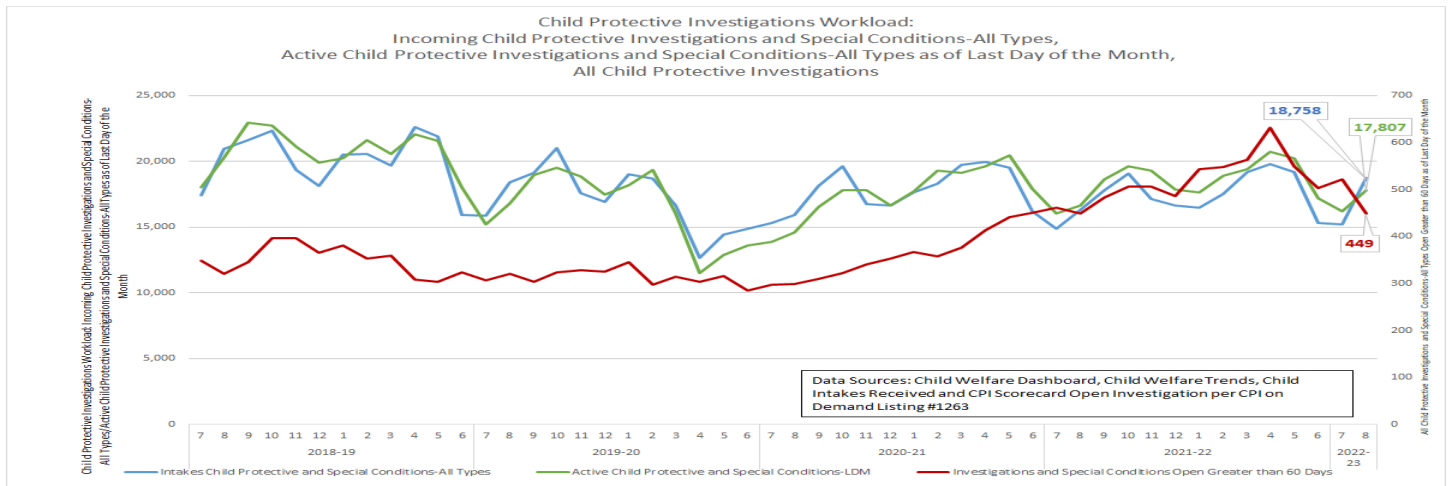

Investigative Workload: Backlog Stratified by Region

M

After experiencing of a decline over the last several years the percentage of active investigations that were in backlog are now above SFY 2017-18 levels.

Percentage of Active Child Protective Investigations and Special Conditions-All Types Open Greater than 60 Days as of the Last Day of the Month (Monthly Average for SFY)							
No DCF Target							
Investigative Region	Investigative Area	2018-19	2019-20	2020-21	2021-22	2021-22	
		Avg	Avg	Avg	Avg	7	8
Central	DCF Circuit 05	0.39%	0.21%	0.20%	0.33%	0.36%	0.40%
	DCF Circuit 09	0.38%	0.47%	0.27%	0.45%	0.90%	0.46%
	DCF Circuit 10	0.68%	0.66%	0.87%	1.38%	1.72%	1.36%
	DCF Circuit 18-Brevard	0.71%	0.38%	1.63%	2.47%	3.83%	2.14%
	Seminole SO	3.67%	5.06%	3.08%	3.41%	0.93%	0.38%
Northeast	DCF Circuit 03	1.41%	1.79%	1.59%	2.66%	2.87%	3.03%
	DCF Circuit 04-Clay	1.95%	4.85%	10.45%	9.29%	0.47%	0.00%
	DCF Circuit 04-Duval & Nassau	2.59%	2.54%	2.17%	1.66%	1.62%	1.34%
	DCF Circuit 07-St Johns	0.75%	1.52%	0.66%	1.91%	0.77%	1.18%
	DCF Circuit 07-Flagler, Putnam & Volusia	2.11%	1.56%	1.00%	1.03%	0.89%	1.32%
Northwest	DCF Circuit 08	1.69%	2.10%	0.99%	1.44%	1.96%	1.44%
	DCF Circuit 01	1.71%	1.63%	1.27%	1.76%	1.79%	1.87%
	Walton SO	8.10%	9.94%	1.79%	0.00%	1.28%	1.27%
	DCF Circuit 02	2.34%	1.80%	1.46%	0.42%	0.00%	0.00%
Southeast	DCF Circuit 14	5.02%	1.99%	1.82%	3.10%	1.09%	1.52%
	DCF Circuit 15	1.88%	1.16%	1.91%	2.43%	3.76%	3.17%
	Broward SO	1.89%	1.77%	1.98%	2.45%	2.08%	2.12%
Southern	DCF Circuit 19	1.92%	1.28%	0.73%	2.09%	2.05%	2.10%
	DCF Circuit 11	1.18%	0.65%	1.08%	1.43%	1.68%	1.50%
SunCoast	DCF Circuit 16	0.63%	0.15%	1.83%	2.30%	0.00%	0.00%
	Pasco SO	0.79%	2.41%	1.66%	1.39%	0.99%	1.30%
	Pinellas SO	1.71%	3.79%	4.35%	6.42%	7.65%	4.07%
	DCF Circuit 12-Desoto & Sarasota	5.69%	1.82%	1.61%	4.03%	6.27%	4.95%
	Manatee SO	1.25%	2.84%	4.51%	6.55%	4.19%	3.65%
	Hillsborough SO	2.26%	3.90%	5.40%	7.66%	4.29%	3.01%
Statewide	2.91%	3.69%	3.71%	6.69%	15.83%	12.22%	

Data Source: CPI Scorecard Open Investigations Per CPI on Demand Listing #1263 (Hotline Intake Decision Date - Report Date)

Maltreatment Investigations and Special Conditions Referrals

On a year-over-year basis, accepted Alleged Maltreatment Investigations were up 14.5% and Special Condition Referrals were up 20.5% when compared with August 2021.

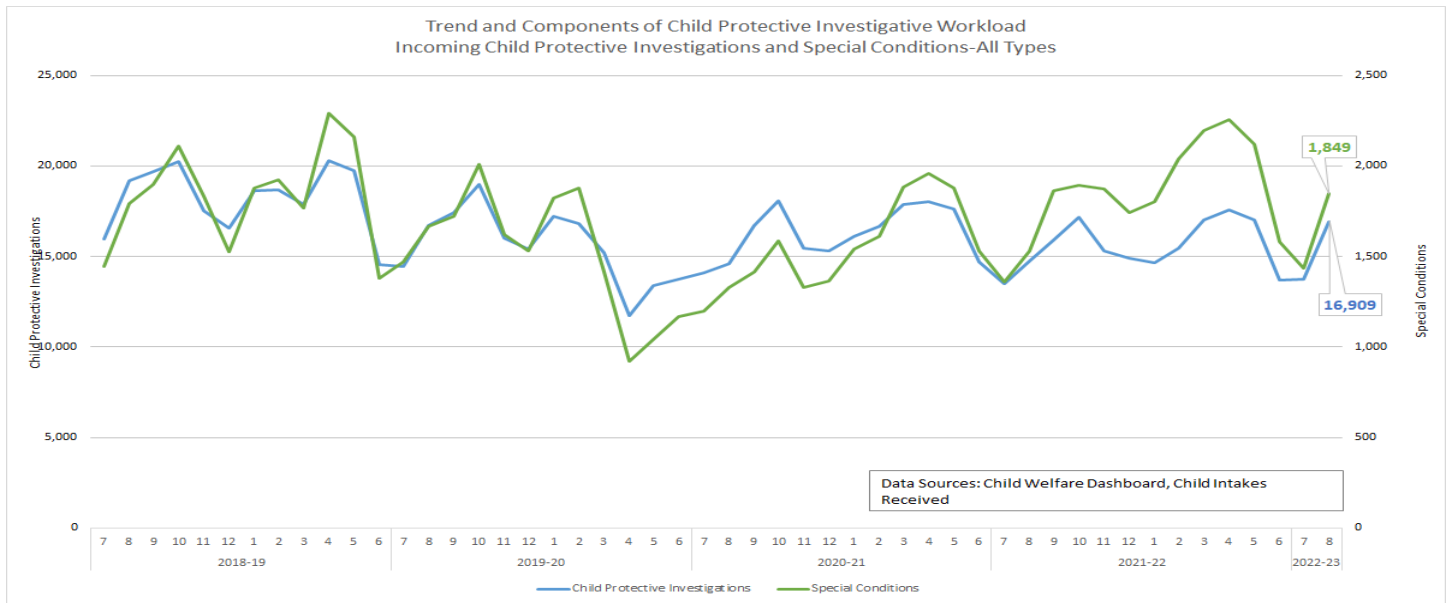

Special Conditions: Stratified by Type and by County

There continues to be fluctuation of Child-on-Child intakes for August 2022 while Parent in Need of Assistance increased slightly and Foster Care Referral and Caregiver Unavailable remained steady for August.

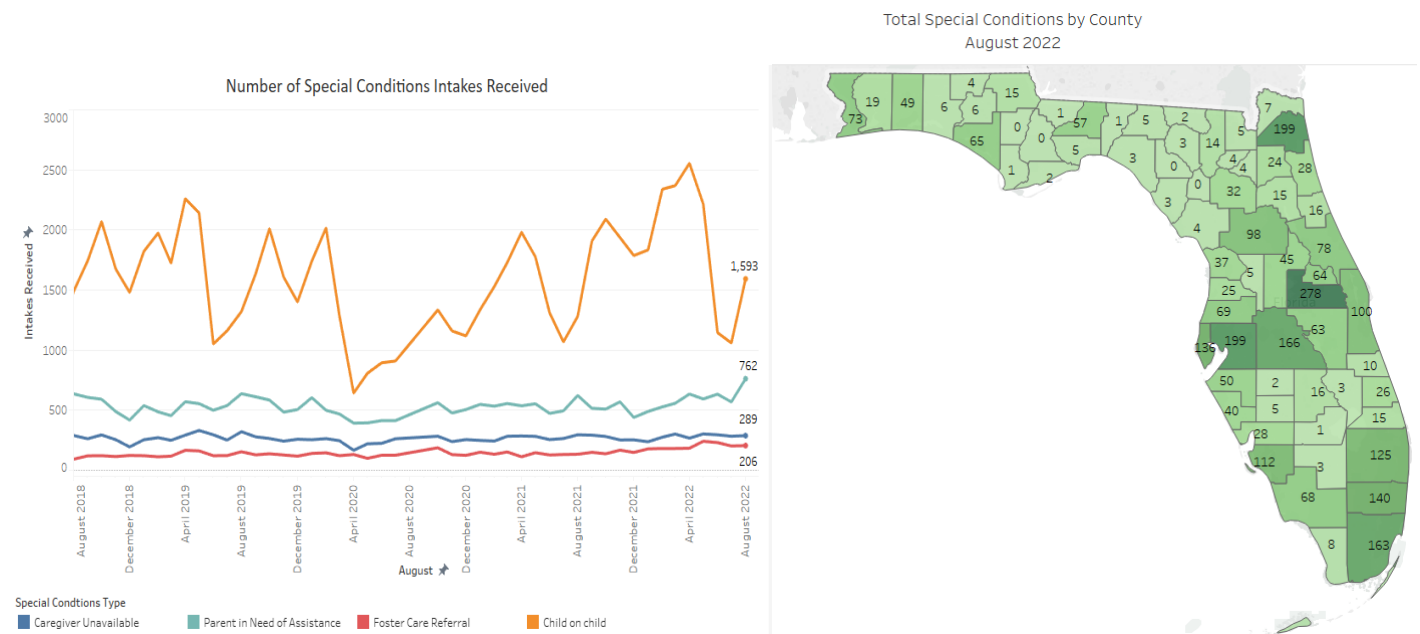

Statewide: More Than 20 Active Investigations

The percentage of investigators, DCF and SO areas combined, that were carrying more than 20 active investigations as of June 30, 2022, was stable at 16.08% of the active child investigative workforce.

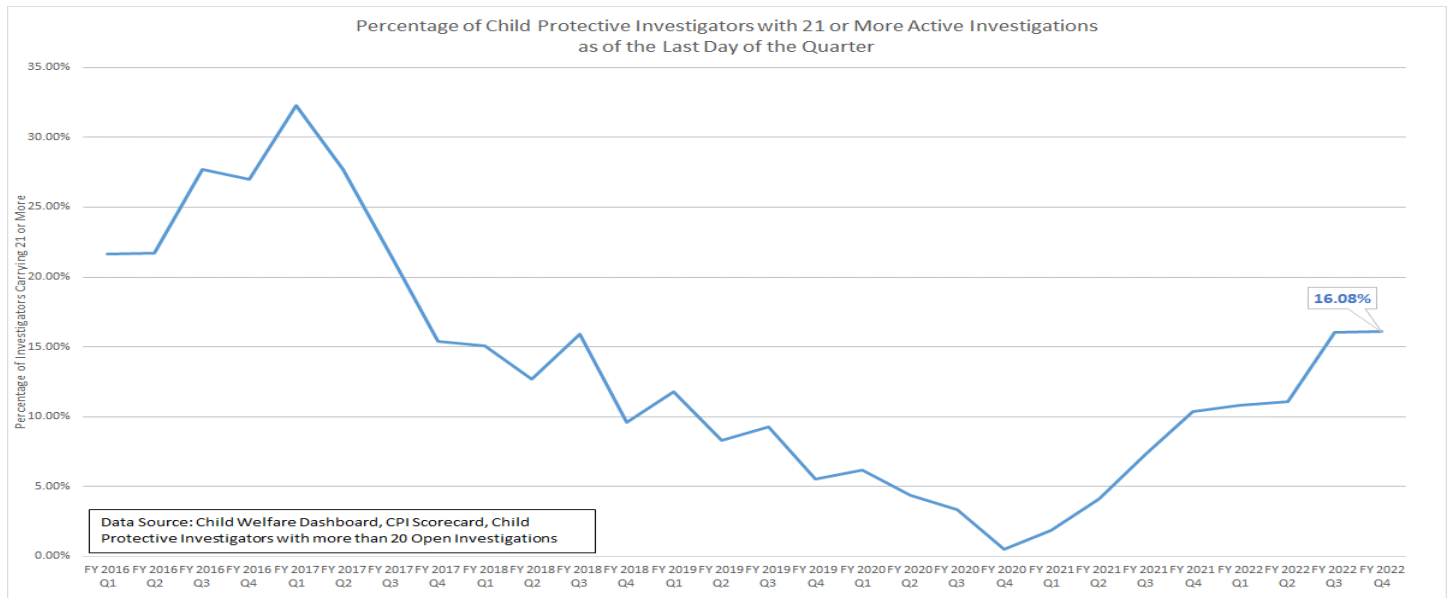

Stratification More Than 20 Active investigations by DCF Circuit and Sheriff’s Office

Eight areas, Broward SO (60.00%), DCF Circuit 04-Duval & Nassau (37.2%), DCF Circuit 12-Desoto & Sarasota (33.3%), DCF Circuit 07-Flagler, Putnam & Volusia (32.7%), Hillsborough SO (27.5%), DCF Circuit 11 (27.3%), DCF Circuit 04-Clay (26.2%), DCF Circuit 20 (22.5%) had over 20% of their active work force carrying 21+ active investigation as of June 30, 2022.

Percentage of Child Protective Investigators with 21 or More Active Investigations																									
Investigative Region	Investigative Area	No DCF Target																							
		FY 2017 Q1	FY 2017 Q2	FY 2017 Q3	FY 2017 Q4	FY 2018 Q1	FY 2018 Q2	FY 2018 Q3	FY 2018 Q4	FY 2019 Q1	FY 2019 Q2	FY 2019 Q3	FY 2019 Q4	FY 2020 Q1	FY 2020 Q2	FY 2020 Q3	FY 2020 Q4	FY 2021 Q1	FY 2021 Q2	FY 2021 Q3	FY 2021 Q4	FY 2022 Q1	FY 2022 Q2	FY 2022 Q3	FY 2022 Q4
Central	DCF Circuit 05	41.88%	41.59%	27.87%	20.47%	10.27%	5.33%	10.71%	3.23%	7.19%	0.65%	0.00%	0.00%	0.00%	0.00%	0.00%	0.00%	0.00%	0.00%	0.00%	0.00%	0.83%	0.85%	1.49%	4.50%
	DCF Circuit 09	29.63%	29.80%	22.08%	7.27%	12.27%	5.92%	2.38%	0.53%	2.19%	0.00%	3.31%	0.00%	0.67%	0.00%	2.78%	0.00%	0.00%	0.00%	3.85%	11.68%	4.29%	13.22%	2.61%	
	DCF Circuit 10	37.21%	24.10%	23.47%	16.33%	11.70%	3.30%	5.00%	1.19%	5.41%	1.77%	1.90%	0.00%	0.00%	0.99%	0.00%	0.00%	0.00%	0.00%	0.00%	1.06%	6.10%	16.09%	7.22%	
	DCF Circuit 18-Brevard	40.68%	44.00%	25.45%	24.19%	8.62%	1.61%	7.69%	0.00%	9.26%	1.69%	0.00%	1.85%	0.00%	0.00%	0.00%	0.00%	0.00%	0.00%	0.00%	5.36%	1.75%	7.27%	11.11%	
	Seminole SO	8.82%	2.70%	0.00%	0.00%	2.78%	2.78%	0.00%	0.00%	6.06%	0.00%	0.00%	0.00%	0.00%	0.00%	0.00%	0.00%	0.00%	0.00%	8.70%	0.00%	16.67%	13.33%	17.24%	3.45%
Northeast	DCF Circuit 03	31.25%	25.93%	15.63%	4.35%	6.06%	17.24%	6.90%	0.00%	0.00%	7.14%	7.41%	0.00%	0.00%	0.00%	0.00%	0.00%	0.00%	4.76%	5.13%	0.00%	0.00%	0.00%	2.94%	
	DCF Circuit 04-Clay	27.27%	27.27%	8.33%	7.41%	13.04%	13.04%	11.54%	6.90%	3.23%	4.17%	4.17%	0.00%	0.00%	0.00%	0.00%	0.00%	0.00%	2.86%	8.00%	7.14%	0.00%	21.74%	26.32%	
	DCF Circuit 04-Duval & Nassau	18.58%	15.89%	2.78%	6.36%	15.60%	8.91%	15.38%	8.04%	10.28%	13.33%	9.62%	8.04%	3.92%	5.61%	0.00%	0.00%	0.00%	1.75%	2.61%	10.20%	5.94%	9.62%	11.11%	37.21%
	DCF Circuit 07-St Johns	27.27%	41.18%	7.41%	0.00%	22.73%	5.56%	0.00%	0.00%	5.00%	7.14%	0.00%	0.00%	0.00%	0.00%	0.00%	0.00%	0.00%	0.00%	0.00%	0.00%	10.00%	0.00%	18.18%	
	DCF Circuit 07-Flagler, Putnam & Volusia	25.88%	8.43%	14.63%	10.00%	13.51%	8.24%	1.33%	0.00%	3.26%	0.00%	0.00%	0.00%	1.18%	0.00%	0.00%	0.00%	1.27%	2.63%	11.43%	17.19%	3.90%	18.18%	32.76%	
DCF Circuit 08	24.59%	8.16%	3.23%	3.51%	13.21%	6.78%	10.00%	0.00%	14.29%	0.00%	3.64%	0.00%	0.00%	0.00%	0.00%	0.00%	1.75%	1.92%	2.17%	2.17%	6.67%	4.08%	8.89%	18.92%	
Northwest	DCF Circuit 01	39.81%	31.00%	25.24%	22.22%	21.37%	15.60%	24.55%	17.89%	18.81%	6.82%	2.35%	0.00%	3.09%	0.00%	0.00%	2.67%	1.33%	1.28%	15.19%	10.84%	16.90%	6.02%	11.94%	
	Walton SO	N/A	N/A	N/A	N/A	N/A	N/A	N/A	N/A	55.56%	44.44%	63.64%	36.36%	36.36%	9.09%	0.00%	0.00%	0.00%	0.00%	0.00%	10.00%	0.00%	8.33%	0.00%	0.00%
	DCF Circuit 02	40.43%	31.25%	20.00%	16.67%	11.76%	12.73%	9.43%	9.80%	18.37%	9.09%	5.77%	0.00%	7.14%	6.67%	0.00%	0.00%	0.00%	0.00%	10.20%	10.64%	1.92%	1.72%	1.96%	0.00%
DCF Circuit 14	37.78%	22.73%	31.11%	30.23%	31.71%	15.38%	35.42%	2.56%	5.08%	0.00%	5.26%	0.00%	18.42%	2.63%	2.38%	0.00%	2.17%	0.00%	5.26%	9.52%	0.00%	4.44%	21.43%	6.98%	
Southeast	Broward SO	56.98%	54.26%	47.42%	45.36%	32.65%	48.94%	49.47%	35.71%	45.92%	50.00%	47.62%	44.57%	50.56%	35.42%	29.47%	3.06%	10.64%	31.52%	51.72%	43.90%	50.00%	38.89%	55.70%	60.00%
	DCF Circuit 15	28.42%	30.93%	16.04%	7.41%	11.65%	10.78%	29.79%	10.78%	1.96%	6.86%	6.67%	0.00%	5.83%	0.93%	0.00%	0.00%	0.00%	0.00%	0.00%	6.41%	20.69%	16.13%	7.79%	
	DCF Circuit 19	38.00%	29.09%	7.84%	17.65%	14.55%	12.28%	20.34%	3.51%	8.47%	1.69%	3.17%	0.00%	0.00%	0.00%	0.00%	0.00%	0.00%	0.00%	3.85%	1.89%	0.00%	4.17%		
Southern	DCF Circuit 11	45.38%	36.15%	27.37%	14.55%	16.79%	13.24%	16.13%	16.55%	15.65%	8.80%	4.38%	1.53%	1.60%	0.00%	0.00%	0.00%	0.00%	0.00%	5.50%	3.42%	12.61%	23.36%	27.03%	
	DCF Circuit 16	9.09%	0.00%	0.00%	0.00%	0.00%	0.00%	0.00%	0.00%	0.00%	0.00%	0.00%	0.00%	0.00%	0.00%	0.00%	0.00%	0.00%	0.00%	0.00%	0.00%	0.00%	0.00%	0.00%	
SunCoast	Pasco SO	38.89%	32.14%	28.57%	23.08%	23.94%	35.00%	54.72%	39.68%	47.37%	14.86%	43.14%	19.35%	6.49%	17.65%	37.04%	0.00%	19.23%	14.81%	24.62%	25.45%	17.91%	24.19%	39.62%	12.90%
	Pinellas SO	1.05%	0.00%	1.10%	0.00%	0.00%	1.12%	7.78%	3.41%	3.33%	8.97%	9.89%	0.00%	1.04%	1.00%	0.00%	0.00%	0.00%	0.00%	3.41%	6.12%	7.87%	0.00%	2.41%	0.00%
	DCF Circuit 12-Desoto & Sarasota	23.68%	38.89%	19.61%	25.00%	7.84%	18.18%	10.64%	5.26%	2.63%	0.00%	4.76%	7.50%	8.11%	9.68%	0.00%	0.00%	0.00%	3.23%	5.71%	13.33%	17.24%	19.35%	31.82%	33.33%
	Manatee SO	28.57%	2.17%	16.28%	0.00%	2.56%	0.00%	6.82%	0.00%	8.57%	0.00%	0.00%	0.00%	0.00%	0.00%	0.00%	0.00%	0.00%	0.00%	0.00%	0.00%	0.00%	0.00%	0.00%	0.00%
	Hillsborough SO	36.17%	38.64%	34.96%	25.00%	30.77%	41.24%	40.78%	35.71%	33.33%	37.37%	36.00%	23.70%	22.52%	9.52%	4.80%	0.00%	3.70%	9.92%	16.67%	25.21%	21.43%	22.41%	28.57%	27.47%
DCF Circuit 20	31.37%	27.47%	35.05%	19.80%	15.24%	3.48%	0.79%	0.00%	0.00%	0.00%	0.76%	0.00%	3.25%	8.41%	1.83%	5.45%	4.84%	16.36%	24.78%	28.57%	27.36%	23.08%	28.97%	22.50%	
Statewide		32.27%	27.70%	21.50%	15.40%	15.06%	12.67%	15.90%	9.60%	11.77%	8.32%	9.26%	5.55%	6.21%	4.40%	3.36%	0.51%	1.87%	4.11%	7.33%	10.35%	10.82%	11.10%	16.01%	16.08%

Data Source: Child Welfare Dashboard, CPI Scorecard, Child Protective Investigators with more than 20 Open Investigations

Active Investigations by Cohort

The percentage of DCF investigators carrying more than 21 active investigations as of the end of June 2022 was 166/1,083 (15.3%). 6,289 of the 12,562 active investigations within DCF areas (50%) were being carried by 271 of the available DCF Investigative workforce (25.0%).

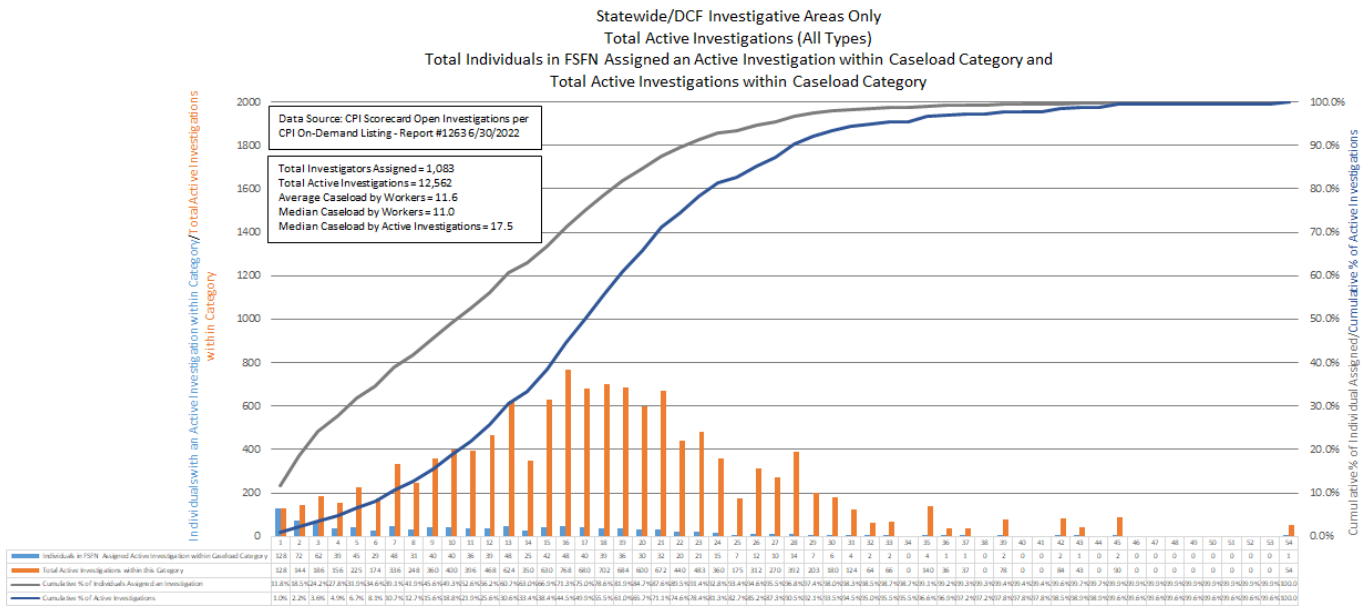

Timeliness Trends

M

Statewide: Alleged Child Victims Seen Within 24 Hours

The number of victims seen within 24 hours declined sharply in August.

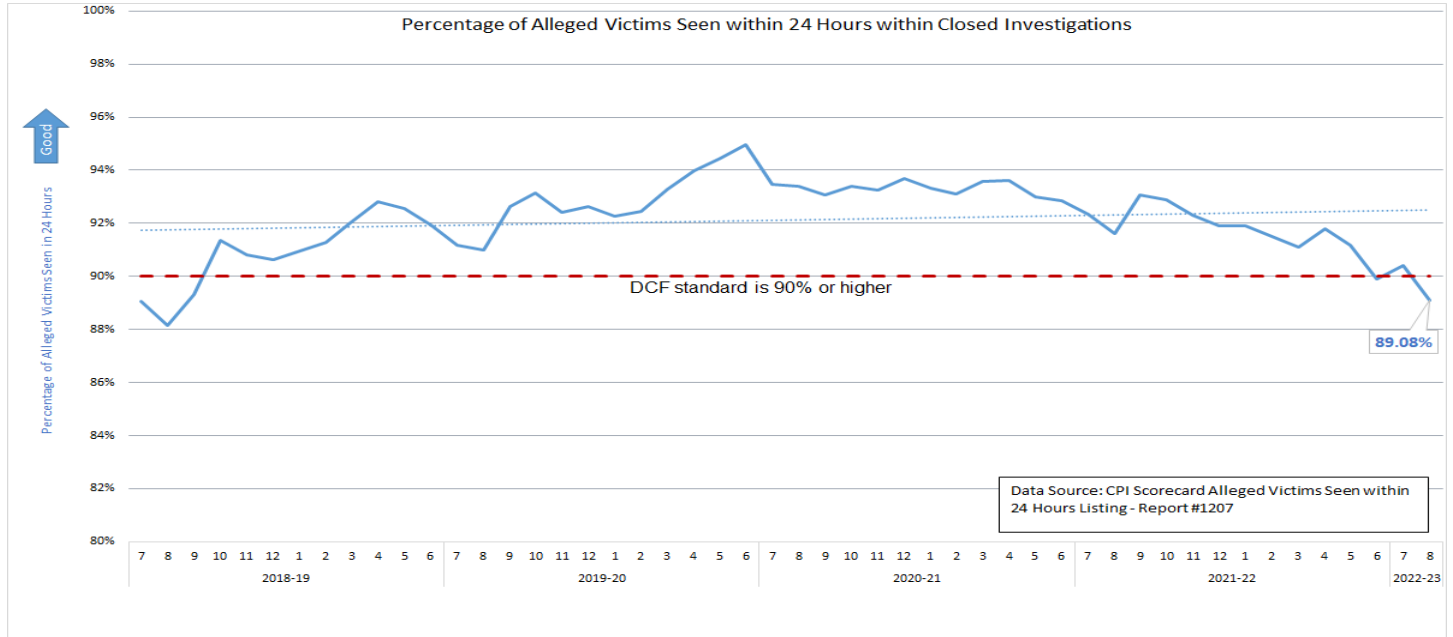

Stratification Alleged Victims Seen Within 24 Hours by DCF Circuit and Sheriff’s Office

M

Twelve investigative areas failed to reach the target for this measure in August with Circuit 8, Circuit 20, and Circuit 4 being the three areas that have consistently failed to meet the 90.0% target for this measure.

Percentage of Alleged Victims Seen within 24 Hours								
DCF Target 85.00% SFY 2014-15 to SFY 2017-18								
DCF Target 90.00% SFY 2018-19								
Investigative Region	Investigative Area	2017-18	2018-19	2019-20	2020-21	2021-22	2022-23	
							7	8
Central	DCF Circuit 05	89.01%	93.75%	94.80%	94.61%	94.62%	92.80%	92.05%
	DCF Circuit 09	86.99%	92.45%	93.03%	94.32%	92.75%	92.20%	91.77%
	DCF Circuit 10	92.46%	93.81%	93.83%	94.18%	92.70%	90.80%	88.55%
	DCF Circuit 18-Brevard	89.94%	93.68%	94.41%	92.38%	91.97%	89.30%	88.48%
	Seminole SO	90.72%	94.91%	98.36%	97.07%	95.65%	93.25%	94.39%
Northeast	DCF Circuit 03	87.22%	89.89%	95.15%	92.08%	93.36%	91.69%	94.12%
	DCF Circuit 04-Clay	79.42%	87.15%	92.48%	89.31%	90.91%	83.09%	73.41%
	DCF Circuit 04-Duval & Nassau	85.79%	90.51%	91.44%	91.69%	90.27%	80.69%	82.28%
	DCF Circuit 07-St Johns	82.48%	93.46%	93.86%	96.10%	94.51%	85.63%	86.93%
	DCF Circuit 07-Flagler, Putnam & Volusia	88.76%	91.33%	93.05%	93.61%	92.36%	91.69%	91.08%
DCF Circuit 08	79.93%	86.94%	91.67%	89.50%	85.15%	89.46%	88.44%	
Northwest	DCF Circuit 01	82.40%	85.15%	92.04%	92.80%	92.50%	89.84%	86.18%
	Walton SO	N/A	89.70%	92.21%	91.18%	92.60%	93.60%	96.00%
	DCF Circuit 02	85.15%	87.11%	92.56%	92.94%	90.72%	92.86%	95.79%
Southeast	DCF Circuit 14	83.45%	86.47%	91.00%	92.22%	91.87%	90.27%	91.26%
	DCF Circuit 15	90.10%	90.93%	93.69%	95.68%	94.16%	93.19%	93.28%
	Broward SO	88.01%	90.48%	92.44%	93.49%	92.61%	92.66%	92.93%
Southern	DCF Circuit 19	92.15%	95.49%	95.52%	96.49%	95.30%	95.23%	95.14%
	DCF Circuit 11	83.10%	89.49%	94.20%	95.13%	91.69%	83.71%	89.38%
	DCF Circuit 16	90.18%	92.13%	94.88%	93.74%	93.50%	96.67%	86.67%
SunCoast	Pasco SO	88.52%	90.87%	89.67%	91.32%	91.27%	93.07%	91.45%
	Pinellas SO	91.64%	89.93%	90.44%	92.95%	90.79%	87.44%	94.02%
	DCF Circuit 12-Desoto & Sarasota	76.87%	88.09%	88.52%	92.78%	90.80%	90.58%	85.23%
	Manatee SO	92.92%	93.74%	94.22%	95.09%	95.15%	90.91%	91.86%
	Hillsborough SO	90.61%	90.53%	91.45%	92.42%	90.13%	89.05%	87.82%
DCF Circuit 20	86.31%	90.85%	90.92%	90.66%	83.54%	76.00%	80.79%	
Statewide		87.46%	90.97%	92.81%	93.31%	91.65%	90.43%	89.08%

Data Source: CPI Scorecard Alleged Victims Seen within 24 Hours Listing - Report #1207

Statewide: Child Investigations Completed Within 60 Days

M

The statewide average for closed investigations completed within 60 days was 97.51% for August.

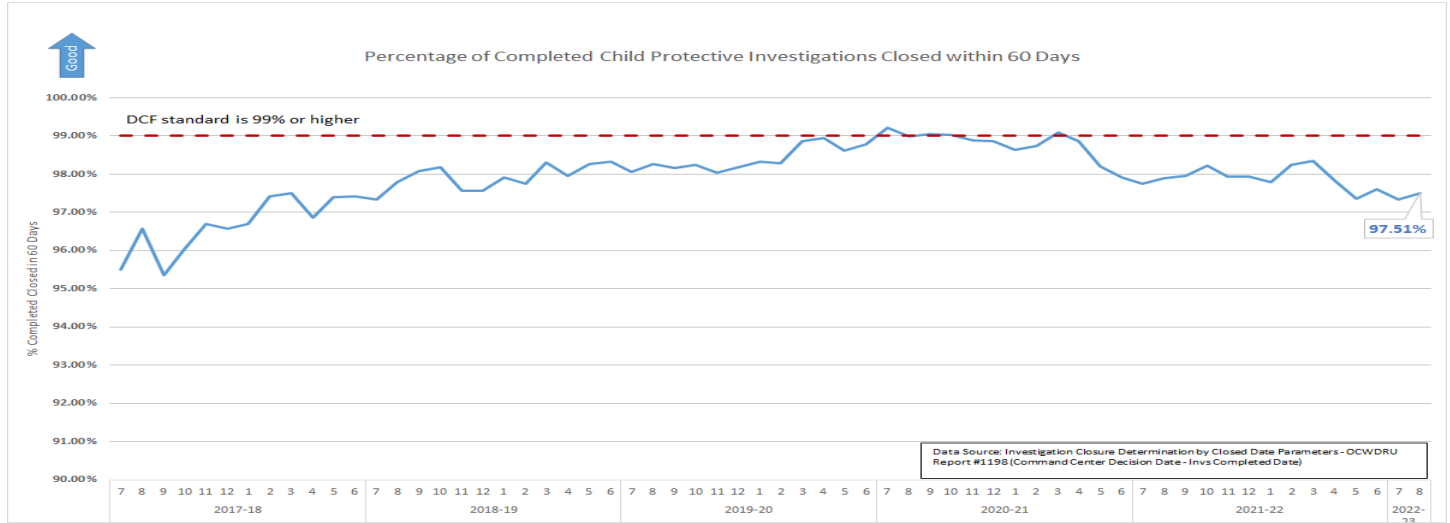

Stratification Child Investigations Completed Within 60 Days by DCF Circuit and Sheriff's Office

M

Thirteen of the twenty-six investigative areas met the 99.0% standard for completing investigations within 60-days. DCF Circuit 1, DCF Circuit 10, DCF Circuit 12-DeSoto & Sarasota, DCF Circuit 14, DCF, Circuit 20, Hillsborough SO, and Seminole SO are the areas of the state that have consistently failed to meet the DCF target of 99%.

Percentage of Closed Child Protective Investigations (Special Conditions Excluded) Closed within 60 Days of Hotline Command								
DCF Target 99.00%								
Investigative Region	Investigative Area	2017-18	2018-19	2019-20	2020-21	2021-22	2022-23	
							7	8
Central	DCF Circuit 05	97.15%	99.66%	99.81%	99.79%	99.71%	100.00%	99.76%
	DCF Circuit 09	98.23%	99.14%	99.39%	99.42%	98.99%	99.51%	99.16%
	DCF Circuit 10	98.66%	99.12%	99.49%	99.53%	98.42%	97.89%	98.28%
	DCF Circuit 18-Brevard	97.69%	98.84%	99.35%	98.89%	98.89%	98.06%	98.35%
	Seminole SO	97.59%	98.44%	98.34%	97.05%	93.76%	97.36%	98.75%
Northeast	DCF Circuit 03	91.04%	97.14%	98.63%	99.15%	98.96%	99.02%	99.42%
	DCF Circuit 04-Clay	93.35%	95.98%	97.58%	98.89%	99.52%	98.35%	98.17%
	DCF Circuit 04-Duval & Nassau	97.00%	96.92%	97.87%	98.44%	98.85%	97.96%	98.91%
	DCF Circuit 07-St Johns	97.26%	97.82%	99.11%	99.26%	99.22%	98.08%	100.00%
	DCF Circuit 07-Flagler, Putnam & Volusia	96.93%	97.22%	98.59%	99.20%	99.48%	99.81%	99.61%
Northwest	DCF Circuit 08	95.66%	98.20%	99.04%	99.40%	99.24%	100.00%	99.67%
	DCF Circuit 01	90.23%	96.52%	97.19%	97.05%	94.09%	98.73%	96.92%
	Walton SO	N/A	59.96%	62.46%	98.29%	98.11%	100.00%	100.00%
	DCF Circuit 02	94.49%	94.18%	94.74%	92.56%	98.35%	100.00%	100.00%
Southeast	DCF Circuit 14	87.10%	91.96%	96.24%	95.36%	96.85%	98.87%	98.45%
	DCF Circuit 15	95.39%	96.99%	98.94%	99.74%	99.43%	99.68%	99.50%
	Broward SO	99.33%	98.94%	99.00%	98.96%	99.13%	99.64%	98.75%
Southern	DCF Circuit 19	96.78%	98.44%	99.20%	99.89%	99.64%	99.42%	98.57%
	DCF Circuit 11	96.23%	98.84%	99.75%	99.66%	98.98%	99.00%	99.16%
SunCoast	DCF Circuit 16	98.39%	99.45%	99.52%	99.75%	97.95%	100.00%	100.00%
	Pasco SO	99.15%	99.49%	98.99%	99.69%	99.61%	99.44%	100.00%
	Pinellas SO	99.58%	99.36%	99.51%	99.57%	98.62%	97.29%	98.07%
	DCF Circuit 12-Desoto & Sarasota	89.94%	93.97%	96.61%	98.28%	90.94%	86.89%	96.94%
	Manatee SO	98.99%	99.67%	99.70%	99.51%	99.58%	100.00%	99.56%
	Hillsborough SO	99.21%	98.81%	99.04%	98.91%	97.29%	97.23%	96.46%
DCF Circuit 20	97.96%	98.33%	95.65%	97.66%	91.06%	78.12%	78.90%	
Statewide		96.70%	97.93%	98.40%	98.78%	97.90%	97.34%	97.51%

Data Sources: Investigation Closure Determination by Closed Date Parameters - OCWDRU Report #1198 (Hotline Command Center Decision Date - Invs Completed Date)

Safety Determinations and Services Provided

M

Statewide: Children Determined Safe at Investigative Closure by Post Investigation Service

This chart looks at all children with a safety determination of 'safe' in investigations closed during the month and shows what post investigation service (if any) the child is receiving. Due to the overwhelming percentage of children closing safe who do not receive post investigation services, the "no services" percentage is displayed on a secondary (right) axis as an area chart.

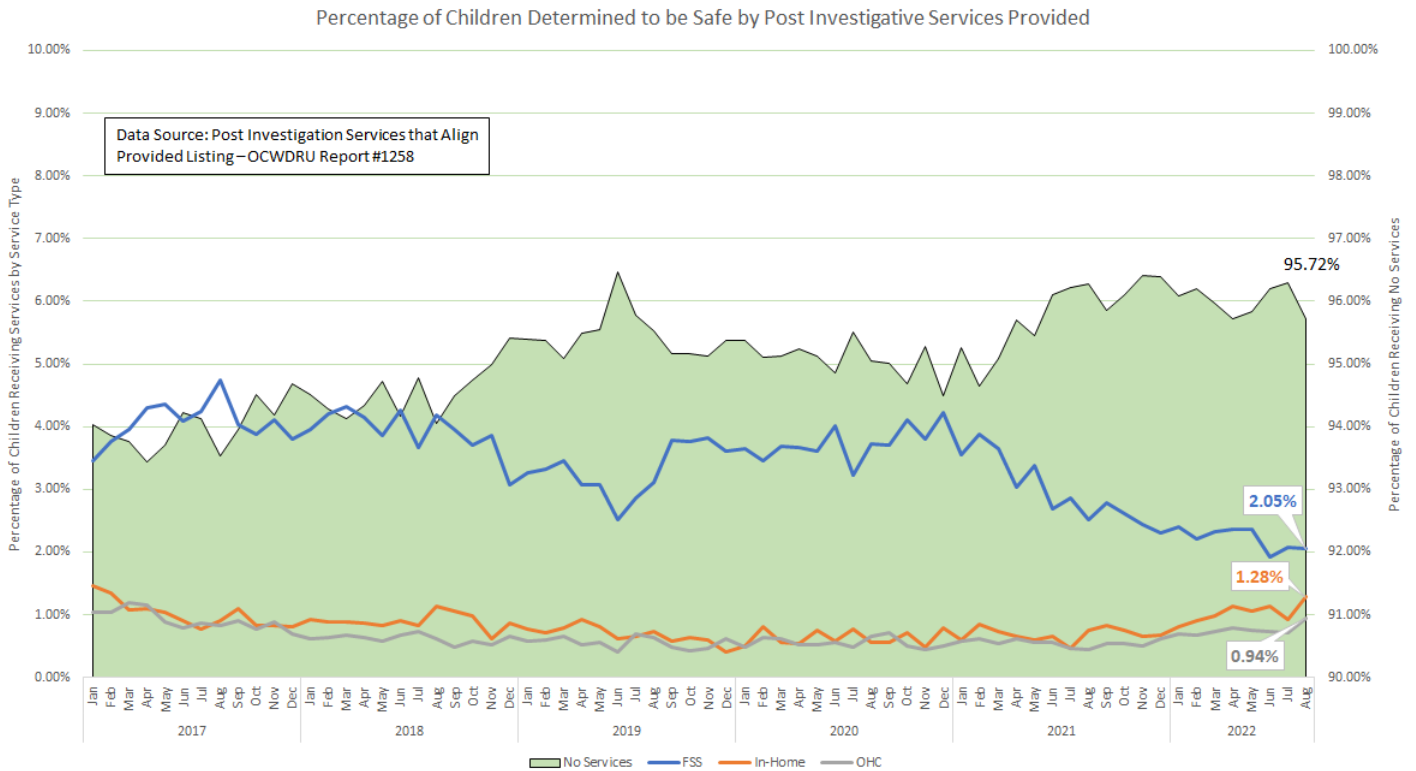

Stratification by CBC

M

There is great variation between CBCs for service provision for safe children.

Category	Brevard Family Partnership	ChildNet-Broward	ChildNet-Palm Beach	Childrens Network of SW Florida	Childrens Network-Hillsborough	Citrus Health Network	Communities Connected for Kids	Community Partnership for Children	Embrace Families	Families First Network	Family Integrity Program	Family Support Services of North Fla	FSS Suncoast	Heartland for Children	Kids Central, Inc.	Kids First of Florida, Inc.	Northwest Florida Health Network	Partnership for Strong Families	Safe Children Coalition	Statewide
# FSS	47	8	31	0	32	33	25	21	36	10	0	44	4	9	11	0	7	0	75	393
# In-Home	15	16	4	26	12	19	7	11	15	16	1	22	22	12	15	4	13	15	1	246
# Out-of-Home	6	19	2	6	14	12	0	6	23	2	1	12	10	23	14	2	6	16	6	180
# No Services	607	1,275	920	1,212	1,102	1,002	548	938	2,226	791	211	1,202	1,123	1,253	1,350	303	900	763	612	18,338
# Total	675	1,318	957	1,244	1,160	1,066	580	976	2,300	819	213	1,280	1,159	1,297	1,390	309	926	794	694	19,157
% FSS	6.96%	0.61%	3.24%	0.00%	2.76%	3.10%	4.31%	2.15%	1.57%	1.22%	0.00%	3.44%	0.35%	0.69%	0.79%	0.00%	0.76%	0.00%	10.81%	2.05%
% In-Home	2.22%	1.21%	0.42%	2.09%	1.03%	1.78%	1.21%	1.13%	0.65%	1.95%	0.47%	1.72%	1.90%	0.93%	1.08%	1.29%	1.40%	1.89%	0.14%	1.28%
% Out-of-Home	0.89%	1.44%	0.21%	0.48%	1.21%	1.13%	0.00%	0.61%	1.00%	0.24%	0.47%	0.94%	0.86%	1.77%	1.01%	0.65%	0.65%	2.02%	0.86%	0.94%
% No Services	89.93%	96.74%	96.13%	97.43%	95.00%	94.00%	94.48%	96.11%	96.78%	96.58%	99.06%	93.91%	96.89%	96.61%	97.12%	98.06%	97.19%	96.10%	88.18%	95.72%

Data Source: Post Investigation Services that Align Provided Listing – OCWDRU Report #1258

Children Determined Unsafe at Investigative Closure by Post Investigation Service

This chart looks at all children with a safety determination of 'unsafe' in investigations closed during the month and shows what post investigation service (if any) the child is receiving. In home services for children determined to be unsafe at investigation closures have generally increased, while out-of-home services have generally decreased.

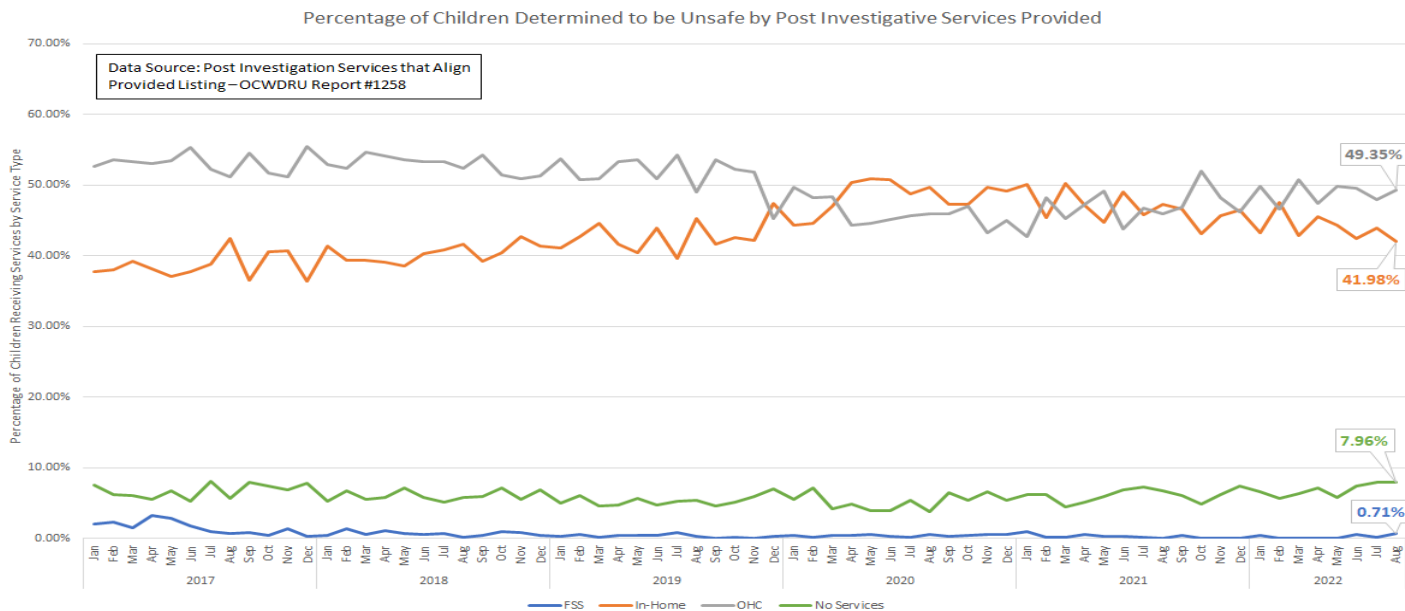

Stratification by CBC

There is great variation between CBCs for service provision for unsafe children.

Children Determined to be Unsafe at Investigative Closure by Service Type by CBC August 2022

Category	Brevard Family Partnership	ChildNet-Broward	ChildNet-Palm Beach	Childrens Network of SW Florida	Childrens Network-Hillsborough	Citrus Health Network	Communities Connected for Kids	Community Partnership for Children	Embrace Families	Families First Network	Family Integrity Program	Family Support Services of North Fla	FSS Suncoast	Heartland for Children	Kids Central, Inc.	Kids First of Florida, Inc.	Northwest Florida Health Network	Partnership for Strong Families	Safe Children Coalition	Statewide
# FSS	0	0	0	3	0	0	1	0	0	0	0	7	1	0	0	0	0	0	1	13
# In-Home	22	21	24	67	46	12	17	37	42	61	1	73	54	39	48	8	127	32	39	770
# Out-of-Home	61	41	40	51	101	54	32	30	64	41	1	34	68	79	60	11	43	31	63	905
# No Services	2	12	6	11	18	7	1	8	8	17	5	6	19	7	11	0	2	3	3	146
# Total	85	74	70	132	165	73	51	75	114	119	7	120	142	125	119	19	172	66	106	1,834
% FSS	0.00%	0.00%	0.00%	2.27%	0.00%	0.00%	1.96%	0.00%	0.00%	0.00%	0.00%	5.83%	0.70%	0.00%	0.00%	0.00%	0.00%	0.00%	0.94%	0.71%
% In-Home	25.88%	28.38%	34.29%	50.76%	27.88%	16.44%	33.33%	49.33%	36.84%	51.26%	14.29%	60.83%	38.03%	31.20%	40.34%	42.11%	73.84%	48.48%	36.79%	41.98%
% Out-of-Home	71.76%	55.41%	57.14%	38.64%	61.21%	73.97%	62.75%	40.00%	56.14%	34.45%	14.29%	28.33%	47.89%	63.20%	50.42%	57.89%	25.00%	46.97%	59.43%	49.35%
% No Services	2.35%	16.22%	8.57%	8.33%	10.91%	9.59%	1.96%	10.67%	7.02%	14.29%	71.43%	5.00%	13.38%	5.60%	9.24%	0.00%	1.16%	4.55%	2.83%	7.96%

Data Source: Post Investigation Services that Align Provided Listing – OCWDRU Report #1258

● Statewide Children with No Recurrence of Verified Maltreatment within 12 Months
 Statewide performance for this measure has been at, or above, the federal standard of 90.9% since July 2016.

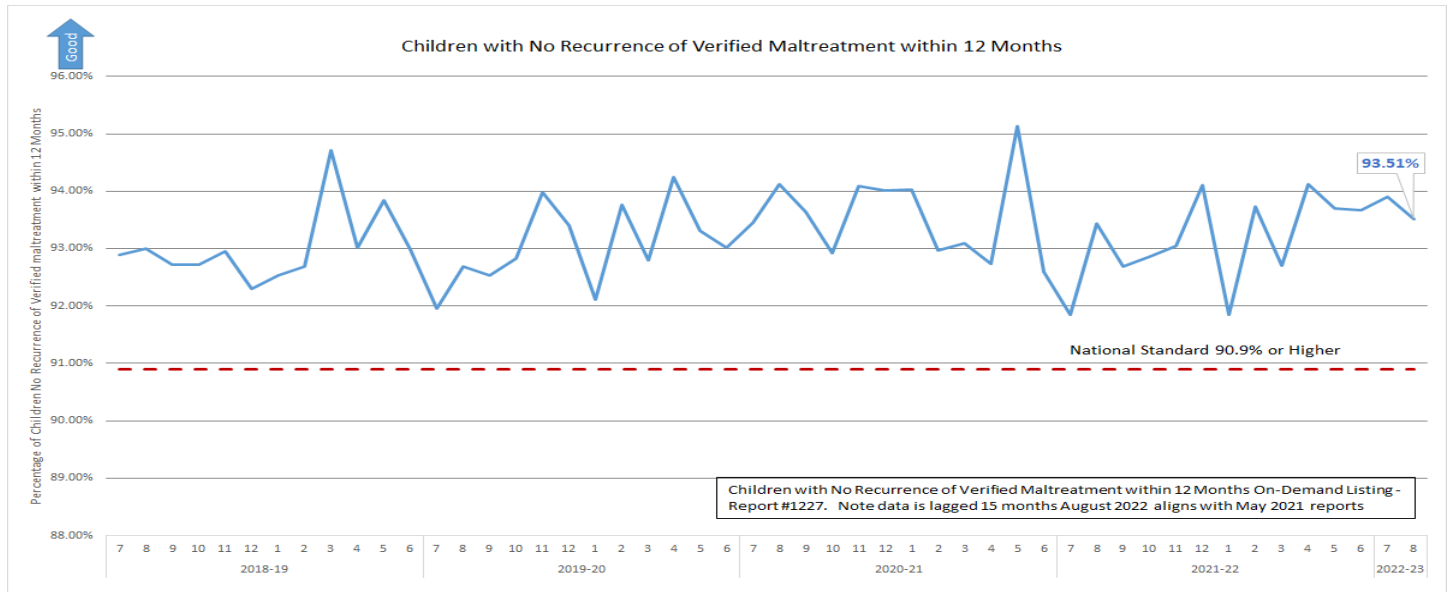

● Stratification by DCF Circuit and Sheriff’s Office

Only two investigative areas failed to reach the 90.9% target in August. There generally is no discernable pattern that indicates ongoing poor performance within any area of the state.

Children with No Recurrence of Verified Maltreatment within 12 Months								
National Standard 90.90%								
Investigative Region	Investigative Area	2017-18	2018-19	2019-20	2020-21	2021-22	2022-23	
							7	8
Central	DCF Circuit 05	93.42%	93.45%	93.56%	94.20%	94.41%	93.64%	91.86%
	DCF Circuit 09	92.79%	92.57%	94.48%	95.19%	94.31%	94.35%	94.59%
	DCF Circuit 10	94.24%	94.17%	92.09%	94.44%	93.54%	92.14%	94.70%
	DCF Circuit 18-Brevard	90.40%	91.04%	90.37%	93.38%	92.52%	97.10%	95.71%
	Seminole SO	92.13%	93.23%	95.10%	93.40%	88.66%	98.44%	97.96%
Northeast	DCF Circuit 03	93.22%	93.78%	92.46%	95.80%	93.97%	95.65%	100.00%
	DCF Circuit 04-Clay	92.08%	93.03%	89.70%	92.13%	94.72%	100.00%	93.55%
	DCF Circuit 04-Duval & Nassau	92.67%	93.47%	92.08%	92.74%	94.17%	97.44%	94.58%
	DCF Circuit 07-St Johns	88.25%	92.25%	94.98%	88.89%	94.68%	100.00%	100.00%
	DCF Circuit 07-Flagler, Putnam & Volusia	89.41%	90.25%	91.84%	93.53%	95.10%	96.15%	93.91%
DCF Circuit 08	92.97%	95.43%	92.58%	96.65%	94.58%	94.00%	96.08%	
Northwest	DCF Circuit 01	92.93%	91.25%	92.14%	92.14%	92.16%	94.36%	93.26%
	Walton SO	N/A	N/A	83.16%	86.22%	96.26%	66.67%	91.67%
	DCF Circuit 02	95.80%	92.28%	94.18%	94.05%	94.34%	89.74%	91.18%
	DCF Circuit 14	93.98%	95.58%	94.46%	94.24%	94.31%	97.56%	96.23%
Southeast	DCF Circuit 15	93.12%	94.05%	94.32%	94.33%	94.81%	95.35%	91.74%
	Broward SO	92.24%	92.98%	93.91%	95.33%	93.96%	91.11%	96.99%
	DCF Circuit 19	92.66%	92.33%	94.02%	95.54%	95.01%	90.12%	95.00%
Southern	DCF Circuit 11	95.69%	95.56%	95.10%	93.71%	93.30%	96.47%	95.38%
	DCF Circuit 16	92.76%	91.59%	96.59%	98.63%	95.59%	100.00%	100.00%
SunCoast	Pasco SO	91.39%	92.41%	92.63%	93.60%	91.68%	95.70%	95.51%
	Pinellas SO	90.85%	91.93%	91.15%	91.10%	87.70%	87.50%	87.88%
	DCF Circuit 12-Desoto & Sarasota	91.72%	91.47%	93.27%	92.78%	94.60%	78.38%	95.00%
	Manatee SO	91.08%	93.82%	92.41%	92.79%	91.80%	91.30%	94.12%
	Hillsborough SO	92.89%	94.60%	93.42%	93.42%	93.31%	95.09%	93.59%
	DCF Circuit 20	92.81%	92.35%	94.54%	94.08%	92.49%	96.61%	87.86%
Statewide		92.61%	93.02%	93.04%	93.59%	93.15%	93.90%	93.51%

Children with No Recurrence of Verified Maltreatment within 12 Months On-Demand Listing - Report #1227
 Note: Data is lagged by 15 months August 2022 data aligns with May 2021 reports

CPI Workforce Monthly Separations

The number of Child Protective Investigators that separated from the department in August decreased to 51.

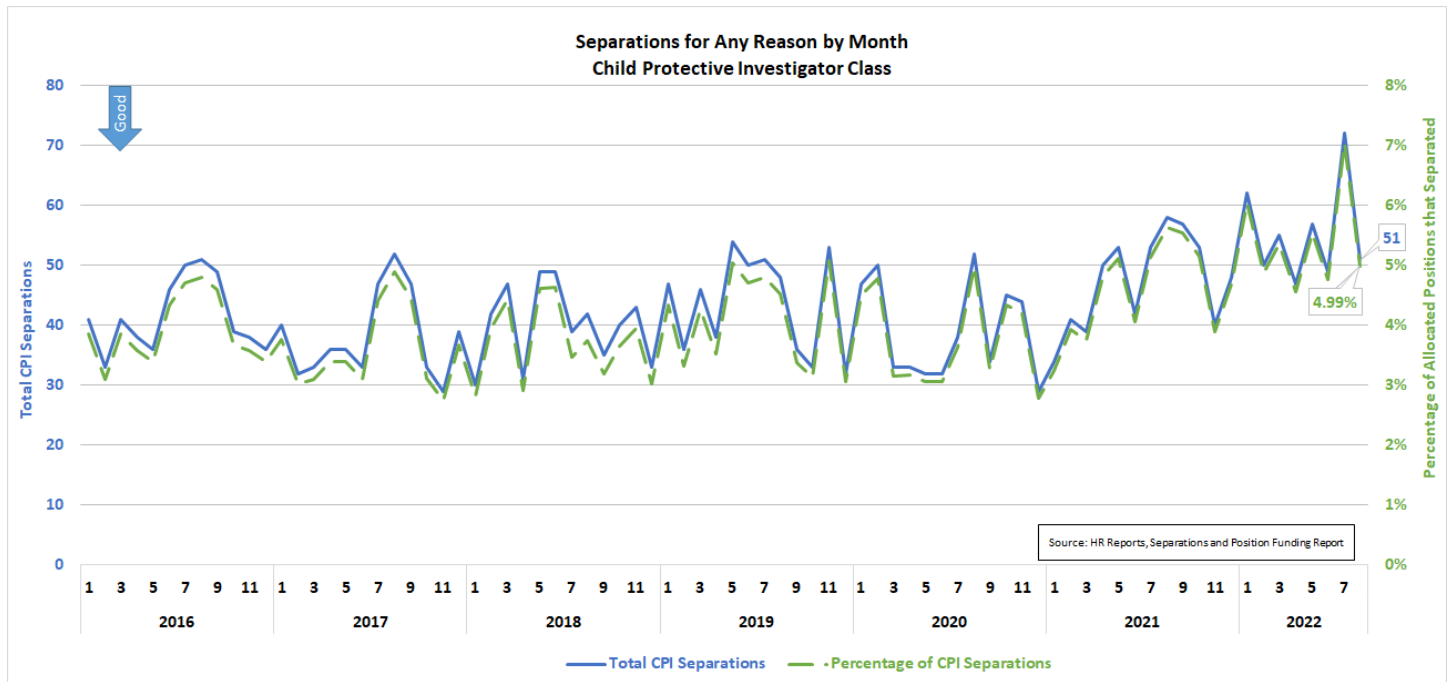

CPI Time in Classification

The percentage of CPI positions that are vacant or the CPI has been within their current position for less than six months was 52.2%. This means that, at a minimum, slightly more than one-half of CPIs are not currently available for full rotation. Also note that 71.35% of CPI positions currently vacant or have under one year of experience.

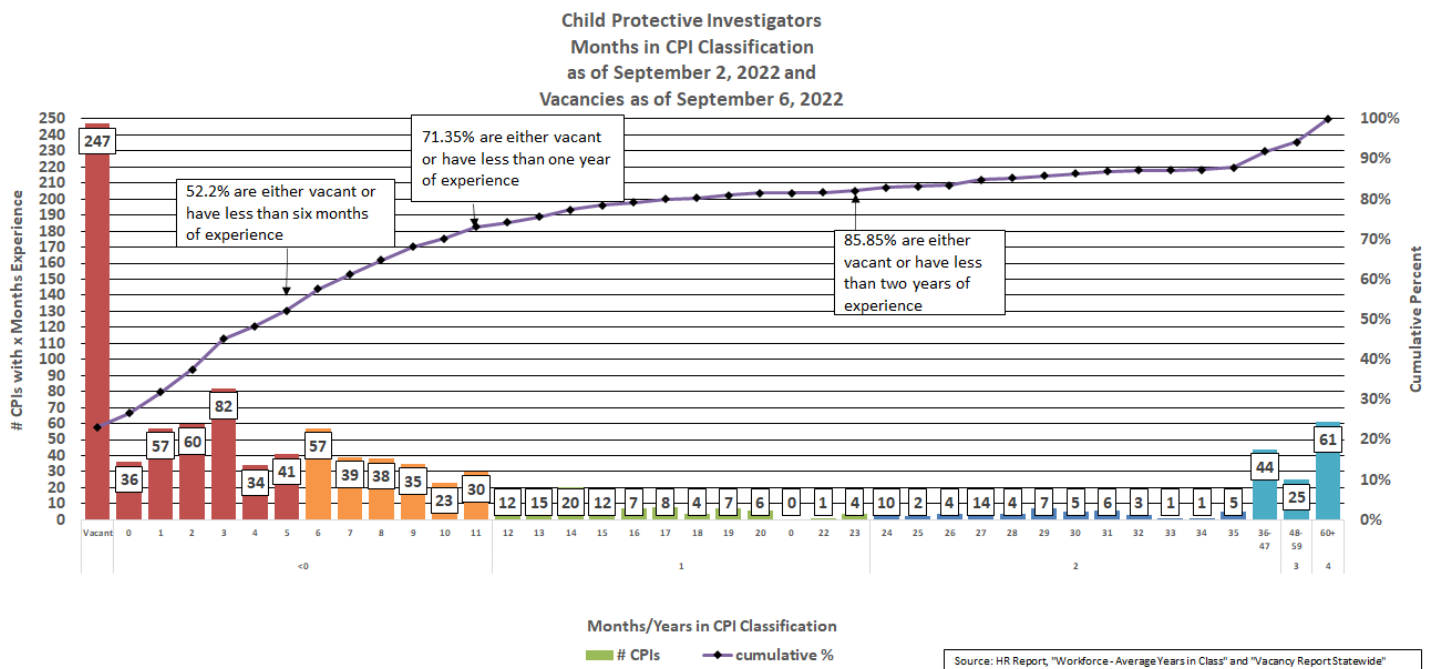

Flow from CPI to CBC Lead Agencies

Removals and Removal Rates

Statewide Trend

M

The total count of children within closed investigations that were removed increased in August along with the removal rate.

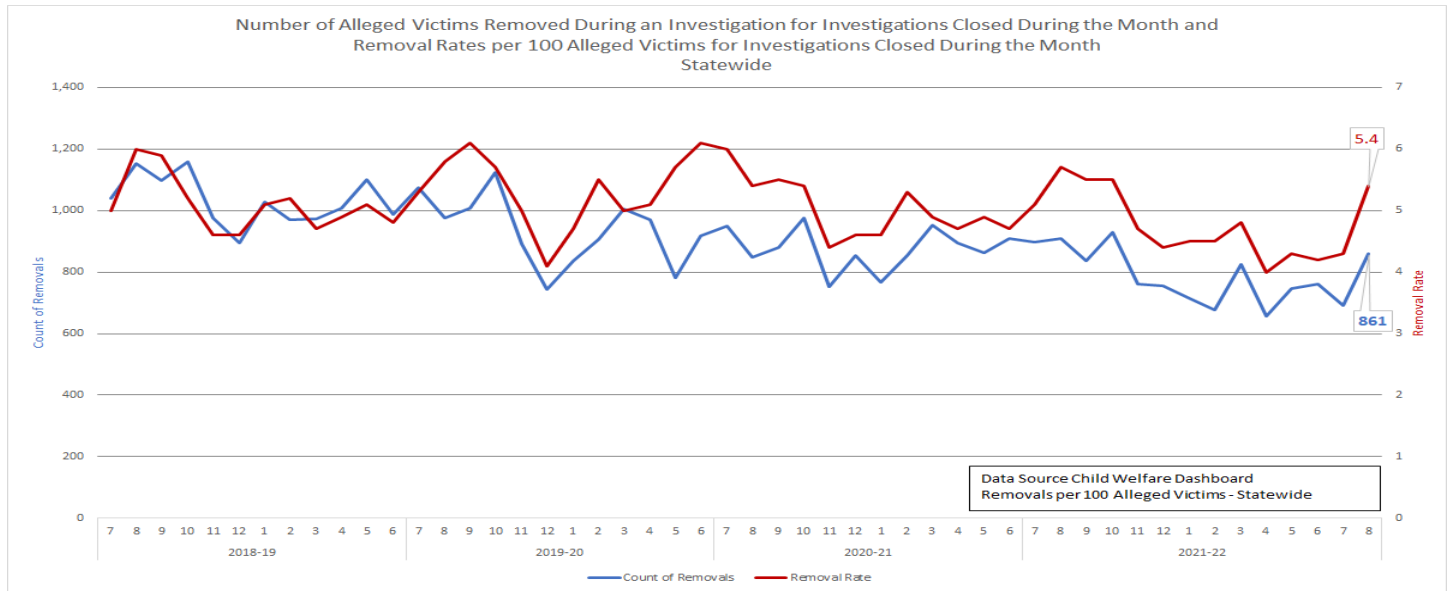

Out-of-Home Care Entries Cumulative Count by SFY

M

The cumulative count of out-of-home care entries as of August of SFY 2022-23 were 1,884. This is the lowest observed out-of-home care entry total for the last nineteen SFYs.

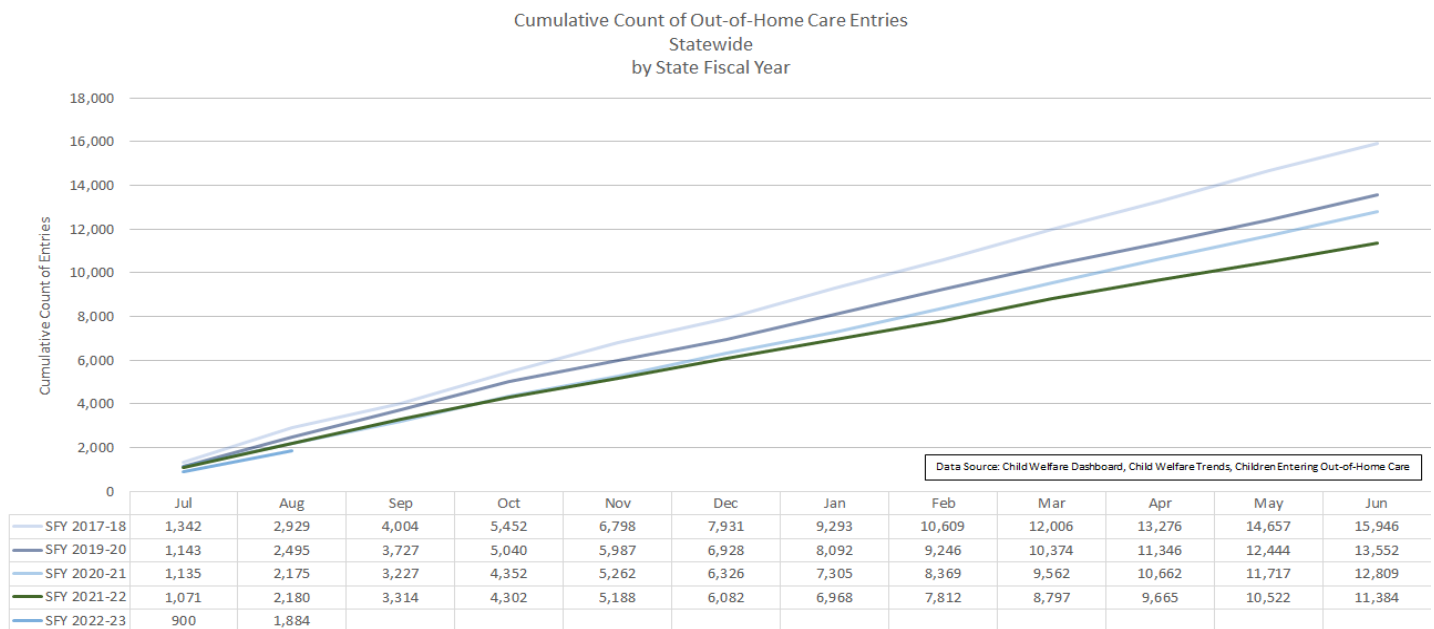

Quarterly Stratification by Circuit and Sheriff's Office

Q

There remains wide variation among circuits and sheriff's offices on this indicator. Removal rates at the investigative level ranged from 1.43 to 6.57 per 100 alleged victims.

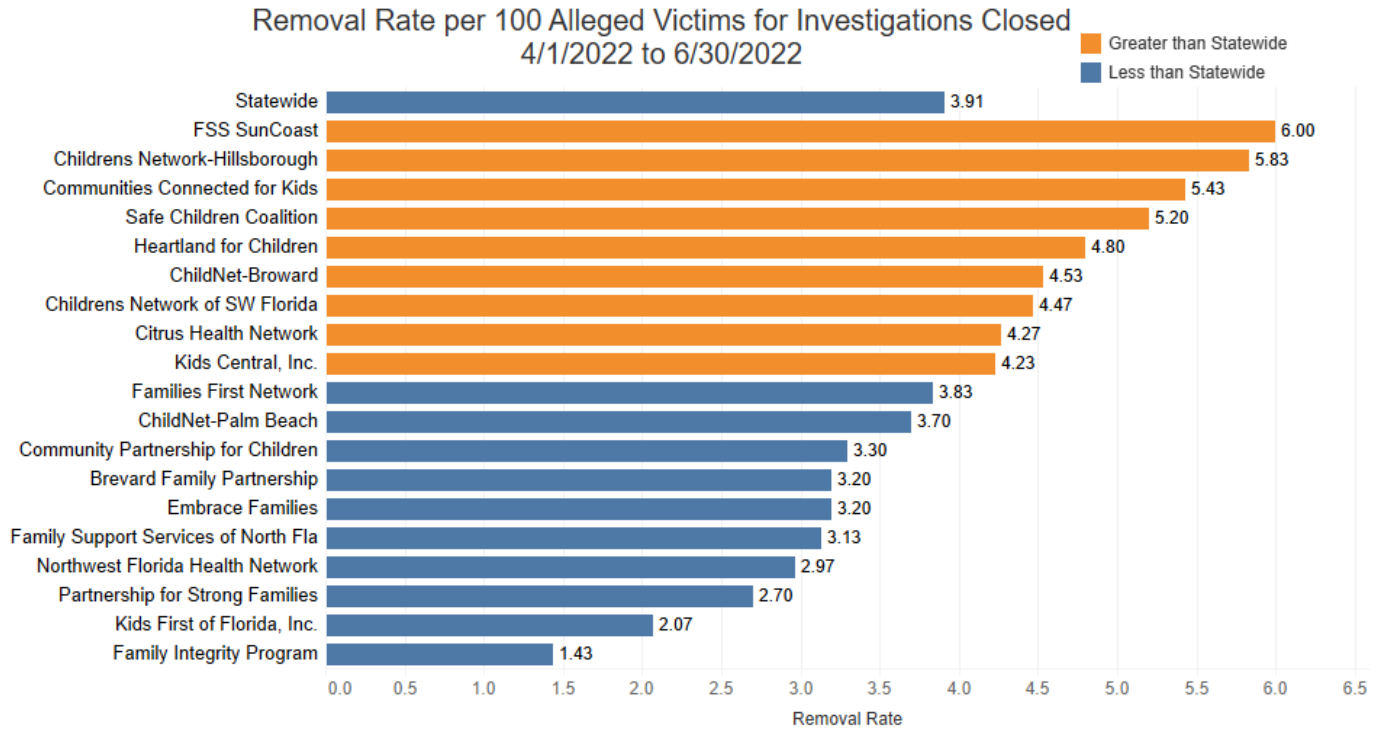

*Sep 2017 - Measure changed from per 100 children investigated to per 100 Alleged Victims.

Q

Quarterly Stratification by Circuit and CBC Lead Agency

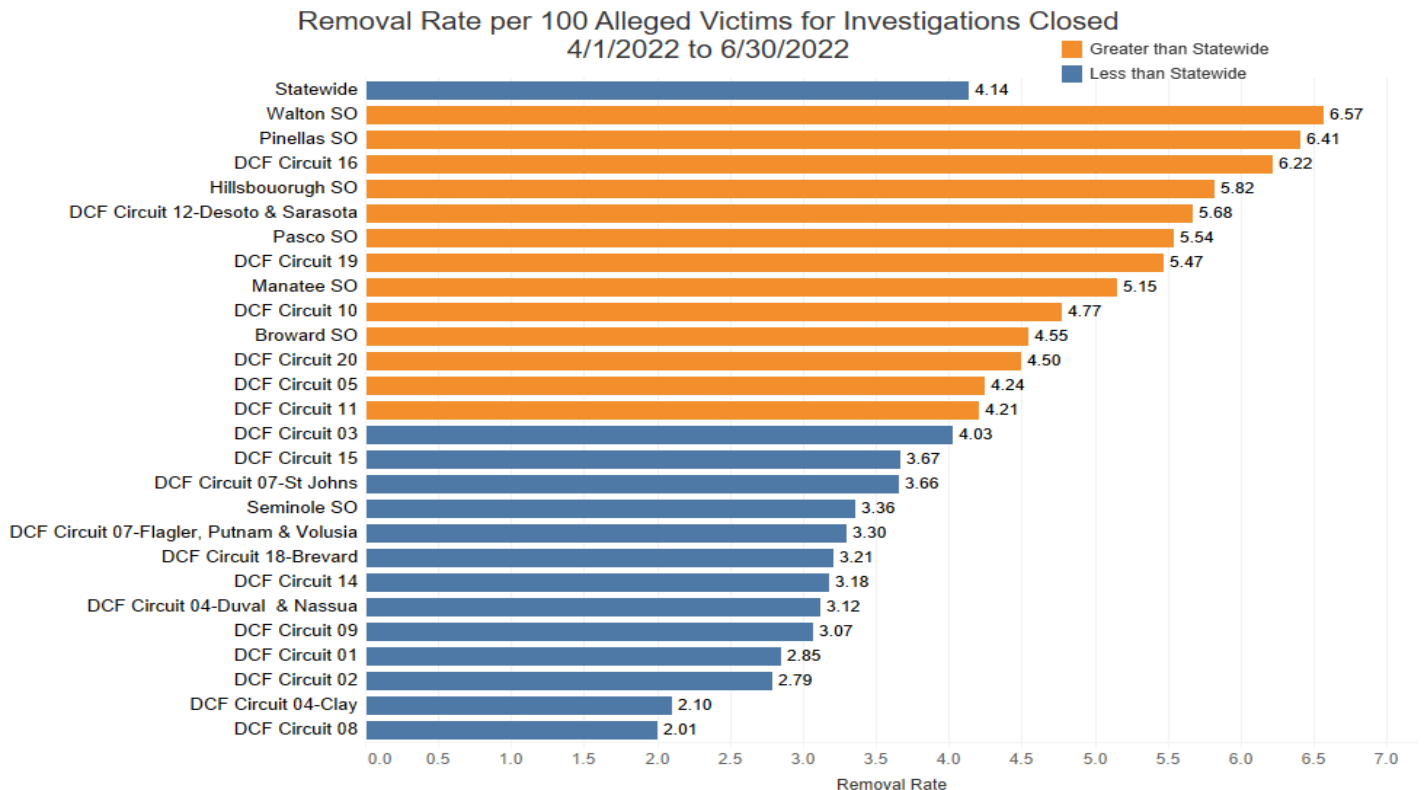

*Sep 2017 - Measure changed from per 100 children investigated to per 100 Alleged Victims.

Eligibility

Title IV-E Candidacy and Foster Care Eligibility

Q

Percentage of Children in Living Arrangements who are Candidates

The majority of CBCs continue to do well in traditional candidacy.

IV-E Candidacy Rate by CBC by Month

CBC	Nov-20	Dec-20	Jan-21	Feb-21	Mar-21	Apr-21	May-21	Jun-21	Jul-21	Aug-21	Sep-21	Oct-21	Nov-21	Dec-21	Jan-22	Feb-22	Mar-22
Brevard Family Partnership	94.92%	95.62%	96.59%	96.72%	95.49%	96.83%	94.74%	97.83%	96.60%	97.62%	96.53%	97.26%	97.99%	96.28%	96.37%	98.12%	99.69%
ChildNet-Broward	98.20%	97.06%	99.80%	98.92%	98.90%	97.92%	98.90%	98.72%	97.93%	98.24%	98.28%	97.88%	98.42%	98.81%	96.55%	97.01%	99.17%
ChildNet-Palm Beach	98.76%	98.30%	99.25%	97.76%	98.92%	97.98%	98.85%	98.78%	98.19%	98.83%	98.77%	99.81%	99.04%	97.29%	96.09%	97.57%	97.36%
Childrens Network of SW Florida	98.83%	99.26%	99.11%	99.21%	99.62%	98.96%	98.88%	98.78%	98.93%	97.79%	99.19%	98.48%	98.51%	98.21%	98.40%	98.34%	98.89%
Citrus Health Network	98.98%	98.47%	97.45%	96.62%	95.65%	95.28%	95.20%	94.76%	95.07%	94.12%	94.77%	93.67%	95.51%	95.61%	95.18%	94.84%	96.27%
Communities Connected for Kids	99.65%	99.29%	99.65%	100.00%	100.00%	100.00%	100.00%	98.67%	99.54%	99.11%	94.95%	98.61%	99.56%	97.92%	99.55%	100.00%	100.00%
Community Partnership for Children	97.50%	96.94%	97.47%	98.54%	97.75%	98.23%	98.26%	97.27%	97.08%	99.14%	96.07%	98.41%	96.98%	98.35%	98.44%	97.74%	97.04%
DCF Child Welfare	87.77%	90.19%	88.33%	91.51%	91.67%	90.65%	88.28%	91.90%	91.46%	89.43%	89.51%	90.44%	92.91%	89.20%	90.67%	88.78%	85.63%
Eckerd Community Hillsborough	96.59%	98.00%	97.08%	97.12%	97.29%	97.92%	96.55%	97.85%	97.02%	96.50%	97.93%	94.25%	94.70%	93.01%	97.36%	95.87%	95.38%
Embrace Families	98.37%	98.84%	96.90%	97.87%	97.81%	98.20%	97.27%	97.13%	96.06%	96.51%	96.26%	97.22%	93.91%	90.89%	90.76%	89.46%	86.99%
FSS Suncoast	97.46%	96.99%	96.81%	96.72%	97.33%	97.95%	96.35%	97.93%	97.67%	97.41%	95.05%	94.27%	92.77%	85.16%	71.96%	64.62%	57.98%
Families First Network	99.28%	99.05%	98.40%	97.29%	97.72%	98.88%	99.04%	99.20%	99.16%	97.47%	99.32%	97.90%	98.64%	98.04%	96.96%	99.22%	97.01%
Family Integrity Program	95.59%	98.55%	98.44%	100.00%	100.00%	100.00%	100.00%	100.00%	100.00%	100.00%	100.00%	100.00%	95.65%	95.35%	100.00%	100.00%	100.00%
Family Support Services of North Fla	95.47%	96.61%	96.40%	96.60%	96.77%	96.85%	95.83%	98.29%	97.26%	96.89%	96.66%	96.57%	98.84%	97.61%	96.72%	97.54%	98.62%
Heartland for Children	98.18%	97.14%	98.03%	97.99%	98.37%	98.58%	98.63%	97.75%	98.34%	97.66%	97.13%	95.94%	98.72%	96.70%	97.83%	98.37%	98.05%
Kids Central, Inc.	97.94%	98.24%	96.77%	96.72%	97.02%	97.97%	96.65%	94.94%	96.50%	95.63%	94.61%	94.27%	92.79%	87.95%	91.92%	93.58%	95.68%
Kids First of Florida, Inc.	91.91%	94.61%	92.68%	98.13%	96.71%	98.09%	96.71%	93.24%	81.94%	96.40%	97.28%	93.71%	89.12%	92.09%	92.11%	95.73%	95.58%
Northwest Florida Health Network	96.75%	97.70%	97.43%	94.36%	96.07%	97.52%	96.97%	96.40%	96.86%	96.00%	95.77%	93.28%	95.03%	94.32%	91.23%	93.95%	99.08%
Partnership for Strong Families	97.32%	98.64%	98.72%	98.47%	98.09%	98.92%	99.77%	98.72%	98.79%	99.59%	98.97%	98.28%	98.13%	99.33%	98.18%	97.92%	99.26%
Safe Children Coalition	96.17%	96.24%	95.37%	94.59%	97.32%	99.07%	97.56%	96.68%	96.20%	94.19%	97.26%	97.81%	97.07%	95.74%	95.66%	96.45%	97.74%
Sheriff Office	83.70%	88.89%	86.67%	85.71%	92.68%	94.74%	93.24%	97.58%	94.52%	92.73%	96.61%	94.51%	85.71%	88.00%	98.08%	93.33%	90.38%
Total	96.99%	97.33%	97.10%	97.07%	97.42%	97.75%	97.16%	97.39%	97.02%	96.83%	96.66%	96.27%	96.17%	94.32%	93.39%	93.16%	92.82%

Data as of 3/9/22

Percentage of Children that are Title IV-E Eligible

Q

IV-E Eligibility rates are updated monthly for every month being displayed.

IV-E Eligibility Rate by CBC by Month

CBC	Nov-20	Dec-20	Jan-21	Feb-21	Mar-21	Apr-21	May-21	Jun-21	Jul-21	Aug-21	Sep-21	Oct-21	Nov-21	Dec-21	Jan-22	Feb-22	Mar-22
Brevard Family Partnership	57.1%	57.0%	56.8%	57.3%	58.1%	58.2%	60.1%	57.7%	59.0%	60.3%	61.1%	61.3%	61.6%	57.4%	63.3%	63.5%	64.6%
ChildNet-Broward	65.5%	64.5%	65.1%	65.3%	63.5%	63.7%	65.4%	62.9%	61.4%	62.8%	63.3%	62.1%	63.4%	62.8%	62.6%	61.7%	61.1%
ChildNet-Palm Beach	64.9%	65.0%	66.2%	66.1%	66.8%	67.9%	68.4%	67.9%	68.3%	68.2%	68.9%	68.4%	67.8%	67.0%	66.9%	65.9%	63.5%
Childrens Network of SW Florida	56.7%	58.2%	56.5%	54.6%	56.0%	54.6%	56.6%	57.5%	58.2%	59.7%	59.2%	60.2%	60.0%	59.3%	58.1%	59.6%	58.1%
Citrus Health Network	67.3%	67.6%	69.0%	67.2%	68.7%	68.1%	64.9%	62.6%	60.6%	58.2%	57.8%	55.2%	52.7%	53.7%	48.8%	46.2%	41.5%
Communities Connected for Kids	76.3%	78.4%	78.9%	78.8%	78.1%	78.0%	77.5%	78.7%	76.3%	76.7%	75.7%	73.9%	76.5%	71.5%	67.4%	66.3%	67.4%
Community Partnership for Children	65.9%	64.5%	66.0%	66.2%	65.9%	66.5%	67.6%	66.9%	67.2%	66.5%	66.3%	64.6%	65.6%	65.3%	65.3%	64.7%	64.8%
DCF Child Welfare	72.0%	59.5%	65.8%	54.5%	59.3%	47.7%	50.0%	67.0%	60.4%	56.6%	61.9%	58.5%	58.5%	43.8%	55.0%	58.5%	44.7%
Eckerd Community Hillsborough	73.8%	74.0%	73.3%	74.0%	73.7%	73.7%	73.2%	72.6%	72.9%	72.8%	73.2%	71.7%	70.1%	68.9%	65.7%	59.6%	51.2%
Embrace Families	62.5%	63.4%	63.4%	62.3%	63.6%	63.4%	62.6%	62.3%	60.7%	60.3%	59.9%	59.9%	59.1%	58.9%	58.9%	59.3%	58.3%
FSS Suncoast	57.1%	58.1%	57.9%	57.4%	58.4%	58.9%	58.6%	57.8%	57.5%	57.7%	57.5%	58.7%	57.2%	56.5%	55.8%	56.5%	54.2%
Families First Network	58.3%	56.8%	57.6%	57.0%	57.4%	58.3%	55.3%	54.9%	55.0%	55.9%	53.1%	53.0%	51.3%	50.3%	49.8%	51.0%	47.6%
Family Integrity Program	78.7%	75.7%	77.4%	80.0%	79.5%	77.7%	76.6%	69.9%	68.5%	73.3%	72.6%	71.6%	74.6%	76.9%	76.2%	77.1%	78.3%
Family Support Services of North Fla	74.9%	72.6%	76.6%	75.9%	74.5%	75.3%	75.8%	75.8%	76.1%	76.7%	75.8%	76.4%	77.7%	75.1%	77.2%	77.7%	77.5%
Heartland for Children	64.1%	64.1%	63.9%	65.3%	65.2%	64.0%	64.5%	65.2%	65.1%	66.4%	65.6%	66.5%	65.1%	66.5%	66.4%	64.9%	65.1%
Kids Central, Inc.	62.8%	62.1%	59.8%	58.7%	62.6%	64.2%	64.1%	64.3%	65.1%	64.1%	63.9%	63.8%	63.9%	63.0%	62.7%	64.5%	63.6%
Kids First of Florida, Inc.	62.7%	62.9%	63.5%	63.1%	62.0%	64.6%	64.8%	64.6%	62.9%	61.9%	64.2%	65.2%	64.4%	60.9%	62.1%	59.2%	50.0%
Northwest Florida Health Network	73.6%	73.0%	71.5%	71.0%	70.3%	70.5%	68.3%	67.7%	66.5%	67.2%	65.3%	64.4%	62.3%	59.9%	59.4%	60.1%	59.2%
Partnership for Strong Families	72.5%	71.0%	73.0%	74.8%	77.2%	78.2%	76.9%	77.3%	75.8%	76.8%	76.4%	75.1%	74.9%	75.7%	75.2%	75.3%	73.5%
Safe Children Coalition	63.9%	63.5%	64.0%	63.9%	63.0%	63.9%	62.5%	63.2%	62.2%	63.3%	62.7%	61.5%	59.8%	60.0%	58.3%	58.4%	57.6%
Statewide	65.3%	65.1%	65.3%	64.9%	65.5%	65.6%	65.3%	64.9%	64.4%	64.6%	64.3%	64.0%	63.4%	62.5%	62.1%	61.5%	59.3%

Data as of 4/17/2022

Red = 63.99% or lower Yellow = 64%-66.99% Green = 67% or higher

Community-Based Care Lead Agencies

Caseload Indicators

M

Statewide Trends in Case-Managed Services

There were 30,173 children being served in-home (IH) or out-of-home (OHC) care on August 31, 2022. OHC totals declined to 21,335 while IH numbers increased to 8,838 children.

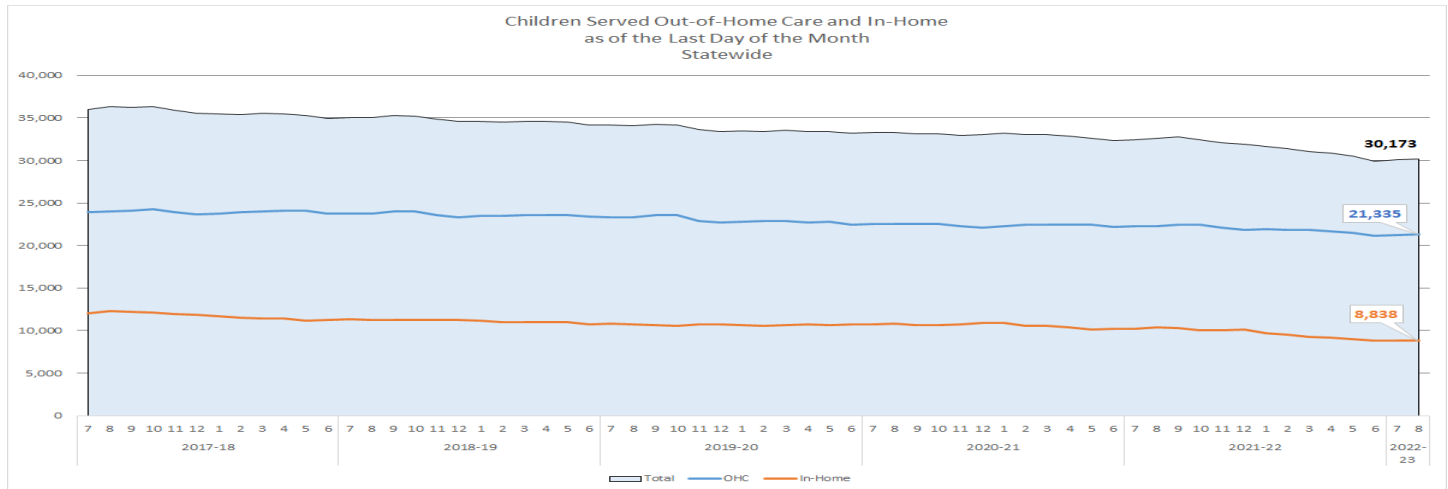

Services Mix

M

There continues to be variation among circuits regarding in-home and out-of-home care services, with the widest variation occurring in the use of Family Support Services.

Children Receiving Service by Type on 8/31/2022-- Rates per 1,000 Child Population

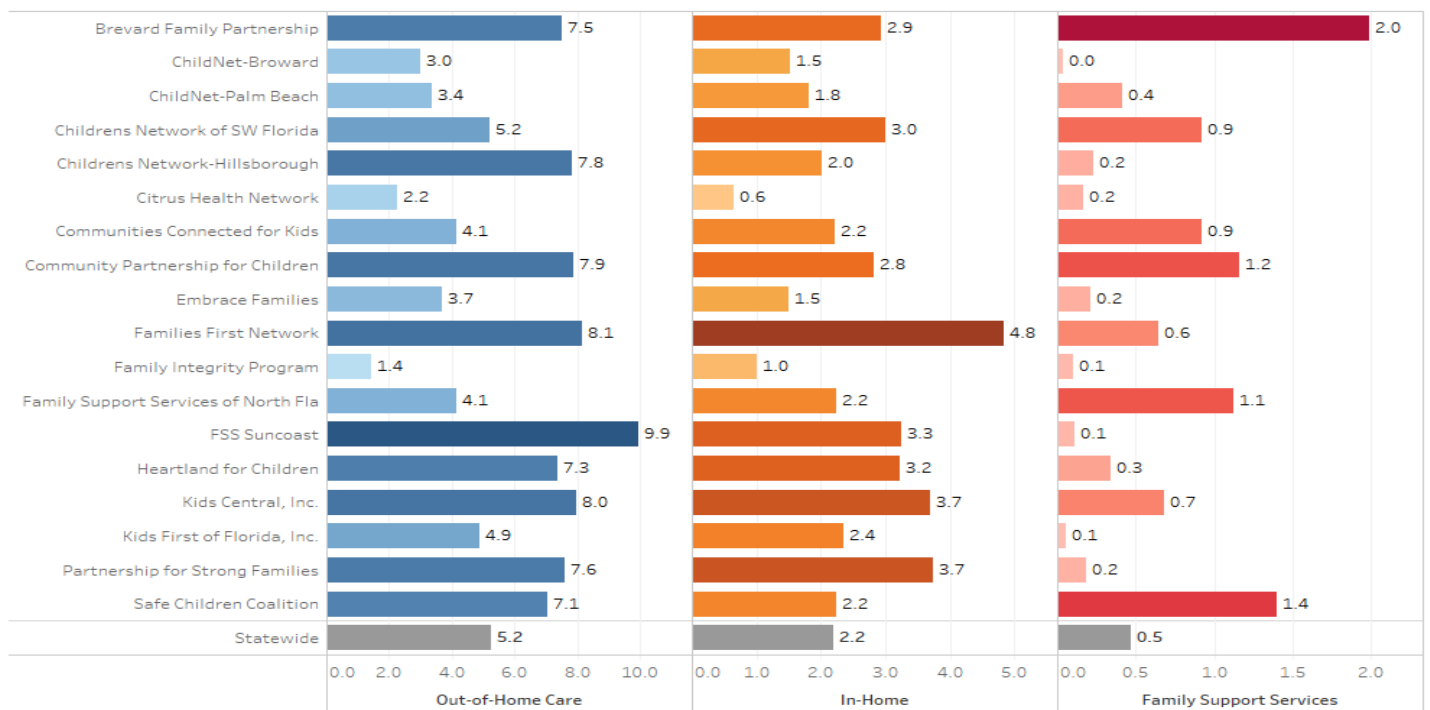

Data Source: FSN Data Repository, Tableau Data Source

Entries and Discharges Compared to Out-of-Home Care Trend

The number of out-of-home care entries increased to 984 in August, while discharges increased to 816. Discharge data can lag in FSFN so the most recent numbers should be considered draft data for estimation purposes only. The number of children in out-of-home care as of the last day of the month increased to 21,335.

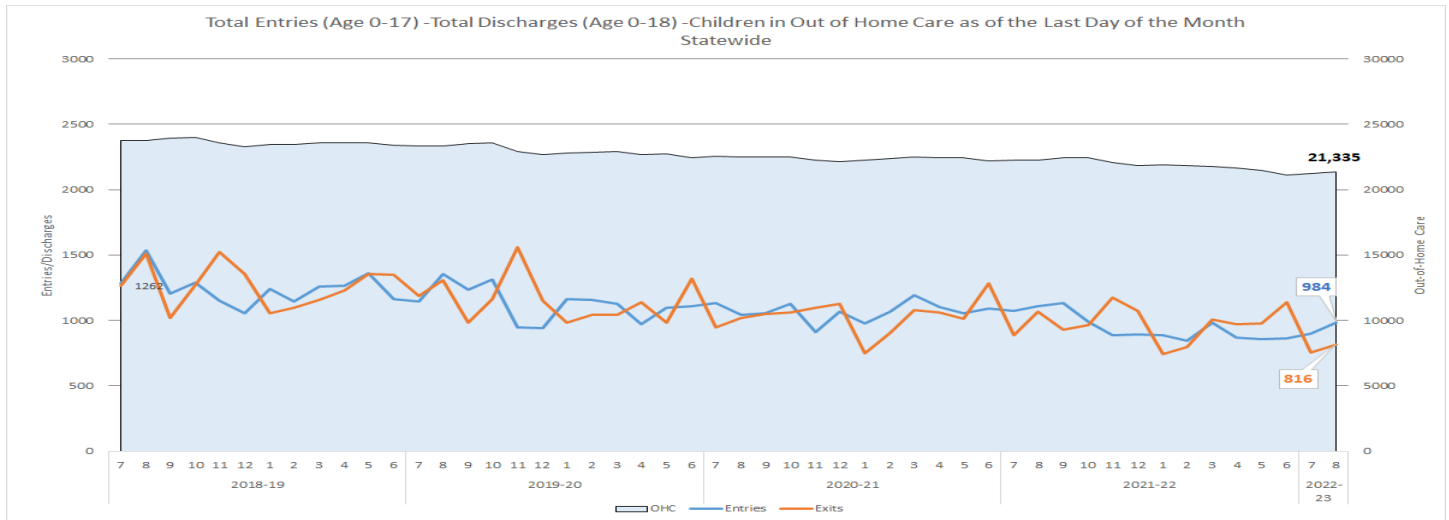

Placement Types Compared to Children in Out-of-Home Care Trend

As of August 31, 2022, there were 21,335 children in out-of-home care with 5,700 in relative care placement, 11,046 in a licensed family foster home, 1,998 in non-relative care, 1,528 in licensed group care, and 855 in other placements.

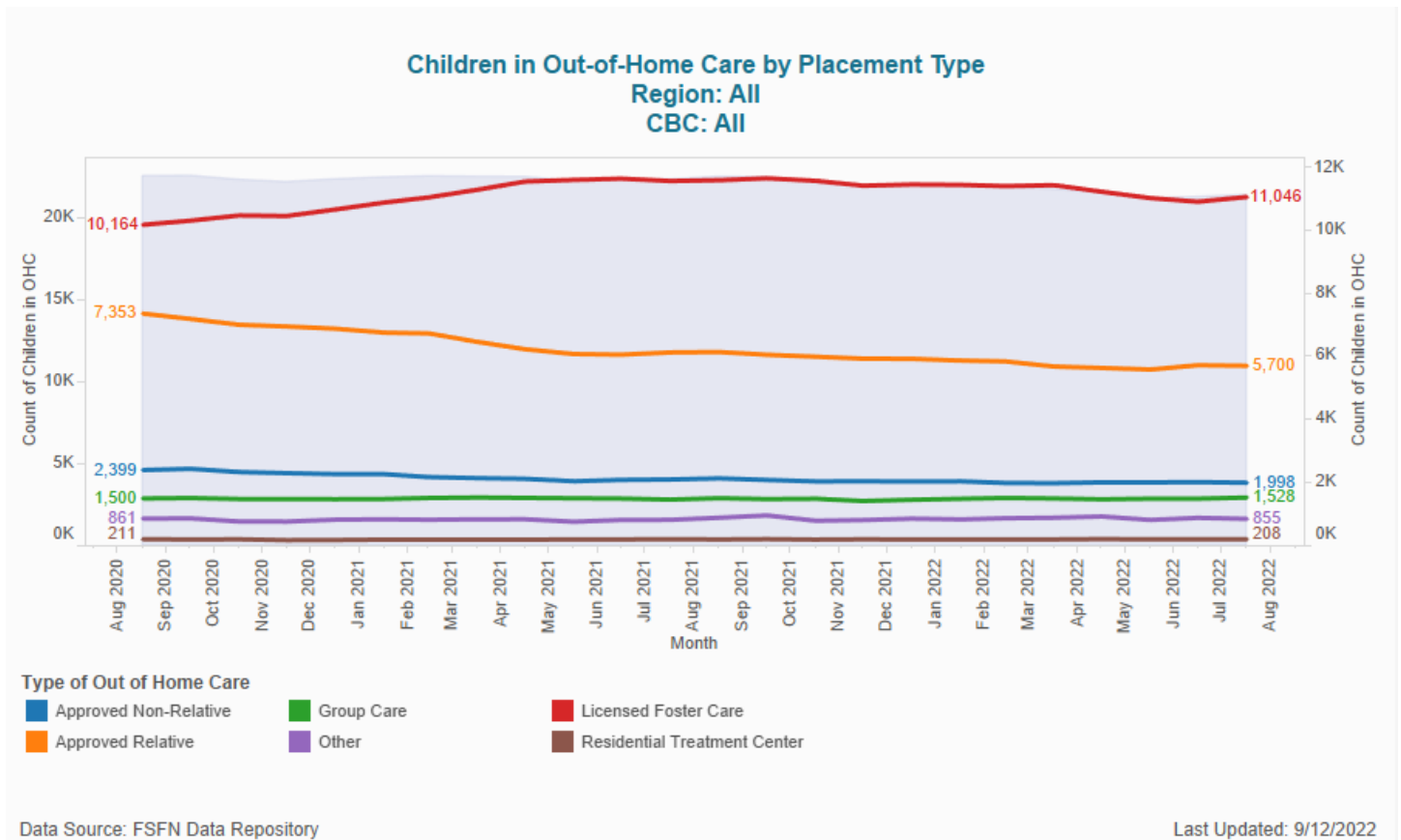

Data Source: FSFN Data Repository

Last Updated: 9/12/2022

Family Support Services “Prime” Counts

This measure shows the number of children in investigations closed during the quarter who met all “FSS Prime” criteria of: 1) being deemed safe; 2) being high or very high risk, 3) having a Family Support Services module opened within 45 days of investigative closure, and 4) having an attempted or completed face-to-face contact within 45 days of investigative closure. Data is lagged to allow note entry and Family Support Services module creation.

Number of FSS Prime Children by CBC																							
No Established Target																							
CBC	2018 total	2019 total	2020 total	Jan-21	Feb-21	Mar-21	Apr-21	May-21	Jun-21	Jul-21	Aug-21	Sep-21	Oct-21	Nov-21	Dec-21	Jan-22	Feb-22	Mar-22	Apr-22	May-22	Jun-22	Jul-22	
Brevard Family Partnership	366	328	389	49	64	60	52	42	46	64	46	49	50	24	32	42	56	51	46	33	40	31	
ChildNet-Broward	0	0	102	5	14	8	7	8	11	13	12	16	4	25	22	14	6	17	26	19	5	16	
ChildNet-Palm Beach	74	214	604	101	65	92	48	69	67	74	50	42	64	54	85	86	76	90	75	62	95	73	
Children's Network of SW FL	737	676	987	112	84	81	110	72	101	94	87	75	90	70	108	92	66	71	62	58	72	41	
Citrus Health Network	491	554	688	79	102	114	61	94	79	84	74	70	68	62	79	54	46	61	66	67	33	39	
Children's Network Hillsborough	590	416	749	53	68	39	5	17	37	13	26	23	20	26	15	12	16	9	21	10	11	27	
Communities Connected for Kids	91	137	94	16	12	19	37	34	38	56	41	39	46	34	55	22	22	45	30	33	36	37	
Community Partnership for Children	309	338	466	29	36	65	53	80	36	94	53	27	53	39	38	32	46	49	77	42	49	45	
Embrace Families	163	186	524	50	72	47	53	52	36	29	52	44	57	58	27	49	64	58	62	48	71	45	
Families First Network	698	657	744	85	64	78	85	67	75	62	54	50	60	70	51	74	46	64	42	73	55	39	
Family Integrity Program	72	50	95	0	12	9	9	6	4	4	7	1	0	4	0	0	13	10	0	11	0	2	
Family Support Services	1175	870	1353	107	95	133	164	116	114	123	91	113	124	109	104	140	60	114	113	105	112	86	
FSS SunCoast	395	341	735	36	69	28	48	41	33	52	46	52	41	50	24	69	43	75	64	73	51	52	
Heartland	344	329	680	49	39	57	37	45	67	45	35	45	36	34	31	32	30	40	63	48	37	39	
Kids Central, Inc.	638	590	507	44	52	33	48	47	58	28	40	21	49	42	42	36	50	57	36	62	42	14	
Kids First, Inc.	118	78	151	18	15	3	3	4	2	3	3	1	8	7	1	2	10	0	4	6	3	8	
Northwest FL Health	74	80	143	9	5	11	15	13	23	15	10	7	4	17	13	10	24	9	30	15	19	16	
Partnership for Strong Families	130	124	244	33	18	35	28	14	24	20	22	21	14	10	27	10	21	21	12	15	30	17	
Safe Children Coalition	242	506	753	56	44	78	97	88	99	86	43	42	63	75	69	65	67	58	56	74	55	47	
Statewide	6707	6474	10008	931	930	990	960	909	950	959	792	738	851	810	823	841	762	899	885	854	816	674	

Data Source: OCWDRU Ad-Hoc #187

*NOTE: This measure was changed to count face-to-face contact with a child or a parent. The last 12 months of data are rerun each month to allow for data entry.

Safety Indicators



Child Safety Trends: Comparison of Two Indicators

Children continue to be safer after termination of services:

- The percent of children with no verified maltreatment within six months after termination of case-managed services was 96.64% for July to September 2021. The state continues to exceed the 95% target for this measure.
- The percent of children with no verified maltreatment within six months of termination of Family Support Services was 94.7% for those terminating July to September 2021. This measure does not have a set target.

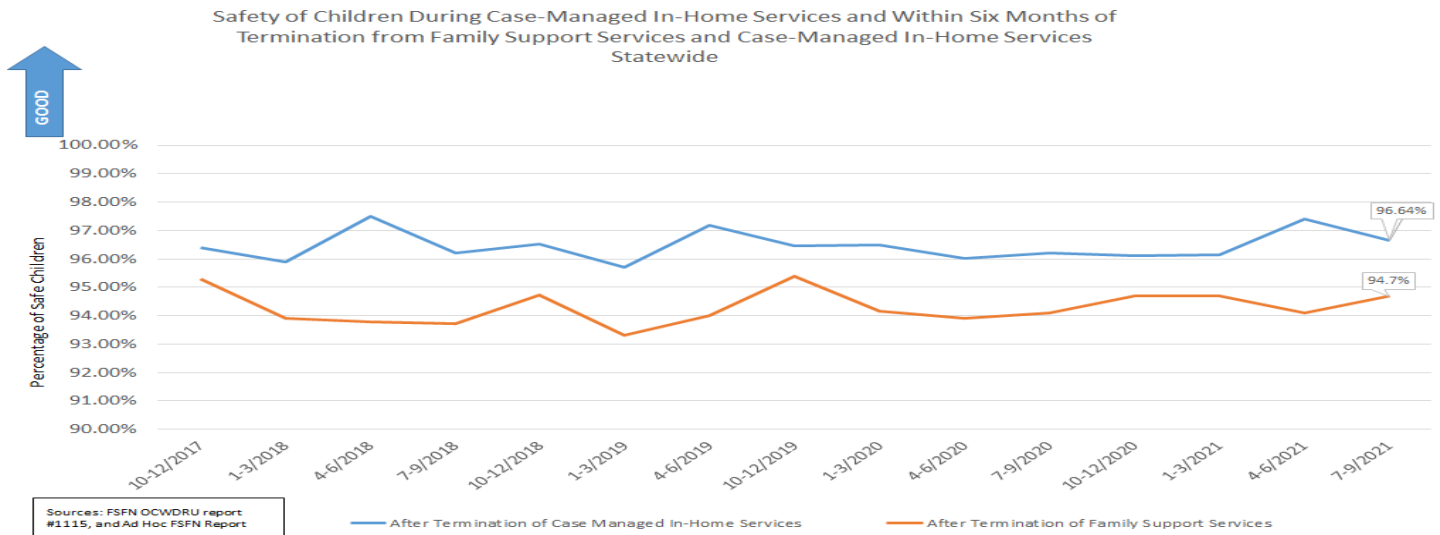

Child Safety After Termination of Case-Managed Services



Statewide performance for services terminated in July to September 2021 decreased from 97.40% to 96.64% and all but one of the lead agencies were above the 95% target.

Region/CBC Lead Agency	2017-2018		2018-2019				2019-2020				2020-2021				2021-2022	
	Oct-Dec	Jan-Mar	Apr-Jun	Jul-Sep	Oct-Dec	Jan-Mar	Apr-Jun	Jul-Sept	Oct-Dec	Jan-Mar	Apr-Jun	Jul-Sep	Oct-Dec	Jan-Mar	Apr-Jun	Jul-Sep
Brevard Family Partnership	96.2%	95.2%	97.2%	91.5%	92.17%	96.6%	95.3%	96.77%	98.00%	95.48%	96.30%	96.70%	95.95%	96.15%	98.69%	95.68%
ChildNet-Broward	96.3%	97.8%	97.8%	95.9%	96.03%	98.3%	98.3%	96.88%	99.37%	97.44%	97.69%	98.54%	92.82%	94.03%	100.00%	96.88%
ChildNet-Palm Beach	96.4%	96.3%	97.7%	98.5%	96.88%	96.2%	96.4%	98.32%	98.13%	97.06%	98.69%	92.13%	96.69%	94.20%	96.91%	95.76%
Childrens Network of SW Florida	96.8%	92.9%	97.9%	97.6%	96.22%	96.3%	95.9%	96.30%	97.36%	96.57%	97.69%	95.38%	97.80%	96.80%	98.08%	97.66%
Childrens Network-Hillsborough	94.2%	96.3%	98.0%	98.8%	96.23%	96.9%	96.9%	98.27%	95.58%	93.20%	96.25%	95.33%	98.88%	95.27%	99.67%	95.67%
Citrus Health Network	99.1%	98.5%	97.6%	97.5%	97.72%	97.7%	99.2%	100.00%	98.54%	97.88%	96.84%	96.14%	96.64%	98.31%	100.00%	98.89%
Communities Connected for Kids	97.5%	95.0%	97.6%	96.3%	98.85%	96.8%	100.0%	92.13%	94.31%	97.22%	96.88%	98.41%	100.00%	96.69%	98.75%	97.30%
Community Partnership for Children	93.1%	95.6%	97.6%	92.4%	95.19%	89.7%	96.7%	95.94%	93.58%	97.26%	96.77%	95.82%	96.79%	96.65%	97.81%	97.02%
Embrace Families	96.3%	96.9%	96.9%	96.6%	96.43%	95.1%	96.7%	97.42%	97.26%	96.92%	96.75%	96.63%	94.64%	95.59%	99.00%	96.47%
Families First Network	95.7%	96.7%	98.1%	96.4%	94.83%	94.9%	96.1%	97.89%	94.58%	96.24%	98.20%	99.58%	96.88%	98.07%	96.64%	97.92%
Family Integrity Program	97.3%	91.4%	95.7%	100.0%	100.00%	96.2%	96.6%	93.67%	97.14%	100.00%	90.57%	98.69%	100.00%	98.04%	98.31%	90.91%
Family Support Services of North Fla	94.5%	97.1%	96.1%	93.8%	96.28%	93.3%	97.6%	96.69%	96.26%	95.30%	93.71%	96.11%	95.90%	97.56%	94.81%	98.39%
FSS SunCoast	98.2%	93.3%	95.4%	97.2%	94.87%	95.6%	97.1%	94.92%	93.69%	96.63%	92.25%	92.66%	90.65%	96.29%	96.12%	95.28%
Heartland for Children	97.8%	96.5%	98.8%	98.8%	98.27%	91.2%	98.6%	93.31%	96.45%	97.57%	99.70%	96.09%	95.10%	96.44%	98.92%	96.54%
Kids Central, Inc.	96.0%	95.6%	98.5%	95.4%	96.49%	96.5%	97.4%	98.43%	96.73%	98.15%	96.06%	97.63%	96.30%	94.79%	97.12%	98.52%
Kids First of Florida, Inc.	86.0%	97.8%	100.0%	96.2%	97.53%	95.4%	93.6%	91.46%	100.00%	98.70%	88.54%	95.24%	97.46%	90.91%	95.71%	100.00%
NwF Health Network	100.0%	97.4%	100.0%	94.6%	100.00%	98.2%	100.0%	96.48%	98.44%	92.59%	97.60%	98.97%	96.91%	99.04%	96.64%	98.90%
Partnership for Strong Families	97.2%	94.7%	98.1%	96.2%	98.62%	100.0%	97.0%	97.98%	98.00%	98.83%	95.16%	97.46%	97.94%	100.00%	97.59%	99.60%
Safe Children Coalition	97.9%	95.1%	97.3%	96.7%	97.10%	97.4%	96.7%	98.44%	97.02%	93.48%	94.97%	97.18%	97.50%	94.50%	93.33%	95.51%
Statewide	96.4%	95.9%	97.5%	96.2%	96.54%	95.7%	97.2%	96.58%	96.46%	96.48%	96.02%	96.20%	96.11%	96.13%	97.40%	96.64%
Statewide Target	>=95%	>=95%	>=95%	>=95%	>=95%	>=95%	>=95%	>=95%	>=95%	>=95%	>=95%	>=95%	>=95%	>=95%	>=95%	>=95%

Source: FSFN OCWDRU Report #1115 - "Children Who Are Not Neglected or Abused within Six Months of Termination of Supervision"

Child Safety After Termination of Family Support Services

Statewide performance for safety after termination of family support services performance in July to September 2021 was at 94.7%. This measure does not have a specified target.

Q

Percent of Children Terminated from Family Support Services Who Were Not Maltreated within Six Months																
Region/CBC Lead Agency	2017-2018			2018-2019			2019-2020			2020-2021			2021-2022			
	Oct-Dec	Jan-Mar	Apr-Jun	Jul-Sep	Oct-Dec	Jan-Mar	Apr-Jun	Jul-Sep	Oct-Dec	Jan-Mar	Apr-Jun	Jul-Sep	Oct-Dec	Jan-Mar	Apr-Jun	Jul-Sep
Brevard Family Partnership	88.8%	96.3%	96.7%	96.8%	93.2%	93.0%	93.8%	95.6%	92.0%	88.5%	99.1%	95.9%	88.1%	95.3%	95.8%	97.7%
ChildNet-Broward	91.6%	96.0%	95.3%	94.4%	94.6%	88.2%	100.0%	96.7%	93.3%	33.3%	100.0%	58.3%	100.0%	91.7%	92.9%	85.7%
ChildNet-Palm Beach	96.5%	93.0%	92.5%	95.4%	92.0%	90.3%	91.2%	90.2%	94.3%	98.6%	90.0%	100.0%	90.3%	98.1%	94.7%	95.6%
Childrens Network of SW Florida	97.3%	96.9%	91.7%	91.8%	95.7%	95.1%	93.0%	94.3%	95.7%	96.3%	96.2%	90.9%	91.6%	92.4%	97.0%	94.4%
Childrens Network-Hillsborough	95.6%	92.8%	94.8%	92.6%	95.0%	95.4%	96.9%	97.8%	95.7%	96.1%	94.6%	94.3%	96.0%	92.1%	94.4%	98.7%
Citrus Health Network	96.8%	94.9%	95.6%	95.9%	88.9%	91.8%	95.0%	99.5%	94.8%	93.5%	93.3%	89.9%	93.8%	94.9%	96.4%	95.4%
Communities Connected for Kids	93.9%	98.6%	98.6%	100.0%	99.2%	99.3%	98.0%	96.5%	96.0%	95.4%	96.5%	100.0%	98.0%	96.8%	99.5%	98.2%
Community Partnership for Children	94.4%	96.6%	92.3%	90.3%	89.2%	88.4%	92.4%	99.1%	99.2%	90.6%	89.4%	89.1%	89.5%	100.0%	99.0%	96.6%
Embrace Families	95.2%	92.9%	88.6%	97.5%	89.6%	88.1%	91.4%	78.0%	97.1%	91.3%	88.7%	91.1%	93.8%	86.7%	84.2%	91.9%
Families First Network	97.7%	91.3%	91.0%	93.7%	97.7%	98.0%	87.9%	92.6%	91.9%	91.3%	92.5%	84.7%	93.8%	88.6%	85.5%	92.3%
Family Integrity Program	93.5%	91.3%	86.5%	88.5%	100.0%	100.0%	100.0%	86.1%	84.0%	21.1%	93.1%	33.3%	100.0%	85.7%	92.0%	85.4%
Family Support Services of North Fla	96.8%	93.1%	95.1%	93.4%	96.6%	85.7%	92.4%	94.0%	96.9%	100.0%	92.9%	100.0%	99.2%	95.6%	94.2%	93.8%
FSS SunCoast	90.6%	91.6%	91.6%	89.9%	89.4%	88.6%	94.9%	92.3%	93.2%	94.2%	84.3%	82.8%	88.8%	89.3%	93.0%	96.2%
Heartland for Children	97.6%	93.2%	95.6%	92.3%	82.4%	87.4%	95.9%	91.3%	95.0%	90.4%	98.3%	97.4%	95.2%	95.2%	94.1%	93.5%
Kids Central, Inc.	94.4%	95.3%	95.2%	95.4%	94.0%	95.3%	94.9%	96.3%	98.4%	98.4%	99.3%	99.1%	96.0%	95.8%	97.6%	97.8%
Kids First of Florida, Inc.	100.0%	90.3%	94.7%	87.5%	100.0%	100.0%	90.9%	85.7%	85.0%	87.9%	100.0%	85.7%	100.0%	100.0%	100.0%	100.0%
NWF Health Network	94.3%	95.6%	90.7%	93.8%	96.3%	96.3%	96.0%	97.4%	98.7%	98.3%	96.1%	91.2%	98.7%	94.4%	97.0%	96.5%
Partnership for Strong Families	100.0%	100.0%	92.3%	100.0%	100.0%	100.0%	95.8%	96.6%	96.5%	86.0%	96.5%	100.0%	100.0%	100.0%	96.0%	100.0%
Safe Children Coalition	93.4%	87.2%	92.0%	92.3%	97.3%	96.6%	96.6%	88.6%	91.5%	88.6%	92.6%	94.5%	93.2%	95.7%	92.2%	91.0%
Statewide	95.3%	93.9%	93.8%	93.7%	94.7%	93.3%	94.0%	94.1%	95.4%	94.2%	93.9%	94.1%	94.7%	94.7%	94.1%	94.7%

Source: Ad hoc FSN Report

Child Safety in Out-of-Home Care

Q

This measure is generated by taking the total number of reports with at least one verified maltreatment and dividing it by the total number of days in foster care for all children, with the result multiplied by 100,000 to calculate the rate of victimization per 100,000 days in foster care. The data for this quarter shows only four lead agencies failed to meet the standard. Statewide performance has continued to improve over the past four quarters exceeding the national standard of 8.50 or less.

Rate of Foster Care Children with a Verified Maltreatment Per 100,000 Days in Care														
CBC Lead Agency	2018-2019		2019-2020				2020-2021				2021-2022			
	FY 2019 Q3	FY 2019 Q4	FY 2020 Q1	FY 2020 Q2	FY 2020 Q3	FY 2020 Q4	FY 2021 Q1	FY 2021 Q2	FY 2021 Q3	FY 2021 Q4	FY 2022 Q1	FY 2022 Q2	FY 2022 Q3	FY 2022 Q4
Brevard Family Partnership	13.92	10.65	9.21	5.93	5.69	6.36	6.95	8.22	5.69	10.01	9.97	9.74	10.06	9.84
ChildNet-Broward	9.52	8.33	9.32	8.75	6.83	6.14	5.11	4.58	6.83	6.89	7.26	5.55	5.61	8.12
ChildNet-Palm Beach	11.00	11.45	8.01	6.58	5.34	4.28	5.05	6.88	5.34	5.42	6.19	4.40	5.45	7.76
Childrens Network of SW Florida	8.54	8.89	8.57	9.65	10.48	9.56	8.18	7.61	10.48	7.95	8.86	9.78	7.15	7.47
Childrens Network-Hillsborough	10.69	9.36	9.11	6.71	6.37	6.30	5.39	5.83	6.37	6.88	7.54	7.36	8.88	7.38
Citrus Health Network	8.74	7.57	7.71	5.84	6.23	7.85	7.27	6.87	6.23	7.37	6.82	6.33	5.79	3.39
Communities Connected for Kids	9.34	10.74	10.72	7.22	6.10	3.86	2.75	5.71	6.10	7.66	7.59	6.53	6.3	6.68
Community Partnership for Children	11.74	14.91	12.44	11.50	9.56	5.71	5.33	5.27	9.56	5.56	8.85	6.49	2.99	3.99
Embrace Families	8.23	6.86	8.88	7.16	7.44	9.22	7.49	7.58	7.44	5.05	7.30	7.74	8.04	8.51
Families First Network	6.61	8.81	9.12	8.52	7.14	5.20	4.81	5.56	7.14	8.18	7.71	6.83	6.49	6.84
Family Integrity Program	9.15	8.99	7.39	9.08	6.47	5.08	5.03	4.80	6.47	7.76	8.05	6.87	3.72	4.06
Family Support Services of North Fla	7.20	7.18	8.84	7.90	9.16	8.64	8.76	8.01	9.16	9.15	8.58	9.29	8.14	6.64
FSS SunCoast	6.99	8.61	8.73	10.37	10.36	10.16	9.24	8.55	10.36	5.86	5.19	6.22	7.94	7.3
Heartland for Children	6.68	4.60	5.25	6.03	3.95	4.48	5.05	4.85	3.95	8.77	7.59	9.53	8.61	9.74
Kids Central, Inc.	7.50	5.33	5.73	5.59	6.02	5.18	6.02	6.14	6.02	4.61	3.75	4.07	4.04	4.16
Kids First of Florida, Inc.	8.85	5.69	1.79	1.68	3.99	5.36	8.51	8.90	3.99	6.13	5.21	2.61	5.27	5.38
NWF Health Network	9.50	7.31	6.00	4.52	4.49	4.49	3.92	5.51	4.49	3.22	3.82	3.39	4.96	5.72
Partnership for Strong Families	7.82	6.42	4.04	2.12	2.94	3.68	3.96	3.83	2.94	5.19	4.44	6.30	6.81	4.29
Safe Children Coalition	8.34	9.23	7.56	5.01	5.86	6.34	6.58	6.82	5.86	10.27	12.34	12.08	11.96	8.69
Florida	8.81	8.46	8.21	7.31	6.98	6.70	6.30	6.53	6.98	6.79	7.11	7.09	7.11	6.91
National Standard: 8.5 or Less	<= 8.5	<= 8.5	<= 8.5	<= 8.5	<= 8.5	<= 8.5	<= 8.5	<= 8.5	<= 8.5	<= 8.4	<= 8.4	<= 8.5	<= 8.4	<= 8.5

Source: Child Welfare Dashboard - Abuse During Services

Child Safety During Case-Managed In-Home Services

Q

This measure is generated by taking the total number of days the child received service and dividing by the number of verified maltreatment reports during the report period. This is a rolling 12 months ending 3 months prior to the end of the quarter. Statewide performance for the quarter ending June 2022 was 95.72%, and all but two lead agencies met or exceeded the 95% target.

Percent of Children Receiving In-Home Services Who Were Not Maltreated During Services														
CBC Lead Agency	2018-2019		2019-2020				2020-2021				2021-2022			
	FY 2019 Q3	FY 2019 Q4	FY 2020 Q1	FY 2020 Q2	FY 2020 Q3	FY 2020 Q4	FY 2021 Q1	FY 2021 Q2	FY 2021 Q3	FY 2021 Q4	FY 2022 Q1	FY 2022 Q2	FY 2022 Q3	FY 2022 Q4
Brevard Family Partnership	94.0%	93.7%	93.10%	92.79%	93.08%	92.87%	93.33%	95.43%	93.08%	95.19%	95.87%	95.19%	95.58%	95.13%
ChildNet-Broward	93.8%	94.0%	94.99%	95.71%	95.06%	96.37%	96.07%	95.49%	95.06%	95.89%	96.09%	96.74%	97.11%	96.51%
ChildNet-Palm Beach	95.0%	95.0%	95.69%	95.25%	95.62%	95.53%	95.78%	95.93%	95.62%	96.36%	96.60%	96.14%	95.80%	95.97%
Childrens Network-Hillsborough	96.6%	96.6%	96.34%	96.21%	96.11%	95.48%	95.61%	94.89%	96.11%	95.01%	94.87%	96.00%	96.76%	96.55%
Childrens Network of SW Florida	94.6%	94.6%	95.64%	96.21%	96.48%	96.43%	96.57%	96.17%	96.48%	96.00%	95.08%	95.79%	96.36%	96.91%
Citrus Health Network	96.7%	97.1%	97.48%	97.02%	97.23%	97.46%	97.04%	97.13%	97.23%	96.47%	97.23%	96.68%	96.53%	95.45%
Communities Connected for Kids	96.3%	96.7%	96.38%	95.74%	95.79%	95.17%	96.14%	97.06%	95.79%	97.53%	97.25%	96.08%	95.68%	94.48%
Community Partnership for Children	93.1%	94.1%	93.54%	94.42%	94.03%	93.87%	94.58%	94.35%	94.03%	94.45%	95.27%	96.14%	96.14%	95.67%
Embrace Families	93.9%	94.4%	94.55%	93.93%	93.77%	94.84%	94.56%	95.30%	93.77%	95.06%	94.78%	95.55%	95.18%	95.03%
Families First Network	93.4%	94.4%	93.93%	95.26%	95.58%	96.22%	96.44%	95.77%	95.58%	94.41%	93.01%	93.15%	94.78%	95.17%
Family Integrity Program	95.7%	96.0%	95.75%	94.07%	92.58%	94.26%	93.20%	95.15%	92.58%	95.85%	97.86%	97.88%	98.65%	98.50%
Family Support Services of North Fla	94.6%	93.8%	94.15%	94.48%	95.19%	95.50%	94.81%	95.31%	95.19%	96.28%	96.21%	96.24%	96.65%	96.62%
FSS SunCoast	93.7%	93.6%	93.78%	94.08%	94.93%	95.16%	94.83%	95.04%	94.93%	94.32%	94.21%	94.24%	94.49%	93.15%
Heartland for Children	95.2%	94.2%	93.73%	93.68%	92.91%	93.41%	94.23%	95.29%	92.91%	96.95%	96.97%	96.41%	96.03%	95.40%
Kids Central, Inc.	94.1%	94.5%	95.23%	96.05%	96.67%	97.04%	95.92%	94.80%	96.67%	93.90%	94.77%	95.39%	95.96%	95.68%
Kids First of Florida, Inc.	94.4%	95.9%	96.22%	95.03%	93.30%	94.02%	94.81%	94.72%	93.30%	96.67%	94.92%	95.46%	95.88%	96.63%
NWF Health Network	98.2%	97.5%	96.52%	96.32%	95.90%	96.17%	96.73%	96.58%	95.90%	95.82%	95.40%	95.23%	95.50%	95.83%
Partnership for Strong Families	95.7%	95.0%	94.41%	94.56%	95.26%	95.85%	96.09%	96.47%	95.26%	95.32%	95.38%	95.76%	95.72%	96.77%
Safe Children Coalition	94.8%	95.0%	95.13%	93.74%	93.92%	93.99%	94.53%	96.39%	93.92%	96.06%	96.89%	97.41%	98.17%	97.89%
Florida	94.9%	94.9%	95.05%	95.13%	95.26%	95.51%	95.45%	95.56%	95.26%	95.42%	95.46%	95.69%	95.97%	95.72%
Statewide Target	>=95%	>=95%	>=95%	>=95%	>=95%	>=95%	>=95%	>=95%	>=95%	>=95%	>=95%	>=95%	>=95%	>=95%

Source: New Data Source as of FY 2019 Q2: Child Welfare Dashboard, "Abuse During In-Home Services"

Note: The data in this table has been updated to match the Child Welfare Dashboards for this measure. Each quarter of data reflects a rolling twelve (12) month period ending three (3) months prior to the end of the state fiscal quarter.

Permanency Indicators

Q

Statewide Trend: Permanency Within 12 Months of Removal

Permanency within 12 Months of Removal is our primary indicator of timely permanency. Statewide performance increased from 30.80% to 31.19% for April to June 2021 removals, which remains below the 40.5% national standard.

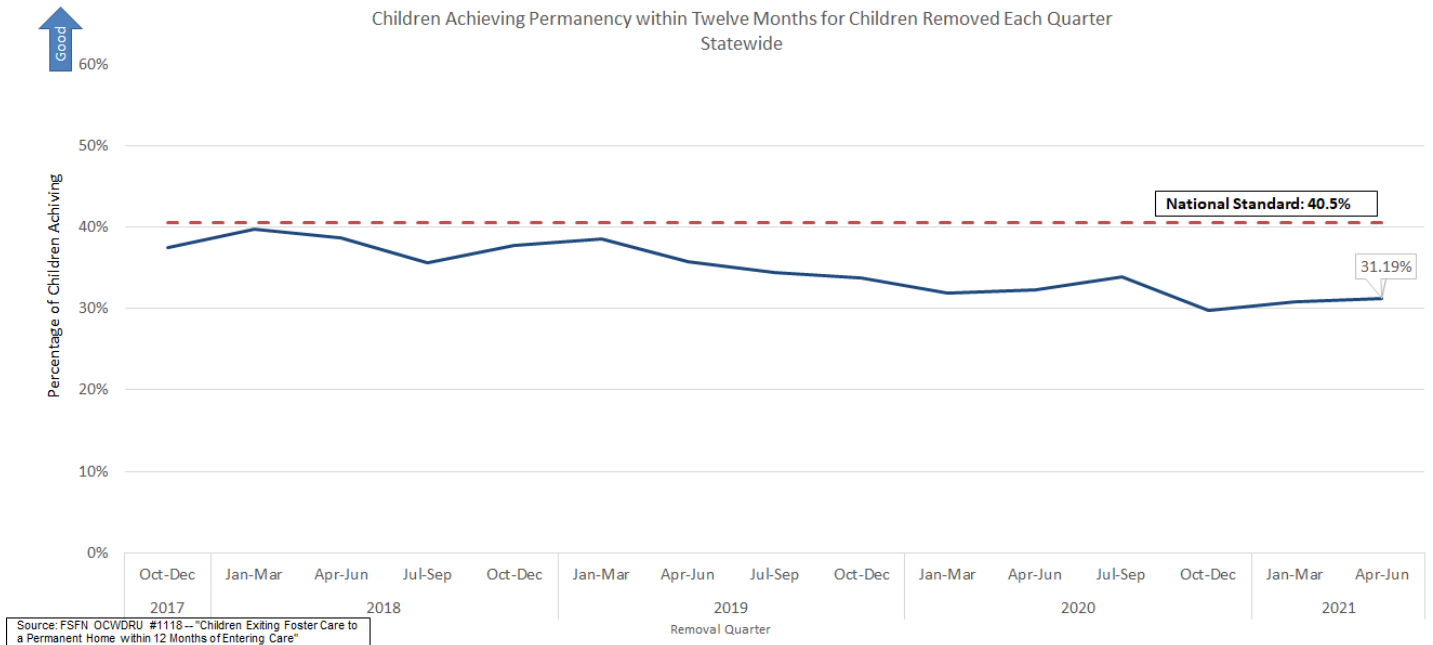

Stratification by CBC Lead Agency

Q

Only three of the lead agencies exceeded the national standard of 40.5%.

Children Achieving Permanency within Twelve Months for Children Removed Each Quarter Statewide																	
CBC Lead Agency	2017			2018				2019				2020				2021	
	Apr-Jun	Jul-Sep	Oct-Dec	Jan-Mar	Apr-Jun	Jul-Sep	Oct-Dec	Jan-Mar	Apr-Jun	Jul-Sep	Oct-Dec	Jan-Mar	Apr-Jun	Jul-Sep	Oct-Dec	Jan-Mar	Apr-Jun
Brevard Family Partnership	52.6%	51.2%	54.3%	67.8%	36.6%	40.37%	48.87%	37.41%	31.21%	39.01%	32.32%	27.74%	30.22%	25.50%	27.20%	47.41%	27.61%
ChildNet-Broward	40.0%	45.9%	42.1%	31.7%	36.2%	36.87%	47.62%	44.56%	39.66%	38.61%	28.13%	32.20%	26.36%	45.40%	32.73%	33.91%	31.75%
ChildNet-Palm Beach	39.8%	49.4%	48.5%	47.0%	42.1%	52.94%	39.60%	38.25%	38.84%	44.78%	45.58%	39.84%	45.51%	36.81%	27.21%	32.93%	34.81%
Childrens Network of SW Florida	44.5%	47.3%	45.4%	44.3%	46.6%	47.30%	46.58%	44.81%	37.66%	42.21%	36.62%	45.70%	43.36%	47.77%	31.67%	27.78%	39.00%
Childrens Network-Hillsborough	33.2%	31.5%	32.5%	37.9%	46.9%	33.96%	25.16%	32.27%	35.78%	24.93%	25.76%	25.20%	32.37%	25.86%	24.32%	26.25%	24.25%
Citrus Health Network	30.4%	31.2%	36.8%	40.0%	38.1%	29.64%	31.48%	38.42%	34.25%	37.11%	34.35%	33.56%	41.84%	37.29%	30.51%	26.38%	28.85%
Communities Connected for Kids	45.3%	45.8%	39.5%	37.5%	35.8%	23.39%	27.78%	51.43%	29.20%	46.79%	44.71%	46.15%	46.25%	41.33%	41.38%	54.29%	43.56%
Community Partnership for Children	28.0%	23.6%	19.1%	28.6%	23.5%	27.23%	46.58%	31.74%	24.35%	28.57%	32.77%	28.16%	29.05%	32.96%	19.01%	22.68%	28.24%
Embrace Families	45.0%	38.6%	41.3%	48.6%	40.1%	32.45%	31.59%	42.74%	40.65%	34.53%	31.77%	40.78%	34.36%	22.30%	28.10%	31.73%	38.72%
Families First Network	39.8%	36.1%	25.7%	40.8%	31.2%	26.01%	31.18%	39.64%	29.96%	34.56%	23.65%	24.86%	25.85%	21.18%	27.21%	16.84%	27.38%
Family Integrity Program	18.5%	38.4%	52.7%	43.7%	55.1%	42.37%	58.70%	60.71%	45.00%	48.98%	41.94%	16.67%	29.55%	42.86%	64.71%	21.05%	75.00%
Family Support Services of North Fla	41.7%	39.4%	34.3%	45.6%	48.1%	32.95%	47.95%	40.32%	51.12%	38.10%	33.53%	32.22%	26.63%	42.59%	34.62%	38.25%	28.89%
FSS SunCoast	37.4%	40.6%	33.4%	34.3%	26.9%	28.57%	33.80%	26.46%	25.86%	30.59%	32.30%	20.69%	23.36%	31.20%	29.06%	24.84%	23.23%
Heartland for Children	48.3%	43.4%	35.5%	36.1%	46.8%	35.35%	38.94%	46.32%	37.50%	29.96%	36.69%	30.18%	27.94%	29.68%	33.12%	40.55%	32.84%
Kids Central, Inc.	42.0%	35.6%	40.6%	39.4%	39.9%	41.03%	38.86%	43.88%	38.71%	35.53%	42.62%	34.84%	34.78%	37.07%	32.40%	28.14%	30.20%
Kids First of Florida, Inc.	12.0%	13.6%	28.9%	43.5%	30.0%	13.33%	17.31%	35.38%	30.43%	33.87%	31.71%	20.00%	32.35%	26.53%	27.27%	30.77%	31.37%
NWF Health Network	30.1%	39.0%	33.6%	20.8%	30.0%	27.33%	28.68%	22.64%	29.85%	26.72%	23.66%	29.07%	31.58%	36.76%	27.12%	28.00%	28.36%
Partnership for Strong Families	35.8%	52.3%	36.0%	47.2%	44.7%	41.57%	39.84%	48.84%	41.27%	25.52%	33.33%	34.62%	18.75%	32.67%	20.49%	18.40%	19.83%
Safe Children Coalition	38.0%	39.8%	36.0%	35.5%	43.2%	37.84%	48.44%	34.31%	37.57%	32.46%	33.99%	23.13%	40.41%	35.26%	37.67%	40.67%	40.79%
Statewide	39.2%	39.6%	37.5%	39.8%	38.7%	35.58%	37.83%	38.50%	35.80%	34.48%	33.80%	31.87%	32.30%	33.90%	29.78%	30.80%	31.19%
National Standard: 40.5%	>=40.5%	>=40.5%	>=40.5%	>=40.5%	>=40.5%	>=40.5%	>=40.5%	>=40.5%	>=40.5%	>=40.5%	>=40.5%	>=40.5%	>=40.5%	>=40.5%	>=40.5%	>=40.5%	>=40.5%

Source: FSFN OCWDRU #1118 -- "Children Exiting Foster Care to a Permanent Home within 12 Months of Entering Care"

● Children Achieving Permanency Within 12 Months for Children in Care 12-23 Months



With 50.00% of children achieving permanency within 12 months for children in foster care 12-23 months, Florida continues to exceed the national standard of 43.6%.

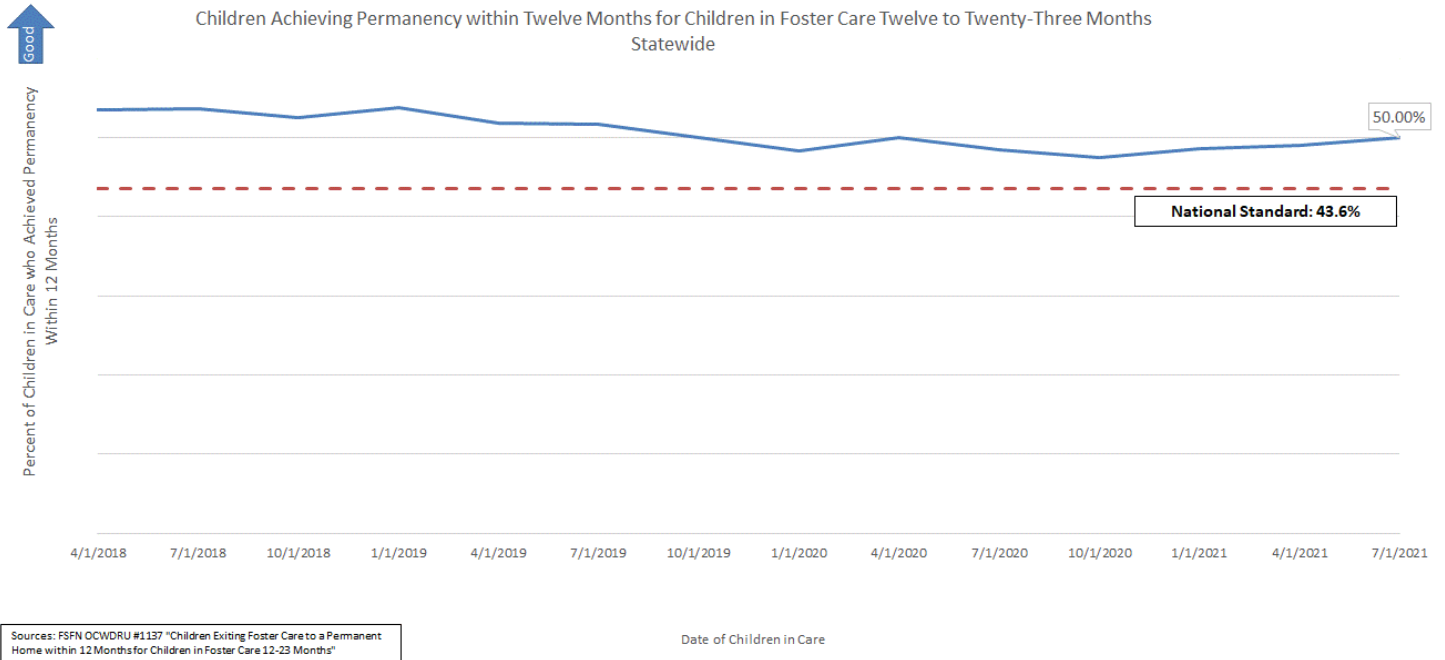

Stratification by CBC Lead Agency

Statewide performance continues to exceed the national average with all but three CBCs exceeding standard.



Children in Care 12-23 Months Who Achieved Permanency Within an Additional 12 Months																
CBC Lead Agency	10/1/17	1/1/18	4/1/18	7/1/18	10/1/18	1/1/19	4/1/19	7/1/19	10/1/19	1/1/20	04/1/20	07/1/20	10/1/20	1/1/21	4/1/21	7/1/21
Brevard Family Partnership	62.9%	62.5%	58.3%	61.1%	61.81%	67.32%	62.94%	46.81%	45.10%	48.00%	48.21%	51.32%	54.44%	57.85%	55.92%	57.14%
ChildNet-Broward	50.6%	50.5%	54.9%	52.9%	53.62%	54.05%	58.84%	57.87%	45.17%	61.71%	51.12%	49.07%	51.26%	55.12%	54.33%	51.55%
ChildNet-Palm Beach	60.1%	57.0%	49.2%	52.4%	53.13%	56.82%	59.77%	58.36%	45.52%	52.55%	52.01%	56.97%	59.32%	65.16%	61.69%	60.25%
Childrens Network of SW Florida	58.9%	58.2%	59.3%	63.9%	62.97%	61.41%	61.93%	57.36%	46.53%	63.55%	60.13%	53.03%	57.95%	60.55%	60.40%	64.12%
Childrens Network-Hillsborough	46.8%	43.4%	44.9%	50.2%	44.34%	43.17%	38.94%	42.60%	53.26%	41.94%	40.80%	41.49%	38.52%	39.84%	38.67%	36.14%
Citrus Health Network	47.2%	50.8%	52.6%	57.4%	54.42%	56.53%	55.11%	56.55%	47.77%	58.73%	47.47%	43.18%	41.36%	44.85%	48.73%	47.04%
Communities Connected for Kids	60.5%	57.9%	54.9%	56.8%	54.07%	65.20%	60.00%	56.36%	48.06%	49.53%	46.34%	56.52%	64.73%	69.32%	81.76%	81.05%
Community Partnership for Children	54.2%	56.3%	54.4%	49.0%	50.34%	59.57%	55.84%	58.21%	52.81%	44.17%	39.45%	31.55%	33.89%	37.69%	45.25%	52.34%
Embrace Families	54.7%	58.9%	57.4%	52.8%	57.92%	55.02%	50.34%	47.28%	55.36%	42.88%	47.58%	50.00%	41.60%	46.25%	44.09%	45.64%
Families First Network	51.1%	55.2%	51.9%	47.5%	47.02%	46.65%	45.70%	41.85%	56.12%	42.67%	43.16%	47.00%	41.29%	41.09%	44.52%	42.41%
Family Integrity Program	71.8%	72.5%	77.9%	74.1%	73.08%	69.77%	67.74%	78.95%	56.76%	69.39%	71.15%	73.08%	48.89%	51.22%	59.62%	61.54%
Family Support Services of North Fla	76.0%	70.0%	71.6%	74.4%	75.93%	79.19%	72.16%	61.58%	58.31%	61.29%	65.96%	58.72%	64.29%	63.30%	61.89%	61.51%
FSS SunCoast	47.2%	49.2%	48.5%	46.3%	43.37%	44.55%	44.33%	41.57%	53.16%	47.65%	48.10%	48.16%	46.61%	44.91%	43.04%	43.83%
Heartland for Children	52.5%	51.3%	53.3%	53.1%	55.17%	48.21%	51.06%	51.96%	60.47%	56.37%	52.84%	50.81%	49.60%	50.59%	52.65%	51.21%
Kids Central, Inc.	40.1%	39.7%	38.2%	36.3%	39.86%	44.35%	42.86%	45.35%	61.00%	46.70%	43.05%	43.52%	42.21%	35.47%	32.56%	38.36%
Kids First of Florida, Inc.	58.0%	50.5%	49.5%	48.5%	58.16%	67.82%	68.57%	66.67%	62.12%	51.85%	47.06%	49.24%	50.82%	48.60%	49.48%	49.45%
NWF Health Network	57.8%	62.7%	54.2%	57.7%	50.88%	53.79%	46.13%	43.51%	44.08%	48.20%	50.51%	50.82%	46.96%	47.81%	53.61%	53.72%
Partnership for Strong Families	62.6%	68.9%	70.5%	67.9%	66.20%	68.21%	64.85%	62.31%	64.15%	55.02%	55.26%	53.06%	62.15%	64.66%	59.26%	60.58%
Safe Children Coalition	57.0%	61.5%	63.5%	55.7%	53.89%	55.89%	53.15%	51.40%	65.24%	45.88%	48.73%	51.84%	44.07%	38.75%	40.97%	47.32%
Statewide	53.0%	53.1%	53.8%	53.5%	53.6%	52.55%	51.84%	50.44%	51.67%	49.98%	48.33%	48.39%	47.50%	48.53%	48.97%	50.00%
National Standard	43.6%	43.6%	43.6%	43.6%	43.6%	43.6%	43.6%	43.6%	43.6%	43.6%	43.6%	43.6%	43.6%	43.6%	43.6%	43.6%

Source: FSN OCWDRU #1137 -- "Children Exiting Foster Care to a Permanent Home within 12 Months for Children in Foster Care 12-23 Months"

● Children Achieving Permanency Within 12 Months for Children in Care 24+ Months



With 44.47% of children achieving permanency within 12 months for children in foster care 24+ months, Florida continues to exceed the national standard of 30.3%.

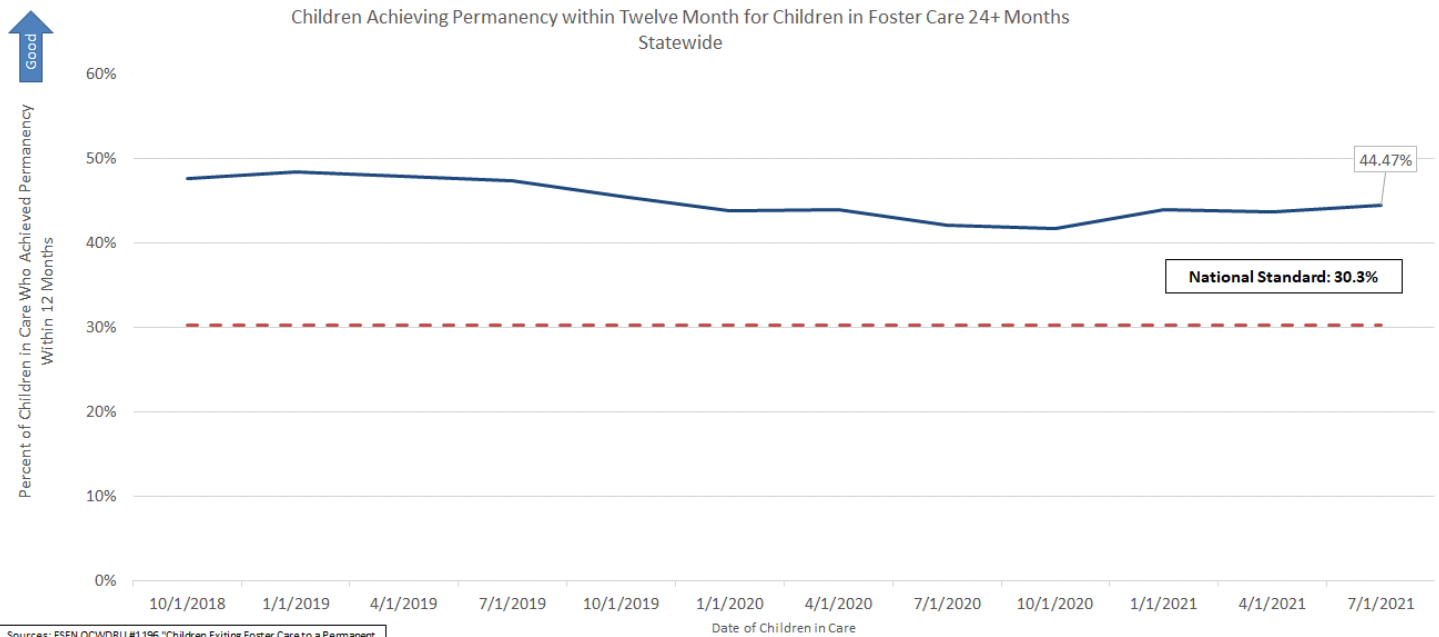

Sources: FSN OCWDRU #1196 "Children Exiting Foster Care to a Permanent Home within 12 Months for Children in Foster Care 24 Months or More"

Stratification by CBC Lead Agency



Statewide performance is 44.47% and all CBCs exceeding the 30.3% national standard.

Children in Care 24+ Months Who Achieved Permanency Within an Additional 12 Months																
CBC Lead Agency	10/1/17	1/1/18	4/1/18	7/1/18	10/1/18	1/1/19	4/1/19	7/1/19	10/1/19	1/1/20	4/1/20	7/1/20	10/1/20	1/1/21	4/1/21	7/1/21
Brevard Family Partnership	57.0%	56.6%	56.6%	46.8%	43.64%	39.80%	42.42%	47.06%	42.86%	41.00%	42.86%	42.50%	48.18%	59.02%	60.00%	62.16%
ChildNet-Broward	43.9%	46.0%	47.3%	46.1%	45.24%	46.07%	44.77%	47.53%	49.32%	46.00%	48.20%	39.43%	33.43%	39.37%	43.77%	43.39%
ChildNet-Palm Beach	44.8%	47.2%	46.7%	43.2%	42.47%	37.50%	36.42%	40.59%	36.57%	40.00%	39.89%	39.27%	38.31%	42.94%	49.50%	52.31%
Childrens Network of SW Florida	44.4%	38.6%	41.5%	40.6%	51.76%	55.68%	52.01%	53.33%	48.71%	52.91%	51.28%	51.06%	50.21%	44.68%	47.00%	50.91%
Childrens Network-Hillsborough	51.1%	44.3%	38.9%	41.3%	45.37%	50.26%	47.91%	44.29%	45.27%	42.97%	46.80%	45.55%	40.37%	36.20%	31.44%	31.81%
Citrus Health Network	35.0%	34.3%	35.6%	31.4%	42.13%	43.39%	38.73%	37.08%	36.45%	32.72%	34.52%	26.32%	27.99%	35.33%	36.69%	37.32%
Communities Connected for Kids	47.7%	34.4%	36.1%	42.1%	60.23%	62.89%	60.19%	59.29%	49.57%	49.49%	48.74%	48.89%	46.76%	59.85%	63.95%	61.65%
Community Partnership for Children	46.5%	44.8%	51.7%	52.7%	58.16%	55.38%	52.89%	61.30%	54.51%	51.29%	44.27%	31.36%	30.57%	35.91%	41.28%	44.28%
Embrace Families	48.7%	43.7%	46.0%	52.4%	50.85%	56.25%	47.37%	43.62%	43.42%	42.76%	44.19%	47.77%	52.10%	54.89%	51.84%	49.48%
Families First Network	55.7%	54.5%	52.1%	52.4%	46.79%	47.62%	52.57%	54.71%	51.59%	51.84%	54.43%	52.88%	51.89%	51.14%	51.90%	52.30%
Family Integrity Program	56.6%	48.2%	36.4%	55.3%	54.17%	53.57%	50.00%	55.17%	40.91%	31.82%	31.58%	17.65%	42.86%	52.17%	47.83%	44.44%
Family Support Services of North Fla	39.7%	33.3%	40.0%	40.8%	41.10%	47.22%	48.10%	44.71%	41.67%	23.94%	25.56%	31.13%	32.41%	45.24%	45.88%	45.98%
FSS SunCoast	49.6%	48.2%	50.9%	48.5%	47.39%	42.09%	44.09%	42.68%	41.17%	40.71%	38.47%	39.36%	39.40%	40.42%	38.96%	37.63%
Heartland for Children	47.6%	43.4%	41.6%	46.8%	50.00%	52.92%	54.75%	49.41%	47.78%	48.94%	43.86%	42.15%	39.86%	41.96%	45.65%	45.77%
Kids Central, Inc.	48.7%	41.8%	40.5%	40.7%	41.24%	45.27%	50.80%	49.51%	49.66%	44.94%	46.78%	44.04%	45.71%	39.39%	38.89%	41.58%
Kids First of Florida, Inc.	48.9%	42.4%	54.1%	44.1%	46.67%	49.02%	60.00%	59.32%	55.00%	58.18%	45.83%	40.00%	43.66%	64.71%	53.42%	57.50%
NWF Health Network	53.0%	53.3%	53.6%	58.0%	53.16%	54.79%	56.99%	44.65%	48.96%	45.51%	46.58%	52.03%	53.47%	53.88%	47.37%	53.63%
Partnership for Strong Families	35.7%	37.2%	51.7%	50.0%	54.26%	43.00%	44.09%	50.44%	45.45%	42.45%	42.48%	41.74%	36.92%	39.85%	42.64%	48.15%
Safe Children Coalition	60.1%	56.0%	59.8%	60.6%	66.10%	60.98%	52.76%	53.48%	43.59%	45.11%	41.92%	41.06%	46.29%	50.97%	49.50%	48.10%
Statewide	47.2%	44.7%	45.7%	45.7%	47.70%	48.41%	47.89%	47.43%	45.51%	43.88%	43.96%	42.17%	41.77%	43.98%	43.64%	44.47%
National Standard:	30.3%	30.3%	30.3%	30.3%	30.3%	30.3%	30.3%	30.3%	30.3%	30.3%	30.3%	30.3%	30.3%	30.3%	30.3%	30.3%

Source: FSN OCWDRU #1196 -- "Children Exiting Foster Care to a Permanent Home within 12 Months for Children in Foster Care Twenty-Four Months or More"

Length of Stay for Children Exiting Care by Exit Type

Length of stay for children that exited out-of-home care has been steadily increasing and is nearly eight months longer than it was in January 2014. On average, time in care for children exiting care to reunification, guardianship, and adoption have all increased since January 2014.

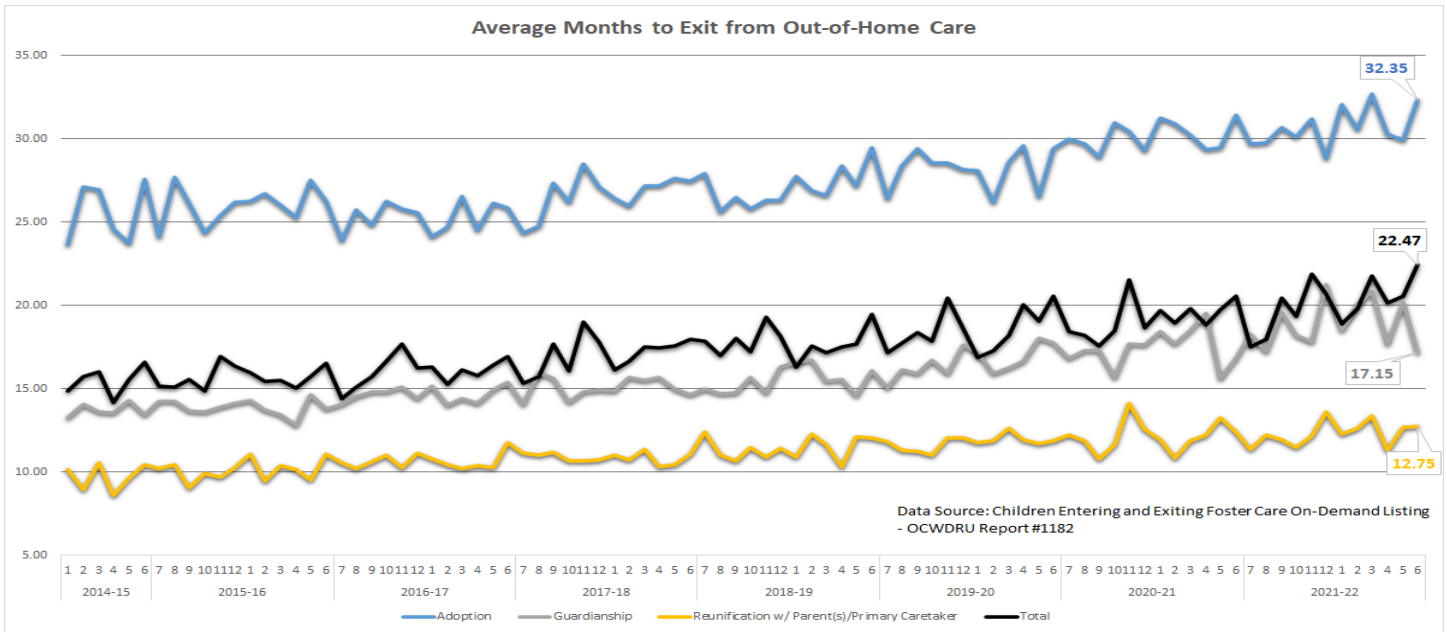

Percentage of Exits by Exit Type

The percentage of children exiting out-of-home care to reunification had been declining since January 2014 before stabilizing SFY 2019-20. The proportion of children exiting to adoption had been increasing before stabilizing in SFY 2019-20.

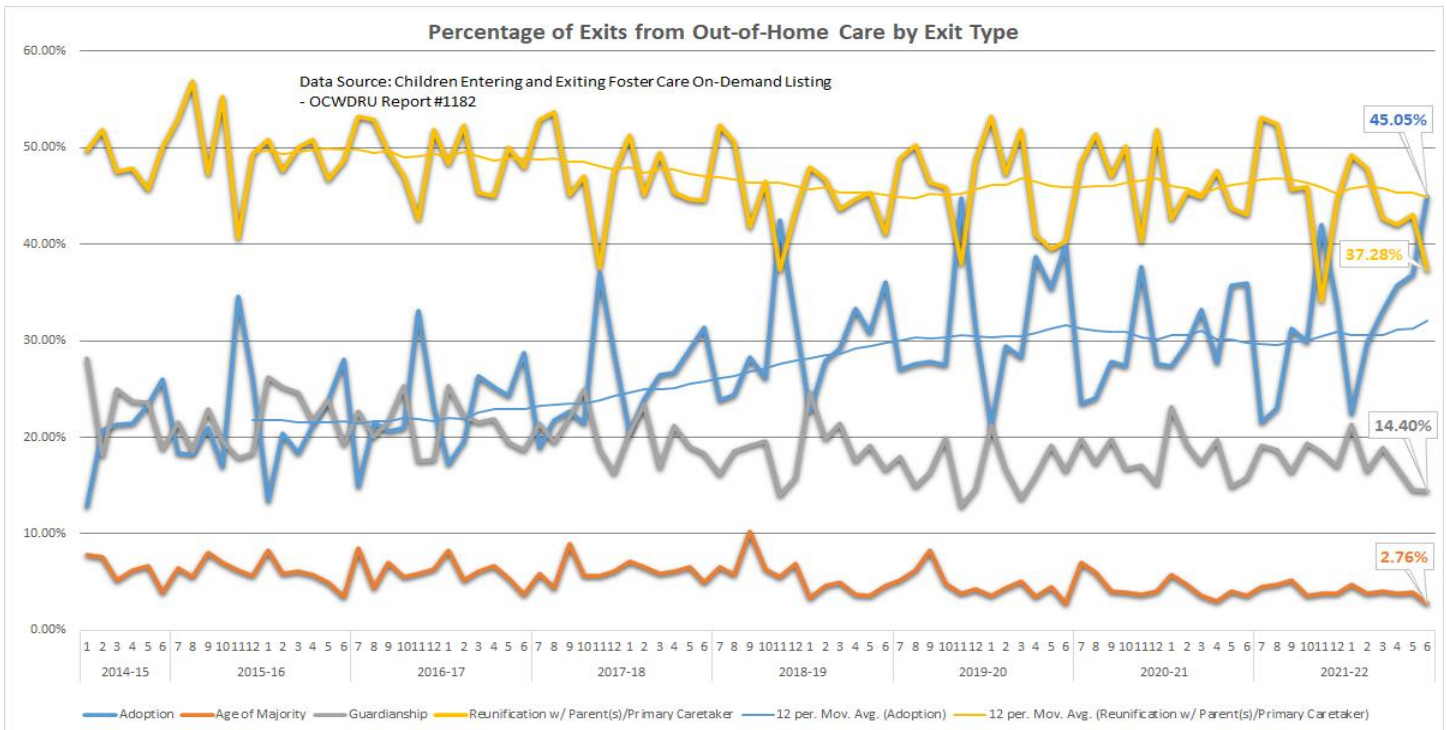

CBC Exit Counts and Average Length of Stay by All Exit Types

The table below shows the number of exits from out-of-home care since SFY 2014-15. Note the uptick in time to exit in SFY 2016-17.

All Exits Count and Avg Months to Discharge by CBC															
No Established Targets															
Area	Category	2014-15	2015-16	2016-17	2017-18	2018-19	2019-20	2020-21 Q1	2020-21 Q2	2020-21 Q3	2020-21 Q4	2021-22 Q1	2021-22 Q2	2021-22 Q3	2021-22 Q4
Brevard Family Partnership	All Exits	375	468	552	712	514	432	117	141	125	80	149	137	124	109
	Avg Months to Exit	13.80	15.21	15.89	15.38	16.49	15.61	13.55	18.13	18.41	17.79	17.97	19.11	19.02	19.58
ChildNet-Broward	All Exits	1145	1319	1506	1415	1228	975	201	201	158	137	181	201	124	150
	Avg Months to Exit	15.97	18.30	19.08	19.00	20.68	22.37	22.79	22.50	21.62	19.87	19.50	23.17	22.24	17.73
ChildNet-Palm Beach	All Exits	966	922	837	814	848	825	194	211	196	134	155	157	128	160
	Avg Months to Exit	13.10	15.30	14.79	16.16	15.00	15.29	15.28	17.41	16.02	19.69	17.71	18.52	20.33	16.92
Childrens Network of SW Florida	All Exits	769	920	1112	1086	1140	1027	271	285	270	178	228	224	190	231
	Avg Months to Exit	14.67	16.14	15.92	15.31	16.13	17.10	15.34	17.85	15.35	15.24	16.39	19.32	18.52	15.67
Childrens Network Hillsborough	All Exits	1405	1546	1511	1469	1426	1250	286	321	296	209	255	244	283	283
	Avg Months to Exit	15.83	15.59	14.70	17.64	17.76	20.36	22.68	23.11	24.55	26.22	19.66	21.56	21.46	21.16
Citrus Health Network	All Exits	1817	1865	1352	1272	1198	915	146	135	112	151	101	125	114	121
	Avg Months to Exit	13.11	15.48	16.43	18.62	19.13	20.29	18.92	22.01	20.23	22.06	19.63	22.43	21.30	24.80
Communities Connected for Kids	All Exits	456	596	559	543	502	518	131	125	91	88	114	151	83	80
	Avg Months to Exit	19.41	17.07	15.94	13.78	15.23	17.05	16.60	20.05	17.81	20.77	20.19	20.74	19.48	16.80
Community Partnership for Children	All Exits	470	660	647	663	677	768	144	149	138	125	118	125	158	167
	Avg Months to Exit	17.77	14.40	16.68	19.61	19.90	20.08	15.70	15.70	18.34	19.91	22.21	23.32	26.50	24.69
Embrace Families	All Exits	998	1209	1261	1260	1146	1072	278	287	295	210	274	259	215	233
	Avg Months to Exit	17.28	16.47	15.67	16.25	17.24	17.45	17.15	20.78	18.55	21.17	17.69	22.26	21.32	22.85
Families First Network	All Exits	842	941	829	864	837	791	215	226	157	184	147	189	221	220
	Avg Months to Exit	13.51	14.67	16.49	18.81	17.62	19.61	19.26	22.12	24.28	23.93	19.38	22.67	17.86	18.87
Family Integrity Program	All Exits	80	111	148	128	156	142	43	33	27	25	22	32	148	177
	Avg Months to Exit	11.57	14.28	14.80	15.98	15.76	15.10	13.90	15.88	15.54	15.53	14.79	19.41	22.58	23.02
Family Support Services of North Fla	All Exits	769	707	737	700	731	758	136	166	170	131	184	173	23	32
	Avg Months to Exit	11.64	13.71	14.06	14.82	14.56	13.77	14.51	14.74	14.52	14.56	13.52	17.41	20.61	17.81
FSS SunCoast	All Exits	1389	1358	1252	1335	1277	1276	318	374	333	254	287	321	109	122
	Avg Months to Exit	15.68	14.18	15.22	16.24	17.77	19.39	20.80	19.82	21.18	19.39	21.41	22.11	14.22	19.42
Heartland for Children	All Exits	822	804	890	938	908	809	224	231	167	166	169	221	184	162
	Avg Months to Exit	15.87	14.30	15.41	15.57	16.22	17.75	18.31	18.37	18.08	17.78	18.63	19.42	19.85	24.29
Kids Central, Inc.	All Exits	882	966	1118	1072	1046	1129	266	287	218	203	187	158	178	241
	Avg Months to Exit	12.98	12.53	13.77	15.73	17.10	18.45	18.35	20.19	20.98	22.22	16.70	17.56	18.33	23.43
Kids First of Florida, Inc.	All Exits	155	167	134	151	174	207	42	44	49	40	36	52	33	44
	Avg Months to Exit	17.04	13.99	16.92	19.41	19.44	17.49	17.20	22.01	18.91	20.55	20.49	25.41	22.91	20.44
Northwest FL Health	All Exits	491	551	557	570	526	513	145	191	130	126	146	135	119	134
	Avg Months to Exit	16.52	16.47	15.40	16.65	19.60	18.28	20.54	18.16	23.69	18.57	22.37	21.14	21.70	25.55
Partnership for Strong Families	All Exits	575	688	756	675	657	512	174	119	119	111	138	105	119	153
	Avg Months to Exit	12.44	12.30	13.26	14.74	15.89	16.86	16.29	16.95	16.80	17.99	18.13	19.13	19.02	17.41
Safe Children Coalition	All Exits	572	709	752	827	716	711	151	190	142	111	137	196	127	167
	Avg Months to Exit	15.05	13.05	13.33	15.11	17.67	17.12	15.81	17.52	19.38	20.27	16.71	19.09	19.53	25.27
Statewide	All Exits	14978	16507	16510	16494	15707	14630	3482	3716	3193	2663	3028	3205	2680	2986
	Avg Months to Exit	14.82	15.14	15.55	16.66	17.45	18.29	18.09	19.44	19.50	20.11	18.60	20.72	20.31	21.05

Data Source: Children Entering and Exiting Foster Care On-Demand Listing - OCWDRU Report #1182

CBC Exit Counts, Percentage of Exits, and Average Length of Stay by Reunification Exit Type

The table below shows that the proportion of exits from out-of-home care to reunification began to decline in SFY 2017-18 while average duration for exits to reunification began to increase in SFY 2015-16. Time to exit to reunification has been increasing over the last seven quarters.

Exit to Reunification Count, Percentage, and Avg Months to Discharge by CBC															
No Established Targets															
Area	Category	2014-15	2015-16	2016-17	2017-18	2018-19	2019-20	2020-21 Q1	2020-21 Q2	2020-21 Q3	2020-21 Q4	2021-22 Q1	2021-22 Q2	2021-22 Q3	2021-22 Q4
Brevard Family Partnership	# Reunification	204	283	279	336	226	168	48	66	49	26	68	50	55	53
	% Exits to Reunification	54.40%	60.47%	50.54%	47.19%	43.97%	38.89%	41.03%	46.81%	39.20%	32.50%	45.64%	36.50%	44.35%	48.62%
	Avg Months to Reunification	8.14	10.00	10.72	9.94	9.27	8.60	7.00	11.70	8.80	11.12	12.30	13.00	11.21	14.05
ChildNet-Broward	# Reunification	636	639	745	691	525	379	83	77	66	73	89	81	61	80
	% Exits to Reunification	55.55%	48.45%	49.47%	48.83%	42.75%	38.87%	41.29%	38.31%	41.77%	53.28%	49.17%	40.80%	49.19%	53.33%
	Avg Months to Reunification	10.36	13.37	13.71	11.87	13.54	14.92	14.01	13.79	14.52	13.09	12.86	13.33	12.92	13.05
ChildNet-Palm Beach	# Reunification	520	484	392	427	433	468	123	127	115	64	85	56	65	74
	% Exits to Reunification	53.83%	52.49%	46.83%	52.46%	51.06%	56.73%	63.40%	60.19%	58.67%	47.76%	54.84%	35.67%	50.78%	46.25%
	Avg Months to Reunification	7.40	9.91	9.15	9.49	8.27	9.99	11.31	13.13	11.76	10.86	10.47	11.99	12.37	11.42
Childrens Network of SW Florida	# Reunification	393	422	529	541	548	489	128	140	120	76	117	74	65	120
	% Exits to Reunification	51.11%	45.87%	47.57%	49.82%	48.07%	47.61%	47.23%	49.12%	44.44%	42.70%	51.32%	33.04%	34.21%	51.95%
	Avg Months to Reunification	9.33	11.15	8.86	10.67	10.94	10.76	9.12	11.20	8.90	11.74	9.69	11.36	10.49	10.17
Childrens Network Hillsborough	# Reunification	802	954	985	823	851	694	154	182	135	102	178	155	118	136
	% Exits to Reunification	57.08%	61.71%	65.19%	56.02%	59.68%	55.52%	53.85%	56.70%	45.61%	48.80%	69.80%	63.52%	41.70%	48.06%
	Avg Months to Reunification	9.69	8.55	9.44	10.82	12.45	13.50	15.82	16.85	14.16	18.37	13.89	15.93	15.17	12.75
Citrus Health network	# Reunification	1148	965	648	579	530	407	80	57	47	48	44	51	57	34
	% Exits to Reunification	63.18%	51.74%	47.93%	45.52%	44.24%	44.48%	54.79%	42.22%	41.96%	31.79%	43.56%	40.80%	50.00%	28.10%
	Avg Months to Reunification	7.78	9.18	10.26	10.73	12.32	13.65	13.51	13.90	11.28	13.14	12.01	10.86	14.78	10.68
Communities Connected for Kids	# Reunification	227	317	293	276	274	266	62	58	41	32	43	44	30	36
	% Exits to Reunification	49.78%	53.19%	52.42%	54.51%	54.58%	51.35%	47.33%	46.40%	45.05%	36.36%	37.72%	29.14%	36.14%	45.00%
	Avg Months to Reunification	11.11	10.58	9.26	6.69	9.30	8.41	9.49	11.85	9.91	9.33	10.31	6.78	6.92	8.92
Community Partnership for Children	# Reunification	234	357	299	314	277	325	87	90	66	61	59	50	45	46
	% Exits to Reunification	49.79%	54.09%	46.21%	47.36%	40.92%	42.32%	60.42%	60.40%	47.83%	48.80%	50.00%	40.00%	28.48%	27.54%
	Avg Months to Reunification	9.07	8.50	10.37	13.35	11.91	11.17	10.05	11.06	11.62	13.91	16.83	14.32	16.31	16.43
Embrace Families	# Reunification	525	653	629	669	542	519	150	155	150	99	152	102	119	135
	% Exits to Reunification	52.61%	54.01%	49.88%	53.10%	47.29%	48.41%	53.96%	54.01%	50.85%	47.14%	55.47%	39.38%	55.35%	57.94%
	Avg Months to Reunification	9.61	10.00	10.25	10.52	10.95	10.91	13.48	13.49	10.21	14.75	10.40	13.46	13.66	13.39
Families First Network	# Reunification	445	525	406	338	389	349	89	95	73	57	60	72	113	92
	% Exits to Reunification	52.85%	55.79%	48.97%	39.12%	46.48%	44.12%	41.40%	42.04%	46.50%	30.98%	40.82%	38.10%	51.13%	41.82%
	Avg Months to Reunification	7.44	9.20	9.11	10.32	9.74	10.74	10.89	12.46	12.54	11.88	10.66	12.76	11.93	10.54
Family Integrity Program	# Reunification	35	51	66	51	73	68	20	20	18	11	14	13	61	57
	% Exits to Reunification	43.75%	45.95%	44.59%	39.84%	46.79%	47.89%	46.51%	60.61%	66.67%	44.00%	63.64%	40.63%	41.22%	32.20%
	Avg Months to Reunification	6.13	8.97	11.08	8.53	8.27	8.81	7.52	12.96	9.57	11.51	9.30	14.29	10.61	12.48
Family Support Services of North Fla	# Reunification	264	251	312	281	277	305	67	67	93	58	90	56	3	11
	% Exits to Reunification	34.33%	35.50%	42.33%	40.14%	37.89%	40.24%	49.26%	40.36%	54.71%	44.27%	48.91%	32.37%	13.04%	34.38%
	Avg Months to Reunification	7.49	9.95	10.03	10.74	10.21	8.36	9.83	9.73	10.82	10.18	9.64	11.64	11.00	11.38
FSS SunCoast	# Reunification	588	679	558	619	521	541	142	167	126	129	121	135	71	27
	% Exits to Reunification	42.33%	50.00%	44.57%	46.37%	40.80%	42.40%	44.65%	44.65%	37.84%	50.79%	42.16%	42.06%	65.14%	22.13%
	Avg Months to Reunification	8.35	8.64	9.49	9.82	10.96	12.50	13.58	13.95	13.12	13.76	12.81	12.17	12.43	10.99
Heartland for Children	# Reunification	400	418	503	456	455	400	106	105	73	87	78	113	82	61
	% Exits to Reunification	48.66%	51.99%	56.52%	48.61%	50.11%	49.44%	47.32%	45.45%	43.71%	52.41%	46.15%	51.13%	44.57%	37.65%
	Avg Months to Reunification	10.77	9.07	11.24	9.93	10.53	13.30	14.12	12.55	12.35	11.39	13.87	11.57	13.55	13.85
Kids Central, Inc.	# Reunification	438	509	529	480	492	501	118	112	77	72	105	71	116	82
	% Exits to Reunification	49.66%	52.69%	47.32%	44.78%	47.04%	44.38%	44.36%	39.02%	35.32%	35.47%	56.15%	44.94%	65.17%	34.02%
	Avg Months to Reunification	8.46	8.48	9.05	10.26	10.76	9.70	8.68	11.26	9.19	10.27	10.16	9.15	12.74	10.98
Kids First of Florida, Inc.	# Reunification	61	75	70	48	99	103	23	11	26	14	18	15	18	16
	% Exits to Reunification	39.35%	44.91%	52.24%	31.79%	56.90%	49.76%	54.76%	25.00%	53.06%	35.00%	50.00%	28.85%	54.55%	36.36%
	Avg Months to Reunification	11.04	8.53	12.28	11.04	12.05	10.92	12.48	8.25	13.22	9.16	12.25	11.50	8.44	11.74
Northwest FL Health	# Reunification	216	232	265	271	226	263	56	98	49	58	77	61	61	51
	% Exits to Reunification	43.99%	42.11%	47.58%	47.54%	42.97%	51.27%	38.62%	51.31%	37.69%	46.03%	52.74%	45.19%	51.26%	38.06%
	Avg Months to Reunification	8.68	8.44	9.48	9.81	11.60	12.22	13.80	10.21	15.41	12.25	13.00	15.06	14.41	13.85
Partnership for Strong Families	# Reunification	197	268	316	245	192	165	103	44	45	44	58	38	54	53
	% Exits to Reunification	34.26%	38.95%	41.80%	36.30%	29.22%	32.23%	59.20%	36.97%	37.82%	39.64%	42.03%	36.19%	45.38%	34.64%
	Avg Months to Reunification	8.43	8.71	8.77	7.66	10.14	9.32	7.68	9.97	11.19	13.21	12.01	12.98	11.85	10.39
Safe Children Coalition	# Reunification	239	364	436	457	301	377	65	94	66	44	73	82	46	54
	% Exits to Reunification	41.78%	51.34%	57.98%	55.26%	42.04%	53.02%	43.05%	49.47%	46.48%	39.64%	53.28%	41.84%	36.22%	32.34%
	Avg Months to Reunification	8.02	7.79	9.23	9.99	10.05	11.57	10.76	10.67	11.11	10.81	11.63	10.22	12.93	14.27
Statewide	# Reunification	7572	8446	8260	7922	7231	6787	1704	1765	1435	1155	1529	1319	1240	1218
	% Exits to Reunification	50.55%	51.17%	50.03%	48.03%	46.04%	46.39%	48.94%	47.50%	44.94%	43.37%	50.50%	41.15%	46.27%	40.79%
	Avg Months to Reunification	8.81	9.51	10.07	10.32	10.99	11.43	11.74	12.60	11.60	12.76	11.85	12.46	12.79	12.23

Data Source: Children Entering and Exiting Foster Care On-Demand Listing - OCWDRU Report #1182

CBC Exit Counts, Percentage of Exits, and Average Length of Stay by Guardianship Exit Type
 The table below shows that there has been an ongoing decline in the number of children exiting to guardianship over the course of the last seven quarters. At the same time, average duration for exits to guardianship has been increasing.

Exit to Guardianship Count, Percentage, and Avg Months to Discharge by CBC															
No Established Targets															
Area	Category	2014-15	2015-16	2016-17	2017-18	2018-19	2019-20	2020-21 Q1	2020-21 Q2	2020-21 Q3	2020-21 Q4	2021-22 Q1	2021-22 Q2	2021-22 Q3	2021-22 Q4
Brevard Family Partnership	# Guardianship	66	90	134	197	115	102	42	27	29	21	32	38	27	18
	% Exits to Guardianship	17.60%	19.23%	24.28%	27.67%	22.37%	23.61%	35.90%	19.15%	23.20%	26.25%	21.48%	27.74%	21.77%	16.51%
	Avg Months to Guardianship	12.42	15.41	16.63	12.83	12.26	12.44	13.22	17.30	14.82	15.70	18.63	16.99	16.95	19.94
ChildNet-Broward	# Guardianship	213	302	324	250	231	176	44	43	29	8	37	35	19	19
	% Exits to Guardianship	18.60%	22.90%	21.51%	17.67%	18.81%	18.05%	21.89%	21.39%	18.35%	5.84%	20.44%	17.41%	15.32%	12.67%
	Avg Months to Guardianship	15.08	16.09	16.18	17.55	19.16	18.66	21.93	15.55	16.14	18.76	18.52	20.39	23.70	17.69
ChildNet-Palm Beach	# Guardianship	206	190	196	134	146	151	40	21	46	10	32	52	30	49
	% Exits to Guardianship	21.33%	20.61%	23.42%	16.46%	17.22%	18.30%	20.62%	9.95%	23.47%	7.46%	20.65%	33.12%	23.44%	30.63%
	Avg Months to Guardianship	13.02	14.25	13.48	16.35	14.36	16.69	16.40	15.00	19.95	23.31	23.64	19.41	24.29	18.30
Childrens Network of SW Florida	# Guardianship	213	262	299	295	304	247	65	58	77	62	53	48	66	42
	% Exits to Guardianship	27.70%	28.48%	26.89%	27.16%	26.67%	24.05%	23.99%	20.35%	28.52%	34.83%	23.25%	21.43%	34.74%	18.18%
	Avg Months to Guardianship	12.46	13.01	15.45	13.36	14.33	16.42	13.83	14.87	14.87	12.40	17.32	17.12	16.48	13.22
Childrens Network Hillsborough	# Guardianship	218	175	157	259	218	106	43	38	51	28	27	23	71	34
	% Exits to Guardianship	15.52%	11.32%	10.39%	17.63%	15.29%	8.48%	15.03%	11.84%	17.23%	13.40%	10.59%	9.43%	25.09%	12.01%
	Avg Months to Guardianship	16.14	17.02	18.23	19.46	19.99	22.46	25.72	18.75	24.23	23.45	26.95	21.33	18.48	16.36
Citrus Health network	# Guardianship	271	305	187	179	153	130	28	20	23	18	12	19	15	17
	% Exits to Guardianship	14.91%	16.35%	13.83%	14.07%	12.77%	14.21%	19.18%	14.81%	20.54%	11.92%	11.88%	15.20%	13.16%	14.05%
	Avg Months to Guardianship	13.97	13.59	15.39	17.36	17.93	18.55	27.16	18.40	25.87	16.76	23.53	18.08	33.85	27.92
Communities Connected for Kids	# Guardianship	50	75	52	43	22	18	25	15	14	7	16	25	5	11
	% Exits to Guardianship	10.96%	12.58%	9.30%	7.92%	4.38%	3.47%	19.08%	12.00%	15.38%	7.95%	14.04%	16.56%	6.02%	13.75%
	Avg Months to Guardianship	18.27	17.51	14.04	12.07	9.97	20.87	13.27	17.40	15.29	21.09	14.96	17.20	14.24	13.48
Community Partnership for Children	# Guardianship	73	116	105	71	113	102	15	29	30	27	25	28	17	20
	% Exits to Guardianship	15.53%	17.58%	16.23%	10.71%	16.69%	13.28%	10.42%	19.46%	21.74%	21.60%	21.19%	22.40%	10.76%	11.98%
	Avg Months to Guardianship	17.75	14.63	13.96	18.45	17.08	16.99	14.10	16.84	17.70	19.81	17.55	20.48	17.15	16.42
Embrace Families	# Guardianship	175	264	325	229	219	134	49	37	65	26	50	53	42	29
	% Exits to Guardianship	17.54%	21.84%	25.77%	18.17%	19.11%	12.50%	17.63%	12.89%	22.03%	12.38%	18.25%	20.46%	19.53%	12.45%
	Avg Months to Guardianship	18.02	17.82	16.54	15.10	15.11	16.17	17.59	23.94	22.67	19.06	22.01	23.52	23.05	24.17
Families First Network	# Guardianship	140	129	91	152	122	98	29	21	11	15	21	24	39	44
	% Exits to Guardianship	16.63%	13.71%	10.98%	17.59%	14.58%	12.39%	13.49%	9.29%	7.01%	8.15%	14.29%	12.70%	17.65%	20.00%
	Avg Months to Guardianship	13.70	13.67	13.42	13.38	14.39	13.33	14.36	20.07	14.78	16.76	17.74	20.18	20.02	21.92
Family Integrity Program	# Guardianship	20	26	32	20	17	29	15	2	4	5	1	8	18	29
	% Exits to Guardianship	25.00%	23.42%	21.62%	15.63%	10.90%	20.42%	34.88%	6.06%	14.81%	20.00%	4.55%	25.00%	12.16%	16.38%
	Avg Months to Guardianship	13.53	13.22	12.00	14.11	12.94	13.17	18.19	8.95	26.40	12.64	14.60	17.64	15.35	17.81
Family Support Services of North Fla	# Guardianship	172	197	135	33	27	14	2	6	2	6	7	4	5	4
	% Exits to Guardianship	22.37%	27.86%	18.32%	4.71%	3.69%	1.85%	1.47%	3.61%	1.18%	4.58%	3.80%	2.31%	21.74%	12.50%
	Avg Months to Guardianship	10.85	11.77	12.66	12.91	11.96	9.21	13.35	19.73	25.00	12.08	20.40	21.42	13.42	12.45
FSS SunCoast	# Guardianship	342	308	290	290	231	288	56	76	59	45	68	61	3	2
	% Exits to Guardianship	24.62%	22.68%	23.16%	21.72%	18.09%	22.57%	17.61%	20.32%	17.72%	17.72%	23.69%	19.00%	2.75%	1.64%
	Avg Months to Guardianship	13.01	12.32	12.55	13.93	14.41	18.47	18.56	16.96	18.23	16.45	17.17	18.44	15.70	11.15
Heartland for Children	# Guardianship	228	225	228	296	250	226	72	64	46	42	55	50	50	38
	% Exits to Guardianship	28.23%	26.40%	31.22%	31.06%	25.81%	21.08%	18.80%	24.04%	25.69%	20.69%	17.65%	22.15%	12.92%	14.94%
	Avg Months to Guardianship	12.99	11.57	13.46	13.33	14.02	15.68	17.53	15.28	16.44	15.08	12.91	14.40	18.31	14.83
Kids Central, Inc.	# Guardianship	249	255	349	333	270	238	50	69	56	42	33	35	23	36
	% Exits to Guardianship	22.58%	20.96%	8.96%	12.58%	4.60%	5.31%	4.76%	13.64%	10.20%	2.50%	13.89%	7.69%	12.12%	6.82%
	Avg Months to Guardianship	12.99	11.57	13.46	13.33	14.02	15.68	17.53	15.28	16.44	15.08	12.91	14.40	18.31	14.83
Kids First of Florida, Inc.	# Guardianship	35	35	12	19	8	11	2	6	5	1	5	4	4	3
	% Exits to Guardianship	22.58%	20.96%	8.96%	12.58%	4.60%	5.31%	4.76%	13.64%	10.20%	2.50%	13.89%	7.69%	12.12%	6.82%
	Avg Months to Guardianship	14.05	9.93	13.80	19.77	12.91	15.75	9.75	24.68	17.08	9.60	23.64	21.39	39.95	24.87
Northwest FL Health	# Guardianship	50	52	51	38	46	50	27	20	16	17	8	10	13	8
	% Exits to Guardianship	10.18%	9.44%	9.16%	6.67%	8.75%	9.75%	18.62%	10.47%	12.31%	13.49%	5.48%	7.41%	10.92%	5.97%
	Avg Months to Guardianship	13.12	11.39	11.92	14.63	18.14	15.65	20.23	21.90	20.24	18.96	23.61	21.64	21.86	18.86
Partnership for Strong Families	# Guardianship	188	225	223	196	157	111	29	28	33	24	32	16	21	27
	% Exits to Guardianship	32.70%	32.70%	29.50%	29.04%	23.90%	21.68%	16.67%	23.53%	27.73%	21.62%	23.19%	15.24%	17.65%	17.65%
	Avg Months to Guardianship	10.41	11.14	12.06	12.67	11.57	11.65	12.11	15.25	16.47	16.13	15.99	19.17	24.37	11.76
Safe Children Coalition	# Guardianship	146	199	154	173	172	141	26	41	25	20	34	51	38	27
	% Exits to Guardianship	25.52%	28.07%	20.48%	20.92%	24.02%	19.83%	17.22%	21.58%	17.61%	18.02%	24.82%	26.02%	29.92%	16.17%
	Avg Months to Guardianship	12.88	12.81	14.35	14.37	15.48	15.93	15.07	15.19	15.67	17.14	11.76	16.99	17.81	22.55
Statewide	# Guardianship	3055	3430	3444	3207	2821	2372	659	621	621	424	548	584	506	457
	% Exits to Guardianship	20.40%	20.78%	20.25%	19.44%	17.96%	16.21%	18.93%	16.71%	19.45%	15.92%	18.10%	18.22%	18.88%	15.30%
	Avg Months to Guardianship	13.75	13.83	14.65	15.04	15.48	16.62	17.36	17.20	18.25	16.81	18.25	19.02	19.82	18.31

Data Source: Children Entering and Exiting Foster Care On-Demand Listing - OCWDRU Report #1182

CBC Exit Counts, Percentage of Exits, and Average Length of Stay by Adoption Exit Type

Q

The table below shows that exits from out-of-home care to adoption began to increase in total percentage and in average duration in SFY 2016-17. Average time to exit by adoption was consistently in the 28-month range for SFY 2019-20 and has increased to over 30.00 months for SFY 2021-22.

Exit to Adoption Count, Percentage, and Avg Months to Discharge by CBC															
Area	Category	No Established Targets													
		2014-15	2015-16	2016-17	2017-18	2018-19	2019-20	2020-21 Q1	2020-21 Q2	2020-21 Q3	2020-21 Q4	2021-22 Q1	2021-22 Q2	2021-22 Q3	2021-22 Q4
Brevard Family Partnership	# Adoptions	64	58	100	142	149	137	21	39	42	29	45	46	36	34
	% Exits to Adoptions	17.07%	12.39%	18.12%	19.94%	28.99%	31.71%	17.95%	27.66%	33.60%	36.25%	30.20%	33.58%	29.03%	0.00%
	Avg Months to Adoption	24.21	31.48	26.73	28.17	26.81	26.18	30.92	27.62	31.38	27.09	26.22	26.72	29.72	28.36
ChildNet-Broward	# Adoptions	183	264	315	349	373	366	62	65	53	52	37	75	36	40
	% Exits to Adoptions	15.98%	20.02%	20.92%	24.66%	30.37%	37.54%	30.85%	32.34%	33.54%	37.96%	20.44%	37.31%	29.03%	0.00%
	Avg Months to Adoption	28.18	28.92	29.77	29.48	29.42	30.57	32.98	31.36	31.73	29.22	28.74	33.21	36.53	22.11
ChildNet-Palm Beach	# Adoptions	160	178	174	184	188	158	21	54	26	47	26	41	27	29
	% Exits to Adoptions	16.56%	19.31%	20.79%	22.60%	22.17%	19.15%	10.82%	25.59%	13.27%	35.07%	16.77%	26.11%	21.09%	0.00%
	Avg Months to Adoption	22.23	22.97	23.71	26.53	28.27	27.05	27.55	28.91	23.91	27.28	31.18	25.04	34.89	26.24
Childrens Network of SW Florida	# Adoptions	115	180	197	194	220	230	49	73	63	33	40	92	47	62
	% Exits to Adoptions	14.95%	19.57%	17.72%	17.86%	19.30%	22.40%	18.08%	25.61%	23.33%	18.54%	17.54%	41.07%	24.74%	0.00%
	Avg Months to Adoption	28.31	28.80	29.88	28.08	27.83	29.17	28.47	31.60	26.95	28.99	30.09	27.15	31.41	28.21
Childrens Network Hillsborough	# Adoptions	287	312	278	286	274	376	69	90	91	63	35	45	82	99
	% Exits to Adoptions	20.43%	20.18%	18.40%	19.47%	19.21%	30.08%	24.13%	28.04%	30.74%	30.14%	13.73%	18.44%	28.98%	0.00%
	Avg Months to Adoption	28.74	31.35	27.85	32.33	31.30	33.55	34.86	37.53	40.05	39.40	35.55	36.12	32.63	35.50
Citrus Health network	# Adoptions	232	431	369	339	389	319	31	50	38	83	40	54	35	60
	% Exits to Adoptions	12.77%	23.11%	27.29%	26.65%	32.47%	34.86%	21.23%	37.04%	33.93%	54.97%	39.60%	43.20%	30.70%	0.00%
	Avg Months to Adoption	26.30	26.66	23.20	27.36	26.94	28.59	26.69	32.15	27.19	27.60	28.16	34.65	27.56	29.02
Communities Connected for Kids	# Adoptions	147	174	162	176	167	202	37	48	30	42	48	73	44	27
	% Exits to Adoptions	32.24%	29.19%	28.98%	32.41%	33.27%	39.00%	28.24%	38.40%	32.97%	47.73%	42.11%	48.34%	53.01%	0.00%
	Avg Months to Adoption	30.09	24.95	26.99	24.80	22.63	27.20	27.42	28.06	26.19	27.94	30.25	30.20	28.91	25.69
Community Partnership for Children	# Adoptions	125	145	204	243	254	318	33	23	35	31	30	43	94	96
	% Exits to Adoptions	26.60%	21.97%	31.53%	36.65%	37.52%	41.41%	22.92%	15.44%	25.36%	24.80%	25.42%	34.40%	59.49%	0.00%
	Avg Months to Adoption	29.18	26.24	26.01	26.44	29.04	30.44	30.19	30.39	32.87	30.66	38.41	31.68	33.38	30.54
Embrace Families	# Adoptions	205	194	219	263	301	311	54	72	60	68	54	80	45	59
	% Exits to Adoptions	20.54%	16.05%	17.37%	20.87%	26.27%	29.01%	19.42%	25.09%	20.34%	32.38%	19.71%	30.89%	20.93%	0.00%
	Avg Months to Adoption	29.82	31.70	26.68	28.17	29.04	26.21	28.07	32.97	32.43	31.98	33.90	33.23	40.58	41.60
Families First Network	# Adoptions	207	232	257	315	278	299	82	100	64	100	50	84	51	68
	% Exits to Adoptions	24.58%	24.65%	31.00%	36.46%	33.21%	37.80%	38.14%	44.25%	40.76%	54.35%	34.01%	44.44%	23.08%	0.00%
	Avg Months to Adoption	24.06	25.47	26.86	29.06	29.25	31.95	30.25	31.28	37.03	32.58	30.36	32.07	27.97	27.80
Family Integrity Program	# Adoptions	23	19	45	53	63	41	6	11	5	4	4	11	60	84
	% Exits to Adoptions	28.75%	17.12%	30.41%	41.41%	40.38%	28.87%	13.95%	33.33%	18.52%	16.00%	18.18%	34.38%	40.54%	0.00%
	Avg Months to Adoption	13.76	23.24	22.08	23.01	24.49	25.64	25.48	22.45	28.34	24.43	20.98	26.75	36.40	31.59
Family Support Services of North Fla	# Adoptions	283	219	253	350	386	409	64	87	67	60	75	109	13	15
	% Exits to Adoptions	36.80%	30.98%	34.33%	50.00%	52.80%	53.96%	47.06%	52.41%	39.41%	45.80%	40.76%	63.01%	56.52%	0.00%
	Avg Months to Adoption	14.83	16.69	17.94	16.90	17.44	16.86	18.53	17.72	18.06	18.81	16.92	20.40	24.03	23.89
FSS SunCoast	# Adoptions	361	290	311	336	426	340	97	110	123	65	78	103	27	87
	% Exits to Adoptions	25.99%	21.35%	24.84%	25.17%	33.36%	26.65%	30.50%	29.41%	36.94%	25.59%	27.18%	32.09%	24.77%	0.00%
	Avg Months to Adoption	27.66	24.56	25.27	27.20	27.32	29.83	31.70	30.78	30.87	33.42	33.87	34.15	17.70	22.43
Heartland for Children	# Adoptions	135	113	128	136	165	149	38	56	43	32	29	52	41	57
	% Exits to Adoptions	16.42%	14.05%	14.38%	14.50%	18.17%	18.42%	16.96%	24.24%	25.75%	19.28%	17.16%	23.53%	22.28%	0.00%
	Avg Months to Adoption	27.99	27.83	27.68	30.35	27.98	28.99	31.50	28.17	31.70	38.48	34.36	33.21	34.18	37.18
Kids Central, Inc.	# Adoptions	124	133	161	199	231	324	72	87	70	82	40	47	28	116
	% Exits to Adoptions	14.06%	13.77%	14.40%	18.56%	22.08%	28.70%	27.07%	30.31%	32.11%	40.39%	21.39%	29.75%	15.73%	0.00%
	Avg Months to Adoption	25.01	27.69	27.93	30.43	32.74	33.57	31.44	35.19	35.94	36.64	29.97	31.00	35.77	35.45
Kids First of Florida, Inc.	# Adoptions	45	48	43	76	56	88	14	23	14	24	11	32	10	24
	% Exits to Adoptions	29.03%	28.74%	32.09%	50.33%	32.18%	42.51%	33.33%	52.27%	28.57%	60.00%	30.56%	61.54%	30.30%	0.00%
	Avg Months to Adoption	22.98	20.48	24.67	23.77	25.83	26.17	27.60	29.83	30.99	27.68	29.55	32.86	36.94	25.95
Northwest FL Health	# Adoptions	184	232	193	213	211	174	51	39	36	38	54	52	36	71
	% Exits to Adoptions	37.47%	42.11%	34.65%	37.37%	40.11%	33.92%	35.17%	20.42%	27.69%	30.16%	36.99%	38.52%	30.25%	0.00%
	Avg Months to Adoption	23.83	24.67	23.25	24.83	28.63	27.07	29.67	29.21	30.36	25.39	33.92	28.65	28.85	34.75
Partnership for Strong Families	# Adoptions	176	162	188	203	281	215	29	46	45	38	43	46	35	66
	% Exits to Adoptions	30.61%	23.55%	24.87%	30.07%	42.77%	41.99%	16.67%	38.66%	37.82%	34.23%	31.16%	43.81%	29.41%	0.00%
	Avg Months to Adoption	18.35	18.22	20.62	22.27	21.17	23.20	24.97	25.88	22.57	23.72	26.68	24.94	24.28	25.75
Safe Children Coalition	# Adoptions	147	116	121	151	209	153	55	63	55	48	23	56	28	75
	% Exits to Adoptions	25.70%	16.36%	16.09%	18.26%	29.19%	21.52%	36.42%	33.16%	38.73%	43.24%	16.79%	28.57%	22.05%	0.00%
	Avg Months to Adoption	26.71	27.28	25.56	30.11	29.41	29.92	30.70	30.03	31.21	32.98	37.64	33.11	34.12	34.68
Statewide	# Adoptions	3203	3500	3718	4208	4621	4609	885	1136	960	939	762	1141	775	1169
	% Exits to Adoptions	21.38%	21.20%	22.52%	25.51%	29.42%	31.50%	25.42%	30.57%	30.07%	35.26%	25.17%	35.60%	28.92%	0.00%
	Avg Months to Adoption	25.29	26.02	25.48	26.88	27.09	28.26	29.34	30.15	30.83	30.40	30.11	30.17	31.87	30.94

Data Source: Children Entering and Exiting Foster Care On-Demand Listing - OCWDRU Report #1182

Do Not Re-Enter Care within 12 Months of Achieving Permanency

Statewide performance for the most recent available quarter decreased from 92.67 to 90.86, falling below the national standard of 91.7%.

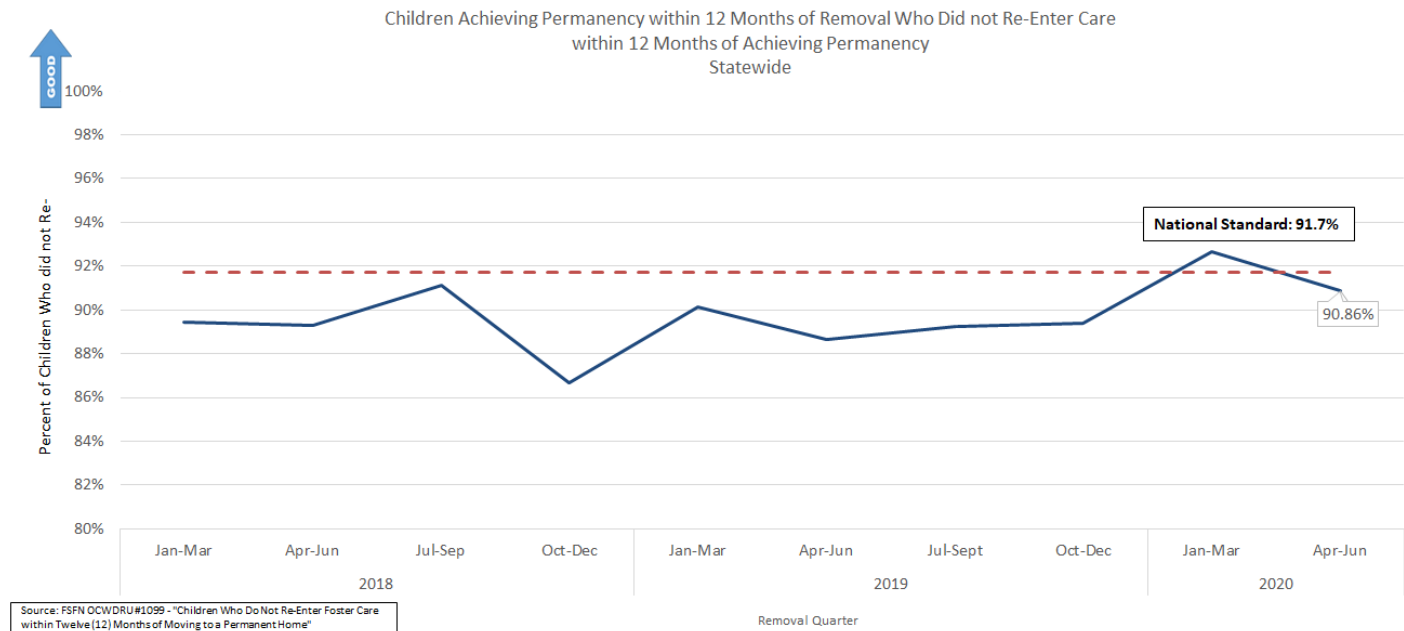

Stratification by CBC Lead Agency

Nine CBCs met or exceeded the national standard of 91.7%.

Q

Children Achieving Permanency within 12 Months of Removal Who Did not Re-Enter Care within 12 Months of Achieving Permanency

CBC Lead Agency	2016		2017				2018				2019				2020	
	Jul-Sep	Oct-Dec	Jan-Mar	Apr-Jun	Jul-Sep	Oct-Dec	Jan-Mar	Apr-Jun	Jul-Sep	Oct-Dec	Jan-Mar	Apr-Jun	Jul-Sep	Oct-Dec	Jan-Mar	Apr-Jun
Brevard Family Partnership	76.2%	90.1%	95.4%	88.0%	83.87%	85.54%	95.29%	84.21%	97.30%	68.97%	86.27%	84.78%	90.20%	97.14%	91.89%	90.70%
ChildNet-Broward	87.2%	87.8%	94.9%	89.2%	88.00%	95.58%	82.61%	90.43%	96.67%	90.12%	90.28%	85.71%	89.58%	74.36%	85.19%	79.17%
ChildNet-Palm Beach	90.6%	94.2%	91.5%	88.5%	92.59%	90.53%	90.43%	85.11%	88.64%	84.00%	87.63%	95.12%	94.79%	91.40%	93.88%	88.06%
Childrens Network of SW Florida	90.5%	88.1%	95.7%	92.3%	79.63%	84.76%	88.18%	93.22%	92.65%	74.75%	96.84%	84.52%	90.43%	93.33%	97.32%	97.87%
Childrens Network-Hillsborough	85.1%	91.8%	89.3%	93.4%	92.24%	90.08%	88.81%	90.20%	86.78%	90.41%	92.73%	86.84%	83.33%	100.00%	87.50%	90.67%
Citrus Health Network	90.3%	89.8%	85.7%	89.0%	89.16%	91.30%	88.89%	76.19%	94.20%	95.38%	90.32%	89.58%	74.55%	94.87%	93.48%	93.55%
Communities Connected for Kids	90.4%	90.9%	77.2%	87.0%	95.00%	94.23%	91.67%	78.05%	82.76%	88.89%	90.77%	90.00%	86.96%	91.43%	85.71%	97.30%
Community Partnership for Children	85.1%	74.0%	85.1%	75.5%	86.96%	75.86%	86.36%	91.67%	92.45%	81.94%	90.20%	91.11%	87.50%	81.03%	89.13%	84.75%
Embrace Families	90.8%	95.2%	82.1%	85.1%	93.75%	97.27%	86.67%	93.33%	91.30%	96.97%	98.96%	89.80%	94.44%	82.56%	94.50%	98.31%
Families First Network	73.0%	87.8%	87.8%	91.0%	89.39%	96.15%	88.79%	95.12%	89.47%	89.09%	81.69%	91.89%	100.00%	86.00%	97.83%	85.19%
Family Integrity Program	85.7%	100.0%	100.0%	100.0%	100.00%	100.00%	83.33%	100.00%	83.33%	91.67%	68.75%	50.00%	83.33%	84.62%	100.00%	100.00%
Family Support Services of North Fla	100.0%	98.1%	87.8%	98.4%	92.50%	86.49%	96.00%	84.75%	90.91%	82.98%	98.00%	87.04%	76.36%	82.22%	100.00%	88.37%
FSS SunCoast	91.2%	91.1%	92.2%	83.6%	89.74%	88.03%	95.10%	86.67%	92.68%	84.21%	88.79%	93.00%	90.48%	96.55%	89.86%	97.06%
Heartland for Children	90.1%	87.5%	98.6%	84.9%	90.63%	91.55%	87.80%	83.13%	90.79%	88.31%	84.62%	72.84%	90.28%	89.47%	98.46%	89.29%
Kids Central, Inc.	95.7%	94.0%	93.1%	94.1%	90.00%	92.66%	86.52%	95.24%	92.24%	92.21%	90.48%	93.27%	84.29%	87.37%	88.75%	82.50%
Kids First of Florida, Inc.	100.0%	100.0%	62.5%	100.0%	100.00%	100.00%	100.00%	91.67%	100.00%	100.00%	95.65%	81.82%	86.96%	91.67%	85.71%	100.00%
NWF Health Network	88.4%	96.5%	94.1%	65.2%	92.65%	96.97%	88.57%	94.12%	74.42%	89.19%	93.55%	89.19%	93.94%	81.82%	95.45%	93.48%
Partnership for Strong Families	86.7%	94.3%	94.1%	94.7%	85.71%	97.83%	95.38%	90.16%	93.85%	89.36%	83.33%	100.00%	100.00%	93.18%	95.92%	84.00%
Safe Children Coalition	96.7%	82.2%	91.1%	88.0%	94.19%	84.75%	87.23%	90.59%	96.47%	88.33%	87.23%	85.51%	90.41%	89.29%	91.89%	94.92%
Statewide	88.7%	90.5%	91.0%	88.8%	89.70%	91.37%	89.46%	89.28%	91.12%	86.66%	90.15%	88.67%	89.23%	89.38%	92.67%	90.86%
National Standard:	>=91.7%	>=91.7%	>=91.7%	>=91.7%	>=91.7%	>=91.7%	>=91.7%	>=91.7%	>=91.7%	>=91.7%	>=91.7%	>=91.7%	>=91.7%	>=91.7%	>=91.7%	>=91.7%

Source: FSN OCWDRU #1099 - "Children Who Do Not Re-Enter Foster Care within Twelve (12) Months of Moving to a Permanent Home"

Timeliness of Judicial Handling

M

These Children’s Legal Services indicators are directly related to the indicators of timely permanency.

● Reunification Goal After 15 Months and No Termination of Parental Rights Activity

The statewide average for this metric for August 2022 was 8.7%. This represents only two-months of data for SFY 2022-23

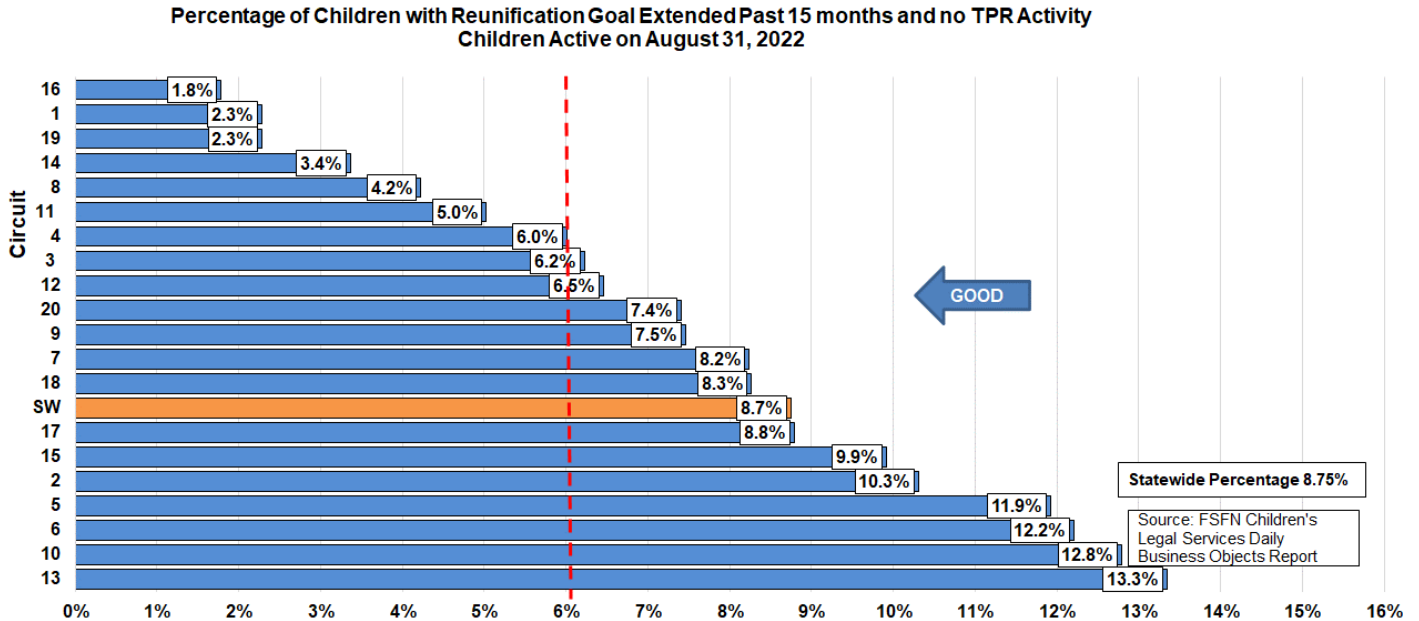

M

Timeliness of Termination of Parental Rights, from Petition to Order

Median days from TPR to the entry of the final order closed SFY 2021-22 at 202 days. Data for SFY 2022-23 is not available until the close of Q1

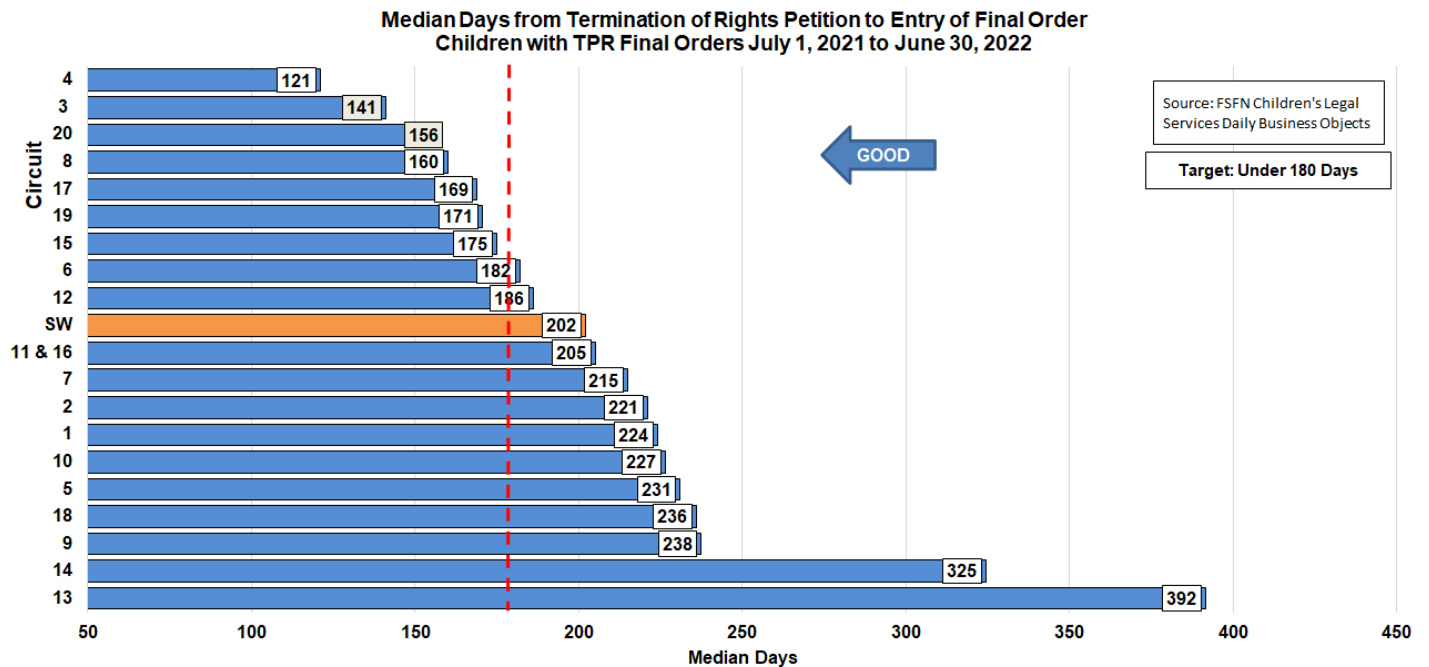

● Time from Removal Date to Disposition Order

Four areas were out of compliance with the 90-day target for median day from shelter to disposition in SFY 2021-22. Data for SFY 2022-23 is not available until the close of Q1

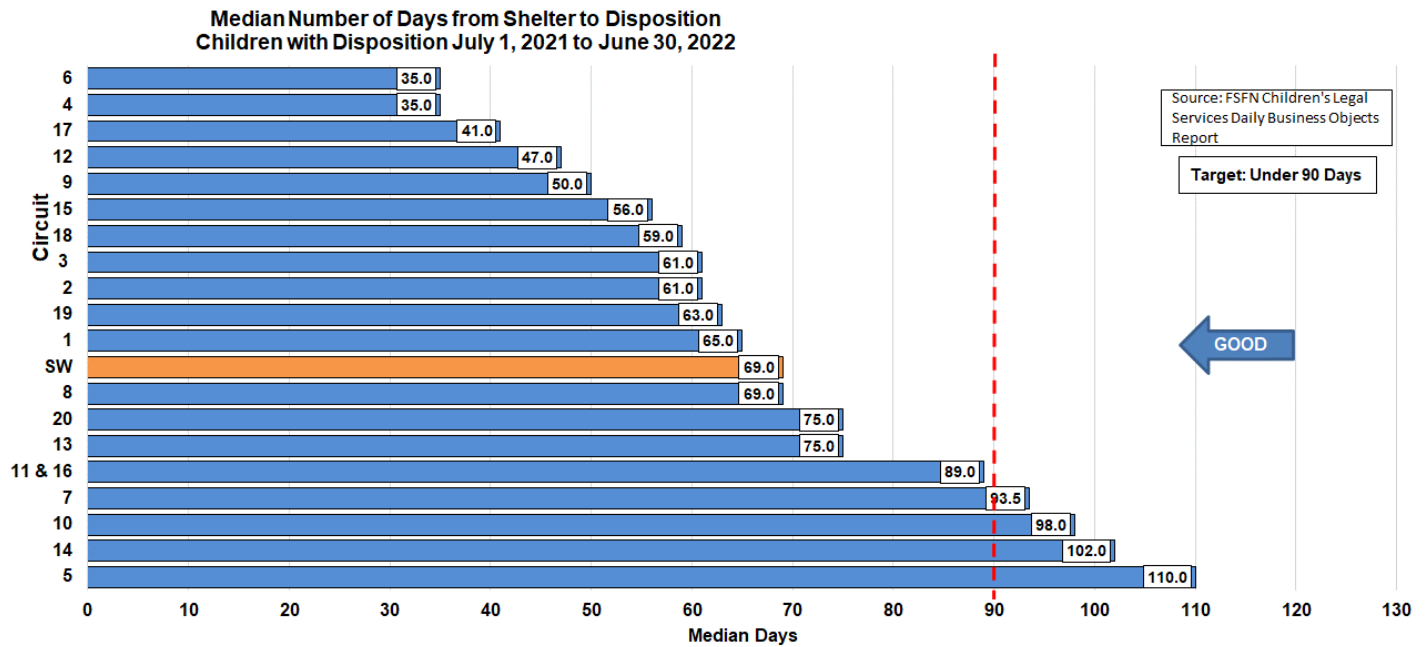

Maintaining Connections in Placement

Q

Statewide Trend: Placement Stability

Statewide performance has drastically improved from the past years is trending upward to 5.41, moving above the national standard of 4.12 moves.

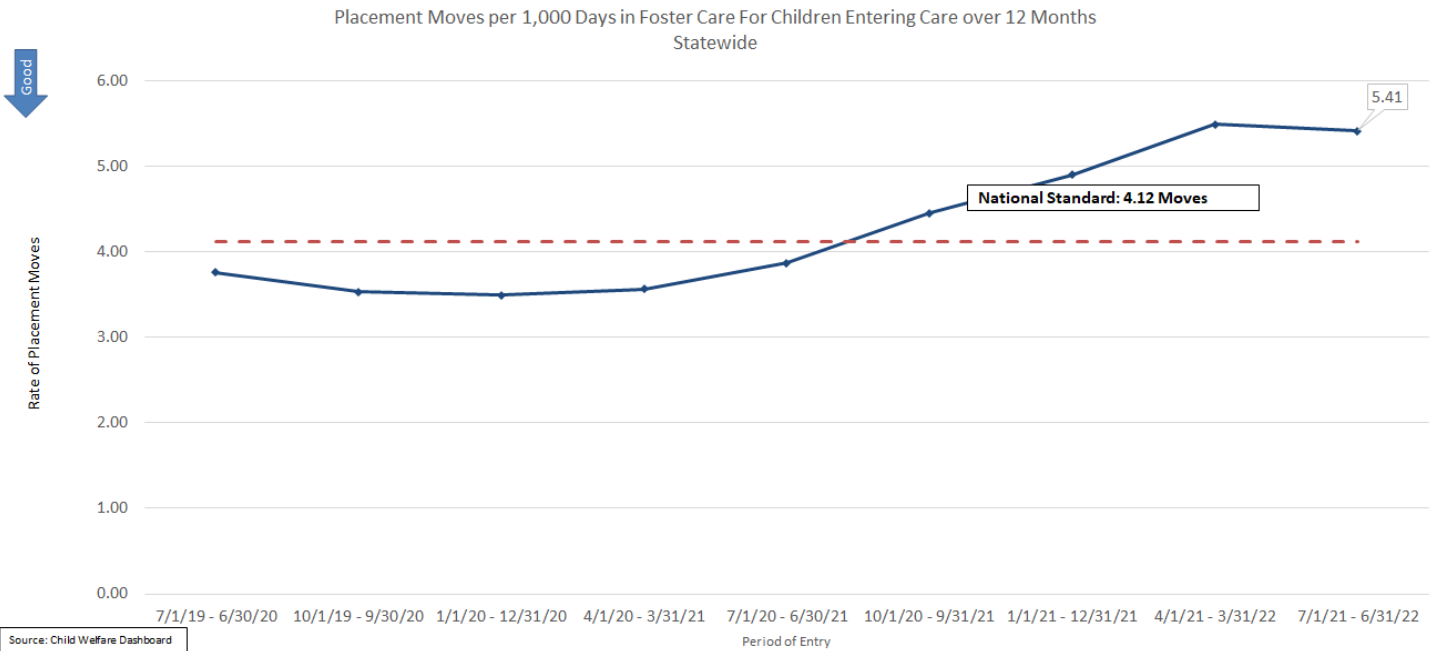

Stratification by CBC Lead Agency

Q

Statewide performance decreased to 5.41 moves per 1,000 days in foster care, remaining above the national standard of 4.12 moves. There is wide variation among the lead agencies, with only eight meeting the standard.

CBC Lead Agency	Placement Moves per 1,000 Days in Foster Care For Children Entering Care														
	1/1/18 - 12/31/18	4/1/18 - 3/31/19	7/1/18 - 6/30/19	10/1/18 - 9/30/19	1/1/19 - 12/31/19	4/1/19 - 3/31/20	7/1/19 - 6/30/20	10/1/19 - 9/30/20	1/1/20 - 12/31/20	4/1/20 - 3/31/21	7/1/20 - 6/30/21	10/1/20 - 9/31/21	1/1/21 - 12/31/21	4/1/21 - 3/31/22	7/1/21 - 6/31/22
Brevard Family Partnership	3.53	3.48	3.70	3.31	3.33	2.93	2.89	2.64	2.61	2.61	2.93	3.01	3.32	3.26	3.76
ChildNet-Broward	3.24	3.37	3.38	3.44	3.34	3.42	3.09	3.09	3.11	3.27	3.44	4.07	4.58	4.79	4.39
ChildNet-Palm Beach	4.32	4.32	4.19	4.06	3.73	3.18	2.80	2.83	2.62	2.83	2.98	3.30	3.99	3.6	3.77
Childrens Network of SW Florida	4.43	4.18	4.64	4.83	4.72	4.61	3.76	3.42	2.96	2.83	3.30	3.81	4.27	4.51	4.66
Childrens Network-Hillsborough	6.80	6.89	6.53	6.47	6.34	6.20	5.51	4.13	3.76	4.37	4.53	4.77	5.6	6.28	7.51
Citrus Health Network	5.88	5.85	5.42	5.80	5.75	5.26	4.01	3.74	3.44	3.28	3.66	3.54	3.61	3.53	3.17
Communities Connected for Kids	3.55	4.21	3.76	3.86	3.22	3.27	3.37	3.35	3.12	2.96	3.73	3.71	3.14	3.18	2.97
Community Partnership for Children	3.70	3.18	3.22	3.00	2.87	3.01	2.66	2.69	2.61	2.45	2.49	3.11	3.04	3.22	4.1
Embrace Families	3.89	3.60	3.81	3.94	4.02	3.83	3.32	3.37	3.37	3.41	3.77	4.22	6.61	11.48	8.33
Families First Network	6.82	7.65	7.73	7.65	7.03	5.96	4.77	3.97	3.42	3.62	4.91	5.66	5.98	6.65	7.33
Family Integrity Program	2.50	2.26	2.32	2.69	3.34	3.77	3.56	2.83	3.10	2.95	2.77	2.44	1.72	3.37	2.87
Family Support Services of North Fla	3.26	3.40	3.68	4.05	3.91	3.70	3.45	3.44	3.18	3.26	3.01	4.10	4.72	6.1	5.7
FSS SunCoast	5.40	5.51	6.80	6.33	6.29	5.26	4.66	4.54	5.10	5.32	5.45	5.93	6.25	6.05	5.97
Heartland for Children	2.73	3.16	3.25	3.09	2.88	2.83	2.90	2.79	2.80	2.63	2.70	3.06	2.89	3.42	3.89
Kids Central, Inc.	3.67	3.39	3.70	4.33	3.94	3.72	3.67	3.56	3.94	4.21	4.51	6.24	6.64	6.17	6.44
Kids First of Florida, Inc.	4.25	3.34	3.30	3.80	3.94	3.41	3.02	3.34	2.76	2.80	3.51	2.96	2.79	3.06	2.5
NWF Health Network	3.68	3.82	3.57	3.79	4.19	4.08	3.63	3.39	3.10	2.95	3.20	3.24	3.75	4.2	4.76
Partnership for Strong Families	3.86	4.18	3.78	3.75	3.29	3.35	3.06	3.30	3.76	3.91	4.53	4.89	4.84	4.44	4.56
Safe Children Coalition	4.08	3.99	4.38	4.83	4.39	4.03	3.79	4.16	4.11	3.86	3.78	4.18	4.21	4.92	5.05
Statewide	4.52	4.55	4.68	4.75	4.55	4.23	3.76	3.53	3.49	3.56	3.87	4.45	4.9	5.49	5.41
National Standard	4.12	4.12	4.12	4.12	4.12	4.12	4.12	4.12	4.12	4.12	4.12	4.12	4.12	4.12	4.12

Source: Child Welfare Dashboard

Statewide Trend: Placement of Sibling Groups Together

Statewide performance has been on a steady decline since 2016. Statewide performance has remained below target for two state fiscal years with current performance at 61.16% for June 30, 2022.

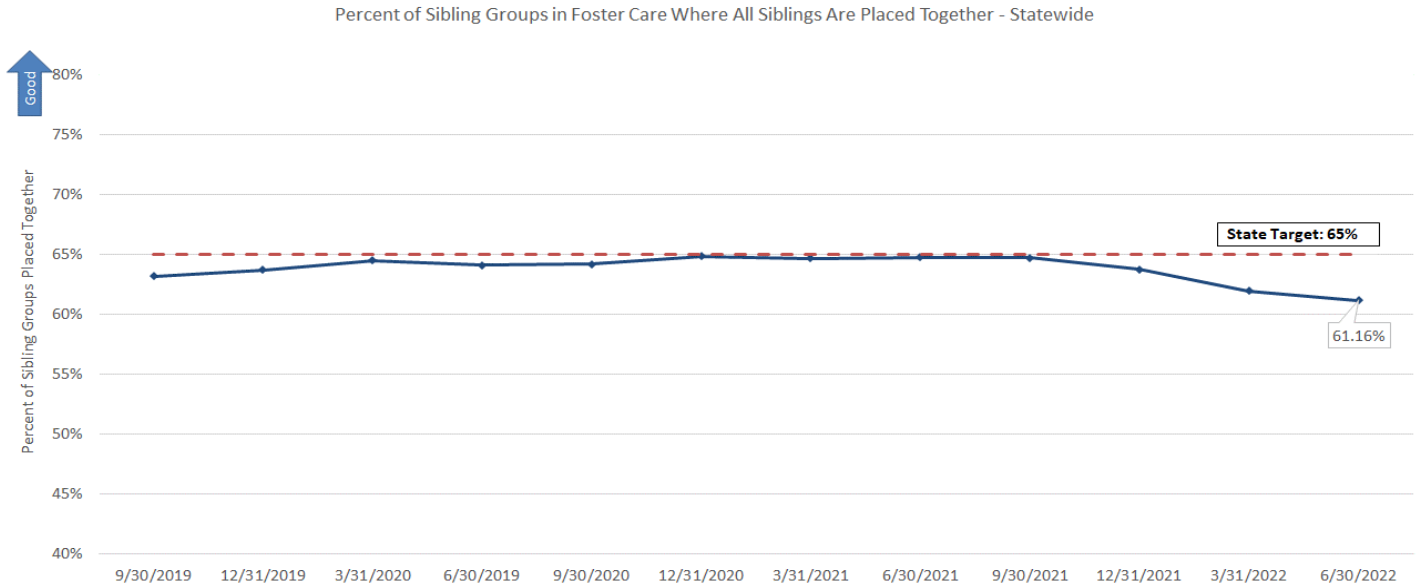

Source: Child Welfare Dashboard

Stratification by CBC Lead Agency

Statewide performance is at 61.16%, which is below the 65% statewide target, but has been trending upwards. Three lead agencies were above the target as of June 30, 2022.

Percent of Sibling Groups in Foster Care Where All Siblings Are Placed Together														
CBC Lead Agency	3/31/2019	6/30/2019	9/30/2019	12/31/2019	3/31/2020	6/30/2020	9/30/2020	12/31/2020	3/31/2021	6/30/2021	9/30/2021	12/31/2021	3/31/2022	6/30/2022
Brevard Family Partnership	60.0%	66.3%	68.64%	68.60%	66.14%	67.50%	62.90%	66.97%	69.53%	66.97%	67.14%	63.90%	61.65%	61.14%
ChildNet-Broward	62.3%	63.5%	64.51%	66.56%	65.32%	61.48%	67.06%	67.62%	64.76%	69.92%	67.08%	65.37%	64.29%	64.90%
ChildNet-Palm Beach	63.1%	56.7%	59.25%	60.67%	61.54%	61.41%	64.73%	63.68%	64.24%	69.76%	66.67%	66.85%	64.61%	63.39%
Childrens Network of SW Florida	67.5%	67.0%	66.35%	67.64%	70.25%	68.34%	68.37%	64.69%	60.09%	64.19%	64.21%	62.08%	59.14%	60.89%
Childrens Network-Hillsborough	59.5%	61.4%	59.42%	60.41%	60.67%	59.41%	60.91%	61.53%	66.44%	61.18%	62.17%	59.87%	57.89%	58.73%
Citrus Health Network	55.9%	53.3%	57.42%	59.01%	59.70%	57.87%	60.09%	58.02%	61.48%	60.93%	62.61%	61.09%	65.29%	62.30%
Communities Connected for Kids	74.1%	68.2%	71.02%	68.63%	65.00%	63.35%	63.51%	64.84%	65.20%	59.68%	61.67%	59.22%	53.47%	54.46%
Community Partnership for Children	63.3%	63.8%	61.67%	60.00%	67.12%	69.64%	66.67%	66.56%	61.30%	66.56%	67.43%	64.47%	65.61%	61.45%
Embrace Families	64.9%	62.5%	63.53%	63.33%	63.76%	64.47%	64.88%	66.74%	62.32%	65.60%	65.73%	66.11%	61.15%	60.70%
Families First Network	61.4%	60.9%	62.23%	62.90%	64.17%	63.34%	63.41%	62.08%	77.27%	63.50%	61.70%	61.47%	62.54%	61.01%
Family Integrity Program	71.7%	71.1%	65.79%	72.22%	69.44%	62.50%	65.31%	68.89%	61.22%	80.00%	73.68%	77.78%	66.67%	59.09%
Family Support Services of North Fla	70.0%	67.6%	64.71%	62.83%	66.05%	64.93%	64.79%	62.03%	61.92%	58.20%	59.39%	63.01%	61.54%	56.62%
FSS SunCoast	56.3%	57.3%	59.71%	62.03%	61.35%	60.76%	60.42%	59.93%	60.44%	60.13%	61.53%	62.14%	61.69%	61.46%
Heartland for Children	66.0%	66.2%	61.73%	59.75%	60.35%	60.98%	59.62%	63.46%	72.56%	63.55%	63.88%	63.67%	58.19%	58.87%
Kids Central, Inc.	72.1%	73.6%	71.43%	72.59%	73.60%	73.35%	71.10%	72.49%	70.51%	72.15%	71.83%	69.92%	67.31%	65.55%
Kids First of Florida, Inc.	67.5%	68.1%	61.39%	61.70%	62.22%	66.67%	67.42%	67.47%	65.86%	71.76%	71.08%	69.23%	64.71%	68.33%
NWF Health Network	65.9%	67.1%	67.48%	64.78%	64.86%	63.81%	65.68%	66.00%	69.51%	63.60%	62.50%	62.27%	62.38%	59.61%
Partnership for Strong Families	65.8%	58.7%	63.13%	63.43%	65.46%	64.88%	61.84%	62.33%	60.71%	63.80%	61.47%	58.65%	55.42%	56.50%
Safe Children Coalition	63.5%	64.0%	63.35%	65.20%	64.66%	63.22%	63.52%	68.67%	66.14%	67.70%	68.24%	67.81%	66.23%	66.52%
Florida	63.8%	63.6%	63.45%	64.07%	64.50%	64.09%	64.21%	64.85%	64.68%	64.74%	64.70%	63.77%	61.96%	61.16%
State Target	65%	65%	65%	65%	65%	65%	65%	65%	65%	65%	65%	65%	65%	65%

Source: Child Welfare Dashboard

Proximity of Placement to Maintain Connections

Children Placed Outside Removal County

Q

As of June 30, 2022, 36.12% of children statewide are currently placed outside of their removal county, but there is wide variation across CBCs. This measure does not have a specified target.

Percent of Children in Licensed Out-of-Home Care Placed Outside of Removal County															
Circuit/Lead Agency	12/31/2018	3/31/2019	6/30/2019	9/30/2019	12/31/2019	3/31/2020	6/30/2020	9/30/2020	12/31/2020	3/31/2021	6/30/2021	9/30/2021	12/31/2021	3/31/2022	6/30/2022
Brevard Family Partnership	7.69%	8.27%	8.66%	7.49%	9.87%	9.90%	12.39%	15.71%	17.75%	20.31%	15.42%	12.40%	10.57%	9.65%	15.09%
ChildNet-Broward	9.33%	8.99%	9.98%	9.42%	9.57%	8.94%	14.57%	17.14%	17.39%	20.24%	19.30%	17.95%	10.87%	19.05%	21.49%
ChildNet-Palm Beach	13.91%	15.74%	15.40%	18.14%	20.00%	14.68%	14.68%	13.74%	26.18%	28.72%	29.76%	25.12%	20.61%	20.25%	18.52%
Children's Network of SW FL	35.14%	33.88%	35.05%	31.76%	29.69%	29.59%	23.50%	24.48%	11.85%	10.31%	10.84%	8.87%	28.96%	28.16%	28.23%
Childrens Network-Hillsborough	19.14%	16.91%	17.42%	16.45%	17.36%	17.07%	15.18%	17.07%	44.44%	44.72%	48.71%	46.32%	16.97%	50.72%	16.84%
Citrus Health Network	7.81%	6.83%	7.10%	7.76%	8.85%	10.66%	12.44%	10.95%	61.33%	53.33%	57.30%	51.81%	10.58%	10.24%	10.50%
Communities Connected for Kids	60.74%	56.18%	60.99%	60.28%	59.48%	59.09%	66.28%	63.86%	42.86%	40.81%	43.64%	39.09%	45.33%	46.25%	50.00%
Community Partnership for Children	35.41%	39.75%	43.61%	46.95%	46.14%	41.33%	43.68%	39.50%	50.13%	48.11%	46.78%	45.93%	38.08%	39.30%	41.28%
Embrace Families	43.33%	43.36%	44.25%	45.67%	44.61%	47.03%	52.19%	44.26%	57.54%	56.28%	53.01%	55.42%	49.82%	53.95%	47.57%
Families First Network	50.59%	57.17%	57.36%	58.69%	55.82%	48.50%	48.44%	50.61%	22.58%	31.03%	20.00%	21.43%	54.91%	21.05%	57.50%
Family Integrity Program	28.33%	18.03%	21.31%	18.18%	24.62%	11.76%	16.67%	16.67%	31.61%	28.41%	26.64%	25.13%	36.36%	20.62%	20.00%
Family Support Services	16.57%	16.81%	13.09%	16.58%	14.91%	21.05%	25.53%	26.35%	31.13%	31.72%	34.65%	33.18%	19.67%	50.12%	24.38%
FSS SunCoast	47.38%	50.19%	50.00%	48.23%	47.13%	53.37%	53.87%	53.31%	17.09%	19.25%	18.85%	17.29%	47.18%	30.45%	52.27%
Hearland for Children	23.54%	23.36%	25.75%	26.10%	25.00%	25.60%	26.09%	29.00%	46.75%	49.81%	47.92%	46.79%	31.46%	45.22%	33.48%
Kids Central, Inc.	52.57%	52.23%	55.05%	54.49%	52.43%	50.42%	45.02%	45.65%	30.43%	36.51%	26.98%	22.81%	45.53%	42.86%	48.24%
Kids First, Inc.	16.67%	21.10%	22.81%	20.66%	20.74%	23.08%	35.14%	29.63%	46.84%	44.27%	42.42%	38.50%	32.00%	40.30%	40.54%
NWF Health Network	59.94%	61.74%	60.82%	58.91%	57.00%	45.60%	50.00%	47.30%	13.85%	13.68%	14.63%	13.11%	39.00%	54.73%	43.06%
Partnership for Strong Families	76.12%	71.83%	72.73%	72.80%	62.93%	62.50%	56.67%	54.97%	50.00%	49.48%	52.88%	55.12%	54.55%	48.86%	56.22%
Safe Children Coalition	47.97%	46.51%	44.17%	44.80%	45.47%	48.15%	53.85%	49.31%	41.96%	40.74%	41.98%	37.91%	40.91%	45.70%	43.17%
Statewide	33.43%	33.79%	35.03%	34.96%	34.22%	33.85%	35.12%	34.67%	35.18%	35.36%	35.34%	33.72%	33.88%	38.41%	36.12%

Source: FSN OCWDRU #1192 - "Children in Licensed Out-of-Home Care Placed Outside of Removal County/Circuit/Region"

Children Placed Outside the Removal Circuit

Q

As of June 30, 2022, 20.06% of children statewide are currently placed outside of their removal circuit, but there is wide variation across CBCs. This measure does not have a specified target.

Percent of Children in Licensed Out-of-Home Care Placed Outside of Removal Circuit															
Circuit/Lead Agency	12/31/2018	3/31/2019	6/30/2019	9/30/2019	12/31/2019	3/31/2020	6/30/2020	9/30/2020	12/31/2020	3/31/2021	6/30/2021	9/30/2021	12/31/2021	3/31/2022	6/30/2022
Brevard Family Partnership	36.63%	36.77%	31.96%	30.31%	30.53%	24.37%	26.09%	19.59%	13.08%	12.82%	12.20%	10.66%	9.76%	9.65%	15.09%
ChildNet-Broward	4.17%	4.00%	4.37%	4.44%	6.49%	7.31%	11.50%	15.00%	17.75%	19.92%	15.00%	11.98%	10.43%	18.61%	21.07%
ChildNet-Palm Beach	8.99%	8.24%	8.75%	8.07%	8.56%	9.01%	14.57%	17.14%	17.39%	19.64%	18.71%	17.95%	20.61%	20.25%	18.52%
Children's Network of SW FL	13.56%	15.02%	16.41%	18.56%	18.12%	15.90%	13.76%	13.74%	8.38%	9.57%	9.27%	8.53%	8.14%	11.65%	11.48%
Childrens Network-Hillsborough	13.20%	14.78%	16.67%	17.02%	18.71%	20.91%	20.69%	18.00%	25.58%	23.68%	21.53%	19.62%	16.45%	15.78%	16.58%
Citrus Health Network	10.37%	10.33%	10.75%	9.80%	9.50%	10.10%	9.00%	8.85%	11.85%	10.31%	10.84%	8.37%	10.10%	10.24%	10.50%
Communities Connected for Kids	7.31%	6.61%	6.91%	7.83%	9.08%	9.02%	12.44%	10.95%	24.00%	20.00%	23.60%	28.92%	22.67%	25.00%	28.57%
Community Partnership for Children	14.34%	15.73%	15.19%	15.13%	17.94%	17.65%	20.93%	21.69%	16.75%	17.94%	16.53%	13.99%	14.62%	19.46%	18.30%
Embrace Families	17.34%	15.44%	16.39%	15.47%	16.82%	16.80%	14.14%	16.53%	35.71%	34.15%	38.75%	36.14%	41.88%	41.01%	37.50%
Families First Network	31.46%	32.05%	34.08%	33.78%	32.69%	32.32%	35.09%	34.02%	15.08%	15.38%	16.06%	15.83%	16.07%	17.54%	17.50%
Family Integrity Program	15.58%	17.32%	22.84%	22.54%	22.15%	18.88%	13.33%	13.47%	19.35%	20.69%	8.00%	14.29%	18.18%	10.53%	10.00%
Family Support Services	20.00%	10.53%	14.04%	14.04%	15.38%	19.74%	11.11%	12.50%	6.90%	5.11%	5.14%	5.76%	5.46%	6.70%	9.45%
FSS SunCoast	9.77%	8.75%	6.11%	8.36%	7.36%	6.26%	8.51%	7.43%	11.32%	13.22%	16.23%	14.09%	20.66%	23.64%	23.99%
Hearland for Children	21.22%	20.78%	21.99%	21.03%	21.70%	23.29%	27.90%	28.82%	16.83%	19.00%	18.62%	17.04%	14.08%	15.45%	15.42%
Kids Central, Inc.	11.43%	10.78%	14.06%	11.07%	11.02%	10.51%	7.25%	10.50%	8.94%	13.62%	15.85%	13.96%	13.62%	13.60%	14.51%
Kids First, Inc.	7.27%	8.23%	8.70%	8.22%	6.95%	6.08%	6.77%	8.70%	10.14%	17.46%	12.70%	8.77%	8.00%	9.52%	13.51%
NWF Health Network	9.30%	13.16%	14.91%	10.08%	9.42%	7.80%	10.81%	11.11%	17.72%	15.10%	15.66%	16.58%	16.50%	15.42%	19.91%
Partnership for Strong Families	53.26%	55.28%	54.62%	57.81%	50.69%	45.99%	46.00%	43.86%	39.25%	40.21%	42.79%	45.37%	43.94%	39.30%	40.30%
Safe Children Coalition	17.51%	16.92%	14.22%	13.79%	15.25%	12.53%	15.38%	18.06%	18.18%	19.14%	19.75%	17.65%	22.73%	21.19%	21.58%
Statewide	16.15%	16.15%	17.08%	16.79%	17.08%	16.66%	17.65%	18.26%	18.09%	18.65%	18.78%	17.75%	18.22%	19.34%	20.06%

Source: FSN OCWDRU #1192 - "Children in Licensed Out-of-Home Care Placed Outside of Removal County/Circuit/Region"

Placement in Family Settings

Trends in Group and Residential Care by Age Report

The number of children placed in group homes and residential treatment facilities as of the last day of the month has been declining since July 2018.

Children in Licensed Group Care by Age Group as of the Last Day of the Month
Statewide

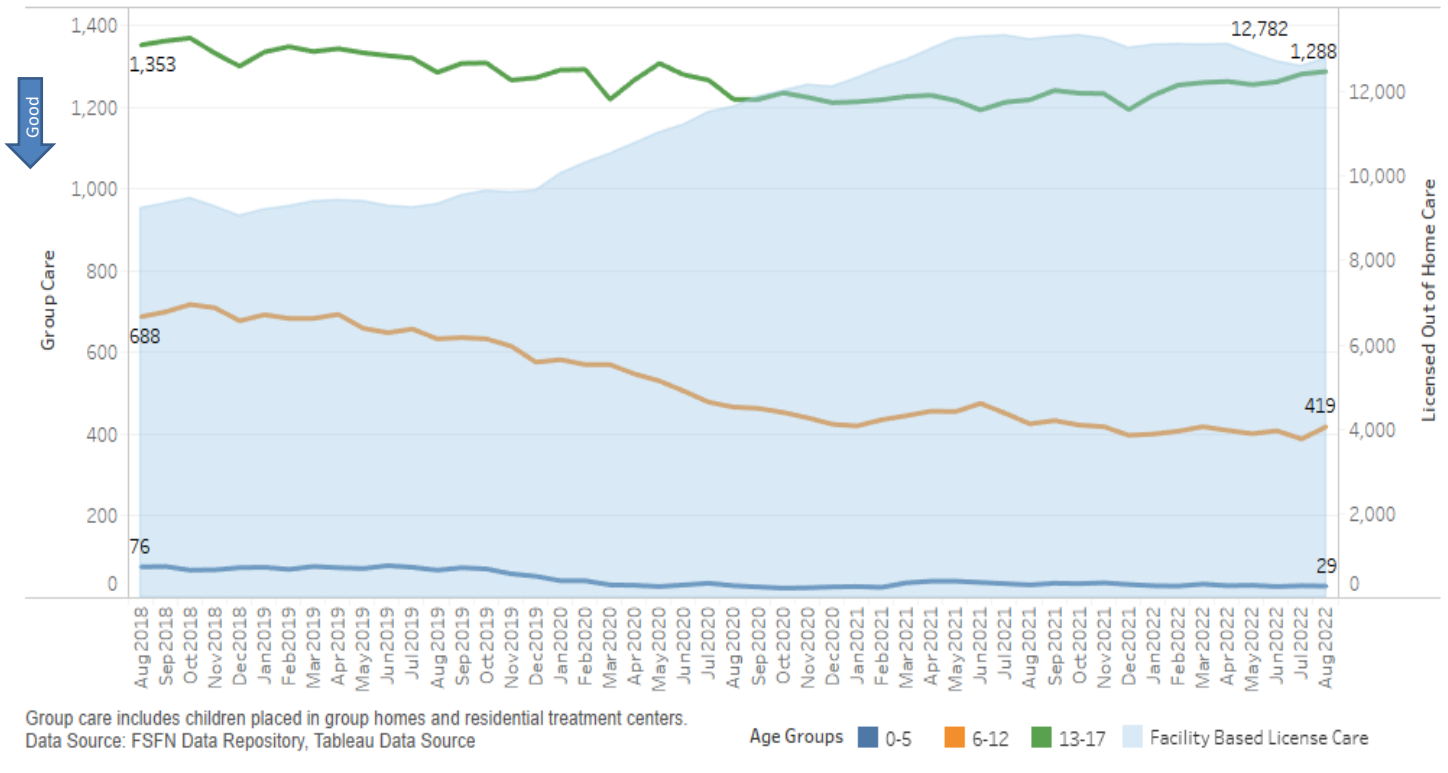

Children in Group and Residential Care by Age Group: Ages 0-5

In the following four Tableau views, the percentages reflect the number of children in out of home care who were placed in group care by CBC lead agency. For children aged 0-5, the overall percentage of children placed in group and residential care has been steady during the 2022-2023 fiscal year.

Percent of Children in Out of Home Care Who Were Placed in Group Care for
8/31/2021 to 8/31/2022
Ages 0-5

■ Greater or Equal Statewide
■ Less Statewide

	Aug 2021	Sep 2021	Oct 2021	Nov 2021	Dec 2021	Jan 2022	Feb 2022	Mar 2022	Apr 2022	May 2022	Jun 2022	Jul 2022	Aug 2022
Statewide	0.3%	0.3%	0.3%	0.4%	0.3%	0.3%	0.3%	0.3%	0.3%	0.3%	0.3%	0.3%	0.3%
ChildNet-Broward	0.8%	0.4%	0.8%	1.1%	0.6%	0.8%	0.8%	1.1%	1.3%	1.6%	1.4%	1.3%	1.5%
ChildNet-Palm Beach	0.2%	1.4%	2.1%	2.0%	2.0%	1.7%	1.7%	2.3%	1.2%	1.9%	1.2%	1.2%	1.5%
Communities Connected for Kids	2.2%	2.3%	0.9%	1.0%	1.0%	1.0%	1.0%	0.5%	0.5%	0.5%	2.3%	2.3%	1.3%
Families First Network	0.1%	0.4%	0.7%	0.7%	0.6%	0.6%	0.4%	0.4%	0.5%	0.5%	0.5%	0.5%	0.5%
Heartland for Children	0.2%	0.2%	0.2%	0.2%	0.2%	0.2%	0.2%	0.2%	0.2%	0.2%	0.2%	0.3%	0.3%
Embrace Families	0.5%	0.5%	0.5%	0.6%	0.6%	0.4%	0.4%	0.4%	0.4%	0.3%	0.3%	0.3%	0.3%
Childrens Network-Hillsborough	0.8%	0.7%	0.5%	0.5%	0.4%	0.3%	0.3%	0.3%	0.3%	0.3%	0.1%	0.3%	0.2%
Childrens Network of SW Florida	0.2%	0.2%	0.2%	0.2%	0.0%	0.2%	0.2%	0.2%	0.2%	0.2%	0.2%	0.2%	0.2%
FSS SunCoast	0.3%	0.3%	0.2%	0.2%	0.2%	0.2%	0.2%	0.3%	0.3%	0.2%	0.2%	0.1%	0.1%
Brevard Family Partnership	0.0%	0.0%	0.0%	0.0%	0.0%	0.0%	0.0%	0.0%	0.0%	0.0%	0.0%	0.0%	0.0%
Citrus Health Network	0.2%	0.5%	0.0%	0.0%	0.0%	0.0%	0.0%	0.0%	0.0%	0.0%	0.0%	0.0%	0.0%
Community Partnership for Children	0.0%	0.0%	0.0%	0.0%	0.0%	0.0%	0.0%	0.0%	0.0%	0.0%	0.0%	0.0%	0.0%
Family Integrity Program	0.0%	0.0%	0.0%	0.0%	0.0%	0.0%	0.0%	0.0%	0.0%	0.0%	0.0%	0.0%	0.0%
Family Support Services of North Fla	0.0%	0.0%	0.0%	0.0%	0.0%	0.0%	0.0%	0.0%	0.0%	0.0%	0.0%	0.0%	0.0%
Kids Central, Inc.	0.1%	0.0%	0.1%	0.2%	0.2%	0.1%	0.1%	0.1%	0.1%	0.1%	0.1%	0.1%	0.0%
Kids First of Florida, Inc.	0.0%	0.0%	0.0%	0.0%	0.0%	0.0%	0.0%	0.0%	0.0%	0.0%	0.0%	0.0%	0.0%
NWF Health Network - East	0.0%	0.0%	0.0%	0.0%	0.0%	0.0%	0.0%	0.0%	0.0%	0.0%	0.0%	0.0%	0.0%
Partnership for Strong Families	0.0%	0.0%	0.0%	0.0%	0.0%	0.0%	0.0%	0.0%	0.0%	0.0%	0.0%	0.0%	0.0%
Safe Children Coalition	0.0%	0.0%	0.0%	0.0%	0.2%	0.2%	0.2%	0.2%	0.2%	0.0%	0.0%	0.0%	0.0%
	0-5	0-5	0-5	0-5	0-5	0-5	0-5	0-5	0-5	0-5	0-5	0-5	0-5

Group care includes children placed in group homes and residential treatment centers.
Data Source: FSN Data Repository, Tableau Data Source

Children in Group and Residential Care by Age Group: Ages 6-12

For children aged 6-12 in group and residential care the statewide percentage was on a steady downward trend but recently had a slight increase during the 2022-2023 fiscal year.

Percent of Children in Out of Home Care Who Were Placed in Group Care for
8/31/2021 to 8/31/2022
Ages 6-12

■ Greater or Equal Statewide
■ Less Statewide

	Aug 2021	Sep 2021	Oct 2021	Nov 2021	Dec 2021	Jan 2022	Feb 2022	Mar 2022	Apr 2022	May 2022	Jun 2022	Jul 2022	Aug 2022
Statewide	5.9%	6.0%	5.9%	5.9%	5.7%	5.7%	5.9%	6.0%	5.9%	5.9%	6.1%	5.8%	6.2%
Communities Connected for Kids	5.1%	5.3%	4.2%	4.1%	4.6%	5.5%	3.8%	4.5%	3.6%	2.9%	5.7%	7.0%	11.0%
Family Integrity Program	0.0%	2.7%	2.9%	2.5%	2.6%	2.7%	0.0%	0.0%	0.0%	4.0%	4.5%	4.2%	10.0%
ChildNet-Broward	8.9%	8.5%	8.8%	9.3%	10.2%	11.1%	11.7%	12.8%	10.8%	11.0%	11.8%	10.2%	9.4%
FSS SunCoast	12.0%	11.5%	11.1%	11.4%	10.5%	10.2%	10.1%	10.4%	10.2%	9.4%	9.8%	9.1%	9.2%
Families First Network	10.9%	11.5%	10.3%	9.3%	8.2%	8.3%	8.6%	8.6%	8.8%	8.1%	8.6%	7.4%	8.5%
Childrens Network-Hillsborough	7.7%	7.9%	8.5%	8.0%	8.4%	8.4%	8.5%	8.3%	8.5%	8.4%	7.7%	7.7%	8.5%
ChildNet-Palm Beach	4.2%	2.9%	3.1%	3.9%	4.8%	4.0%	3.6%	4.5%	4.1%	4.2%	5.0%	5.4%	6.7%
Brevard Family Partnership	3.5%	3.5%	3.1%	3.7%	3.7%	3.8%	5.5%	6.0%	5.7%	5.4%	5.5%	5.0%	6.1%
Childrens Network of SW Florida	3.9%	4.0%	3.8%	3.7%	4.5%	6.0%	5.9%	5.0%	5.3%	5.7%	5.8%	5.7%	5.8%
Heartland for Children	4.0%	4.4%	3.5%	3.6%	2.9%	2.2%	3.0%	3.4%	3.6%	3.7%	6.3%	5.3%	5.7%
Kids Central, Inc.	6.5%	6.5%	6.5%	6.7%	6.1%	5.6%	6.0%	5.7%	6.6%	6.6%	6.1%	5.5%	5.3%
Partnership for Strong Families	2.3%	2.3%	2.6%	2.3%	1.9%	2.6%	3.0%	4.6%	4.4%	4.2%	4.2%	4.5%	4.6%
Embrace Families	1.5%	1.6%	2.0%	2.5%	2.2%	2.5%	2.9%	2.8%	2.8%	3.1%	4.2%	4.0%	4.3%
Safe Children Coalition	5.9%	6.7%	6.7%	6.7%	5.4%	4.6%	4.6%	4.5%	3.6%	4.3%	4.4%	4.0%	4.2%
Citrus Health Network	3.8%	4.3%	3.8%	3.9%	3.9%	3.6%	2.8%	3.4%	3.3%	3.3%	3.4%	3.8%	3.7%
NWF Health Network - East	5.6%	6.5%	6.6%	6.2%	5.2%	6.0%	4.8%	4.8%	4.0%	4.6%	2.7%	2.8%	3.1%
Community Partnership for Children	3.7%	3.5%	3.2%	3.2%	3.3%	3.1%	3.5%	3.6%	2.7%	3.5%	3.0%	3.3%	2.7%
Family Support Services of North Fla	1.4%	1.0%	1.0%	0.7%	0.8%	0.8%	0.8%	1.2%	1.5%	1.5%	1.5%	1.5%	1.5%
Kids First of Florida, Inc.	0.0%	0.0%	0.0%	0.0%	0.0%	1.0%	1.1%	1.1%	1.0%	1.1%	1.1%	1.1%	1.2%
	6-12	6-12	6-12	6-12	6-12	6-12	6-12	6-12	6-12	6-12	6-12	6-12	6-12

Group care includes children placed in group homes and residential treatment centers.
Data Source: FSN Data Repository, Tableau Data Source

Children in Group and Residential Care by Age Group: Ages 13-17

M

For children aged 13-17 in group and residential care there are nine CBCs above the statewide percentage in August 2022.

**Percent of Children in Out of Home Care Who Were Placed in Group Care for
8/31/2021 to 8/31/2022
Ages 13-17**



Good

■ Greater or Equal Statewide
■ Less Statewide

	Aug 2021	Sep 2021	Oct 2021	Nov 2021	Dec 2021	Jan 2022	Feb 2022	Mar 2022	Apr 2022	May 2022	Jun 2022	Jul 2022	Aug 2022
Statewide	27.7%	27.9%	27.6%	27.9%	27.0%	27.7%	28.1%	28.2%	28.0%	27.9%	28.5%	28.8%	28.9%
FSS SunCoast	39.8%	39.1%	38.0%	40.0%	39.3%	39.0%	40.1%	40.8%	40.0%	37.3%	38.0%	36.1%	37.8%
ChildNet-Broward	38.0%	37.2%	39.5%	38.7%	33.2%	34.2%	34.0%	37.1%	34.0%	35.7%	35.7%	35.9%	36.8%
NWF Health Network - East	32.2%	29.3%	26.8%	29.4%	33.1%	31.7%	34.5%	33.7%	34.3%	33.7%	35.2%	36.7%	36.3%
Community Partnership for Children	33.2%	35.1%	33.6%	34.1%	34.4%	33.2%	30.6%	32.7%	33.7%	35.9%	36.7%	37.5%	36.1%
ChildNet-Palm Beach	29.9%	30.3%	29.7%	30.4%	30.6%	31.7%	31.6%	33.7%	34.0%	36.3%	34.8%	36.5%	35.9%
Communities Connected for Kids	29.2%	26.2%	25.9%	24.3%	26.2%	26.5%	32.2%	30.1%	31.1%	32.2%	34.5%	32.2%	32.7%
Heartland for Children	25.9%	28.8%	29.1%	29.7%	30.2%	29.7%	29.6%	32.8%	31.0%	29.8%	31.8%	32.5%	32.1%
Embrace Families	35.0%	36.5%	33.4%	33.3%	31.5%	32.7%	32.9%	31.9%	31.9%	31.4%	29.1%	29.9%	31.4%
Safe Children Coalition	25.7%	28.7%	24.0%	29.3%	24.9%	29.8%	28.1%	27.4%	28.6%	29.8%	29.9%	29.0%	31.1%
Partnership for Strong Families	25.3%	23.8%	23.2%	23.5%	22.8%	24.6%	23.5%	23.8%	26.4%	26.2%	26.4%	28.6%	28.3%
Families First Network	29.1%	30.6%	30.8%	31.9%	24.8%	25.1%	27.9%	30.1%	28.2%	27.5%	27.6%	28.1%	28.0%
Childrens Network-Hillsborough	25.5%	24.2%	25.3%	23.8%	24.2%	25.8%	26.2%	25.5%	25.1%	23.9%	25.5%	25.6%	25.8%
Kids Central, Inc.	22.9%	24.6%	24.4%	24.1%	24.7%	24.1%	23.8%	22.0%	22.4%	24.1%	24.8%	24.2%	24.8%
Childrens Network of SW Florida	25.8%	27.1%	27.0%	28.4%	26.5%	30.0%	30.2%	27.8%	27.6%	26.5%	28.5%	26.1%	24.6%
Family Integrity Program	22.2%	24.1%	19.4%	21.2%	18.2%	25.8%	27.6%	21.4%	20.0%	20.0%	20.0%	22.7%	21.1%
Citrus Health Network	18.0%	15.6%	19.6%	17.9%	18.6%	16.4%	18.4%	16.2%	18.3%	18.2%	18.6%	23.5%	21.0%
Brevard Family Partnership	17.1%	17.5%	17.2%	16.0%	17.6%	20.0%	19.5%	18.6%	17.9%	18.8%	19.1%	19.5%	18.9%
Kids First of Florida, Inc.	8.5%	9.7%	7.2%	9.5%	7.8%	9.7%	10.3%	10.2%	10.5%	11.8%	11.5%	11.5%	9.4%
Family Support Services of North Fla	7.2%	8.2%	8.8%	5.9%	6.2%	5.4%	6.2%	6.2%	5.7%	5.7%	7.9%	8.0%	8.0%
	13-17	13-17	13-17	13-17	13-17	13-17	13-17	13-17	13-17	13-17	13-17	13-17	13..

Group care includes children placed in group homes and residential treatment centers.
Data Source: FSFN Data Repository, Tableau Data Source

Children in Group and Residential Care by Age Group: Ages 0-17

M

For children ages 0-17, the statewide count of children in group care was on a steady decline, but recently had a slight increase during the 2022-2023 fiscal year.

**Percent of Children in Out of Home Care Who Were Placed in Group Care for
8/31/2021 to 8/31/2022
Ages 0-17**



Good

■ Greater or Equal Statewide
■ Less Statewide

	Aug 2021	Sep 2021	Oct 2021	Nov 2021	Dec 2021	Jan 2022	Feb 2022	Mar 2022	Apr 2022	May 2022	Jun 2022	Jul 2022	Aug 2022
Statewide	7.5%	7.6%	7.5%	7.7%	7.5%	7.6%	7.7%	7.9%	7.9%	7.9%	8.0%	8.0%	8.1%
ChildNet-Broward	12.5%	12.0%	13.0%	13.3%	12.0%	12.4%	12.5%	13.7%	12.6%	13.4%	13.6%	12.9%	13.0%
ChildNet-Palm Beach	8.2%	8.5%	8.7%	9.3%	9.6%	9.2%	9.0%	10.2%	9.7%	10.7%	10.3%	11.0%	11.6%
Communities Connected for Kids	9.4%	9.0%	7.5%	7.5%	8.3%	8.7%	9.9%	9.2%	9.6%	9.5%	11.1%	10.9%	11.4%
FSS SunCoast	11.3%	10.9%	10.7%	11.1%	10.6%	10.3%	10.4%	10.9%	10.8%	10.0%	10.3%	9.7%	9.9%
Embrace Families	8.4%	8.9%	8.4%	8.7%	8.3%	8.7%	9.0%	8.7%	8.9%	8.7%	8.5%	8.7%	9.3%
Family Integrity Program	4.3%	5.8%	5.2%	5.8%	5.6%	7.2%	7.0%	5.3%	5.0%	6.3%	6.7%	7.4%	8.5%
Community Partnership for Children	7.0%	7.2%	7.0%	7.1%	7.3%	7.1%	6.7%	7.2%	7.2%	8.2%	8.4%	8.7%	8.4%
Safe Children Coalition	7.4%	8.0%	7.3%	8.4%	7.3%	8.1%	7.9%	7.6%	7.7%	8.0%	8.0%	7.8%	8.3%
NWF Health Network - East	6.9%	6.7%	6.5%	7.1%	7.5%	7.6%	8.2%	8.1%	8.0%	8.3%	8.3%	8.6%	8.3%
Heartland for Children	6.5%	7.2%	7.0%	7.1%	7.0%	6.6%	6.8%	7.6%	7.3%	7.1%	8.3%	8.1%	8.1%
Families First Network	8.3%	9.0%	8.7%	8.4%	7.1%	7.1%	7.5%	8.1%	8.0%	7.6%	7.9%	7.5%	7.8%
Childrens Network-Hillsborough	7.7%	7.5%	7.8%	7.4%	7.6%	7.9%	8.0%	7.7%	7.8%	7.5%	7.3%	7.3%	7.7%
Childrens Network of SW Florida	6.5%	6.7%	6.7%	7.0%	6.8%	8.3%	8.2%	7.3%	7.6%	7.7%	8.2%	7.8%	7.6%
Partnership for Strong Families	5.1%	5.2%	5.2%	5.2%	4.9%	5.4%	5.4%	6.1%	6.6%	6.4%	6.4%	7.0%	7.0%
Citrus Health Network	6.4%	5.9%	6.7%	6.1%	6.2%	5.5%	5.7%	5.3%	5.8%	5.8%	6.0%	7.5%	6.6%
Kids Central, Inc.	6.0%	6.2%	6.3%	6.3%	6.3%	5.9%	6.2%	5.8%	6.2%	6.5%	6.3%	5.9%	5.8%
Brevard Family Partnership	4.4%	4.5%	4.4%	4.2%	4.6%	5.0%	5.5%	5.3%	5.2%	5.3%	5.3%	5.2%	5.6%
Kids First of Florida, Inc.	1.8%	2.1%	1.5%	2.0%	1.7%	2.4%	2.6%	2.6%	2.7%	2.9%	2.9%	2.9%	2.5%
Family Support Services of North Fla	1.9%	2.0%	2.1%	1.5%	1.6%	1.4%	1.7%	1.8%	1.8%	1.7%	2.3%	2.3%	2.3%
	0-17	0-17	0-17	0-17	0-17	0-17	0-17	0-17	0-17	0-17	0-17	0-17	0..

Group care includes children placed in group homes and residential treatment centers.
Data Source: FSFN Data Repository, Tableau Data Source

Prescribed Psychotropic Medications

Children in Out-of-Home Care with Prescribed Psychotropic Medications

M

The statewide percentage of children in out-of-home care that are prescribed at least one psychotropic medication on August 25, 2022 was 10.6%. This is consistent with past observations for this metric.

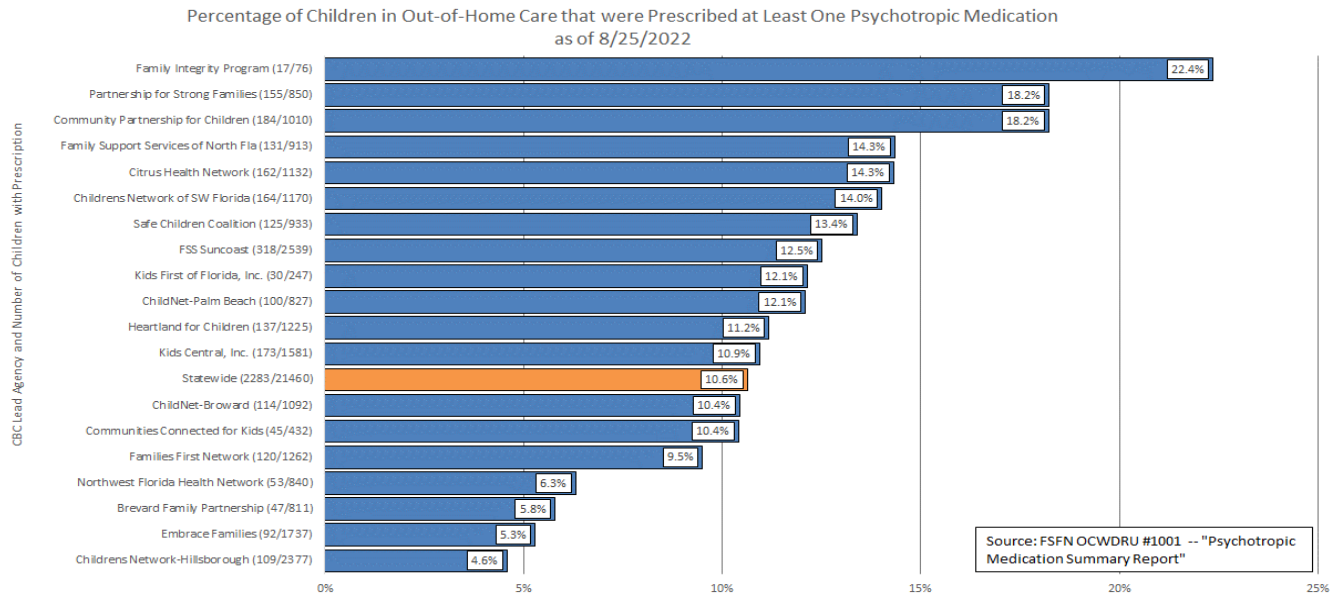

Children with Consent for Prescribed Psychotropic Medications

M

In order to administer psychotropic medication to a foster child, parental consent or a court order must be obtained, unless the child is receiving inpatient services, or a physician certifies that delay would be likely to harm the child. On August 25, 2022, the statewide percentage of children with at least one prescribed psychotropic medication where consent was obtained was 94.1% and four CBCs were at 100%.

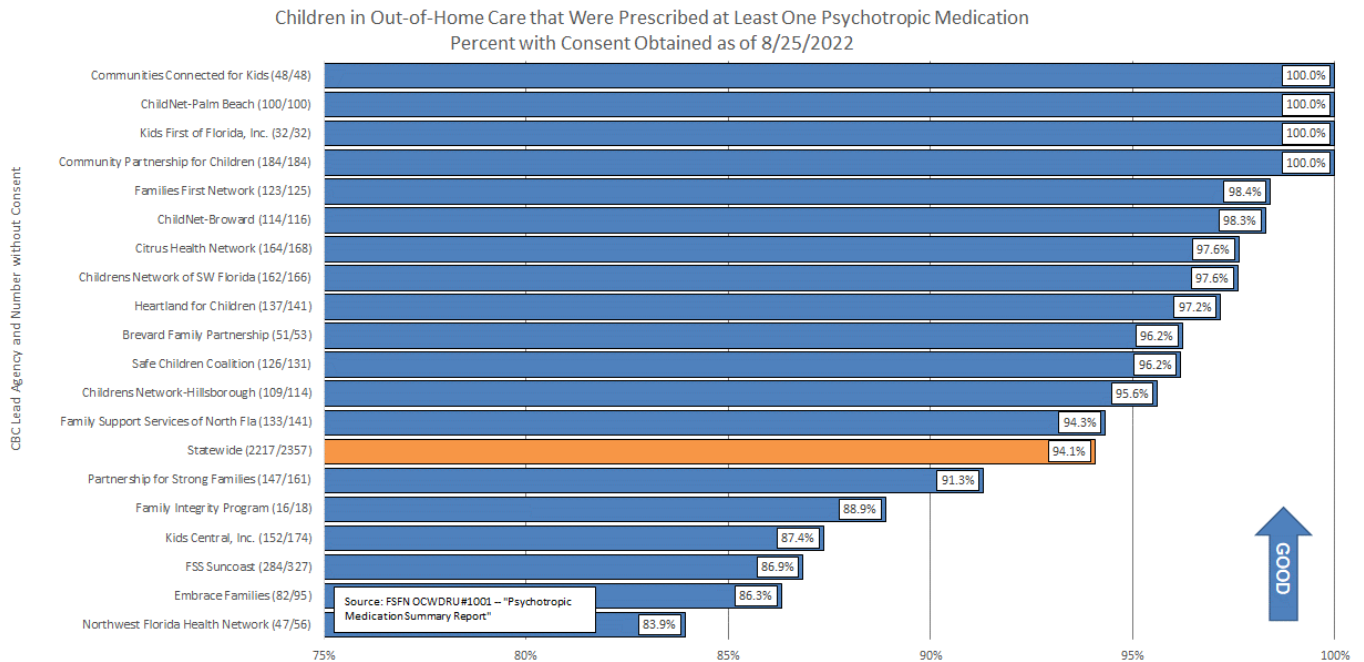

Medical Services

Q

● Children Receiving Medical Services in Last Twelve Months

The statewide percentage of children receiving recent medical services has declined below the statewide standard to 87.16% as of June 30, 2022. Only nine CBCs met the standard.

Percent of Children in Out-of-Home Care Who Received Medical Services within the Last Twelve Months (All Placement Types, including Licensed and Kinship Care)															
CBC Lead Agency	12/31/18	3/31/19	6/30/19	9/30/19	12/31/19	3/31/20	6/30/20	9/30/20	12/31/20	3/31/2021	6/30/2021	9/30/2021	12/31/2021	3/31/2022	6/30/2022
Brevard Family Partnership	96.4%	96.2%	98.9%	97.36%	98.81%	97.76%	96.54%	98.90%	97.82%	98.09%	97.62%	99.15%	98.02%	96.03%	96.78%
ChildNet-Broward	96.9%	96.8%	97.9%	98.92%	99.15%	97.95%	97.46%	97.19%	98.12%	98.11%	97.84%	98.16%	95.38%	96.68%	96.73%
ChildNet-Palm Beach	98.0%	98.2%	98.3%	98.53%	98.53%	97.10%	97.29%	96.37%	97.25%	97.47%	98.27%	97.92%	95.68%	95.20%	97.81%
Childrens Network of SW Florida	99.1%	98.5%	99.2%	98.51%	99.24%	98.47%	97.93%	97.70%	98.03%	98.12%	98.84%	98.13%	98.13%	97.76%	96.82%
Childrens Network-Hillsborough		96.7%	97.5%	97.36%	97.11%	95.44%	97.53%	98.11%	95.24%	95.93%	96.65%	94.73%	95.64%	95.67%	92.59%
Citrus Health Network	98.5%	97.8%	98.3%	98.73%	98.28%	97.54%	95.97%	97.27%	98.37%	97.45%	98.26%	98.11%	98.58%	97.61%	97.71%
Communities Connected for Kids	99.0%	97.5%	97.8%	97.44%	98.38%	95.92%	91.72%	98.32%	97.96%	99.42%	97.80%	97.46%	97.82%	97.06%	95.97%
Community Partnership for Children	97.7%	97.7%	96.9%	98.63%	98.26%	96.33%	91.94%	93.65%	94.95%	89.79%	91.20%	96.85%	96.90%	96.17%	93.55%
Embrace Families	97.4%	97.5%	97.7%	97.98%	96.01%	92.69%	91.46%	94.74%	94.53%	94.94%	89.18%	85.08%	82.78%	72.73%	61.26%
Families First Network	95.9%	96.7%	96.8%	98.04%	97.26%	95.37%	89.47%	91.97%	92.62%	96.49%	93.09%	91.21%	92.82%	95.06%	91.08%
Family Integrity Program	99.0%	99.4%	100.0%	100.00%	98.66%	100.00%	96.28%	97.83%	97.01%	98.76%	98.59%	97.73%	98.37%	100.00%	98.89%
Family Support Services of North Fla	97.3%	95.7%	95.8%	94.74%	95.83%	96.23%	93.59%	94.87%	97.21%	96.98%	94.33%	96.72%	96.46%	94.12%	95.01%
FSS SunCoast	98.9%	98.1%	98.8%	98.43%	98.65%	93.17%	86.92%	94.31%	96.19%	96.69%	93.41%	90.53%	87.07%	76.58%	66.34%
Heartland for Children	98.6%	98.8%	97.6%	98.40%	98.46%	97.99%	97.41%	99.06%	98.63%	98.46%	97.88%	98.86%	99.05%	97.04%	96.85%
Kids Central, Inc.	98.3%	98.5%	98.1%	98.10%	98.38%	98.06%	95.62%	97.78%	98.24%	97.77%	96.17%	94.97%	94.78%	89.66%	85.96%
Kids First of Florida, Inc.	96.9%	96.5%	96.4%	96.45%	94.20%	86.09%	82.66%	81.96%	89.21%	93.27%	94.77%	89.26%	80.19%	93.73%	91.10%
NWF Health Network	96.9%	96.5%	95.4%	97.37%	96.93%	96.74%	93.37%	96.42%	95.93%	96.02%	96.87%	94.16%	89.56%	91.57%	92.56%
Partnership for Strong Families	99.0%	98.2%	98.2%	98.46%	97.65%	96.89%	92.75%	95.64%	96.56%	95.49%	91.76%	93.48%	91.47%	88.93%	85.89%
Safe Children Coalition	98.0%	98.7%	97.3%	98.93%	98.82%	97.06%	98.04%	96.59%	96.86%	96.61%	96.30%	93.18%	95.89%	97.46%	93.30%
Florida	97.4%	97.1%	97.3%	97.65%	97.38%	95.18%	92.95%	95.31%	95.92%	95.63%	94.58%	93.45%	92.57%	90.65%	87.16%
Statewide Standard	>=95%	>=95%	>=95%	>=95%	>=95%	>=95%	>=95%	>=95%	>=95%	>=95%	>=95%	>=95%	>=95%	>=95%	>=95%

Source: Child Welfare Dashboard

Dental Services

Q

● Children Receiving Dental Services in Last Seven Months

The statewide percentage of children receiving recent dental services decreased to 73.30% as of June 30, 2021, still below the statewide standard. Only three of the CBCs met or exceeded the standard.

Percent of Children in Out-of-Home Care Who Received Dental Services within the Last Seven Months (All Placement Types, including Licensed and Kinship Care)															
CBC Lead Agency	12/31/18	3/31/19	6/30/19	9/30/19	12/31/19	3/31/20	6/30/20	9/30/20	12/31/20	3/31/2021	6/30/2021	9/30/2021	12/31/2021	3/31/2021	6/30/2021
Brevard Family Partnership	90.4%	92.2%	95.68%	92.45%	92.33%	93.91%	87.24%	91.42%	90.05%	89.38%	94.18%	92.28%	92.39%	90.73%	91.48%
ChildNet-Broward	89.6%	92.4%	95.9%	97.52%	96.87%	95.79%	84.77%	89.84%	93.32%	94.62%	95.84%	95.33%	90.46%	86.58%	89.48%
ChildNet-Palm Beach	94.6%	92.3%	96.6%	94.61%	97.03%	93.98%	76.08%	82.58%	92.18%	94.04%	96.69%	95.22%	91.72%	87.75%	91.95%
Childrens Network of SW Florida	96.3%	96.9%	99.0%	98.48%	98.86%	95.39%	91.98%	95.57%	96.56%	96.28%	96.75%	96.77%	96.41%	96.45%	96.56%
Childrens Network-Hillsborough		88.7%	92.2%	94.58%	91.60%	83.92%	81.59%	78.32%	77.38%	72.19%	79.41%	80.98%	71.64%	71.79%	74.75%
Citrus Health Network	93.7%	95.4%	96.0%	97.12%	96.84%	95.76%	76.85%	90.29%	96.31%	93.88%	97.49%	94.35%	96.14%	96.56%	96.31%
Communities Connected for Kids	93.0%	94.5%	96.3%	96.70%	95.06%	94.03%	80.19%	91.26%	95.48%	95.25%	95.86%	93.87%	93.54%	95.57%	94.27%
Community Partnership for Children	87.6%	88.8%	91.8%	89.25%	90.93%	88.57%	64.38%	55.65%	72.35%	69.26%	69.32%	73.25%	66.18%	59.81%	65.96%
Embrace Families	95.5%	94.7%	95.2%	94.27%	93.22%	87.40%	65.09%	77.04%	90.57%	83.66%	75.60%	66.15%	55.94%	45.44%	32.02%
Families First Network	86.5%	91.1%	92.7%	95.14%	92.66%	87.80%	72.95%	78.06%	84.69%	87.79%	91.62%	82.78%	86.50%	83.19%	81.43%
Family Integrity Program	96.6%	96.4%	99.1%	96.74%	96.70%	94.32%	56.47%	62.64%	86.60%	90.48%	95.70%	89.53%	94.59%	100.00%	96.43%
Family Support Services of North Fla	86.9%	84.1%	89.2%	84.19%	87.30%	89.37%	76.96%	80.59%	88.19%	92.46%	94.12%	92.25%	88.85%	87.41%	85.59%
FSS SunCoast	94.2%	91.2%	89.6%	91.36%	91.10%	81.11%	53.83%	68.25%	85.98%	85.77%	82.32%	80.66%	60.91%	43.30%	36.84%
Heartland for Children	92.1%	93.2%	93.4%	90.96%	92.23%	87.12%	83.23%	91.37%	96.61%	95.93%	95.57%	90.73%	94.67%	91.12%	91.80%
Kids Central, Inc.	95.3%	96.1%	96.5%	95.33%	95.27%	93.33%	83.58%	89.26%	93.07%	89.66%	92.03%	82.27%	72.61%	68.01%	65.84%
Kids First of Florida, Inc.	88.1%	85.0%	81.2%	72.82%	68.14%	64.19%	52.49%	62.27%	76.50%	53.33%	77.67%	73.71%	45.41%	83.66%	77.35%
NWF Health Network	85.7%	93.0%	92.8%	86.83%	89.10%	87.54%	72.90%	85.43%	89.85%	91.18%	91.41%	90.86%	75.79%	80.22%	88.37%
Partnership for Strong Families	95.2%	94.8%	97.5%	94.82%	93.62%	92.83%	83.86%	86.23%	85.10%	82.20%	82.49%	85.94%	75.99%	73.97%	71.06%
Safe Children Coalition	93.7%	89.4%	80.2%	82.37%	87.14%	86.52%	69.70%	71.69%	90.31%	88.67%	89.55%	84.39%	83.73%	84.60%	82.96%
Florida	92.0%	92.2%	93.3%	92.93%	92.72%	88.80%	74.95%	80.75%	88.18%	86.46%	87.71%	84.92%	78.23%	74.52%	73.30%
Statewide Standard	>=95%	>=95%	>=95%	>=95%	>=95%	>=95%	>=95%	>=95%	>=95%	>=95%	>=95%	>=95%	>=95%	>=95%	>=95%

Source: Child Welfare Dashboard

Education Program Enrollment



● Young Adults Aging Out Enrolled in Education Programs

This is one indicator of preparation for adulthood but does not control for any of the many variables that influence this preparation, including time in care and the child’s educational level when entering care. Statewide performance in this measure has been relatively stable and above the statewide target for the past 3 years. Youth are only included in this measure if they age out at age 18, if a youth chooses to remain in Extended Foster Care, they are not included in either the numerator or the denominator for this measure. Because of this change, the denominator of youth in this measure has been steadily declining and several CBC Lead Agencies have no youth in the measure at all, as evidenced by the blank cells. This has also impacted the statewide performance with the dwindling number of youths included in the measure.

Percent of Young Adults Aging Out of Foster Care Who Have Completed or are Enrolled in Secondary Education, Vocational Training, or Adult Education															
CBC Lead Agency	10/1/18 - 12/31/18	1/1/19 - 3/31/19	04/01/19- 06/30/19	07/01/19- 09/30/19	10/1/19 - 12/31/19	1/1/20 - 3/31/20	4/1/20 - 6/30/20	7/1/20 - 9/30/20	10/1/20 - 12/31/20	1/1/21 - 3/31/21	4/1/21 - 6/30/21	7/1/21 - 9/30/21	10/1/21 - 12/31/21	1/1/22 - 3/31/22	4/1/22 - 6/30/22
Brevard Family Partnership	50.0%	100.0%		100.0%	100.0%	100.0%	80.0%	100.0%	85.7%	80.0%	100.0%	100.0%	85.7%	100.0%	100.0%
ChildNet-Broward	80.0%	100.0%		100.0%	92.9%	100.0%	100.0%	92.6%	81.3%	92.3%	90.9%	100.0%	90.0%	85.7%	92.9%
ChildNet-Palm Beach	93.3%	80.0%	0.0%	83.3%	63.6%	94.7%	100.0%	92.9%	100.0%	100.0%	90.5%	91.7%	72.7%	50.0%	77.8%
Childrens Network of SW Florida	91.6%	85.7%	100.0%	90.0%	100.0%	81.8%	92.3%	88.2%	92.3%	100.0%	70.0%	81.8%	100.0%	90.9%	87.5%
Childrens Network-Hillsborough	68.0%	100.0%	100.0%	100.0%	65.4%	68.8%	83.3%	93.8%	95.5%	70.6%	66.7%	69.2%	88.0%	53.8%	36.4%
Citrus Health Network	89.5%	83.3%	100.0%	75.0%	83.9%	83.3%	85.7%	83.3%	80.0%	94.1%	95.0%	91.3%	93.3%	96.2%	93.3%
Communities Connected for Kids	75.0%	50.0%	100.0%	100.0%	81.8%	100.0%	80.0%	100.0%	66.7%	100.0%	100.0%	85.7%	75.0%	100.0%	50.0%
Community Partnership for Children	87.5%	100.0%	100.0%	100.0%	100.0%	80.0%	83.3%	85.7%	66.7%	100.0%	85.7%	100.0%	75.0%	100.0%	100.0%
Embrace Families	73.6%	50.0%	71.4%	83.3%	91.3%	80.0%	85.0%	85.7%	75.0%	100.0%	95.0%	76.2%	65.2%	80.0%	95.5%
Families First Network	100.0%	100.0%	100.0%	100.0%	62.5%	75.0%	63.6%	55.6%	91.3%	100.0%	81.8%	50.0%	90.5%	80.0%	77.8%
Family Integrity Program		100.0%	100.0%			100.0%	100.0%	100.0%	72.7%	0.0%	100.0%	100.0%	75.0%	0.0%	0.0%
Family Support Services of North Fla	88.8%	100.0%		100.0%	93.3%	81.8%	70.0%	100.0%	91.7%	100.0%	100.0%	100.0%	100.0%	100.0%	100.0%
FSS SunCoast	88.8%	100.0%	100.0%	60.0%	81.3%	100.0%	71.4%	89.5%	50.0%	94.7%	94.7%	100.0%	60.0%	100.0%	94.7%
Heartland for Children	81.8%	33.3%		100.0%	88.2%	100.0%	62.5%	90.9%	100.0%	88.89%	76.92%	57.14%	100.0%	100.0%	100.0%
Kids Central, Inc.	100.0%	100.0%	100.0%	88.8%	85.7%	90.0%	83.3%	72.2%	91.7%	93.75%	100.0%	72.73%	87.50%	71.43%	75.00%
Kids First of Florida, Inc.	75.0%		100.0%		100.0%	66.7%	72.7%	100.0%	66.7%	60.0%	100.0%	100.0%	80.0%	0.0%	0.0%
NWF Health Network	100.0%	100.0%	100.0%	100.0%	66.7%	75.0%	0.0%	85.7%	71.4%	100.0%	100.0%	100.0%	100.0%	75.0%	66.67%
Partnership for Strong Families	100.0%	66.6%	66.6%	0.0%	75.0%	80.0%	81.1%	80.0%	77.8%	66.67%	66.67%	75.0%	66.67%	71.43%	87.50%
Safe Children Coalition	90.0%	100.0%	0.0%	50.0%	100.0%	75.0%	72.7%	80.0%	71.4%	77.78%	83.33%	100.0%	76.92%	66.67%	44.44%
Statewide	85.4%	83.3%	82.8%	82.0%	83.4%	86.2%	81.1%	86.7%	85.1%	91.62%	87.94%	88.00%	82.99%	83.15%	79.43%
Statewide Standard	80%	80%	80%	80%	80%	80%	80%	80%	80%	80%	80%	80%	80%	80%	80%

Source: OCWDRU Report #1122: "Percent of Young Adults Who Have Completed or Are Enrolled in Secondary Education, Vocational Training, or Adult Education"

Dually Served Youth

M

Statewide Trend: Youths Served by CBC Lead Agencies and Juvenile Justice

The number of youths served by both the child welfare system and the juvenile justice system in August 2022 increased to 705. This measure does not have a specified target.

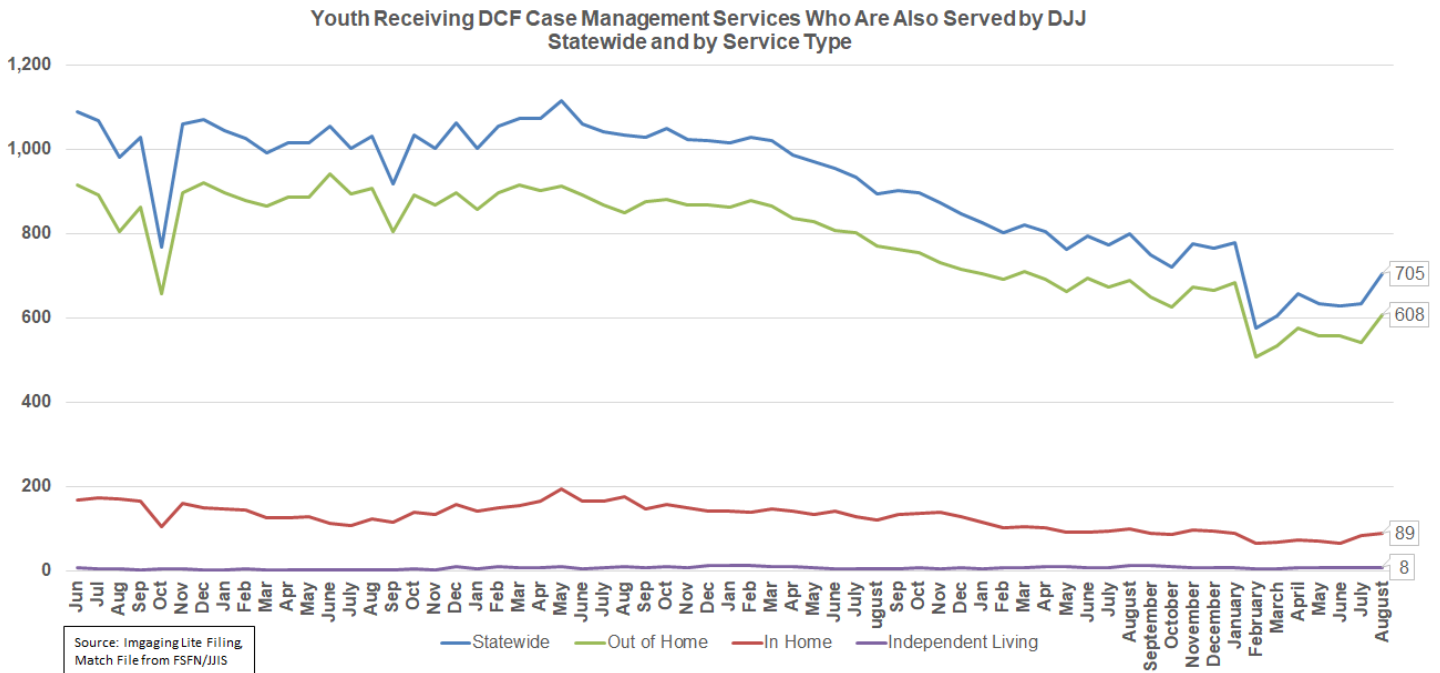

Stratification by CBC Lead Agency

M

The number of youths served by both systems (DCF and DJJ) is variable among the lead agencies but is related to the total number of youths served by each lead agency.

Lead Agency	Dec-20	Jan-21	Feb-21	Mar-21	Apr-21	May-21	Jun-21	Jul-21	Aug-21	Sep-21	Oct-21	Nov-21	Dec-21	Jan-22	Feb-22	Mar-22	Apr-22	May-22	Jun-22	Jul-22	Aug-22
Brevard Family Partnership	21	25	28	28	29	21	24	24	23	21	18	18	20	20	13	14	16	15	13	15	17
ChildNet-Broward	61	59	56	59	65	67	68	69	71	63	59	60	62	62	48	52	55	59	65	64	65
ChildNet-Palm Beach	27	30	31	30	26	29	28	29	29	30	29	33	29	35	19	18	22	22	27	28	35
Childrens Network of SW Florida	53	52	47	50	48	45	47	51	50	43	42	48	45	45	29	31	35	27	27	27	26
Citrus Health Network	43	40	42	46	44	48	48	41	48	40	36	40	32	35	26	27	32	31	51	50	56
Childrens Network - Hillsborough	75	79	80	81	76	63	69	73	64	67	66	83	82	87	56	54	62	53	33	37	45
Communities Connected for Kids	37	32	29	28	28	30	29	30	32	24	23	23	25	23	16	17	19	17	18	14	15
Community Partnership for Children	28	26	26	27	27	25	30	26	29	32	31	30	32	36	29	29	33	35	34	31	31
Embrace Families CBC	79	75	74	79	78	76	72	70	69	63	63	68	68	72	59	64	66	60	52	49	61
Families First Network	60	56	55	57	53	48	53	48	54	55	53	53	54	55	47	45	42	39	39	43	48
Family Integrity Program	5	5	6	4	3	3	4	4	3	3	6	7	6	6	5	5	7	7	4	4	5
Family Support Services of North Fla	47	42	40	37	36	32	33	31	31	30	29	29	28	33	23	27	29	28	27	32	28
FSS SunCoast	65	70	69	74	73	69	76	80	83	80	68	75	72	72	56	58	60	52	58	52	64
Heartland for Children	68	66	66	67	66	66	64	64	69	69	71	69	71	68	50	48	56	59	59	64	65
Kids Central, Inc.	55	54	50	49	52	47	51	49	48	49	43	49	50	44	39	48	47	50	47	45	48
Kids First of Florida, Inc.	12	12	11	10	10	8	10	7	8	7	8	8	9	7	5	3	5	3	1	1	1
Northwest Florida Health Network	43	38	34	38	36	33	36	31	35	30	32	33	32	35	28	29	30	36	36	33	41
Partnership for Strong Families	27	27	28	25	25	24	26	23	25	24	22	24	22	22	14	17	21	21	19	21	24
Safe Children Coalition	42	39	32	32	30	28	27	25	27	20	23	27	28	23	13	19	20	19	18	24	30
Statewide	848	827	804	821	805	762	795	775	799	750	722	777	767	780	575	605	657	633	628	634	705

Missing Child

M

Average Number of Children Categorized as Missing from Care and Supervision

In August 2022 the average number and percentage of children categorized as missing from the care or supervision of the state decreased.

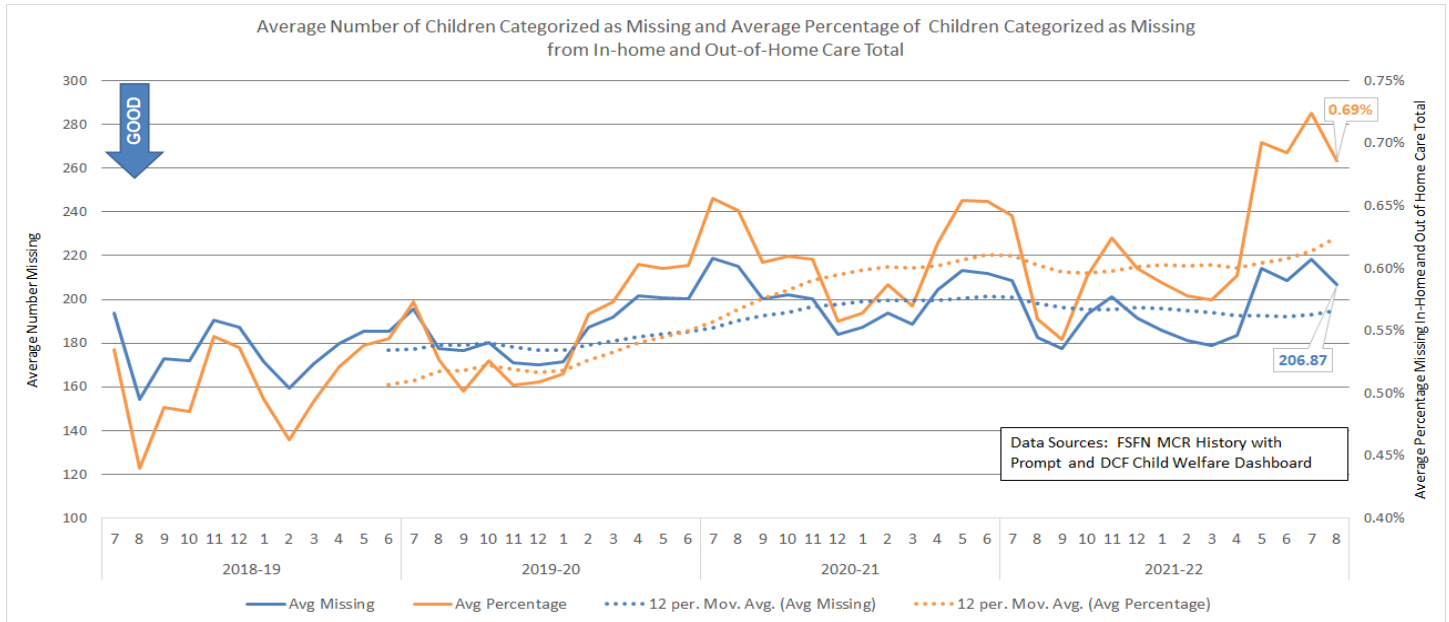

Child Reports Entered in FSFN within One Working Day

M

Statewide performance for this metric was 87.71% in August. This is constant for this metric.

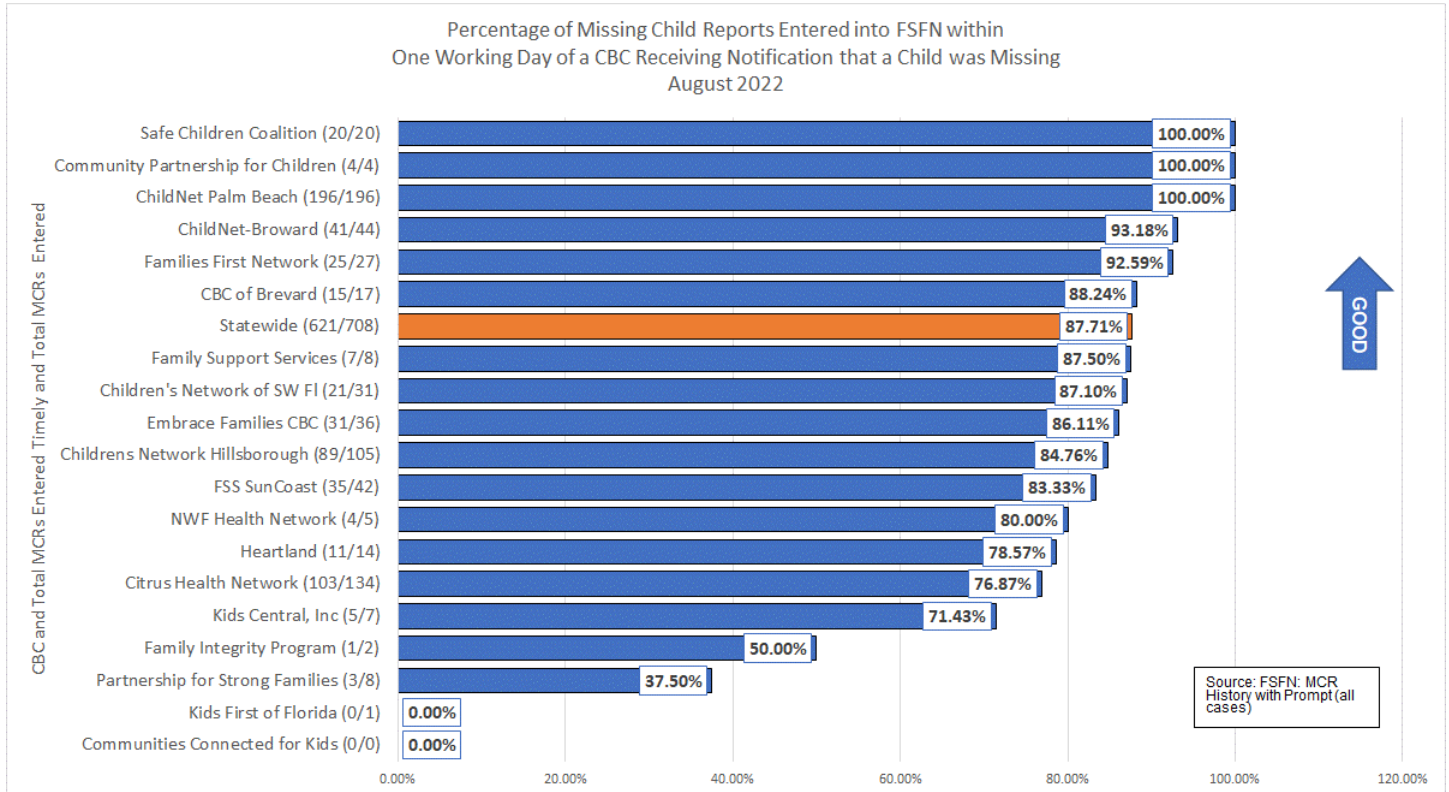

Resolution of reports within 3 days

M

The percentage of missing child entries that were resolved within 3 days was 78.53% in August.

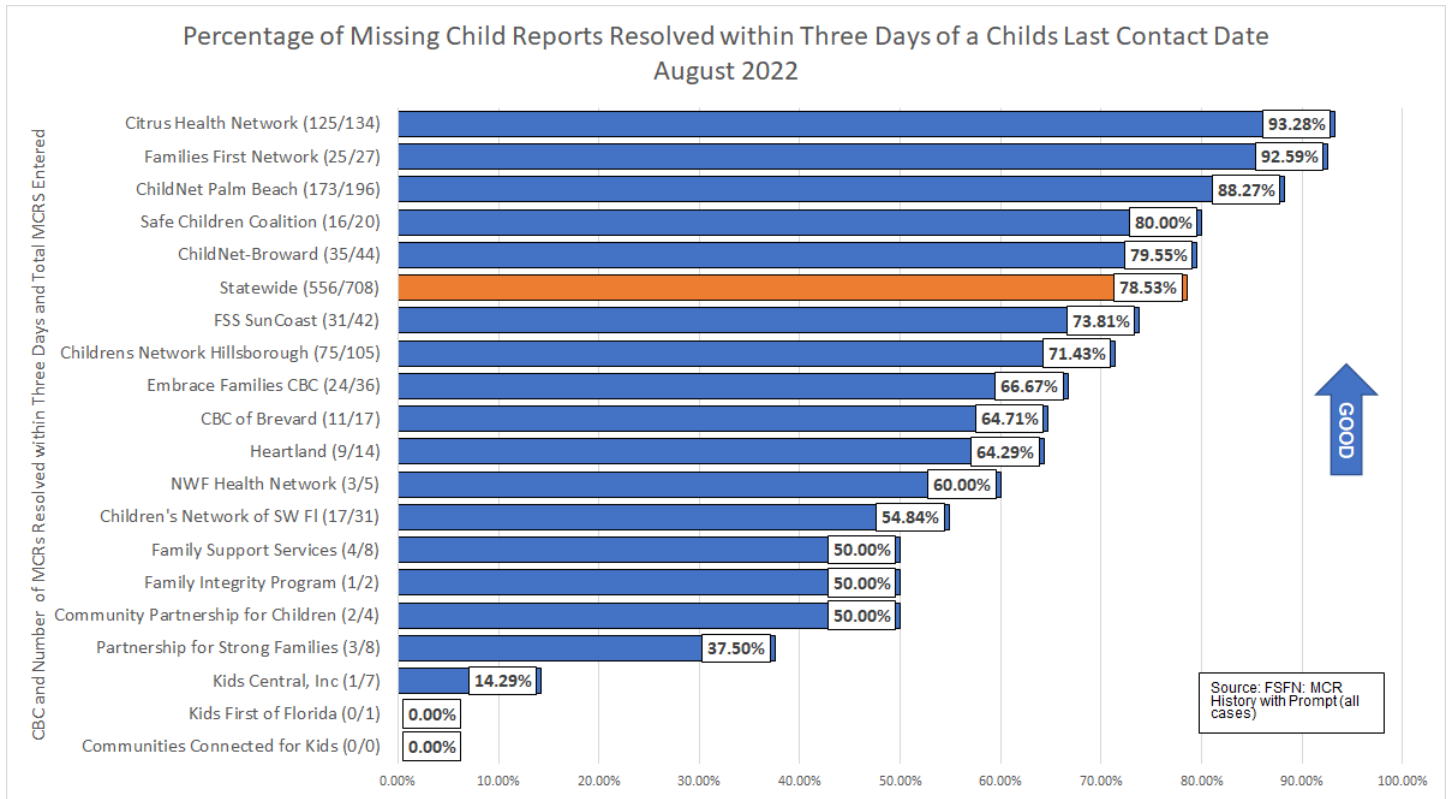

Human Trafficking

M

Human Trafficking Intakes Trend

The number of Human Trafficking Reports (Initial and Additional) accepted by the Hotline appear to have entered a seasonal cycle while the percentage of human trafficking allegations that are closed as verified, not substantiated, or no indicators have also stabilized.

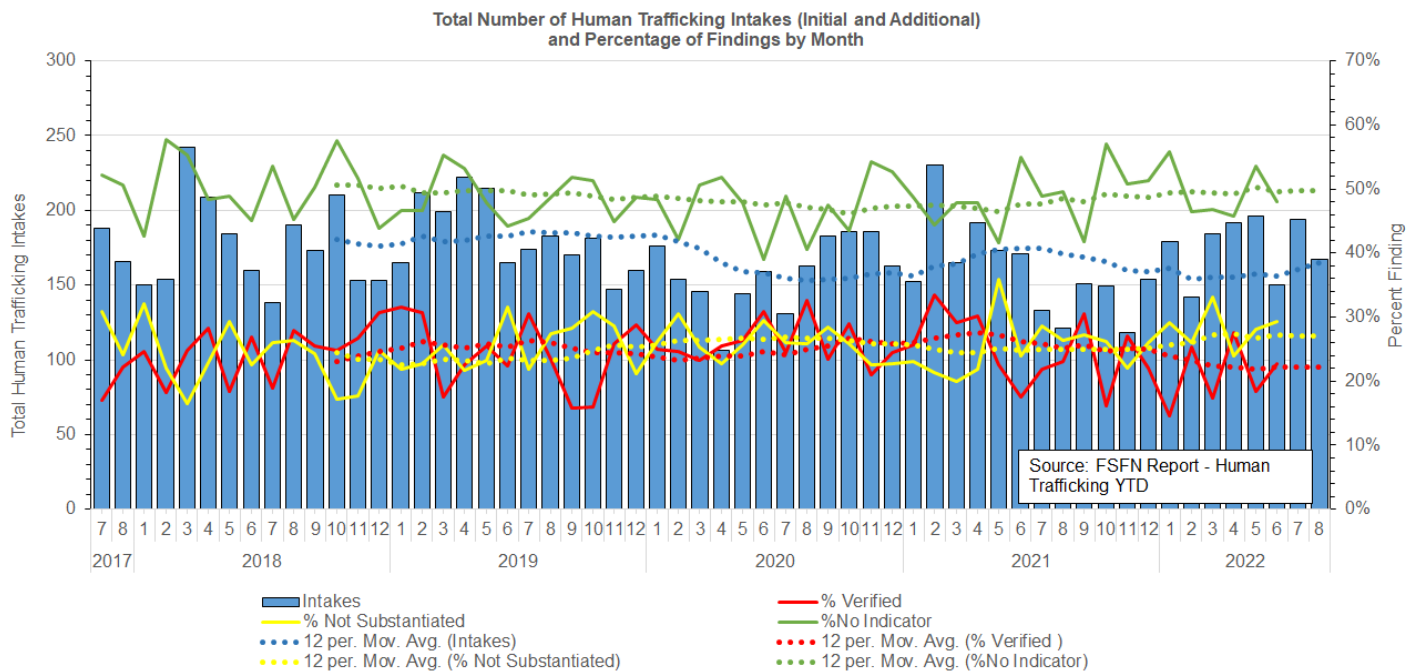

Children with Indication of Human Trafficking by CBC Lead Agency

M

The number of children in out-of-home care or receiving in-home services with at least one FSFN indicator of being a victim of Human Trafficking remains concentrated within DCF Circuit 1 and Florida’s central and southern urban centers.

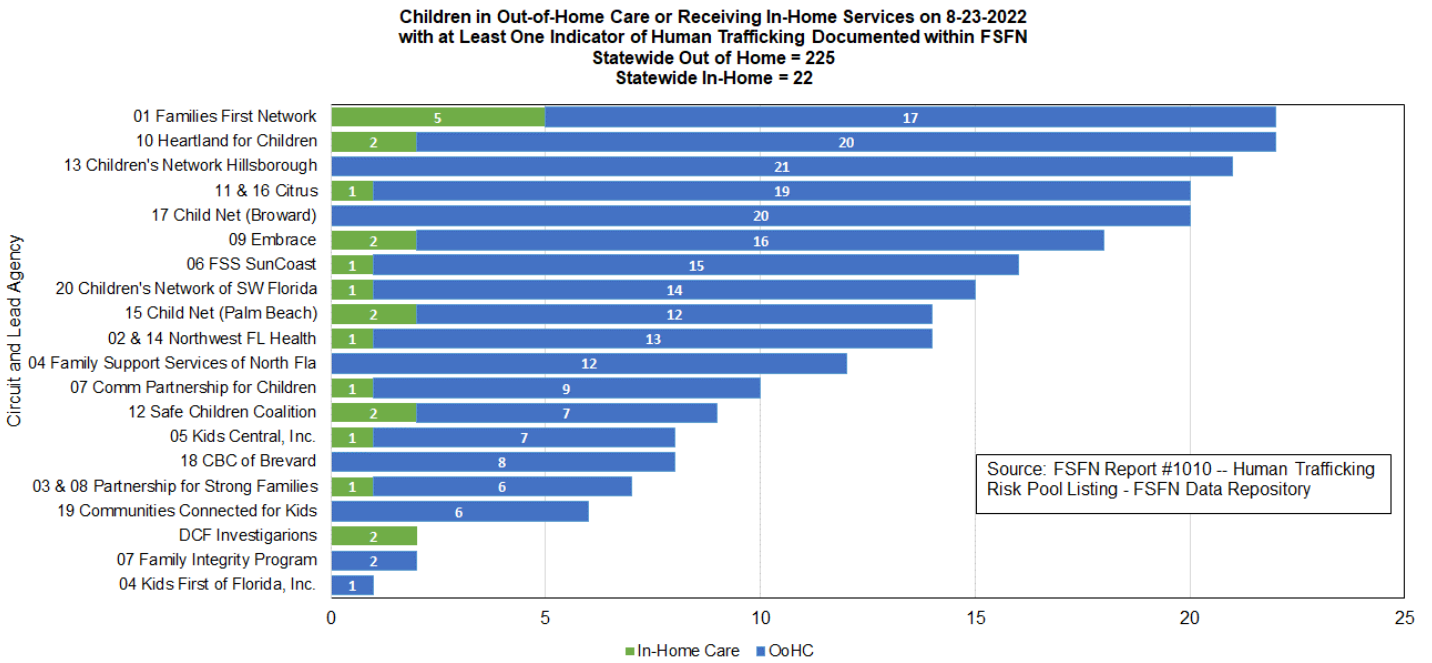

Child Care and Domestic Violence

Child Care Regulation

● Child Care Inspections per Month

M

In August 2022, there were 100% of home inspections and 99.8% of facility inspections completed within 45 days.

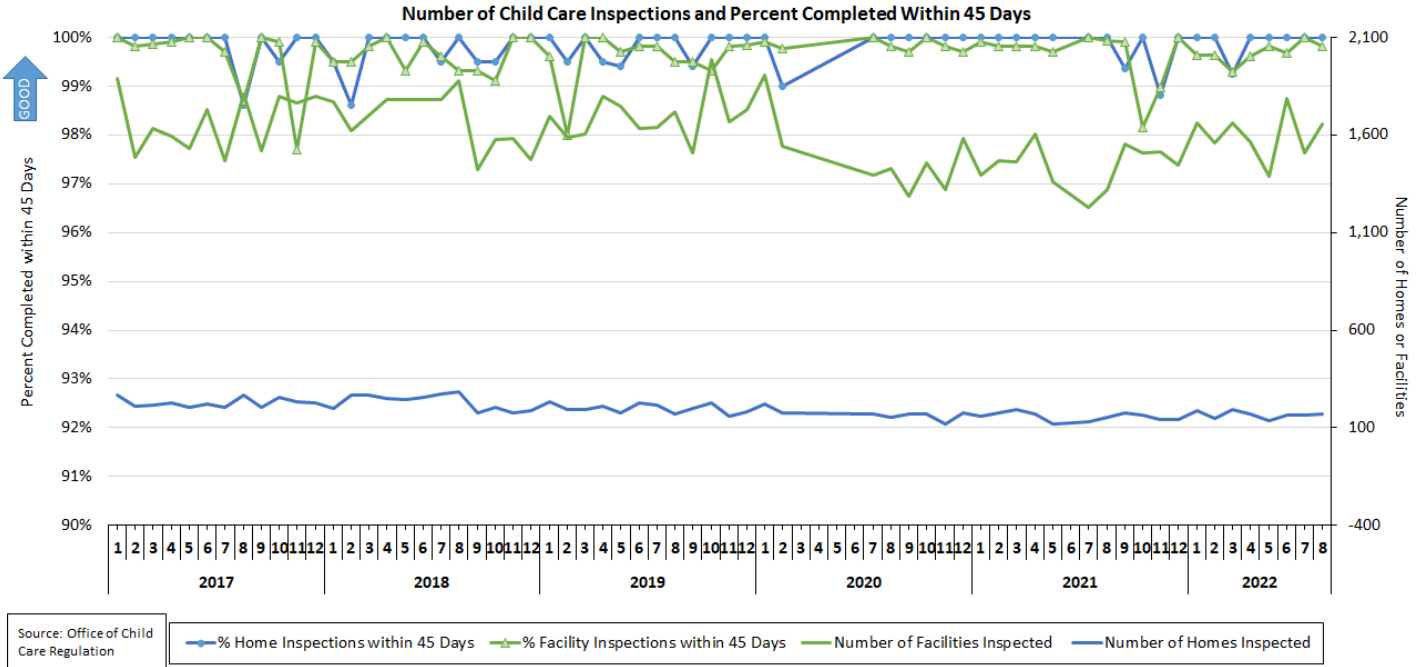

Domestic Violence

● Percent Victims Leaving a Shelter with a Family Safety and Security Plan

M

The percent of adult victims leaving a shelter after 72 hours with a Family Safety and Security Plan in April 2020 was 100%, continuing to exceed the target of 97%.

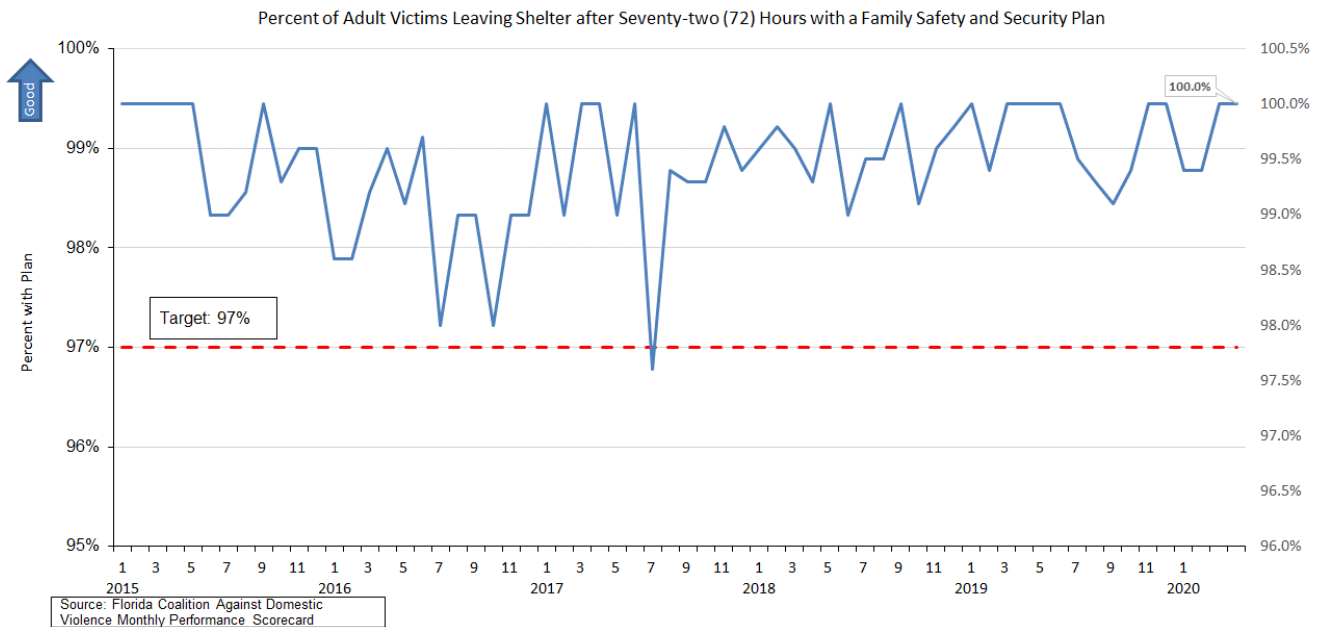

Appendix

Section	Analytical Process Owner	Business Owner	Chart	Page No.	Source	Algorithm
System of Care	Hans Soder		Florida Child Protection System Overview	9	Florida Abuse Hotline Summary report and Young Adults Receiving Services report	Total count annual of screened-in and screened-out and child services counts
Federal Child Welfare Indicators	Robin Preston		Federal Child Welfare Indicators Statewide	10	Child Welfare Dashboard	Dashboard Data
CBC Scorecard Measures	Robin Preston		CBC Scorecard Indicators	11	Child Welfare Dashboard and Quarterly Reports	Dashboard Data and OCWDRU Quarterly Reports
Hotline	Makisha Davis	Director of the Hotline	Hotline Total Contacts and Trends in Reporting Methods	12	Avaya	English offered (Avaya) + Spanish offered (Avaya) + fax (Avaya) + web (was CRM, but now should just be Avaya) = total contacts (at the top of the summary data excel file)
Hotline	Makisha Davis	Director of the Hotline	Seasonality	12	Avaya	Sum of [English offered (Avaya) + Spanish offered (Avaya) + fax (Avaya) + web (was CRM, but now should just be Avaya) = total contacts (at the top of the summary data excel file)]
Hotline	Makisha Davis	Director of the Hotline	Child Maltreatment Allegations: Total, Screened-In, Screened-Out, and Percentage Screened-In	13	FSFN	Total count monthly of screened-in and screened-out; Sum of both screened-in and screened-out divided by individual count
Hotline	Makisha Davis	Director of the Hotline	Special Conditions: Total, Screened-in, Screened-out, and Percentage Screened-In	13	FSFN	Total count monthly of screened-in and screened-out; Sum of both screened-in and screened-out divided by individual count
Hotline	Makisha Davis	Director of the Hotline	Crime Intelligence Unit Counts of planned placements, emergency placements, additional, rechecks, and initials	14	Hotline Summary Report	Total count monthly of planned placements, emergency placements, additional, rechecks, and initials
Hotline	Makisha Davis	Director of the Hotline	Average Time to Answer or Abandon English Line Only, Percentage of Calls Answered within 10 minutes	14	Avaya	Calculate total number of calls over 10 minutes and calculate percentage
Hotline	Makisha Davis	Director of the Hotline	Percent of Calls Abandoned Before Answer: English and Spanish	15	Avaya	Avaya report
Hotline	Makisha Davis	Director of the Hotline	Average Handling Time Stratified by Average Talk Time and Average After-Call Work Time	15	Verint	Verint Report
Hotline	Hans Soder	Director of the Hotline	Hotline Separations	16	HR Data	Count of total separations
CPI	Hans Soder	Asst. Sec. of Operations / RMD	SW Workload Trend: Incoming, Active and Backlog (Active > 60 Days)	16	Child Welfare Dashboard, Child Welfare Trend, Child Intakes Received and OCWDRU #1279	Count Number of Incoming, Active, and Backlog

Section	Analytical Process Owner	Business Owner	Chart	Page No.	Source	Algorithm
CPI	Hans Soder	Asst. Sec. of Operations / RMD	Investigative Workload: Percent of Backlog Stratified by Investigative Entity	17	OCWDRU #1279	Count of Investigations in Backlog Divided by Active Investigations as of the Last Day of the Month
CPI	Hans Soder	Asst. Sec. of Operations / RMD	SW Trend: Alleged Maltreatment and Special Conditions (All Types)	18	Child Welfare Dashboard, Child Welfare Trend, Child Intakes	Count of Initial and Additional Investigations and Special Condition Referrals
CPI	Makisha Davis	Asst. Sec. of Operations / RMD	Special Conditions by Type; Special Conditions Count by County and Month	180	Child Welfare Dashboard	Counts the number of special conditions by type: Child on Child; Parents Needs Assistance; Foster Care Referral, Caregiver Unavailable
CPI	Hans Soder	Asst. Sec. of Operations / RMD	SW Workload Trend: More than 20 Active Investigations	19	Child Welfare Dashboard, CPI Scorecard	Count Number of Investigators with more than 20 Investigations Assigned Divided by Distinct Number of Workers
CPI	Hans Soder	Asst. Sec. of Operations / RMD	Percent of CPI with More Than 20 Investigations Stratified by DCF & Sheriff's Office	19	Child Welfare Dashboard, CPI Scorecard	Count Number of Investigators with more than 20 Investigations Assigned Divided by Distinct Number of Workers
CPI	Hans Soder	Asst. Sec. of Operations / RMD	Active Investigation by Cohort	20	OCW Child Investigations and Special Conditions Detail Report	The count of DCF/CBC investigative staff carrying an active investigation and the total count of total cases represented within each category. The percentage lines represent average total individuals carrying an active investigation and average total cases within each category.
CPI	Hans Soder	Asst. Sec. of Operations / RMD	SW Timeliness Trend: Percent of Alleged Child Victims Seen Within 24 Hours	21	OCWDRU #1207	Count Number of Alleged Victims Seen Within 24 Hours Divided by Total Number of Victims Received within Report Period
CPI	Hans Soder	Asst. Sec. of Operations / RMD	Percent of Alleged Victims Seen in 24 Hours Stratified by DCF & Sheriff's Office	21	OCWDRU #1207	Count Number of Alleged Victims Seen Within 24 Hours Divided by Total Number of Victims Received within Report Period
CPI	Hans Soder	Asst. Sec. of Operations / RMD	SW Timeliness Trend: Child Investigations Completed Within 60 Days	22	OCWDRU #1198	Count Number of Investigations Closed Within 60 Days Divided by the Number of Investigation Closed During Report Period
CPI	Hans Soder	Asst. Sec. of Operations / RMD	Percent of Child Investigations Completed Within 60 Days Stratified by DCF & Sheriff's Office	22	OCWDRU #1198	Count Number of Investigations Closed Within 60 Days Divided by the Number of Investigation Closed During Report Period
CPI	Robin Preston	Asst. Sec. of Operations / RMD	Services Provided to Children Determined to be Safe at Investigation Closure – Statewide and Stratified by CBC	23	Child Welfare Dashboard	Percent of children determined safe at investigation closure by post investigation services received: out of home, in-home, family support, or no services.
CPI	Robin Preston	Asst. Sec. of Operations / RMD	Services Provided to Children Determined to be Unsafe at Investigation Closure – Statewide and Stratified by CBC	24	Child Welfare Dashboard	Percent of children determined unsafe at investigation closure by post investigation services received: out of home, in-home, family support, or no services.
CPI	Hans Soder	Asst. Sec. of Operations / RMD	SW Safety Outcome Trend: Verified Recurrence of Maltreatment Within 12 Months of Verified Findings	25	OCWDRU #1227	Count Number of Verified Maltreatments for specific Victims Divided by Number of Recurrence Maltreatments Within 12 Months for the Same Victim



Section	Analytical Process Owner	Business Owner	Chart	Page No.	Source	Algorithm
CPI	Hans Soder	Asst. Sec. of Operations / RMD	Percent of Children with No Verified Recurrence of Maltreatment Within 12 Months Stratified by DCF & Sheriff's Office	25	OCWDRU #1227	Count Number of Verified Maltreatments for specific Victims Divided by Number of Recurrence Maltreatments Within 12 Months for the Same Victim
CPI	Hans Soder	Asst. Sec. of Operations / RMD	CPI Separations	26	HR Data	Count of CPI total separations
CPI	Hans Soder	Asst. Sec. of Operations / RMD	CPI Time in Classification	26	HR Data	Total of CPIS by months in current position
Flow from CPI to CBC	Shameria Davis	Asst. Sec. of Operations / RMD	SW Trend: Children Removed & Removal Rate	27	Child Welfare Service and Child Protective Investigations Trend Report	-Number of children removed in the month -Removal Rate (number of children removed/children investigated *100) -12 month moving average for both lines
Flow from CPI to CBC	Shameria Davis	Asst. Sec. of Operations / RMD	Cumulative Count of Entries	27	Child Welfare Service Trend Reports	Cumulative count of entries within SFY
Flow from CPI to CBC	Shameria Davis	Asst. Sec. of Operations / RMD	Removal Rate by Circuit & Sheriff Only	28	Child Welfare Service and Child Protective Investigations Trend Report	Number of children removed/children investigated in quarter *100 by Circuit and Sheriff Office
Flow from CPI to CBC	Shameria Davis	Asst. Sec. of Operations / RMD	Removal Rate by CBC Lead Agency Only	28	Child Welfare Service and Child Protective Investigations Trend Report	Number of children removed/children investigated in quarter *100 by CBC
Eligibility	Hans Soder	Asst. Sec. of Operations / RMD	Percentage of Children in Living Arrangements who are Candidates	29	OCWDRU #1301	
Eligibility	James Weaver	Asst. Sec. of Operations / RMD	Percentage of Children that are Title IV-E Eligible	29	OCWDRU Report #1302	
CBC Lead Agencies	Shameria Davis	Asst. Sec. of Operations / RMD	Total Children Protected: In Home and OOHC	30	Child Welfare Services Trend Report	Line graph of the number of children in OHC and In-Home Care as of the last day of the month
CBC Lead Agencies	Shameria Davis	Asst. Sec. of Operations / RMD	Children Receiving Services by Type	30	Child Welfare Service Trend Report and OCWDRU Report #1004	The count of OHC, Case Managed In-Home Services, and FSS is divided by the child population for lead agency and multiplied by 1,000 to create a rate
CBC Lead Agencies	Shameria Davis	Asst. Sec. of Operations / RMD	Out of Home Care, Removals and Discharges	31	Child Welfare Services Trend Report	Number of children in OHC (on the last day of the month), removed, and discharged (within the month)
CBC Lead Agencies	Shameria Davis	Asst. Sec. of Operations / RMD	Children in OOHC by Placement Type	31	Tableau Data Source	Number of children in OHC by placement type



Section	Analytical Process Owner	Business Owner	Chart	Page No.	Source	Algorithm
CBC Lead Agencies	Shameria Davis	Asst. Sec. of Operations / RMD	FFA Assessment- Ongoing Implementation Map	32	OCWDRU # 1084	Percent of Total Cases with an Approved FFA-Ongoing
CBC Lead Agencies	James Weaver	Asst. Sec. of Operations / RMD	Family Support Services "Prime" Counts	33	OCWDRU ad hoc report	Number of children in investigations closed during the quarter who met all "FSS Prime" criteria of: 1) being deemed safe; 2) being high or very high risk, 3) having a FSS module opened within 45 days of investigative closure, and 4) having an attempted or completed face-to-face contact within 45 days of investigative closure.
CBC Lead Agencies	Robin Preston	Asst. Sec. of Operations / RMD	SW Trend: Comparison of Two Indicators	34	OCWDRU Report #1115, and Ad hoc FSN report	Percent of children with no verified maltreated after 6 months of termination of case-managed in-home services, and after 6 months of termination of FSS by CBC
CBC Lead Agencies	Robin Preston	Asst. Sec. of Operations / RMD	Percent not Maltreated for 6 Mos after Terminated from Case Managed Services	34	OCWDRU Report #1115	Percent of children terminated from case managed services in quarter who were not maltreated within 6 months by CBC
CBC Lead Agencies	Robin Preston	Asst. Sec. of Operations / RMD	Percent not Maltreated for 6 Mos after Terminated from Family Support Services	35	Ad hoc FSN Report	Percent of children terminated from family support services in quarter who were not maltreated within 6 months by CBC
CBC Lead Agencies	Robin Preston	Asst. Sec. of Operations / RMD	Rate of Foster Children w/Verify Maltreatment per 100K Bed-Days	36	Child Welfare Dashboard	Rate of foster care children with a verified maltreatment per 100,000 days in care (reports/total number of bed days in foster care for all children * 100,000) by CBC
CBC Lead Agencies	Robin Preston	Asst. Sec. of Operations / RMD	Child Safety During Case Managed In-Home Svcs	36	Child Welfare Dashboard	Percent of children receiving in-home services in quarter who were not maltreated during services by CBC
CBC Lead Agencies	Robin Preston	Asst. Sec. of Operations / RMD	Permanency within 12 Mos of Removal by Cal. Quarter -- Line Graph	37	OCWDRU Report #1118	Line graph of the percent of children achieving permanency within 12 months for children removed during that quarter
CBC Lead Agencies	Robin Preston	Asst. Sec. of Operations / RMD	Permanency within 12 Mos of Removal by Cal. Quarter – Data Table	37	OCWDRU Report #1118	<p>Select all children with a new removal episode during the report period where the removal episode was at least eight (8) days in duration. Exclude any removal episode ending with a discharge reason of "Dismissed by Court." Exclude any removal episode where the child was eighteen (18) years of age before the beginning of the report period. If a child has multiple removal episodes that meet the above criteria, select only the first such removal episode in the report period.</p> <p>A child is flagged as "Yes" in the Numerator column if the child achieved permanency such that their permanency date is less than twelve (12) months from the removal date of the removal episode.</p> <p>Children are assigned to the Lead Agency based on the primary case worker as of the earlier of the discharge date of the removal episode or twelve (12) months after the removal date. Only children with a worker whose agency type is "CBC Lead Agency" are included in this listing. <i>Same criteria for 12-23 and 24+ month children</i></p>

Section	Analytical Process Owner	Business Owner	Chart	Page No.	Source	Algorithm
CBC Lead Agencies	Robin Preston	Asst. Sec. of Operations / RMD	Permanency within 12 Add'l Mos for Ch. in Care 12-23 Mos, by Calendar Quarter-Line Graph	38	OCWDRU Report #1137	See permanency measure criteria for within 12 months above but this measure deals with all children in out of home care 12-23 months as of report date
CBC Lead Agencies	Robin Preston	Asst. Sec. of Operations / RMD	Permanency within 12 Add'l Mos for Ch. in Care 12-23 Mos, by Calendar Quarter-Data Table	38	OCWDRU Report #1137	See permanency measure criteria for within 12 months above but this measure deals with all children in out of home care 12-23 months as of report date by CBC
CBC Lead Agencies	Robin Preston	Asst. Sec. of Operations / RMD	Permanency within 12 Add'l Mos for Ch. in Care 24+ Mos, by Calendar Quarter- Line Graph	39	OCWDRU Report #1196	See permanency measure criteria for within 12 months above but this measure deals with all children in out of home care 24+ months as of report date
CBC Lead Agencies	Robin Preston	Asst. Sec. of Operations / RMD	Permanency within 12 Add'l Mos for Ch. in Care 24+ Mos, by Calendar Quarter- Data Table	39	OCWDRU Report #1196	See permanency measure criteria for within 12 months above but this measure deals with all children in out of home care 24+ months as of report date by CBC
CBC Lead Agencies	Hans Soder	Asst. Sec. of Operations / RMD	Length of Stay for Children Exiting Care by Exit Type	40	OCWDRU Report #1182	Average months to discharge for children exiting out-of-home care within a given month by exit type.
CBC Lead Agencies	Hans Soder	Asst. Sec. of Operations / RMD	Percentage of Exits by Exit Type	40	OCWDRU Report #1182	Percentage of children discharged from out of home care within a given month by exit type.
CBC Lead Agencies	Hans Soder	Asst. Sec. of Operations / RMD	CBC Exit Counts, Percentage of Exits, and Average Length of Stay by Reunification Exit Type	41	OCWDRU Report #1182	Percentage, count, and average length of stay in out-of-home care for children within a given month exiting to reunification by CBC.
CBC Lead Agencies	Hans Soder	Asst. Sec. of Operations / RMD	CBC Exit Counts, Percentage of Exits, and Average Length of Stay by Guardianship Exit Type	42	OCWDRU Report #1182	Percentage, count, and average length of stay in out-of-home care for children within a given month exiting to guardianship by CBC.
CBC Lead Agencies	Hans Soder	Asst. Sec. of Operations / RMD	CBC Exit Counts, Percentage of Exits, and Average Length of Stay by Adoption Exit Type	43	OCWDRU Report #1182	Percentage, count, and average length of stay in out-of-home care for children within a given month exiting to adoption by CBC.
CBC Lead Agencies	Robin Preston	Asst. Sec. of Operations / RMD	Children Who Achieved Permanency within 12 Mos and Did Not Re-enter within 12 Mos by Calendar Quarter -- Line Graph	44	OCWDRU Report #1099	Percent of children achieving permanency within 12 months of removal who did not re-enter care within 12 months of achieving permanency
CBC Lead Agencies	Robin Preston	Asst. Sec. of Operations / RMD	Children Who Achieved Permanency within 12 Mos and Did Not Re-enter within 12 Mos by Calendar Quarter – Data Table	45	OCWDRU Report #1099	Percent of children achieving permanency within 12 months of removal who did not re-enter care within 12 months of achieving permanency by CBC
CBC Lead Agencies	Hans Soder	CLS Director	Reunification Goal After 15 Months and No Termination of Parental Rights Activity	45	CLS Data	Percentage of children with reunification goal extended past 15 months and no TPR activity of children active on last day of month
CBC Lead Agencies	Hans Soder	CLS Director	Median Days from Termination of Rights Petition to Entry of Final Order	46	CLS Data	Median time from Termination of Rights Petition to Entry of Final Order for all children removed
CBC Lead Agencies	Hans Soder	CLS Director	Median Days from Shelter to Disposition	46	CLS Data	Median time from shelter to disposition for all children removed
CBC Lead Agencies	Robin Preston	Asst. Sec. of Operations	Placement Moves per 1,000 Days, by Cal Qtr. -- Line Graph	47	OCWDRU Report #1102	Placement moves per 1,000 days in foster care (moves/bed days *1,000)

Section	Analytical Process Owner	Business Owner	Chart	Page No.	Source	Algorithm
		ns / RMD				
CBC Lead Agencies	Robin Preston	Asst. Sec. of Operations / RMD	Placement Moves per 1,000 Days, by Cal Qtr. – Data Table	47	OCWDRU Report #1102	Placement moves per 1,000 days in foster care (moves/bed days *1,000) by CBC
CBC Lead Agencies	Robin Preston	Asst. Sec. of Operations / RMD	Sibling Groups Placed Together, by Cal Qtr. -- Line Graph	48	OCWDRU Report #1124	Percent of Sibling Groups in Foster Care where all siblings are placed together
CBC Lead Agencies	Robin Preston	Asst. Sec. of Operations / RMD	Sibling Groups Placed Together, by Cal Qtr. – Data Table	48	OCWDRU Report #1124	Percent of Sibling Groups in Foster Care where all siblings are placed together by CBC
CBC Lead Agencies	Robin Preston	Asst. Sec. of Operations / RMD	Percent in Licensed OHC Placed Outside Removal County	49	OCWDRU Report #1192	Percent of children in licensed OHC placed outside of removal county by CBC
CBC Lead Agencies	Robin Preston	Asst. Sec. of Operations / RMD	Percent in Licensed OHC Placed Outside Removal Circuit	49	Child Welfare Dashboard	Percent of children in licensed OHC placed outside of removal circuit by CBC
CBC Lead Agencies	Shameria Davis	Asst. Sec. of Operations / RMD	Children in Licensed Care Placed in Grp Care	50	OCWDRU Report #1005	Children in licensed group care by age group
CBC Lead Agencies	Shameria Davis	Asst. Sec. of Operations / RMD	Percent of Children in Licensed Care Placed in Grp Care -- 0-5, 6-12, 13-17, 0-17	51-52	OCWDRU Report #1005	Percent of children in licensed care (includes group care, licensed foster home, and residential treatment centers) who were placed in group care by CBC
CBC Lead Agencies	Hans Soder	Asst. Sec. of Operations / RMD	% OoHC Prescribed A Psychotropic Medication	53	FSFN Data	All children in out-of-home care with a psychotropic medication divided by the total out-of-home care population
CBC Lead Agencies	Hans Soder	Asst. Sec. of Operations / RMD	% With A Psychotropic Medication That Had Consent	53	FSFN Data	All children with a psychotropic medication that had consent divided by total children with a psychotropic med.
CBC Lead Agencies	Robin Preston	Asst. Sec. of Operations / RMD	Percent of Children in OHC Receiving Medical Services	54	Child Welfare Dashboard	Percent of children in OHC who received medical services within the last 12 months by CBC
CBC Lead Agencies	Robin Preston	Asst. Sec. of Operations / RMD	Percent of Children in OHC Receiving Dental Services	54	Child Welfare Dashboard	Percent of children in OHC who received dental services within the last 7 months by CBC
CBC Lead Agencies	Robin Preston	Asst. Sec. of Operations / RMD	Percent of YA Aging out of FC Completing Education	55	OCWDRU Report #1121	Percent of young adults aging out of foster care who have completed or are enrolled in secondary education, vocational training, or adult education by CBC
CBC Lead Agencies	Makisha Davis	Asst. Sec. of Operations / RMD	Dually Served Youth	56	Imaging Lite Filing, Match File from FSFN/JJIS	Number of youth served by both DCF and DJJ

Section	Analytical Process Owner	Business Owner	Chart	Page No.	Source	Algorithm
CBC Lead Agencies	Hans Soder	Director of the Hotline	Average and % of Children Categorized as Missing	57	FSFN Missing Child Data	Average missing is the average number of children appearing categorized as missing with each of the missing child listings for the month. For example, 28 individual missing child list for February are summed and then divided by 28 to generate the average daily missing child count. This total is then divided by the total number of children in out-of-home and in-home as determined by subtracting young adults from the Children Active by Primary Worker for the 15th day of the month.
CBC Lead Agencies	Hans Soder	Director of the Hotline	Missing Child Reports Entered into FSFN within One Working Day	57	FSFN Missing Child Data	All missing child episodes entered in FSFN as determined by Missing Child Entry Date in FSFN (time stamp) subtracted from Date FSFN CBC/CPI Notified of Missing Child (free text) with total resulting in number of days from notification to entry. Entries are reviewed to determine if entry was in one working day and then all missing child episodes that were entered in FSFN within one working day are divided by all missing child entries for the month.
CBC Lead Agencies	Hans Soder	Director of the Hotline	% Missing Child Reports Resolved within 3 Days	58	FSFN Missing Child Data	Subtract child's recovery date (FSFN free text) from child's missing from date (FSFN free text) to calculate a missing from care duration. Divide all episodes entered within the month that were resolved within three days or less from the total number of missing child reports entered within the month.
CBC Lead Agencies	Hans Soder	Asst. Sec. of Operations / RMD	Total HT Intakes and % of Findings	58	FSFN HT Data	Sum of all HT intakes accepted by the Florida Abuse Hotline by month. Investigative findings run on a 60-day lag to allow for completion of the all investigations. This represents the sum of all HT investigative findings with the month absent data for the 2 most recent months. CALCULATED HT findings divided by all HT INTAKES
CBC Lead Agencies	Hans Soder	Asst. Sec. of Operations / RMD	Total Children with an Indication of HT	59	FSFN HT Data	Sum of all children in out of home or in-home care with one or more of the following data elements in FSFN Verified HT Finding, FSFN Person Mgt Page populated with HT info, one or more Missing Child Reports with HT selected as "Yes"
Child Care	Makisha Davis	Asst. Sec. of Child Welfare	Number of Child Care Inspections and Percent Completed Within 45 Days	60	Office of Child Care Regulation	Monthly count of Child Care Inspections Completed Within 45 days / Total Child Care Inspections Completed
Domestic Violence	Makisha Davis	Asst. Sec. of Child Welfare	Percent of Adult Victims Leaving Shelter after 72 hours with a Family Safety and Security Plan	60	Florida Coalition Against Domestic Violence Monthly Performance Scorecard	Count of Adult Victims Leaving Shelter after 72 Hours with a Safety Plan/ Total # of Adult Victims Leaving Shelter after 72 Hours