

Child Welfare Key Indicators Monthly Report

April 2023

Including Updated Data through March 2023

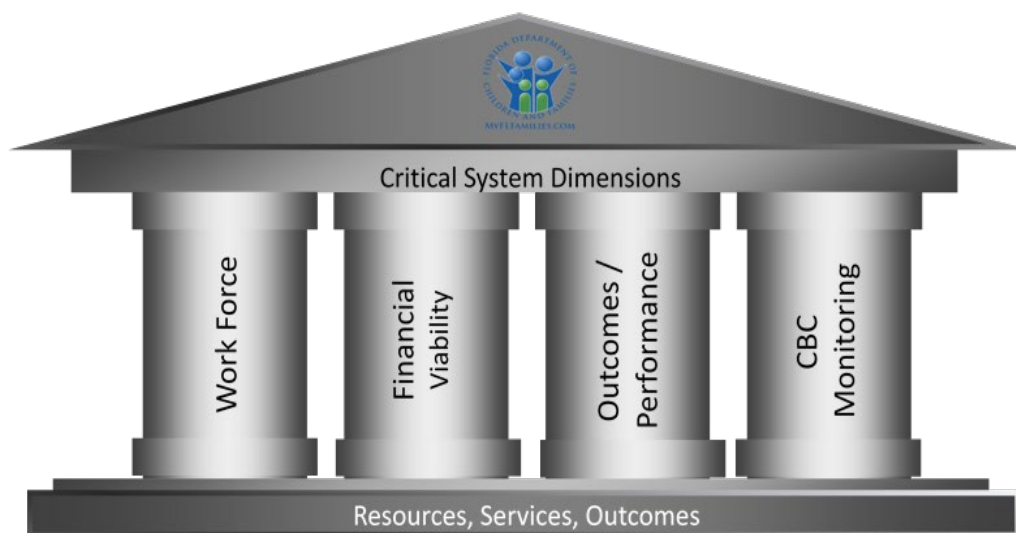

*A review of the
Child Welfare
System through key
outcomes, process,
qualitative,
workload and
resource indicators*

A Results-Oriented Accountability Report



Table of Contents

Graph and Table Symbols	6
Performance Glance	6
List of Symbols	6
DCF Service Structure.....	7
System Overview.....	8
System of Care	9
Federal Child Welfare Indicators	10
CBC Scorecard Measures	11
Workload Trends.....	12
Reporting Method Trends.....	12
Seasonality of Hotline Workload	12
Screening Trends.....	13
Alleged Maltreatment Screening	13
Special Conditions Screening	13
Timeliness Trends	14
● Average and Maximum Times to Answer or Abandon	14
● Percent of Calls Abandoned	15
● Average Handling Time Trend Stratification	15
Hotline Counselor Workforce	16
Monthly Separations for Abuse Counselors	16
Child Protective Investigators	17
Workload Trends.....	17
Investigative Workload: Incoming, Active, and Backlog Investigations.....	17
Maltreatment Investigations and Special Conditions Referrals	18
Special Conditions: Stratified by Type and by County	18
Statewide: More Than 20 Active Investigations	
Stratification More Than 20 Active investigations by DCF Circuit and Sheriff’s Office.....	19
Active Investigations by Cohort	20
Timeliness Trends	21
● Statewide: Alleged Child Victims Seen Within 24 Hours.....	21
Stratification Alleged Victims Seen Within 24 Hours by DCF Circuit and Sheriff’s Office.....	21
● Statewide: Child Investigations Completed Within 60 Days.....	22



Stratification Child Investigations Completed Within 60 Days by DCF Circuit and Sheriff’s Office	22
Safety Determinations and Services Provided	23
Statewide: Children Determined Safe at Investigative Closure by Post Investigation Service	23
Stratification by CBC.....	23
Children Determined Unsafe at Investigative Closure by Post Investigation Service.....	24
Stratification by CBC.....	24
● Statewide Children with No Recurrence of Verified Maltreatment within 12 Months	25
CPI Workforce Monthly Separations.....	26
CPI Time in Classification	26
Flow from CPI to CBC Lead Agencies	27
Removals and Removal Rates	27
Statewide Trend.....	27
.....	27
Out-of-Home Care Entries Cumulative Count by SFY	27
Quarterly Stratification by Circuit and Sheriff’s Office	28
Quarterly Stratification by Circuit and CBC Lead Agency.....	28
Eligibility	29
Title IV-E Candidacy and Foster Care Eligibility.....	29
Percentage of Children in Living Arrangements who are Candidates	29
Percentage of Children that are Title IV-E Eligible	29
Community-Based Care Lead Agencies.....	30
Caseload Indicators.....	30
Statewide Trends in Case-Managed Services	30
Services Mix	30
Entries and Discharges Compared to Out-of-Home Care Trend.....	31
Placement Types Compared to Children in Out-of-Home Care Trend	31
Family Support Services “Prime” Counts	32
Safety Indicators	33
● Child Safety Trends: Comparison of Two Indicators	33
Child Safety After Termination of Case-Managed Services	33
Child Safety After Termination of Family Support Services	34
● Child Safety in Out-of-Home Care	35
Child Safety During Case-Managed In-Home Services.....	35
Permanency Indicators	36
● Statewide Trend: Permanency Within 12 Months of Removal.....	36
Stratification by CBC Lead Agency	36

● Children Achieving Permanency Within 12 Months for Children in Care 12-23 Months	37
Stratification by CBC Lead Agency	37
Stratification by CBC Lead Agency	38
Percentage of Exits by Exit Type	39
CBC Exit Counts and Average Length of Stay by All Exit Types	40
CBC Exit Counts, Percentage of Exits, and Average Length of Stay by Reunification Exit Type	41
CBC Exit Counts, Percentage of Exits, and Average Length of Stay by Guardianship Exit Type	42
CBC Exit Counts, Percentage of Exits, and Average Length of Stay by Adoption Exit Type	42
● Statewide Trend: Percent of Children Who Do Not Re-Enter Care within 12 Months of Achieving Permanency ...	43
Stratification by CBC Lead Agency	44
Timeliness of Judicial Handling	45
● Reunification Goal After 15 Months and No Termination of Parental Rights Activity.....	45
Timeliness of Termination of Parental Rights, from Petition to Order	45
● Time from Removal Date to Disposition Order.....	46
Maintaining Connections in Placement	47
● Statewide Trend: Placement Stability.....	47
Stratification by CBC Lead Agency	47
● Statewide Trend: Placement of Sibling Groups Together	48
Stratification by CBC Lead Agency	48
Proximity of Placement to Maintain Connections.....	49
Children Placed Outside Removal County	49
Children Placed Outside the Removal Circuit	49
Trends in Group and Residential Care by Age Report.....	50
Children in Group and Residential Care by Age Group: Ages 0-5	51
Children in Group and Residential Care by Age Group: Ages 6-12	51
Children in Group and Residential Care by Age Group: Ages 0-17	52
Prescribed Psychotropic Medications.....	53
Children in Out-of-Home Care with Prescribed Psychotropic Medications	53
Children with Consent for Prescribed Psychotropic Medications	53
Medical Services.....	54
● Children Receiving Medical Services in Last Twelve Months.....	54
Dental Services.....	54
● Children Receiving Dental Services in Last Seven Months	54
Education Program Enrollment.....	55
● Young Adults Aging Out Enrolled in Education Programs.....	55
Dually Served Youth	56

Statewide Trend: Youths Served by CBC Lead Agencies and Juvenile Justice	56
Stratification by CBC Lead Agency	56
Missing Child	57
Average Number of Children Categorized as Missing from Care and Supervision.....	57
Child Reports Entered in FSN within One Working Day.....	57
Resolution of reports within 3 days.....	58
Human Trafficking.....	58
Human Trafficking Intakes Trend.....	58
Children with Indication of Human Trafficking by CBC Lead Agency.....	59
Florida CQI and CFSR.....	60
Child Care and Domestic Violence	60
Child Care Regulation.....	60
● Child Care Inspections per Month.....	60
Domestic Violence	60
● Percent Victims Leaving a Shelter with a Family Safety and Security Plan.....	60
Appendix	61
Percentage of Children in Living Arrangements who are Candidates	63
Percentage of Children that are Title IV-E Eligible.....	63





Graph and Table Symbols

Performance Glance

Performance indicators have been added to the titles and table of contents to assist the reader in quickly determining current performance in specific areas.

- Green dots before the titles indicate that either statewide/national targets are being met or for those measures where a target is not applicable, the previous 3-month trend is either stable or moving in the right direction.
- Red dots before the titles indicate that either statewide/national targets are not being met or for those measures where a target is not applicable, the previous 3-month trend is moving in the wrong direction.

List of Symbols

-  Monthly
-  Quarterly
-  Annually
-  National Benchmark is included

DCF Service Structure

Community-Based Care Lead Agency Map

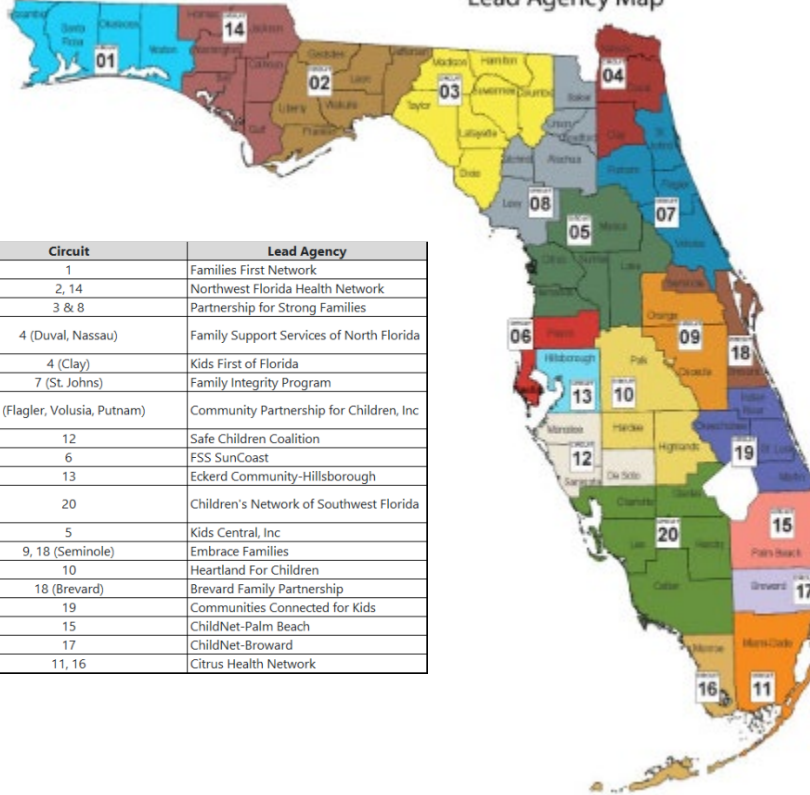

Circuit	Lead Agency
1	Families First Network
2, 14	Northwest Florida Health Network
3 & 8	Partnership for Strong Families
4 (Duval, Nassau)	Family Support Services of North Florida
4 (Clay)	Kids First of Florida
7 (St. Johns)	Family Integrity Program
7 (Flagler, Volusia, Putnam)	Community Partnership for Children, Inc.
12	Safe Children Coalition
6	FSS SunCoast
13	Eckerd Community-Hillsborough
20	Children's Network of Southwest Florida
5	Kids Central, Inc
9, 18 (Seminole)	Embrace Families
10	Heartland For Children
18 (Brevard)	Brevard Family Partnership
19	Communities Connected for Kids
15	ChildNet-Palm Beach
17	ChildNet-Broward
11, 16	Citrus Health Network

System Overview

Florida's community-based child welfare system is comprised of a partnership between the Department of Children and Families (DCF), other state agencies, the courts, law enforcement agencies, service providers, and local communities.

There are over four million children in Florida of which most fortunately do not come to the attention of the system. For those children who do enter the system, entry begins with reports of allegations of abuse or neglect made to the Florida Abuse Hotline, operated by DCF. The Florida Abuse Hotline receives more than 350,000 child-related calls annually. Calls received are screened to determine if the criteria are met to initiate a protective investigation.

If criteria are met, the report is referred to a local Child Protective Investigations (CPI). Statewide there are over 240,000 protective investigations conducted annually. These investigations are conducted by DCF in 60 counties. In the remaining 7 counties, including Broward, Hillsborough, Manatee, Pasco, Pinellas, Seminole, and Walton, county sheriff's offices perform the investigations. Investigators determine the need for post-investigation services, including protecting the child through removal and placement in out-of-home care or through case-managed, in-home services (by court order or non-judicially), or through informal voluntary family support services.

Florida statute requires that post-investigation services be provided through contracting with community-based care lead agencies (CBCs). There are 17 Community-Based Care (CBC) lead agencies that each provide coverage to specific geographic areas within the 20 Judicial Circuits in Florida. Several lead agencies cover more than one geographic area and areas may include one or multiple counties. In two instances, the CBC lead agency serves two geographic areas under separate contracts, lending to 19 lead agencies displayed within the CBC tables of this report. Although services vary among CBC lead agencies, they have a shared role in participating and ensuring safety, permanency, and well-being for all children in the state.

The monthly Child Welfare Key Indicators Report presents data for the Florida Abuse Hotline, Child Protective Investigations, CBC lead agencies, as well as other key metrics describing the state of the Florida Child Welfare System.

System of Care

Florida Child Protection System Overview 2021-22 SFY

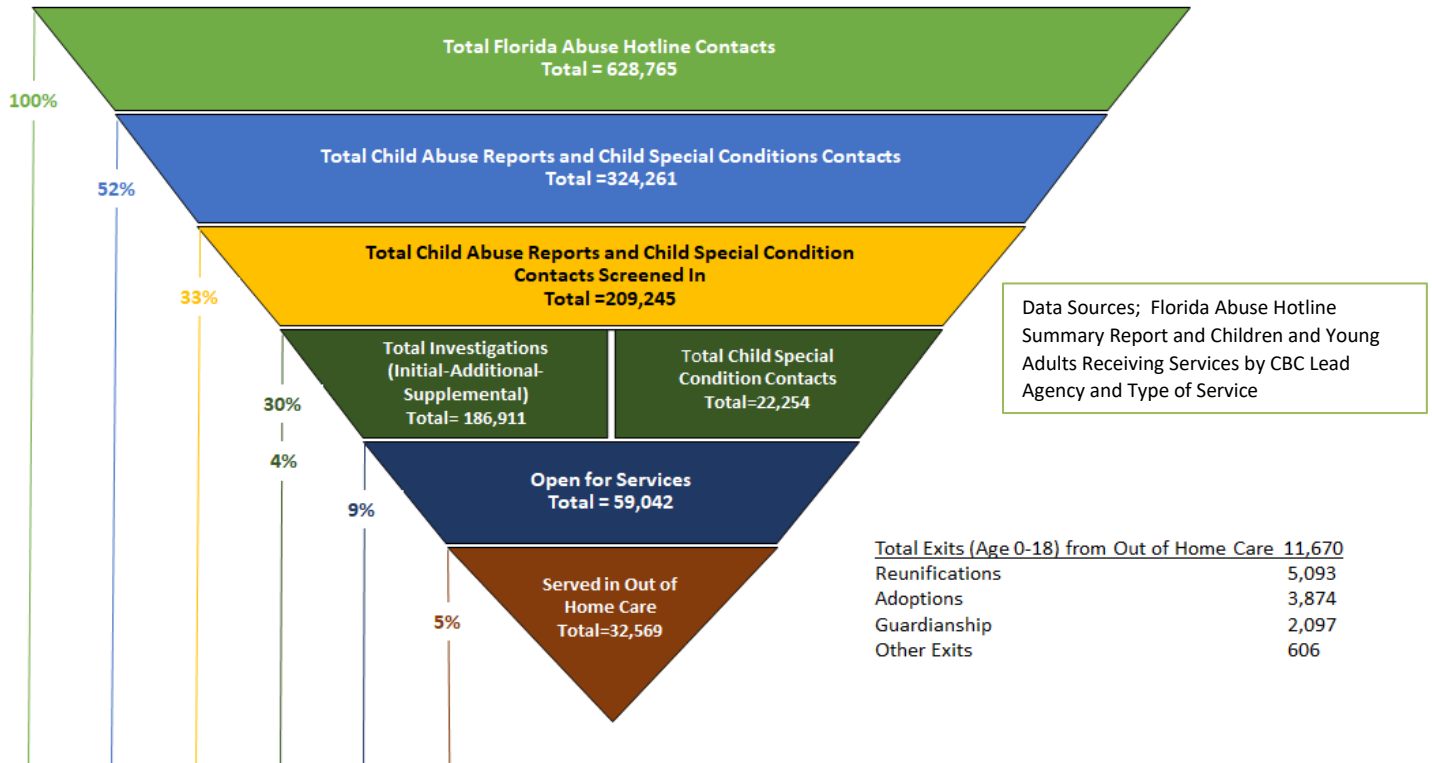

Data Sources; Florida Abuse Hotline Summary Report and Children and Young Adults Receiving Services by CBC Lead Agency and Type of Service



Federal Child Welfare Indicators

Quarter 2 SFY 2021-2022

(10/1/21 to 12/31/21)

through

Quarter 3 SFY 2022-2023

(1/1/23-3/31/23)

Federal Measure	FY 2022 Q2	FY 2022 Q3	FY 2022 Q4	FY 2023 Q1	FY 2023 Q2	FY 2023 Q3	Target
M01: Rate of abuse per 100,000 days in foster care	6.95	7.01	7.17	7.11	7.1	6.53	8.5 Lower
M02: % of children w ith no recurrence of maltreatment w ithin 12 months	93.16%	92.96%	93.05%	93.42%	93.62%	93.60%	90.9 Higher
M03: % of children exiting to a permanent home w/in 12 months of entering care	32.29%	32.11%	31.88%	30.91%	30.37%	30.00%	40.5 Higher
M04: % of children exiting to a permanent home w/in 12 months for those in care 12 to 23 months	49.22%	49.57%	50.39%	48.56%	48.07%	46.37%	43.6 Higher
M05: % of children exiting to a permanent home w/in 12 months for those in care 24+ months	44.60%	44.36%	44.85%	44.95%	44.39%	42.66%	30.3 Higher
M06: % of children w ho do not re-enter care w/in 12 months of moving to permanent home	89.46%	89.89%	90.67%	90.85%	91.04%	90.62%	91.7 Higher
M07: Placement moves per 1,000 days in foster care	4.99	5.3	5.32	5.31	5.35	5.5	4.12 Lower

Meeting Standard

Not Meeting Standard

Last updated: 4/26/2023

Source: Federal Child Welfare Indicator Dashboard

<https://www.myflfamilies.com/service-programs/child-welfare/dashboard/>



CBC Scorecard Measures

CBC Scorecard Indicators Quarter 3 SFY 2022-2023

Quarterly View for CBC Scorecard Measures by CBC

SFY 2022-23 Quarter 3
(1/1/23 - 3/31/23)

CBC	Abuse Per 100,000 Days in Out-of-Home Care*	Abuse During In-Home Services	Children Entering Care and Achieving Permanency within 12 Months	Children in Care 12 to 23 Months Achieving Permanency within 12 Months	Abuse within 6 Months of Closure of Services	Children Receiving Dental Services*	Children Receiving Medical Services*	Children Under Supervision Seen Every 30 Days	Children Who Do Not Re-enter Care within 12 Months of Moving to a Permanent Home	Placement Moves per 1,000 Days in Out-of-Home Care*	Sibling Groups where all Siblings are Placed Together*	Young Adults Aging Out and Educational Achievement*
	Target: 8.5 or lower	95% or higher	40.5% or higher	43.6% or higher	95% or higher	95% or higher	95% or higher	99.5% or higher	91.7% or higher	4.12 or lower	65% or higher	80% or higher
Brevard Family Partnership	8.86	95.99%	35.34%	54.13%	100.00%	85.77%	96.30%	99.79%	84.13%	4.19	61.58%	83.87%
ChildNet-Broward	6.3	97.95%	36.68%	57.40%	99.48%	88.98%	96.13%	99.60%	79.25%	3.87	66.93%	80.30%
ChildNet-Palm Beach	10.37	98.41%	33.79%	58.16%	99.40%	87.68%	95.83%	99.31%	98.15%	3.43	58.76%	71.15%
Childrens Network of SW Florida	5.05	98.10%	42.21%	59.30%	99.46%	95.95%	97.56%	98.63%	84.78%	5.88	58.40%	85.71%
Childrens Network-Hillsborough	7.26	98.82%	29.49%	30.22%	97.18%	67.10%	84.06%	97.81%	92.31%	7.39	58.07%	59.21%
Citrus Health Network	1.68	98.07%	24.84%	39.74%	100.00%	96.95%	96.79%	99.62%	89.47%	3.16	60.61%	98.53%
Communities Connected for Kids	9.53	96.62%	34.44%	65.91%	100.00%	97.06%	98.17%	99.63%	94.59%	3.77	65.45%	81.82%
Community Partnership for Children	9.34	98.32%	20.59%	56.37%	100.00%	75.32%	90.04%	99.50%	81.82%	4.06	60.31%	93.94%
Embrace Families	8.27	96.78%	28.73%	45.73%	99.66%	68.59%	85.53%	98.28%	91.67%	7.51	54.52%	80.65%
Family Integrity Program	0	97.33%	27.27%	80.00%	100.00%	100.00%	100.00%	99.64%	100.00%	4.49	53.85%	100.00%
Family Support Services of North Fla	5.17	98.00%	34.62%	60.65%	99.19%	86.56%	94.93%	99.31%	92.19%	5.00	50.00%	92.31%
FSS Suncoast	5.68	98.68%	28.83%	38.13%	100.00%	42.90%	76.79%	97.42%	96.20%	7.61	61.80%	68.75%
Heartland for Children	7.2	97.55%	20.69%	44.75%	100.00%	95.24%	98.38%	99.79%	90.59%	4.07	59.03%	97.30%
Kids Central, Inc.	2.74	97.92%	21.70%	37.05%	99.57%	61.62%	77.59%	98.45%	91.94%	6.55	63.05%	81.58%
Kids First of Florida, Inc.	4.4	100.00%	14.29%	48.81%	100.00%	90.65%	97.46%	99.59%	81.82%	5.59	56.82%	53.33%
NWF Health Network - East	4.21	99.19%	33.33%	53.44%	99.67%	84.24%	94.20%	98.91%	96.88%	4.80	62.98%	79.17%
NWF Health Network - West	11.64	98.83%	29.66%	49.65%	100.00%	68.98%	86.24%	99.15%	96.77%	6.29	60.94%	80.56%
Partnership for Strong Families	7.18	99.59%	22.30%	41.98%	100.00%	55.30%	76.54%	99.69%	100.00%	6.39	52.19%	92.59%
Safe Children Coalition	4.41	99.31%	41.04%	56.30%	100.00%	82.61%	95.49%	99.21%	91.53%	4.58	66.67%	76.47%
Statewide	6.53	98.14%	30.33%	47.20%	99.56%	74.99%	88.51%	98.86%	91.12%	5.50	59.89%	80.07%

* From Child Welfare Dashboard

Some of the above CBC scorecard measures are calculated based on quarterly performance for trending purposes. The performance in this chart may not align with performance displayed on the CBC Scorecard dashboard for all measures due to the dashboard utilizing a 12-month rolling average on several measures. Measures pulled from the Dashboard are indicated with an asterisk.

Florida Abuse Hotline

Reporting Method Trends

The Florida Abuse Hotline offers a variety of methods for citizens to report concerns about children and vulnerable adults.

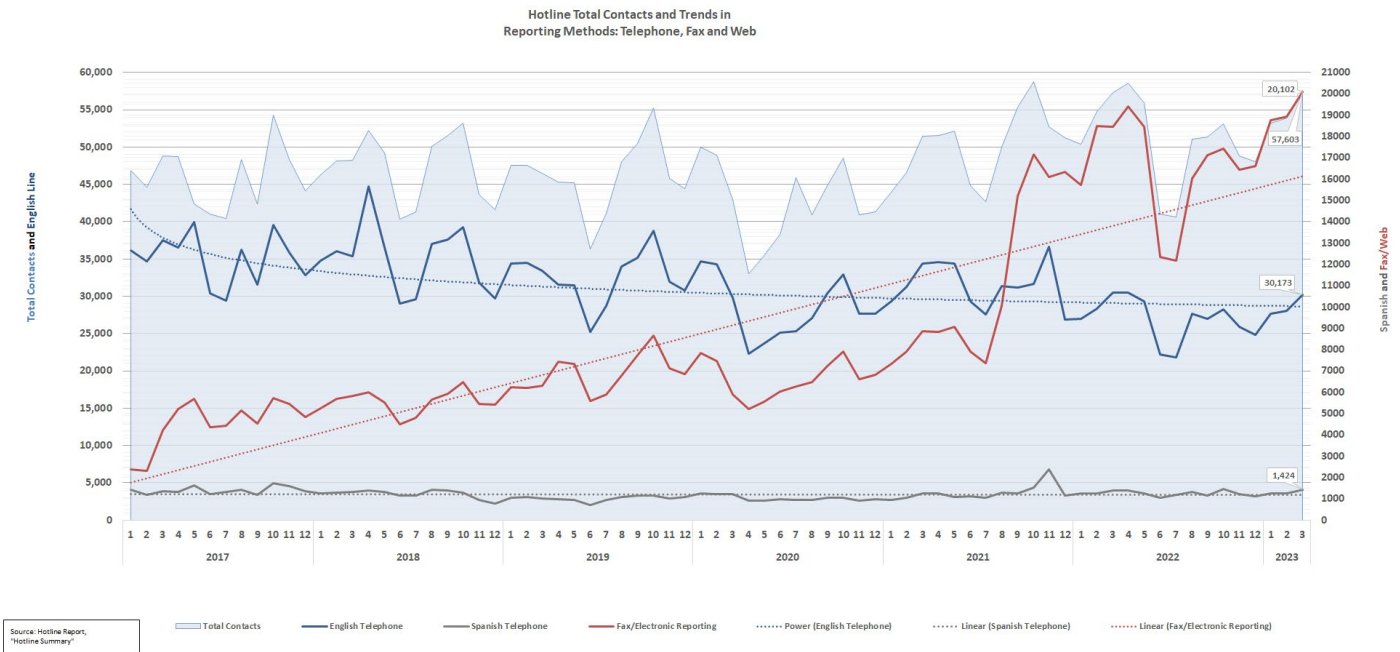

Seasonality of Hotline Workload

There were 57,603 total contacts offered for the month of March. "Contacts Offered" include those abandoned by a caller who called back, so both attempts and completed calls from the same individual may be counted.

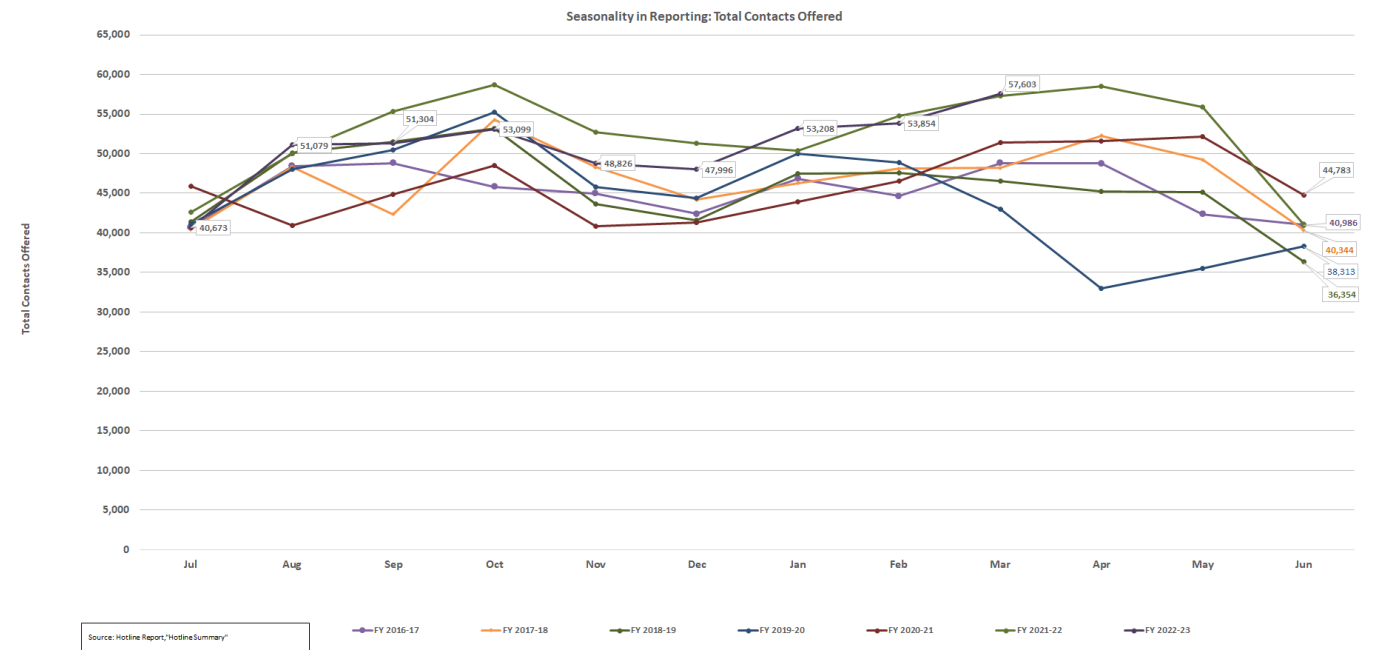

Screening Trends



Alleged Maltreatment Screening

Total child maltreatment contacts for March 2023 were 29,713. In March 2023, 62.4% of child maltreatment allegations reported were screened-in.

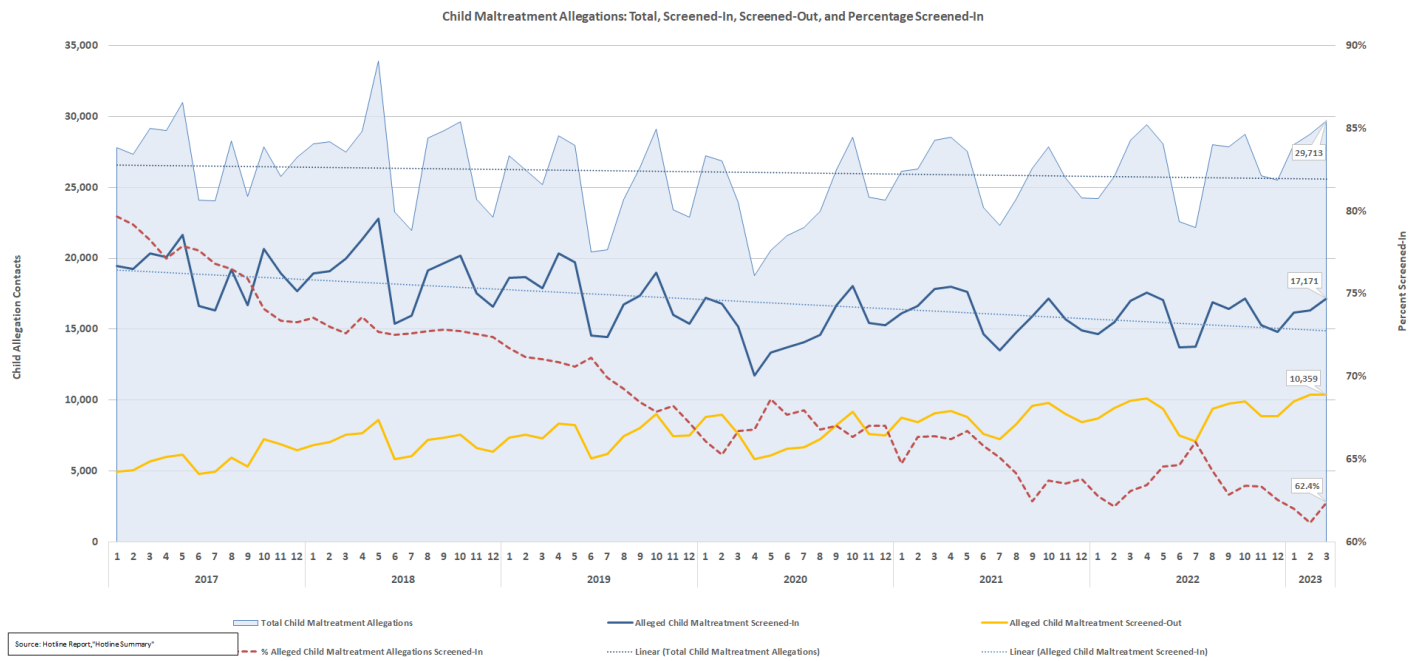

Special Conditions Screening

There were 2,219 screened-in special conditions for March 2023 with the number of accepted special condition referrals fluctuating according to seasonal patterns. The screen-in percentage for special conditions is at 61.9% for March.

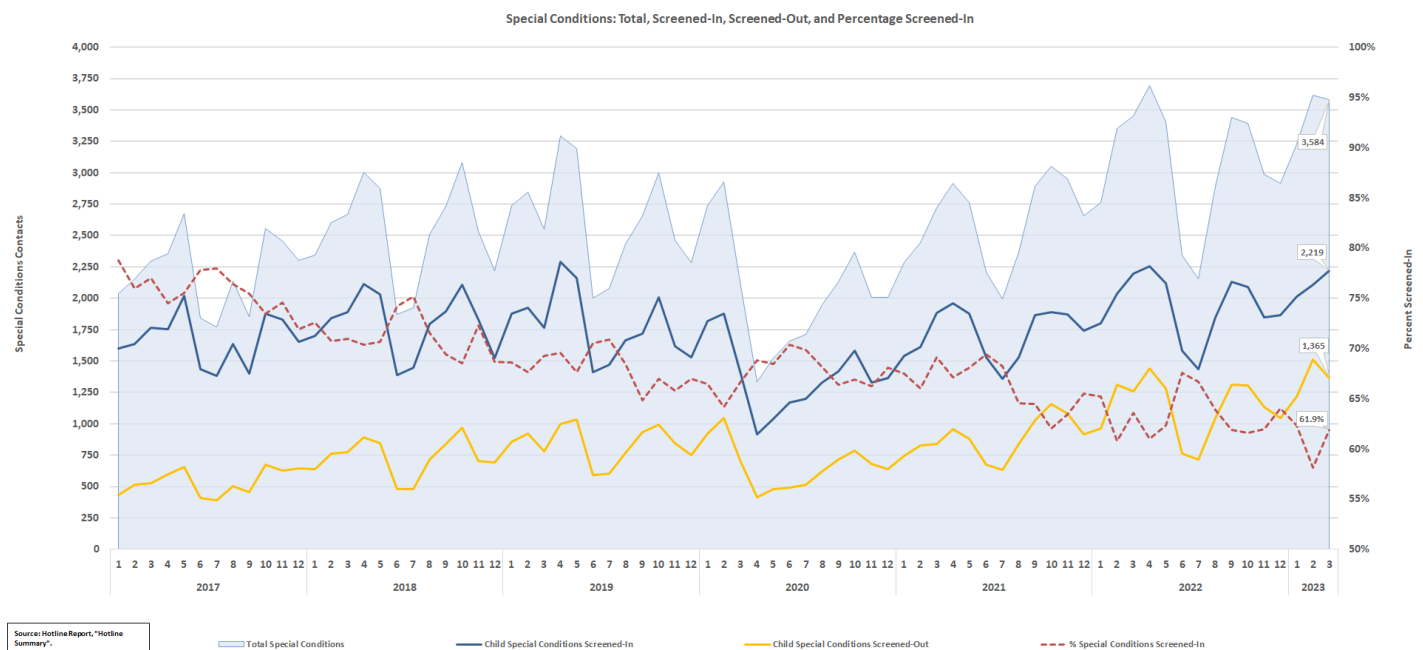

Crime Intelligence Unit

M

The chart below contains Crime Intelligence Unit counts for planned placements, emergency placements, additional, rechecks, and initials. The CIU average time to completion on all background check types are within compliance of DCF standards.

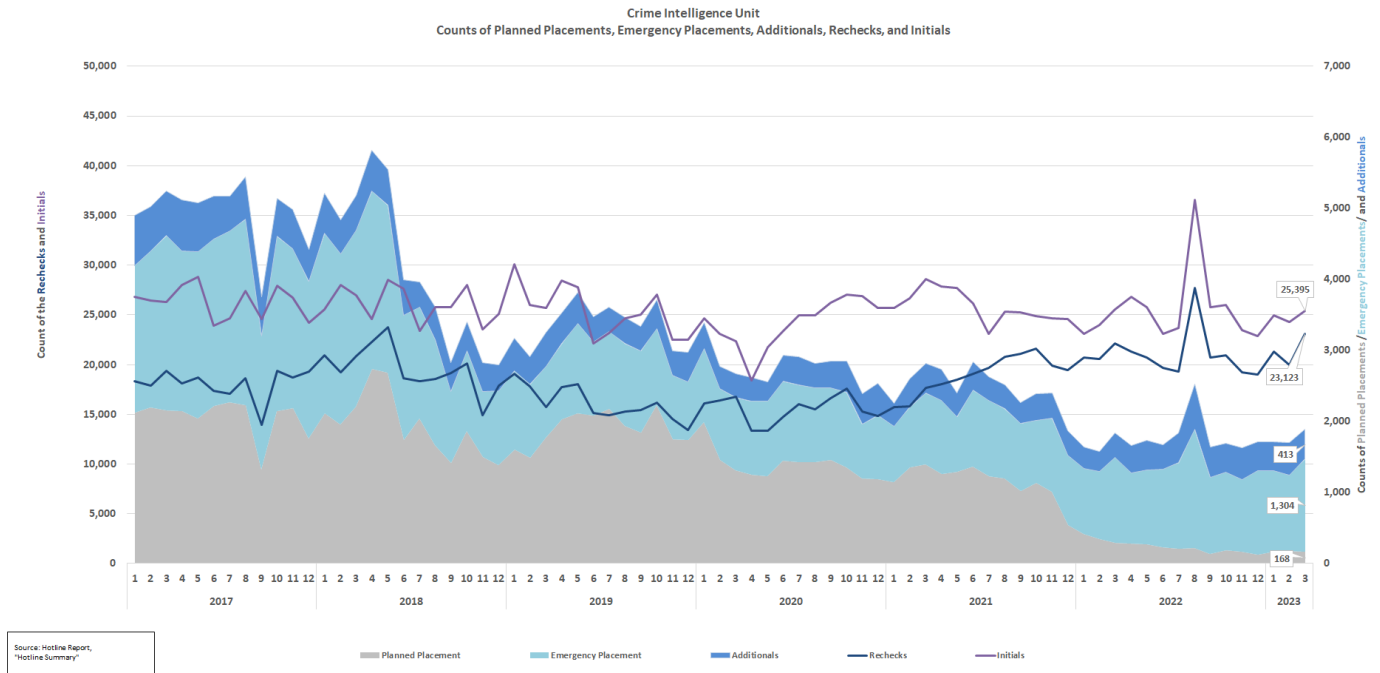

Timeliness Trends

M

● Average and Maximum Times to Answer or Abandon

The average wait time before answer is 20:24 minutes. 39% of calls were answered in 10 minutes or less, which failed to meet the 98% state target.

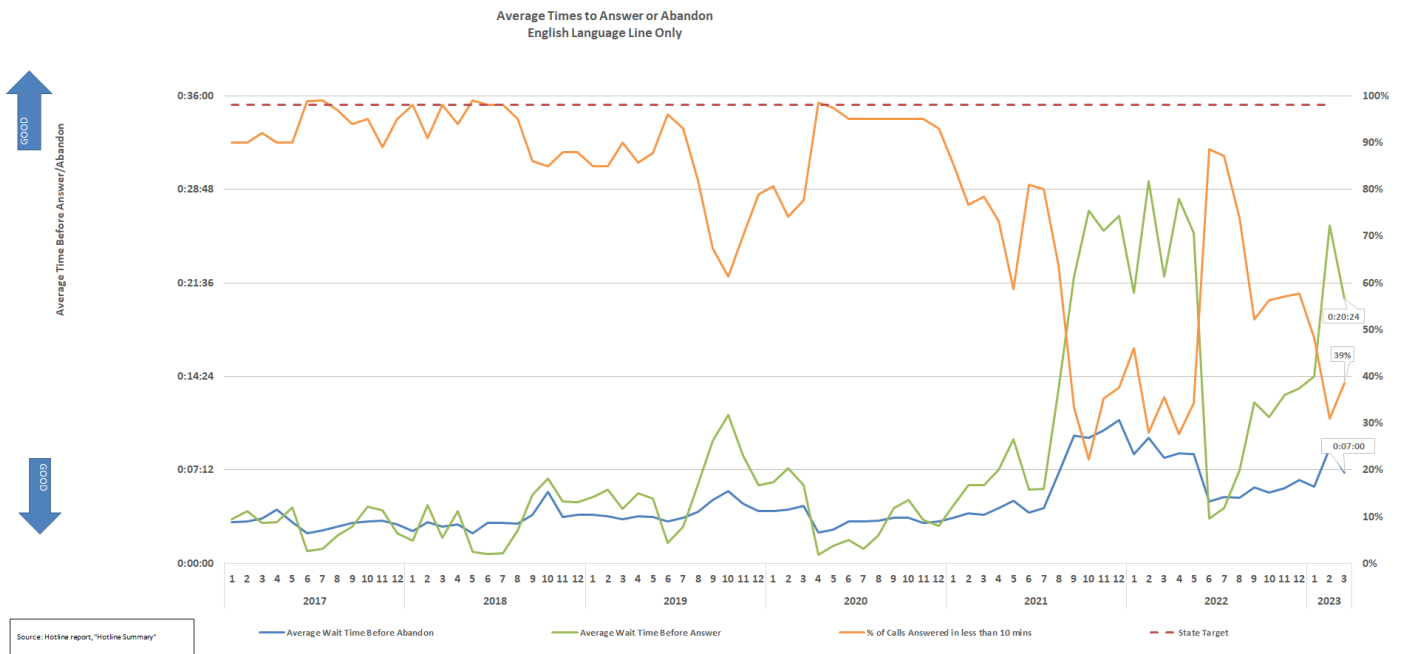

Percent of Calls Abandoned

The percent of calls to the Florida Abuse Hotline English Line that are abandoned before answer is 29.9% for March 2023, and the percent of Spanish Line abandoned calls is 32.2%.

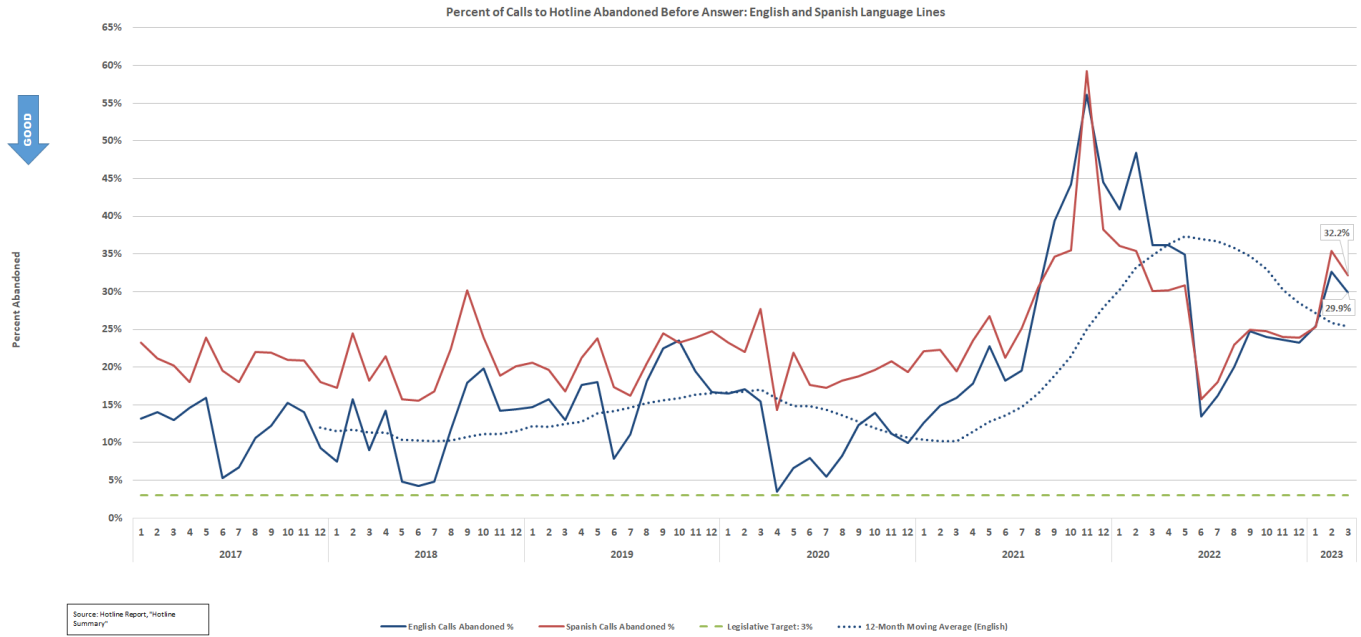

Average Handling Time Trend Stratification

The Average Handling Time (AHT) for March was 32 mins 50 secs which does not meet the 34-37 min AHT Hotline target. Automated Calls Distribution (ACD) is in the 12-17 mins range and After-Call Work (ACW) is around 14-22 mins.

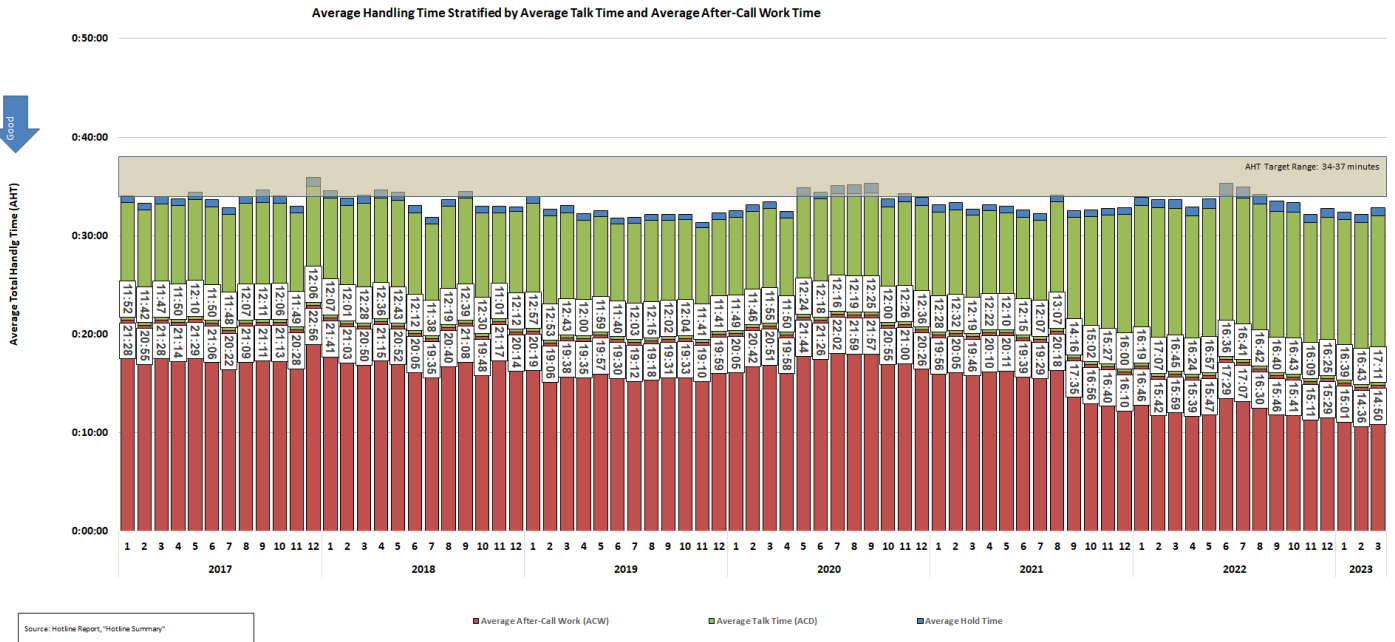

Hotline Counselor Workforce

M

Monthly Separations for Abuse Counselors

Abuse Registry Counselor separations were 4 for March.

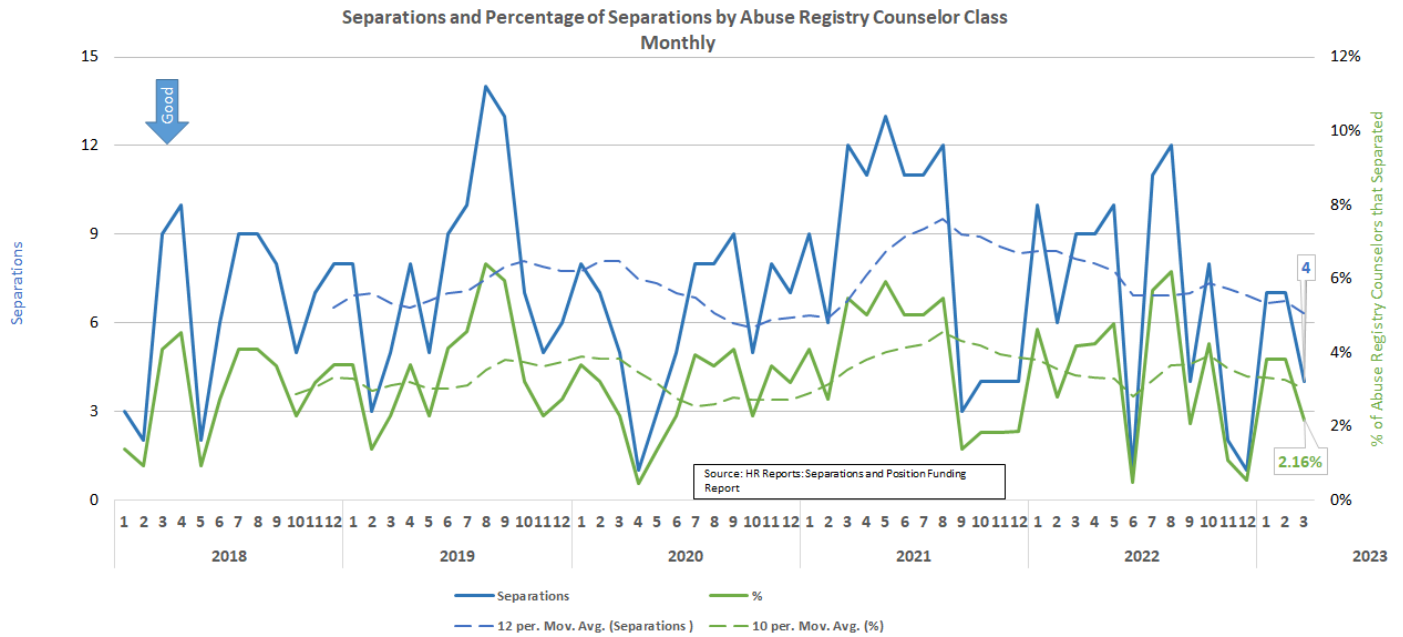

Child Protective Investigators

Workload Trends

M

Investigative Workload: Incoming, Active, and Backlog Investigations

On the trend level, accepted child abuse intakes increased and open active investigation decreased in March. On a year-over-year basis, accepted child abuse intakes-all types and special conditions were up 184 (1.0%) from March 2022 (19,206). Active investigations as March 31, 2023, were down 1,046 (5.0%) when compared with March 31, 2022 (19,412). Active Investigative caseload open more than 60 days as of March 31, 2023, decreased to 361 (2.0% of all active investigations).

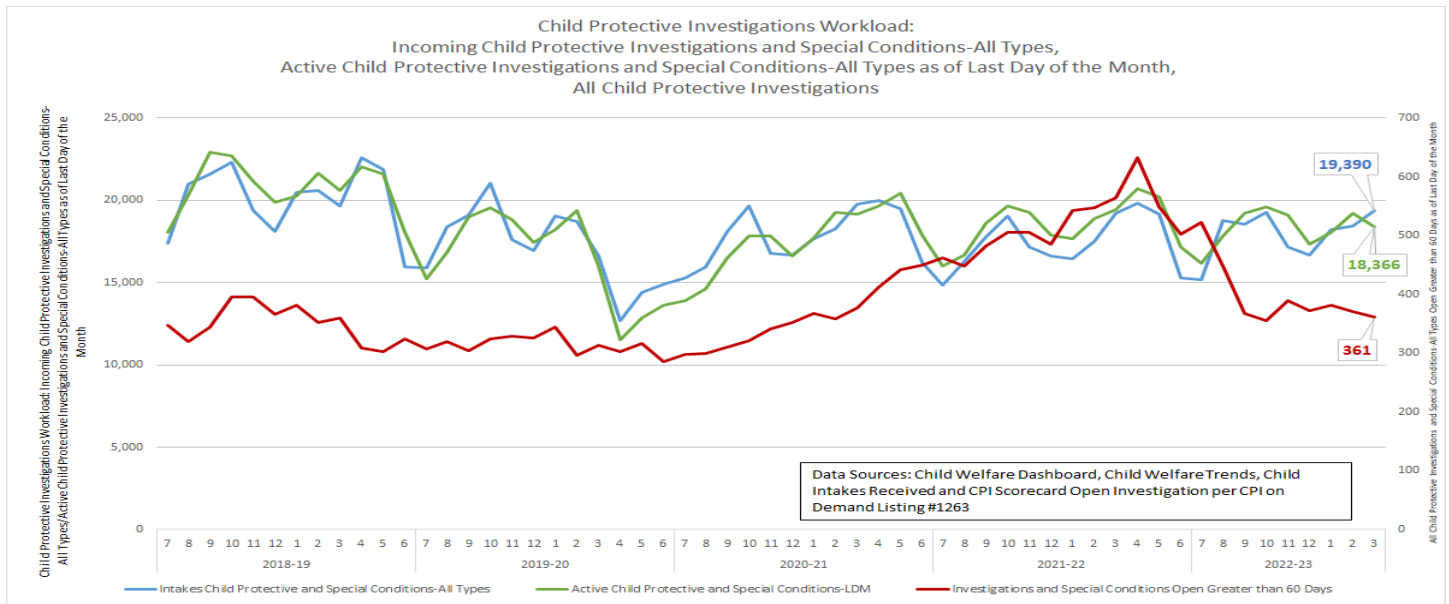

Investigative Workload: Backlog Stratified by Region

M

The percentage of active investigations that were in backlog is currently operating at SFY 2020-21 levels.

Count of Active Child Protective Investigations and Special Conditions-All Types Open Greater than 60 Days as of the Last Day of the Month (Monthly Average for SFY)															
Investigative Region	Investigative Area	2017-18 Avg	2018-19 Avg	2019-20 Avg	2020-21 Avg	2021-22 Avg	2022-23								
							7	8	9	10	11	12	1	2	3
No DCF Target															
Central	DCF Circuit 05	17	5	2	2	4	4	5	4	2	5	7	4	7	0
	DCF Circuit 09	11	7	6	4	7	10	6	7	6	7	5	4	4	2
	DCF Circuit 10	10	8	6	8	14	16	14	16	17	8	7	9	8	11
	DCF Circuit 18-Brevard	8	5	2	9	14	18	11	13	12	15	17	22	18	18
	Seminole SO	11	9	9	8	11	2	1	2	4	4	4	7	4	5
Northeast	DCF Circuit 03	10	4	5	5	7	7	8	6	6	7	10	8	9	8
	DCF Circuit 04-Clay	9	5	10	25	20	1	0	0	0	1	2	2	4	4
	DCF Circuit 04-Duval & Nassau	22	31	24	24	19	20	17	17	18	27	26	27	30	32
	DCF Circuit 07-St Johns	3	2	2	0	-2	1	2	1	1	3	2	3	4	6
	DCF Circuit 07-Flagler, Putnam & Volusia	14	18	11	8	8	7	10	12	18	16	17	14	14	14
DCF Circuit 08	15	9	9	5	7	8	7	7	11	12	10	9	9	12	
Northwest	DCF Circuit 01	60	18	14	11	15	12	15	13	9	14	12	8	9	11
	Walton SO	N/A	0	0	0	0	1	1	2	2	2	3	1	2	1
	DCF Circuit 02	15	13	7	7	2	0	0	0	1	0	0	1	1	2
	DCF Circuit 14	20	21	8	9	14	4	6	4	4	5	4	5	7	6
Southeast	DCF Circuit 15	24	24	12	19	25	32	30	30	30	31	32	31	30	31
	Broward SO	27	30	24	26	35	29	29	23	30	32	33	39	37	32
	DCF Circuit 19	13	13	6	4	11	10	12	13	12	14	15	17	16	15
Southern	DCF Circuit 11	60	17	8	12	19	21	22	22	22	29	23	26	30	29
	DCF Circuit 16	0	1	0	1	1	0	0	0	0	0	0	0	0	0
SunCoast	Pasco SO	6	7	17	12	10	6	9	5	5	5	6	6	7	8
	Pinellas SO	12	15	26	30	39	31	22	19	19	18	18	19	18	22
	DCF Circuit 12-Desoto & Sarasota	32	20	6	5	15	19	14	10	8	8	8	8	6	6
	Manatee SO	9	4	7	13	16	9	8	1	2	3	6	5	5	4
	Hillsborough SO	26	36	40	64	106	46	39	38	40	50	49	54	41	43
DCF Circuit 20	31	31	42	48	97	208	161	102	76	74	57	52	51	39	
Statewide		462	363	314	361	519	522	449	367	355	390	373	381	371	361

Maltreatment Investigations and Special Conditions Referrals

On a year-over-year basis, accepted Alleged Maltreatment Investigations were up 1.0% and Special Condition Referrals were up 1.0% when compared with March 2022.

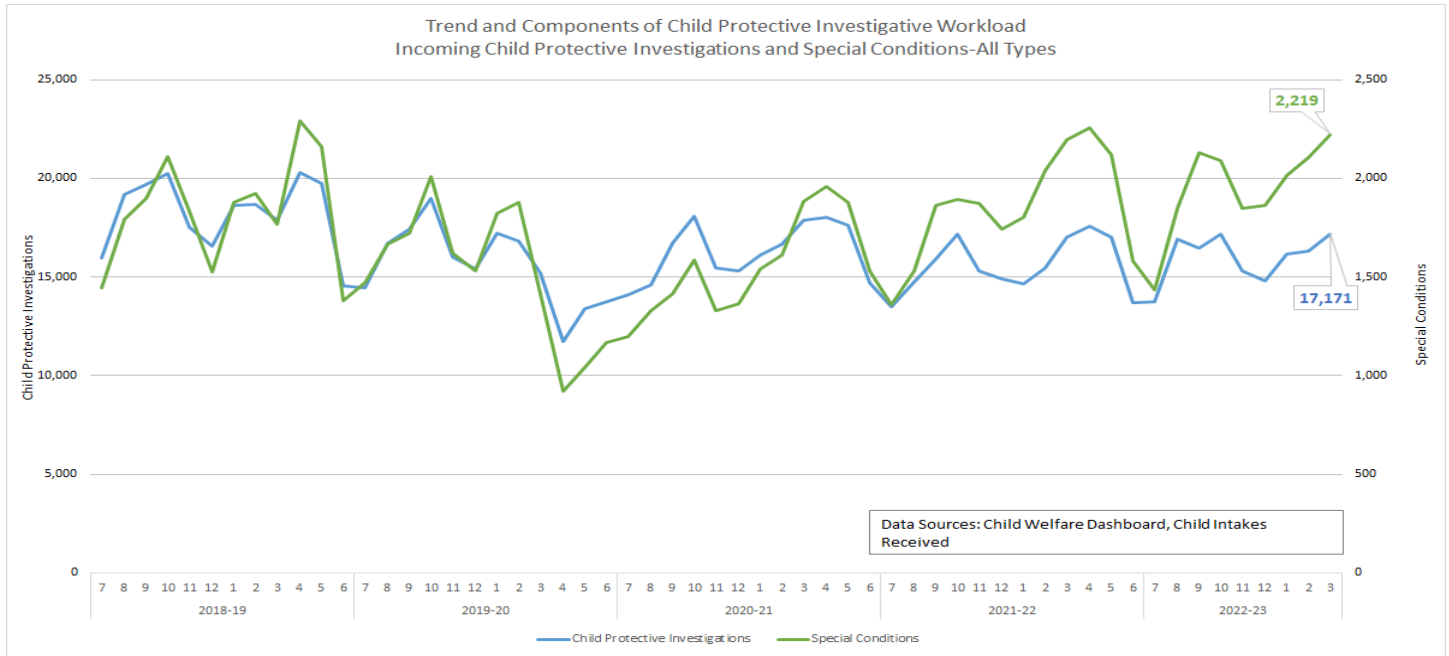

Special Conditions: Stratified by Type and by County

There continues to be fluctuation of Child-on-Child intakes for March 2023 while Parent in Need of Assistance increased slightly. Caregiver Unavailable and Foster Care Referral remained steady for March.

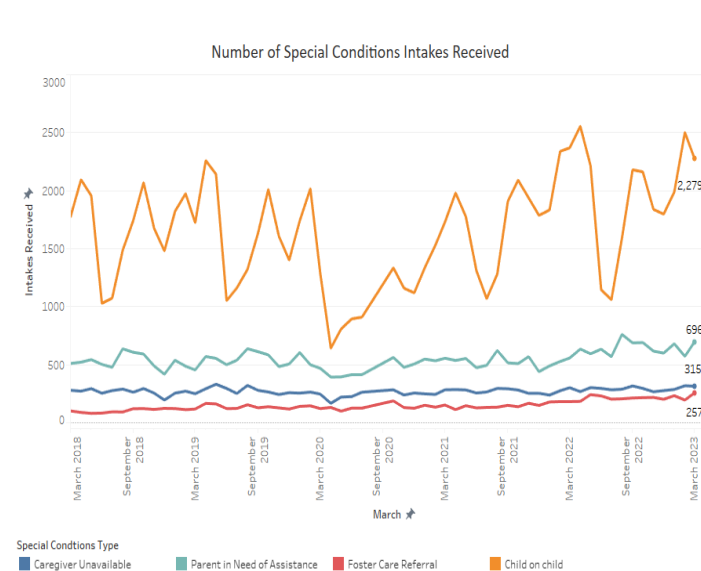

County	#	County	#	County	#	County	#
Alachua	60	Franklin	2	Lee	135	Pinellas	124
Baker	4	Gadsden	13	Leon	54	Polk	181
Bay	77	Gilchrist	4	Levy	8	Putnam	13
Bradford	6	Glades	3	Liberty	3	Saint Johns	22
Brevard	146	Gulf	0	Madison	8	Saint Lucie	67
Broward	158	Hamilton	2	Manatee	72	Santa Rosa	27
Calhoun	1	Hardee	3	Marion	147	Sarasota	71
Charlotte	39	Hendry	4	Martin	18	Seminole	81
Citrus	27	Hernando	27	Miami-Dade	219	Sumter	17
Clay	34	Highlands	17	Monroe	13	Suwannee	12
Collier	72	Hillsborough	197	Nassau	3	Taylor	7
Columbia	15	Holmes	2	Okaloosa	63	Union	1
Desoto	7	Indian River	8	Okeechobee	9	Volusia	105
Dixie	2	Jackson	16	Orange	395	Wakulla	7
Duval	219	Jefferson	1	Osceola	96	Walton	13
Escambia	59	Lafayette	1	Palm Beach	170	Washington	3
Flagler	7	Lake	66	Pasco	84		

Statewide: More Than 20 Active Investigations

The percentage of investigators, DCF and SO areas combined, that were carrying more than 20 active investigations as of March 31, 2022, decreased to 13.69% of the active child investigative workforce.

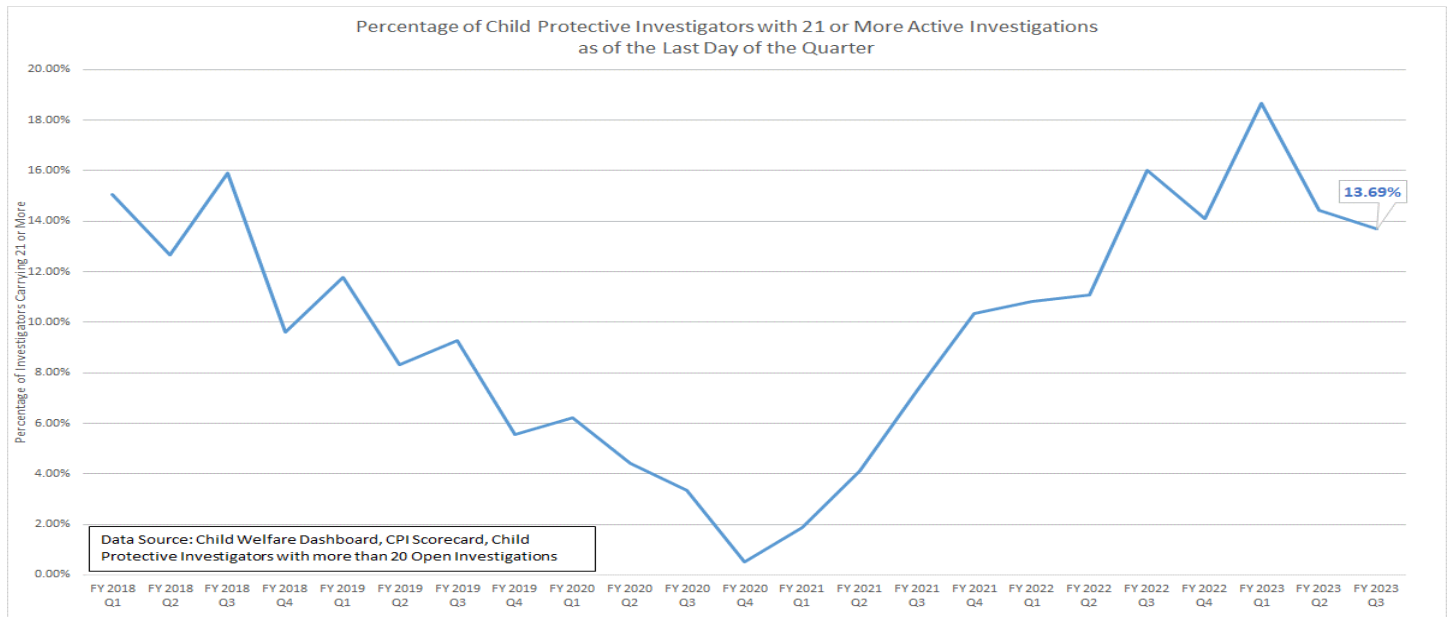

Stratification More Than 20 Active investigations by DCF Circuit and Sheriff’s Office

Five areas, Broward SO (58.11%), Pasco SO (39.13%), DCF Circuit 12 (36.00%), DCF Circuit 11 (34.75%), and Hillsborough SO (31.18%) had 30% or more of their active work force carrying 21+ active investigation as of March 31, 2022.

Percentage of Child Protective Investigators with 21 or More Active Investigations

Investigative Region	Investigative Area	No DCF Target																		
		FY 2019 Q1	FY 2019 Q2	FY 2019 Q3	FY 2019 Q4	FY 2020 Q1	FY 2020 Q2	FY 2020 Q3	FY 2020 Q4	FY 2021 Q1	FY 2021 Q2	FY 2021 Q3	FY 2021 Q4	FY 2022 Q1	FY 2022 Q2	FY 2022 Q3	FY 2022 Q4	FY 2023 Q1	FY 2023 Q2	FY 2023 Q3
Central	DCF Circuit 05	7.19%	0.65%	0.00%	0.00%	0.00%	0.00%	0.00%	0.00%	0.00%	0.00%	0.00%	0.00%	0.83%	0.85%	1.49%	1.71%	18.45%	0.85%	3.20%
	DCF Circuit 09	2.19%	0.00%	3.31%	0.00%	0.67%	0.00%	2.78%	0.00%	0.00%	0.00%	0.00%	3.85%	11.68%	4.29%	13.22%	3.33%	3.25%	1.55%	0.76%
	DCF Circuit 10	5.41%	1.77%	1.90%	0.00%	0.00%	0.99%	0.00%	0.00%	0.00%	0.00%	0.00%	0.00%	1.06%	6.10%	16.09%	7.07%	6.74%	1.11%	4.04%
	DCF Circuit 18-Brevard	9.26%	1.69%	0.00%	1.85%	0.00%	0.00%	0.00%	0.00%	0.00%	0.00%	0.00%	0.00%	5.36%	1.75%	7.27%	8.00%	9.80%	0.00%	1.85%
	Seminole SO	6.06%	0.00%	0.00%	0.00%	0.00%	0.00%	0.00%	0.00%	0.00%	0.00%	8.70%	16.67%	13.33%	17.24%	3.45%	3.57%	6.90%	10.71%	
Northeast	DCF Circuit 03	0.00%	7.14%	7.41%	0.00%	0.00%	0.00%	0.00%	0.00%	0.00%	4.76%	5.13%	0.00%	0.00%	0.00%	2.86%	3.13%	11.43%	0.00%	
	DCF Circuit 04-Clay	3.23%	4.17%	4.17%	0.00%	0.00%	0.00%	0.00%	0.00%	0.00%	2.86%	8.00%	7.14%	0.00%	21.74%	20.00%	9.52%	12.50%	5.00%	
	DCF Circuit 04-Duval & Nassau	10.28%	13.33%	9.62%	8.04%	3.92%	5.61%	0.00%	0.00%	0.00%	1.75%	2.61%	10.20%	5.94%	9.62%	11.11%	26.47%	41.75%	34.38%	8.89%
	DCF Circuit 07-St Johns	5.00%	7.14%	0.00%	0.00%	0.00%	0.00%	0.00%	0.00%	0.00%	0.00%	0.00%	0.00%	0.00%	10.00%	0.00%	14.29%	5.88%	0.00%	0.00%
	DCF Circuit 07-Flagler, Putnam & Volusia	3.26%	0.00%	0.00%	0.00%	1.18%	0.00%	0.00%	0.00%	0.00%	1.27%	2.63%	11.43%	17.19%	3.90%	18.18%	29.51%	23.33%	11.29%	4.84%
	DCF Circuit 08	14.29%	0.00%	3.64%	0.00%	0.00%	0.00%	0.00%	1.75%	1.92%	2.17%	2.17%	6.67%	4.08%	8.89%	11.36%	13.95%	13.95%	2.13%	
Northwest	DCF Circuit 01	18.81%	6.82%	2.35%	0.00%	3.09%	0.00%	0.00%	0.00%	2.67%	1.33%	1.28%	15.19%	10.84%	16.90%	6.02%	8.33%	31.88%	1.35%	4.11%
	Walton SO	55.56%	44.44%	63.64%	36.36%	36.36%	9.09%	0.00%	0.00%	0.00%	0.00%	0.00%	0.00%	0.00%	8.33%	0.00%	0.00%	9.09%	25.00%	0.00%
	DCF Circuit 02	18.37%	9.09%	5.77%	0.00%	7.14%	6.67%	0.00%	0.00%	0.00%	0.00%	10.20%	10.64%	1.92%	1.72%	1.96%	0.00%	0.00%	0.00%	0.00%
	DCF Circuit 14	5.08%	0.00%	5.26%	0.00%	18.42%	2.63%	2.38%	0.00%	2.17%	0.00%	5.26%	9.52%	0.00%	4.44%	21.43%	7.32%	17.07%	0.00%	4.76%
Southeast	Broward SO	45.92%	50.00%	47.62%	44.57%	50.56%	35.42%	29.47%	3.06%	10.64%	31.52%	51.72%	43.90%	50.00%	38.89%	55.70%	60.00%	60.00%	57.35%	58.11%
	DCF Circuit 15	1.96%	6.86%	6.67%	0.00%	5.83%	0.93%	0.00%	0.00%	0.00%	0.00%	0.00%	0.00%	6.41%	20.69%	16.13%	7.79%	12.66%	6.25%	17.24%
	DCF Circuit 19	8.47%	1.69%	3.17%	0.00%	0.00%	0.00%	0.00%	0.00%	0.00%	0.00%	0.00%	3.85%	1.89%	0.00%	6.25%	12.50%	0.00%	0.00%	
Southern	DCF Circuit 11	15.65%	8.80%	4.38%	1.53%	1.60%	0.00%	0.00%	0.00%	0.00%	0.00%	5.50%	3.42%	12.61%	23.36%	23.21%	25.62%	24.79%	34.75%	
	DCF Circuit 16	0.00%	0.00%	0.00%	0.00%	0.00%	0.00%	0.00%	0.00%	0.00%	0.00%	0.00%	0.00%	0.00%	0.00%	0.00%	0.00%	7.69%	0.00%	0.00%
SunCoast	Pasco SO	47.37%	14.86%	43.14%	19.35%	6.49%	17.65%	37.04%	0.00%	19.23%	14.81%	24.62%	25.45%	17.91%	24.19%	39.62%	8.82%	30.00%	47.37%	39.13%
	Pinellas SO	3.33%	8.97%	9.89%	0.00%	1.04%	1.00%	0.00%	0.00%	0.00%	0.00%	3.41%	6.12%	7.87%	0.00%	2.41%	0.00%	5.80%	10.53%	5.56%
	DCF Circuit 12-Desoto & Sarasota	2.63%	0.00%	4.76%	7.50%	8.11%	9.68%	0.00%	0.00%	0.00%	3.23%	5.71%	13.33%	17.24%	19.35%	31.82%	36.36%	17.14%	14.81%	36.00%
	Manatee SO	8.57%	0.00%	0.00%	0.00%	0.00%	0.00%	0.00%	0.00%	0.00%	0.00%	0.00%	0.00%	0.00%	0.00%	0.00%	0.00%	0.00%	0.00%	0.00%
	Hillsborough SO	33.33%	37.73%	36.00%	23.70%	22.52%	9.52%	4.80%	0.00%	3.70%	9.92%	16.67%	25.21%	21.43%	22.41%	28.57%	25.00%	24.30%	32.65%	31.18%
	DCF Circuit 20	0.00%	0.00%	0.76%	0.00%	3.45%	8.41%	1.83%	5.45%	4.84%	16.36%	24.78%	28.57%	27.36%	23.08%	28.97%	20.93%	18.25%	27.71%	26.44%
Statewide		11.77%	8.32%	9.26%	5.55%	6.21%	4.40%	3.36%	0.51%	1.87%	4.11%	7.33%	10.35%	10.82%	11.10%	16.01%	14.11%	18.68%	14.43%	13.69%

Data Source: Child Welfare Dashboard, CPI Scorecard, Child Protective Investigators with more than 20 Open Investigations

Active Investigations by Cohort

The percentage of DCF investigators carrying more than 21 active investigations as of the end of March 2023 was 110/1,148 (10.0%). 7,249 of the 13,352 active investigations (54.0%) within DCF areas were being carried by 333 of the available DCF Investigative workforce (29.0%).

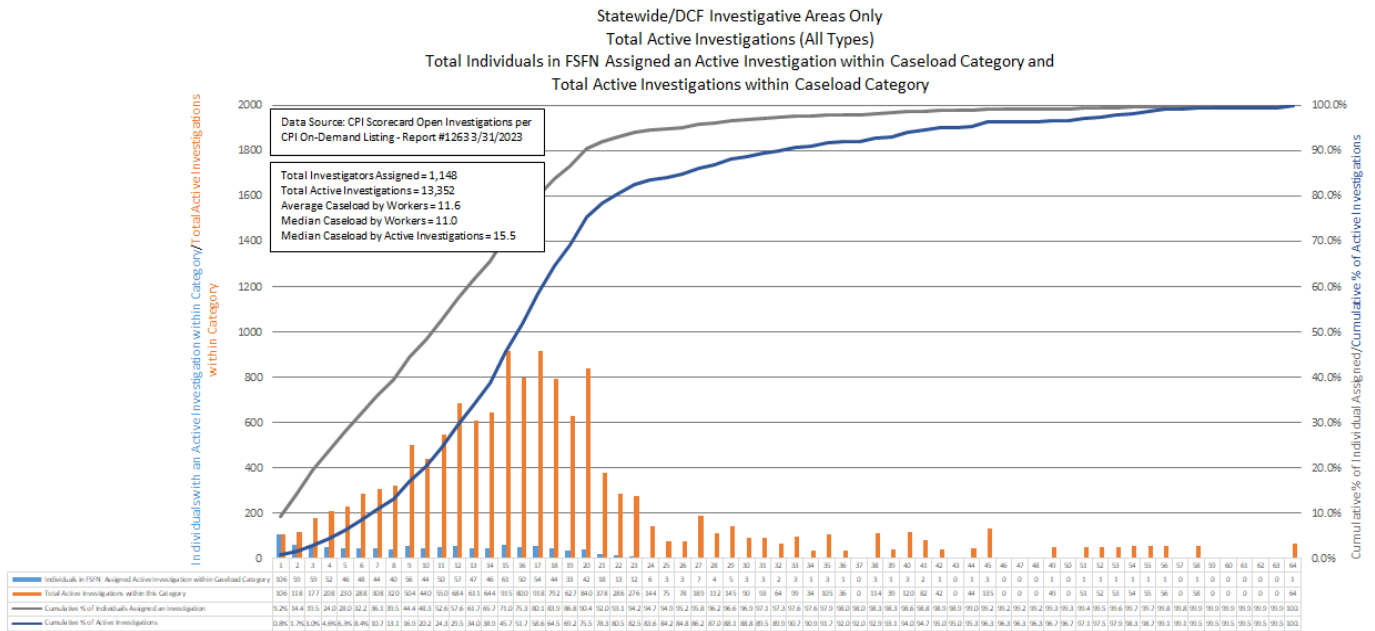

Timeliness Trends

M

Statewide: Alleged Child Victims Seen Within 24 Hours

The number of victims seen within 24 hours was above the 90% target in March.

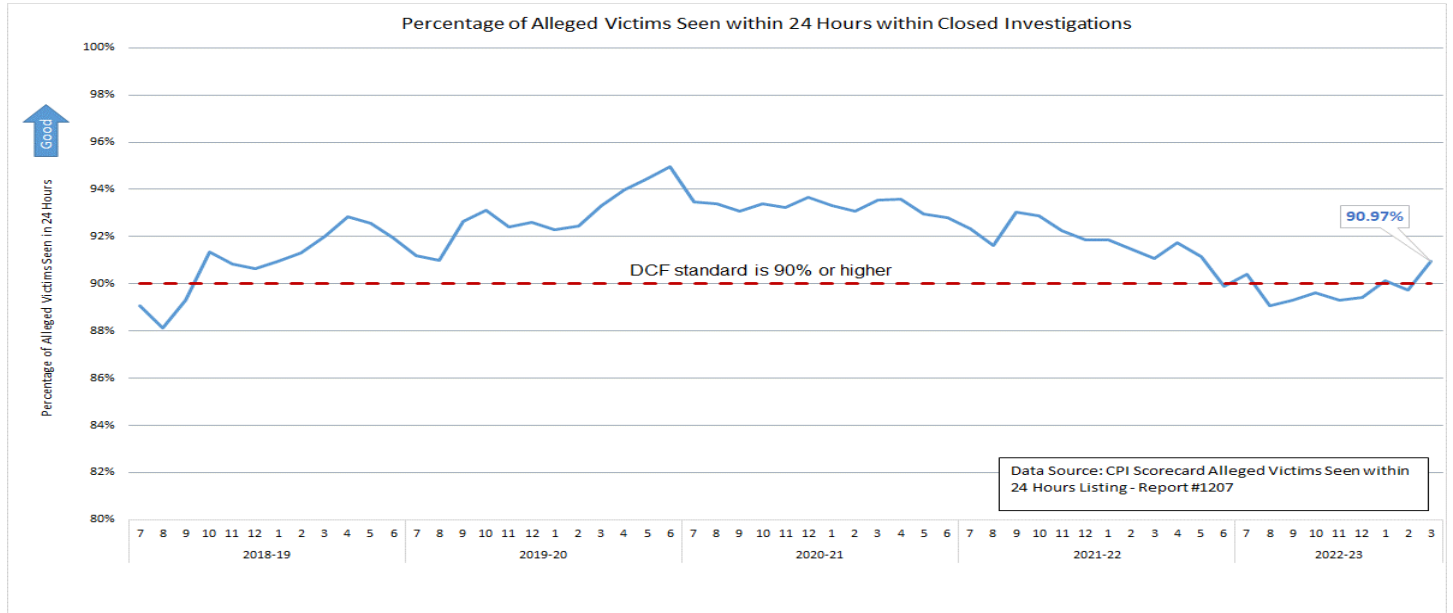

Stratification Alleged Victims Seen Within 24 Hours by DCF Circuit and Sheriff's Office

M

Five investigative areas failed to reach the target for this measure in March with three areas having failed to reach the target within any of the first nine months of SFY 2022-23.

Percentage of Alleged Victims Seen within 24 Hours															
DCF Target 85.00% SFY 2014-15 to SFY 2017-18															
DCF Target 90.00% SFY 2018-19															
Investigative Region	Investigative Area	2017-18	2018-19	2019-20	2020-21	2021-22	2022-23								
							7	8	9	10	11	12	1	2	3
Central	DCF Circuit 05	89.01%	93.75%	94.80%	94.58%	94.62%	92.72%	92.27%	92.51%	91.79%	90.50%	91.96%	90.30%	93.46%	92.50%
	DCF Circuit 09	86.99%	92.45%	93.03%	94.31%	92.69%	92.14%	91.62%	94.16%	93.57%	91.96%	93.84%	93.99%	93.43%	94.39%
	DCF Circuit 10	92.46%	93.81%	93.83%	94.17%	92.68%	90.80%	88.05%	91.57%	90.62%	89.13%	90.37%	87.86%	90.76%	90.73%
	DCF Circuit 18-Brevard	89.94%	93.68%	94.41%	92.37%	91.95%	89.30%	88.53%	89.42%	91.51%	93.21%	92.94%	91.58%	93.40%	90.84%
	Seminole SO	90.72%	94.91%	98.36%	97.07%	95.63%	93.25%	94.31%	97.32%	95.80%	96.37%	96.21%	97.32%	97.52%	96.86%
Northeast	DCF Circuit 03	87.22%	89.89%	95.15%	92.09%	93.32%	91.67%	92.39%	93.43%	90.15%	94.43%	89.68%	91.98%	93.39%	94.48%
	DCF Circuit 04-Clay	79.42%	87.15%	92.48%	89.31%	90.80%	83.17%	73.56%	82.81%	79.61%	83.89%	71.85%	84.95%	84.58%	79.76%
	DCF Circuit 04-Duval & Nassau	85.79%	90.51%	91.44%	91.65%	90.25%	80.71%	81.69%	83.54%	80.78%	78.63%	82.14%	79.45%	84.67%	86.86%
	DCF Circuit 07-St Johns	82.48%	93.46%	93.86%	96.10%	94.55%	85.21%	86.96%	80.43%	87.08%	87.88%	89.06%	88.30%	91.93%	91.06%
	DCF Circuit 07-Flagler, Putnam & Volusia	88.76%	91.33%	93.05%	93.58%	92.35%	91.44%	90.11%	89.02%	89.47%	88.93%	90.65%	89.79%	88.20%	90.37%
DCF Circuit 08	79.93%	86.94%	91.67%	89.50%	85.10%	89.65%	88.94%	89.32%	88.53%	91.83%	92.99%	91.77%	93.38%	92.04%	
Northwest	DCF Circuit 01	82.40%	85.15%	92.04%	92.80%	92.49%	89.84%	86.52%	88.61%	87.77%	88.44%	87.95%	88.89%	92.94%	90.59%
	Walton SO	N/A	89.70%	92.21%	91.18%	92.62%	93.60%	96.23%	96.59%	96.19%	100.00%	92.08%	96.97%	98.28%	96.88%
	DCF Circuit 02	85.15%	87.11%	92.56%	92.93%	90.73%	92.86%	95.80%	94.84%	92.01%	96.57%	95.35%	94.12%	91.58%	93.67%
	DCF Circuit 14	83.45%	86.47%	91.00%	92.24%	91.85%	90.27%	91.51%	91.22%	95.81%	94.29%	93.09%	91.81%	92.33%	91.96%
Southeast	DCF Circuit 15	90.10%	90.93%	93.69%	95.68%	94.17%	93.19%	93.40%	91.83%	93.60%	93.60%	92.81%	91.78%	92.95%	92.74%
	Broward SO	88.01%	90.48%	92.44%	93.47%	92.57%	92.66%	93.02%	90.44%	94.24%	92.76%	91.79%	91.85%	92.04%	94.93%
	DCF Circuit 19	92.15%	95.49%	95.52%	96.48%	95.28%	95.23%	95.33%	94.25%	93.64%	95.08%	93.52%	93.62%	96.72%	92.78%
Southern	DCF Circuit 11	83.10%	89.49%	94.20%	95.09%	91.59%	83.65%	89.47%	88.03%	88.06%	89.29%	91.19%	89.75%	88.35%	92.78%
	DCF Circuit 16	90.18%	92.13%	94.88%	93.74%	93.50%	96.67%	87.50%	89.13%	98.00%	92.98%	91.49%	91.07%	80.60%	81.25%
SunCoast	Pasco SO	88.52%	90.87%	89.67%	91.31%	91.22%	93.07%	91.01%	88.28%	88.55%	89.11%	92.21%	91.02%	92.73%	91.27%
	Pinellas SO	91.64%	89.93%	90.44%	92.92%	90.81%	87.44%	93.92%	87.08%	89.07%	90.00%	91.02%	91.35%	92.79%	90.23%
	DCF Circuit 12-Desoto & Sarasota	76.87%	88.09%	88.52%	92.76%	90.73%	90.58%	82.80%	88.83%	87.54%	88.34%	84.11%	93.01%	92.90%	93.25%
	Manatee SO	92.92%	93.74%	94.22%	95.05%	95.15%	90.91%	91.97%	94.83%	96.84%	94.85%	95.46%	93.95%	92.24%	95.12%
	Hillsborough SO	90.61%	90.53%	91.45%	92.42%	90.10%	89.05%	87.70%	87.10%	84.85%	87.25%	86.19%	87.25%	90.28%	87.57%
	DCF Circuit 20	86.31%	90.85%	90.92%	90.66%	83.52%	76.00%	80.92%	80.44%	80.13%	77.02%	79.51%	83.16%	82.47%	81.94%
Statewide		87.46%	90.97%	92.81%	93.29%	91.62%	90.41%	89.06%	89.30%	89.64%	89.31%	89.43%	90.13%	89.73%	90.97%

Data Source: CPI Scorecard Alleged Victims Seen within 24 Hours Listing - Report #1207

Statewide: Child Investigations Completed Within 60 Days

M

The statewide average for closed investigations completed within 60 days was 98.94% in March.

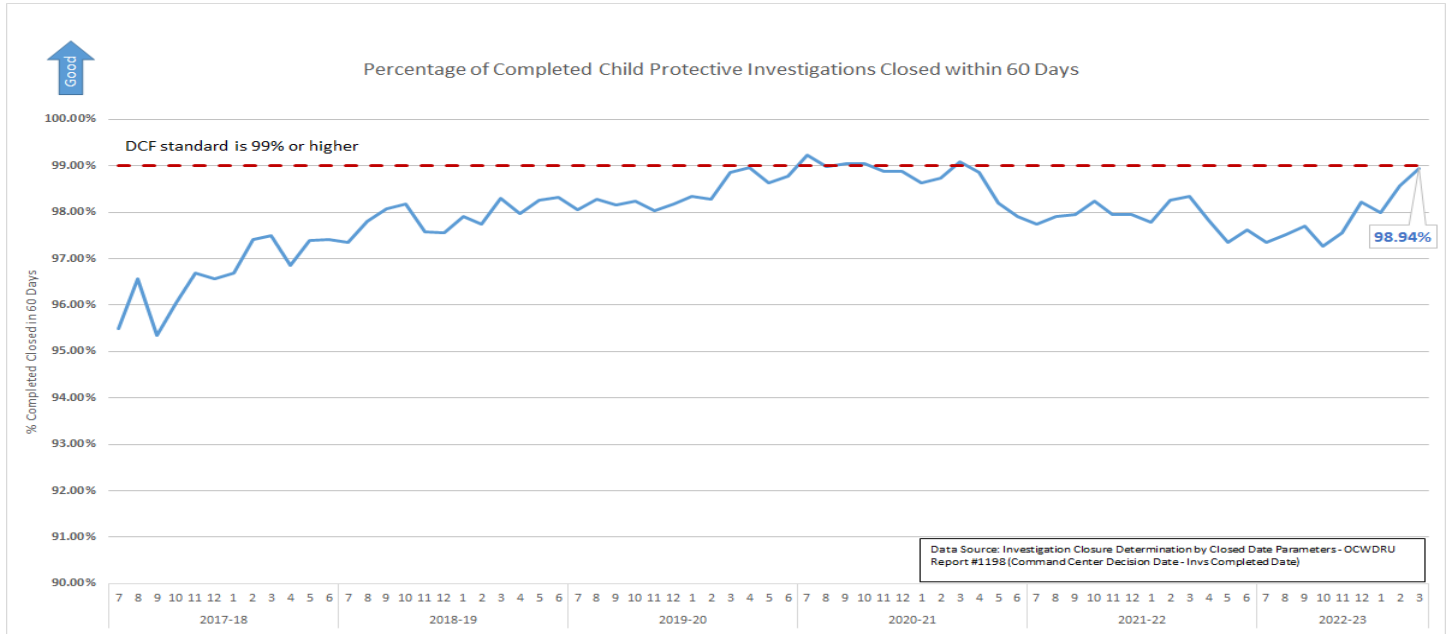

Stratification Child Investigations Completed Within 60 Days by DCF Circuit and Sheriff's Office

M

Eighteen of the twenty-six investigative areas met the 99.0% standard for completing investigations within 60-days. DCF Circuit 10, Seminole SO, DCF Circuit 1, DCF Circuit 12-DeSoto & Sarasota, DCF Circuit 20, Pinellas SO, and Hillsborough SO are the areas of the state that have consistently failed to meet the DCF target of 99%.

Percentage of Closed Child Protective Investigations (Special Conditions Excluded) Closed within 60 Days of Hotline Command Center Decision Date															
DCF Target 99.0%															
Investigative Region	Investigative Area	2017-18	2018-19	2019-20	2020-21	2021-22	2022-23								
							7	8	9	10	11	12	1	2	3
Central	DCF Circuit 05	97.15%	99.66%	99.81%	99.79%	99.71%	100.00%	99.76%	99.41%	99.66%	99.77%	99.46%	99.19%	99.62%	99.41%
	DCF Circuit 09	98.23%	99.14%	99.39%	99.42%	98.99%	99.51%	99.16%	99.51%	99.47%	99.62%	99.42%	99.23%	99.50%	99.85%
	DCF Circuit 10	98.66%	99.12%	99.49%	99.53%	98.42%	97.89%	98.28%	99.20%	98.74%	98.49%	98.97%	97.37%	98.78%	99.20%
	DCF Circuit 18-Brevard	97.69%	98.84%	99.35%	98.89%	98.89%	98.06%	98.35%	99.56%	99.52%	100.00%	99.79%	99.52%	99.11%	99.61%
	Seminole SO	97.59%	98.44%	98.34%	97.05%	93.76%	97.36%	98.75%	99.17%	99.65%	97.88%	98.15%	98.10%	97.80%	98.06%
Northeast	DCF Circuit 03	91.04%	97.14%	98.63%	99.15%	98.96%	99.02%	99.42%	99.49%	99.45%	99.39%	99.44%	98.99%	99.45%	99.55%
	DCF Circuit 04-Clay	93.35%	95.98%	97.58%	98.89%	99.52%	98.35%	98.17%	100.00%	100.00%	100.00%	99.39%	99.19%	100.00%	100.00%
	DCF Circuit 04-Duval & Nassau	97.00%	96.92%	97.87%	98.44%	98.85%	97.96%	98.91%	99.02%	99.01%	98.77%	98.67%	99.02%	99.87%	99.73%
	DCF Circuit 07-St Johns	97.26%	97.82%	99.11%	99.26%	99.22%	98.08%	100.00%	100.00%	99.38%	99.23%	99.46%	100.00%	100.00%	100.00%
	DCF Circuit 07-Flagler, Putnam & Volusia	96.93%	97.22%	98.59%	99.20%	99.48%	99.81%	99.61%	99.43%	99.08%	99.22%	99.61%	99.41%	99.58%	99.82%
	DCF Circuit 08	95.66%	98.20%	99.04%	99.40%	99.24%	100.00%	99.67%	100.00%	100.00%	99.67%	99.46%	99.26%	100.00%	99.75%
Northwest	DCF Circuit 01	90.23%	96.52%	97.19%	97.05%	94.11%	98.73%	96.92%	95.65%	96.28%	96.53%	96.04%	97.51%	99.80%	98.18%
	Walton SO	N/A	59.96%	62.46%	98.29%	98.11%	100.00%	100.00%	100.00%	100.00%	98.48%	100.00%	96.67%	98.55%	99.15%
	DCF Circuit 02	94.49%	94.18%	94.74%	92.56%	98.35%	100.00%	100.00%	100.00%	100.00%	100.00%	99.71%	100.00%	100.00%	100.00%
Southeast	DCF Circuit 14	87.10%	91.96%	96.24%	95.36%	96.85%	98.87%	98.45%	97.35%	98.89%	100.00%	98.70%	99.67%	100.00%	99.42%
	DCF Circuit 15	95.39%	96.99%	98.94%	99.74%	99.43%	99.68%	99.50%	99.00%	99.53%	99.20%	99.38%	98.56%	99.16%	98.61%
	Broward SO	99.33%	98.94%	99.00%	98.97%	99.13%	99.64%	98.75%	99.05%	99.46%	99.61%	99.07%	99.02%	98.74%	99.36%
Southern	DCF Circuit 19	96.78%	98.44%	99.20%	99.89%	99.64%	99.42%	98.57%	99.72%	98.82%	99.22%	99.27%	99.75%	99.45%	99.52%
	DCF Circuit 11	96.23%	98.84%	99.75%	99.66%	98.98%	99.00%	99.16%	98.86%	99.09%	99.75%	98.65%	98.89%	99.49%	99.13%
	DCF Circuit 16	98.39%	99.45%	99.52%	99.75%	97.95%	100.00%	100.00%	100.00%	100.00%	93.33%	100.00%	100.00%	100.00%	100.00%
SunCoast	Pasco SO	99.15%	99.49%	98.99%	99.69%	99.61%	99.44%	100.00%	99.50%	99.75%	99.36%	99.49%	99.45%	100.00%	98.85%
	Pinellas SO	99.58%	99.36%	99.51%	99.57%	98.62%	97.29%	98.07%	99.36%	97.48%	97.70%	98.94%	97.70%	98.55%	97.77%
	DCF Circuit 12-Desoto & Sarasota	89.94%	93.97%	96.61%	98.28%	90.94%	86.89%	96.94%	85.35%	85.05%	75.92%	90.32%	87.82%	94.17%	97.54%
	Manatee SO	98.99%	99.67%	99.70%	99.51%	99.58%	100.00%	99.56%	100.00%	99.61%	100.00%	100.00%	99.16%	100.00%	99.32%
	Hillsborough SO	99.21%	98.81%	99.04%	98.91%	97.29%	97.23%	96.46%	98.05%	95.45%	97.98%	97.97%	98.06%	97.44%	98.20%
DCF Circuit 20	97.96%	98.33%	95.65%	97.66%	91.07%	78.12%	78.90%	78.17%	80.79%	81.54%	84.97%	87.18%	88.62%	95.17%	
Statewide		96.70%	97.93%	98.40%	98.78%	97.90%	97.34%	97.51%	97.71%	97.26%	97.56%	98.23%	97.99%	98.57%	98.94%

Data Sources: Investigation Closure Determination by Closed Date Parameters - OCWDRU Report #1198 (Hotline Command Center Decision Date - Invs Completed Date)

Safety Determinations and Services Provided

M

Statewide: Children Determined Safe at Investigative Closure by Post Investigation Service

This chart looks at all children with a safety determination of 'safe' in investigations closed during the month and shows what post investigation service (if any) the child is receiving. Due to the overwhelming percentage of children closing safe who do not receive post investigation services, the "no services" percentage is displayed on a secondary (right) axis as an area chart.

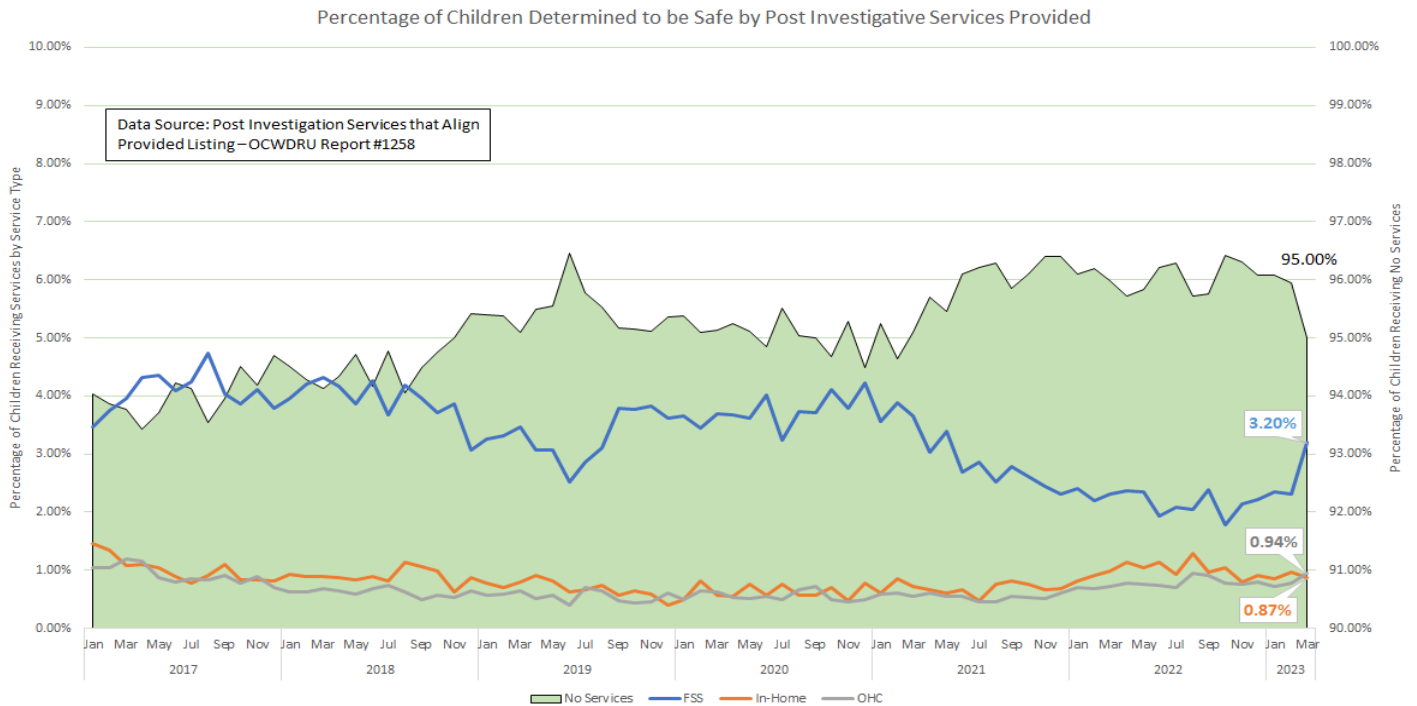

Stratification by CBC

M

There is great variation between CBCs for service provision for safe children.

Children Determined to be Safe at Investigative Closure by Service Type by CBC March 2023

Category	Brevard Family Partnership	ChildNet-Broward	ChildNet-Palm Beach	Childrens Network of SW Florida	Childrens Network-Hillsborough	Citrus Health Network	Communities Connected for Kids	Community Partnership for Children	Embrace Families	Family Integrity Program	Family Support Services of North Fla	FSS Suncoast	Heartland for Children	Kids Central, Inc.	Kids First of Florida, Inc.	NWF Health Network-East	NWF Health Network-West	Partnership for Strong Families	Safe Children Coalition	Statewide
# FSS	67	1	38	26	27	46	31	20	21	2	125	179	52	20	2	7	33	2	108	807
# In-Home	29	10	4	25	15	1	0	10	14	0	23	19	9	21	1	14	5	9	10	219
# Out-of-Home	9	9	9	6	15	22	4	3	26	1	23	28	16	22	6	10	11	14	3	237
# No Services	834	1,322	1,231	1,452	1,572	1,271	717	1,081	2,979	236	1,787	1,531	1,510	1,928	420	1,013	1,154	1,135	799	23,972
# Total	939	1,342	1,282	1,509	1,629	1,340	752	1,114	3,040	239	1,958	1,757	1,587	1,991	429	1,044	1,203	1,160	920	25,235
% FSS	7.14%	0.07%	2.96%	1.72%	1.66%	3.43%	4.12%	1.80%	0.69%	0.84%	6.38%	10.19%	3.28%	1.00%	0.47%	0.67%	2.74%	0.17%	11.74%	3.20%
% In-Home	3.09%	0.75%	0.31%	1.66%	0.92%	0.07%	0.00%	0.90%	0.46%	0.00%	1.17%	1.08%	0.57%	1.05%	0.23%	1.34%	0.42%	0.78%	1.09%	0.87%
% Out-of-Home	0.96%	0.67%	0.70%	0.40%	0.92%	1.64%	0.53%	0.27%	0.86%	0.42%	1.17%	1.59%	1.01%	1.10%	1.40%	0.96%	0.91%	1.21%	0.33%	0.94%
% No Services	88.82%	98.51%	96.02%	96.22%	96.50%	94.85%	95.35%	97.04%	97.99%	98.74%	91.27%	87.14%	95.15%	96.84%	97.90%	97.03%	95.93%	97.84%	86.85%	95.00%

Data Source: Post Investigation Services that Align Provided Listing – OCWDRU Report #1258

Children Determined Unsafe at Investigative Closure by Post Investigation Service

This chart looks at all children with a safety determination of 'unsafe' in investigations closed during the month and shows what post investigation service (if any) the child is receiving. In home services for children determined to be unsafe at investigation closures have generally increased, while out-of-home services have generally decreased.

Percentage of Children Determined to be Unsafe by Post Investigative Services Provided

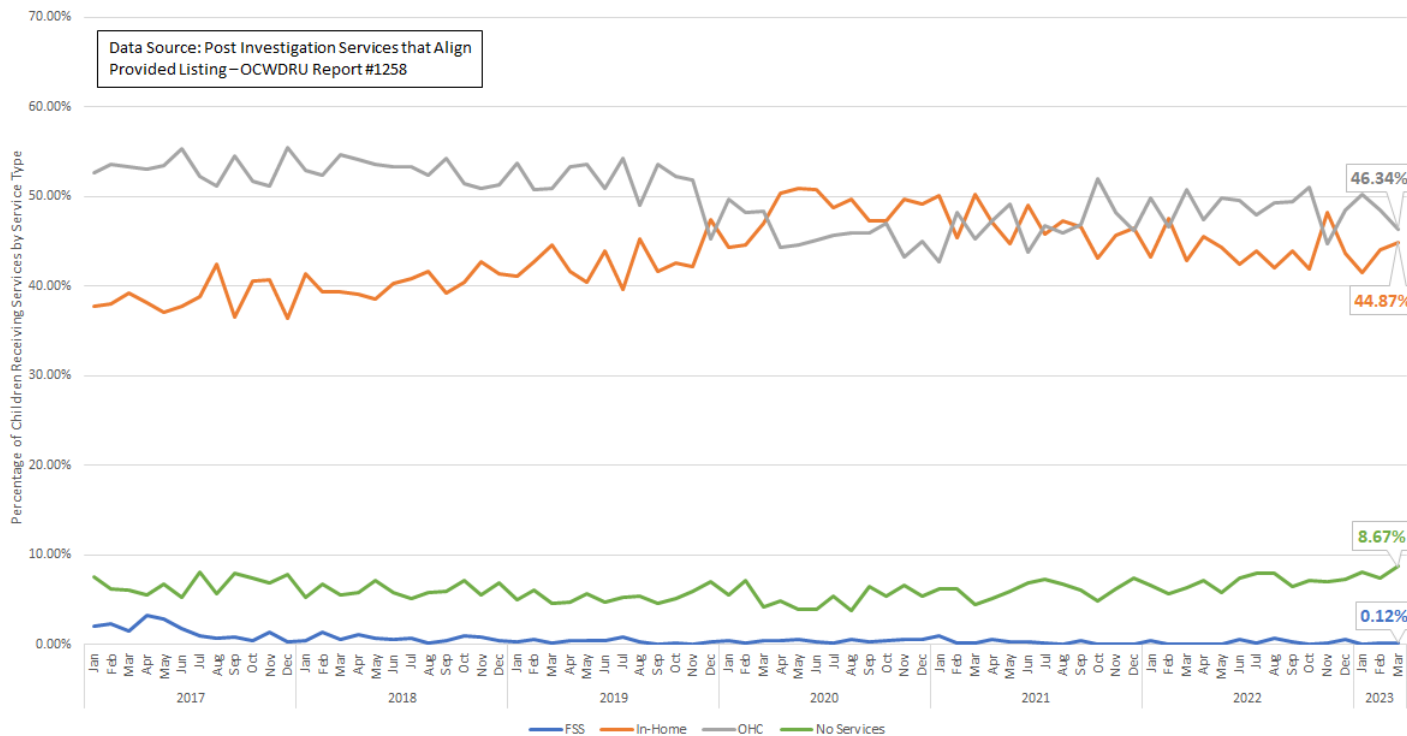

Stratification by CBC

There is great variation between CBCs for service provision for unsafe children.

Children Determined to be Unsafe at Investigative Closure by Service Type by CBC March 2023

Category	Brevard Family Partnership	ChildNet-Broward	ChildNet-Palm Beach	Childrens Network of SW Florida	Childrens Network-Hillsborough	Citrus Health Network	Communities Connected for Kids	Community Partnership for Children	Embrace Families	Family Integrity Program	Family Support Services of North	FSS Suncoast	Heartland for Children	Kids Central, Inc.	Kids First of Florida, Inc.	NWF Health Network-East	NWF Health Network-West	Partnership for Strong Families	Safe Children Coalition	Statewide
# FSS	0	0	2	0	0	0	0	0	0	0	0	0	0	0	0	0	0	0	0	2
# In-Home	31	15	25	66	58	7	19	33	37	1	71	51	37	47	13	93	66	47	18	735
# Out-of-Home	36	21	32	71	61	37	33	29	64	5	72	74	57	40	2	26	36	42	21	759
# No Services	0	9	7	11	56	1	9	4	7	1	21	2	5	2	1	4	2	0	0	142
# Total	67	45	66	148	175	45	61	66	108	7	164	127	99	89	16	123	104	89	39	1,638
% FSS	0.00%	0.00%	3.03%	0.00%	0.00%	0.00%	0.00%	0.00%	0.00%	0.00%	0.00%	0.00%	0.00%	0.00%	0.00%	0.00%	0.00%	0.00%	0.00%	0.12%
% In-Home	46.27%	33.33%	37.88%	44.59%	33.14%	15.56%	31.15%	50.00%	34.26%	14.29%	43.29%	40.16%	37.37%	52.81%	81.25%	75.61%	63.46%	52.81%	46.15%	44.87%
% Out-of-Home	53.73%	46.67%	48.48%	47.97%	34.86%	82.22%	54.10%	43.94%	59.26%	71.43%	43.90%	58.27%	57.58%	44.94%	12.50%	21.14%	34.62%	47.19%	53.85%	46.34%
% No Services	0.00%	20.00%	10.61%	7.43%	32.00%	2.22%	14.75%	6.06%	6.48%	14.29%	12.80%	1.57%	5.05%	2.25%	6.25%	3.25%	1.92%	0.00%	0.00%	8.67%

Data Source: Post Investigation Services that Align Provided Listing – OCWDRU Report #1258

Statewide Children with No Recurrence of Verified Maltreatment within 12 Months
 Statewide performance for this measure has been at, or above, the federal standard of 90.9% since July 2016.

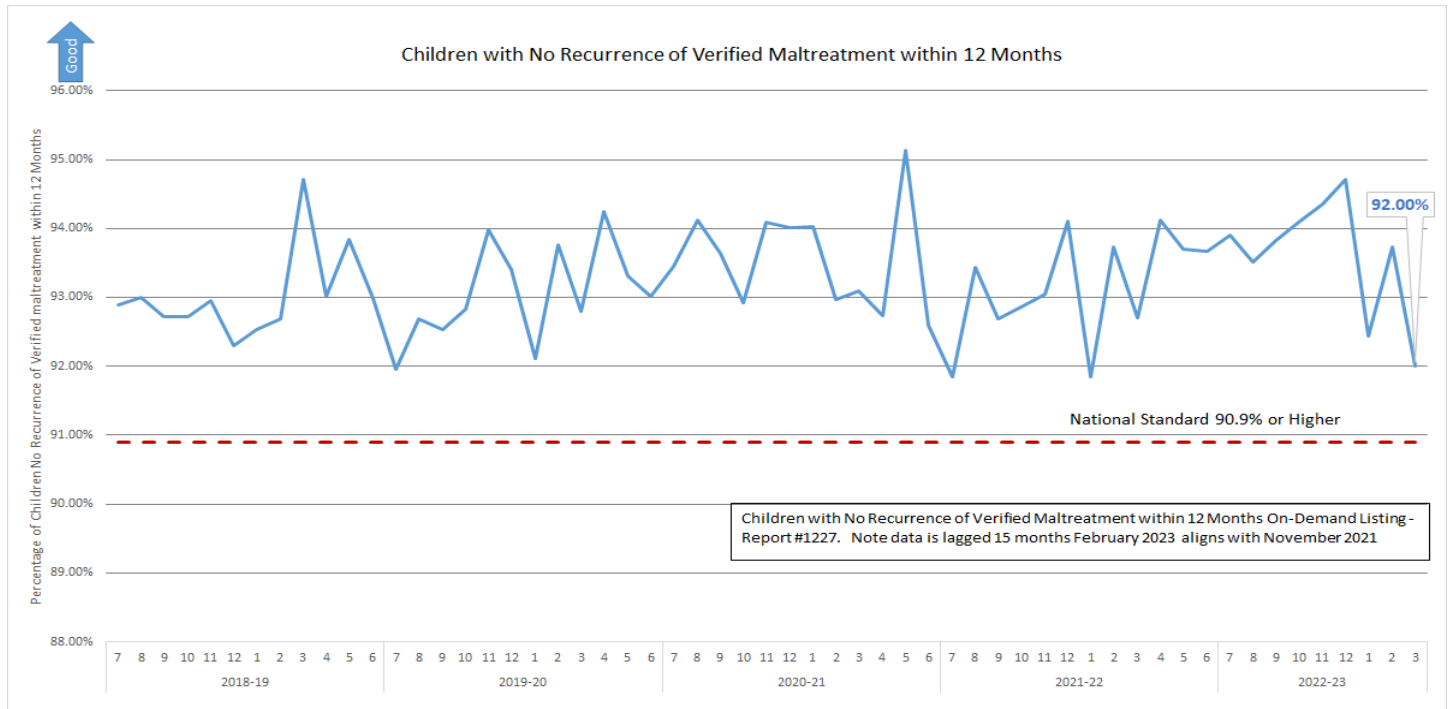

Stratification by DCF Circuit and Sheriff’s Office

Six investigative areas failed to reach the 90.9% target in March. There currently is no discernable pattern within this data.

Children with No Recurrence of Verified Maltreatment within 12 Months															
National Standard 90.90%															
Investigative Region	Investigative Area	2017-18	2018-19	2019-20	2020-21	2021-22	2022-23								
							7	8	9	10	11	12	1	2	3
Central	DCF Circuit 05	93.42%	93.45%	93.56%	94.20%	94.41%	93.64%	91.86%	94.21%	99.21%	95.20%	97.25%	92.39%	93.75%	98.82%
	DCF Circuit 09	92.79%	92.57%	94.48%	95.19%	94.31%	94.35%	94.59%	95.21%	89.80%	89.51%	92.41%	94.90%	95.00%	89.68%
	DCF Circuit 10	94.24%	94.17%	92.09%	94.44%	93.54%	92.14%	94.70%	94.12%	88.28%	96.80%	94.17%	90.48%	91.03%	91.51%
	DCF Circuit 18-Brevard	90.40%	91.04%	90.37%	93.38%	92.52%	97.10%	95.71%	95.18%	98.36%	94.81%	97.87%	89.53%	97.01%	98.18%
	Seminole SO	92.13%	93.23%	95.10%	93.40%	88.66%	98.44%	97.96%	100.00%	87.80%	85.48%	92.98%	87.50%	100.00%	100.00%
Northeast	DCF Circuit 03	93.22%	93.78%	92.46%	95.80%	93.97%	95.65%	100.00%	96.67%	94.74%	100.00%	100.00%	100.00%	96.30%	100.00%
	DCF Circuit 04-Clay	92.08%	93.03%	89.70%	92.13%	94.72%	100.00%	93.55%	95.24%	97.06%	95.24%	92.31%	100.00%	100.00%	100.00%
	DCF Circuit 04-Duval & Nassau	92.67%	93.47%	92.08%	92.74%	94.17%	97.44%	94.58%	95.68%	93.56%	92.35%	95.81%	96.23%	97.00%	93.91%
	DCF Circuit 07-St Johns	88.25%	92.25%	94.98%	88.89%	94.68%	100.00%	100.00%	100.00%	94.12%	100.00%	100.00%	100.00%	100.00%	100.00%
	DCF Circuit 07-Flagler, Putnam & Volusia	89.41%	90.25%	91.84%	93.53%	95.10%	96.15%	93.91%	90.91%	85.42%	95.60%	94.62%	83.54%	94.90%	97.50%
Northwest	DCF Circuit 08	92.97%	95.43%	92.58%	96.65%	94.58%	94.00%	96.08%	100.00%	98.00%	94.74%	98.04%	95.24%	100.00%	82.61%
	DCF Circuit 01	92.93%	91.25%	92.14%	92.14%	92.16%	94.36%	93.26%	90.98%	91.61%	95.21%	91.30%	96.00%	86.83%	88.96%
	Walton SO	N/A	N/A	83.16%	86.22%	96.26%	66.67%	91.67%	100.00%	95.24%	100.00%	100.00%	100.00%	91.67%	72.22%
Southeast	DCF Circuit 02	95.80%	92.28%	94.18%	94.05%	94.34%	89.74%	91.18%	100.00%	100.00%	92.31%	97.92%	96.88%	87.04%	91.84%
	DCF Circuit 14	93.98%	95.58%	94.46%	94.24%	94.31%	97.56%	96.23%	96.72%	100.00%	96.55%	98.21%	91.04%	90.57%	95.00%
	DCF Circuit 15	93.12%	94.05%	94.32%	94.33%	94.81%	95.35%	91.74%	89.02%	98.63%	97.54%	92.22%	95.45%	92.11%	93.10%
Southern	Broward SO	92.24%	92.98%	93.91%	95.33%	93.96%	91.11%	96.99%	88.19%	97.62%	95.96%	91.67%	92.07%	91.15%	87.14%
	DCF Circuit 19	92.66%	92.33%	94.02%	95.54%	95.01%	90.12%	95.00%	93.33%	96.30%	98.59%	97.14%	92.31%	89.86%	93.15%
SunCoast	DCF Circuit 11	95.69%	95.56%	95.10%	93.71%	93.30%	96.47%	95.38%	96.05%	92.68%	100.00%	100.00%	98.81%	100.00%	98.08%
	DCF Circuit 16	92.76%	91.59%	96.59%	98.63%	95.59%	100.00%	100.00%	100.00%	100.00%	100.00%	85.71%	100.00%	100.00%	100.00%
SunCoast	Pasco SO	91.39%	92.41%	92.63%	93.60%	91.68%	95.70%	95.51%	97.20%	99.00%	97.22%	94.44%	84.38%	95.83%	91.46%
	Pinellas SO	90.85%	91.93%	91.15%	91.10%	87.70%	87.50%	87.88%	89.07%	92.21%	89.07%	93.29%	88.68%	91.51%	95.28%
	DCF Circuit 12-Desoto & Sarasota	91.72%	91.47%	93.27%	92.78%	94.60%	78.38%	95.00%	96.00%	82.61%	99.43%	90.48%	96.00%	92.31%	92.45%
	Manatee SO	91.08%	93.82%	92.41%	92.79%	91.80%	91.30%	94.12%	92.31%	96.49%	93.44%	89.61%	96.25%	94.20%	94.12%
	Hillsborough SO	92.89%	94.60%	93.42%	93.42%	93.31%	95.09%	93.59%	96.40%	96.77%	93.65%	95.77%	92.24%	95.98%	84.97%
DCF Circuit 20	92.81%	92.35%	94.54%	94.08%	92.49%	96.61%	87.86%	91.62%	95.16%	87.60%	96.00%	89.47%	95.04%	91.38%	
Statewide		92.61%	93.02%	93.04%	93.59%	93.15%	93.90%	93.51%	93.83%	94.10%	94.36%	94.71%	92.44%	93.73%	92.00%

Children with No Recurrence of Verified Maltreatment within 12 Months On-Demand Listing - Report #1227
 Note: Data is lagged by 15 months March data aligns with December 2021 reports

CPI Workforce Monthly Separations

The number of Child Protective Investigators that separated from the department was stable at 52.

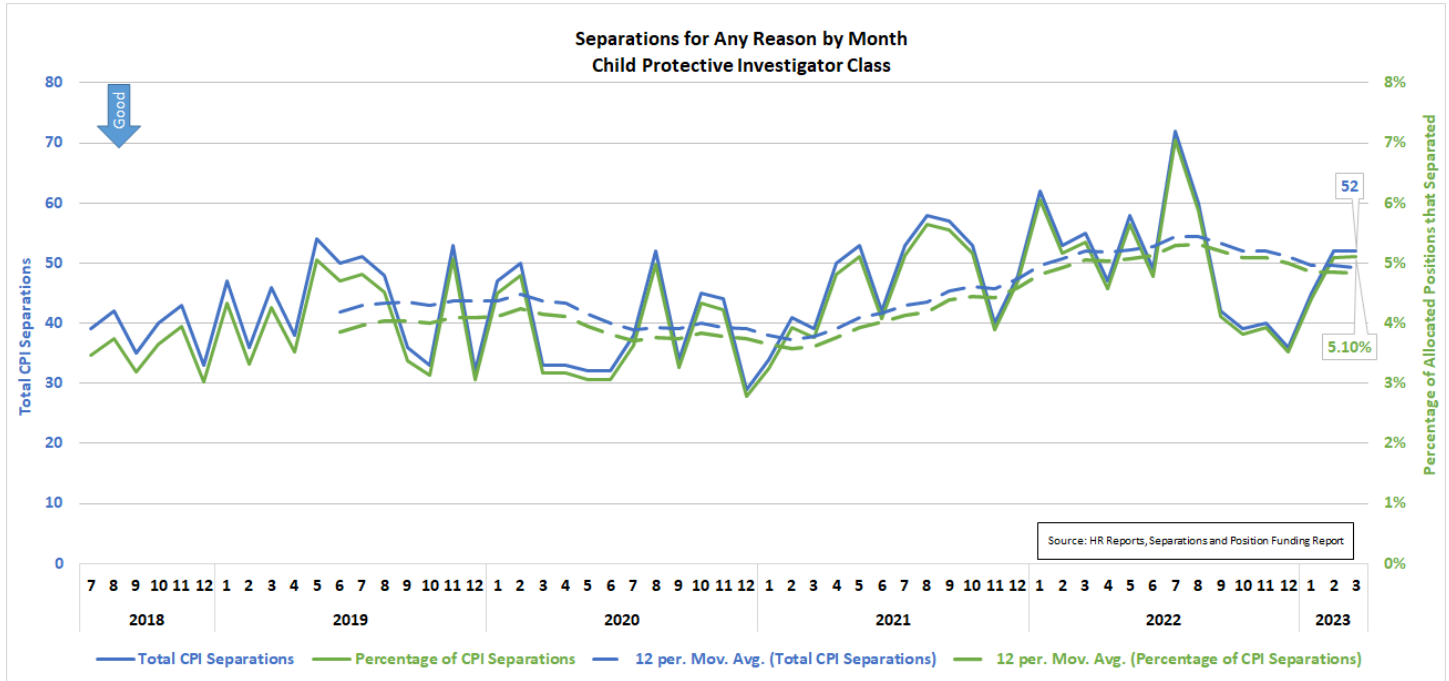

CPI Time in Classification

The percentage of CPI positions that are vacant or the CPI has been within their current position for less than six months was 41.4%. This means that, at a minimum, slightly less than one-half of CPIs are not currently available for full rotation. Also note that 67.6% of CPI positions currently vacant or have under one year of experience.

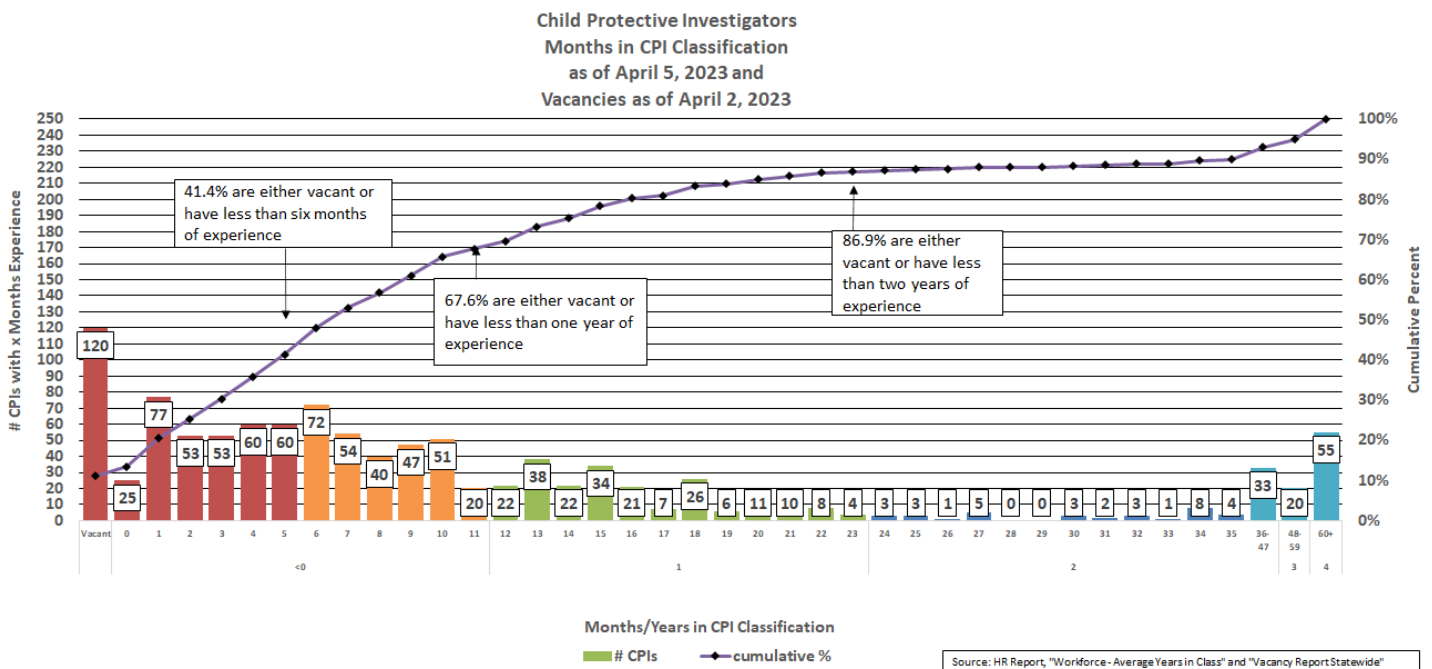

Flow from CPI to CBC Lead Agencies

Removals and Removal Rates

Statewide Trend

M

The total count of children within closed investigations that were removed increased in March while the removal rate declined due to an increase in alleged victims within closed investigations.

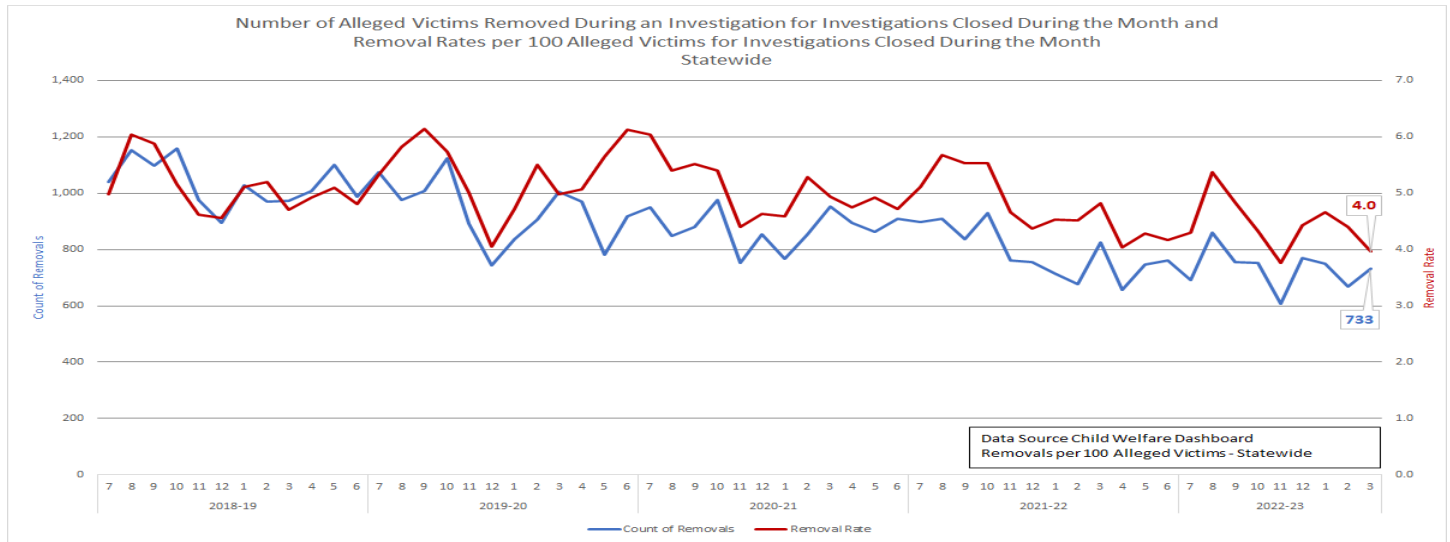

Out-of-Home Care Entries Cumulative Count by SFY

M

The cumulative count of out-of-home care entries as of March of SFY 2022-23 was 7,855. This is the lowest observed out-of-home care entry total for the last nineteen SFYs.

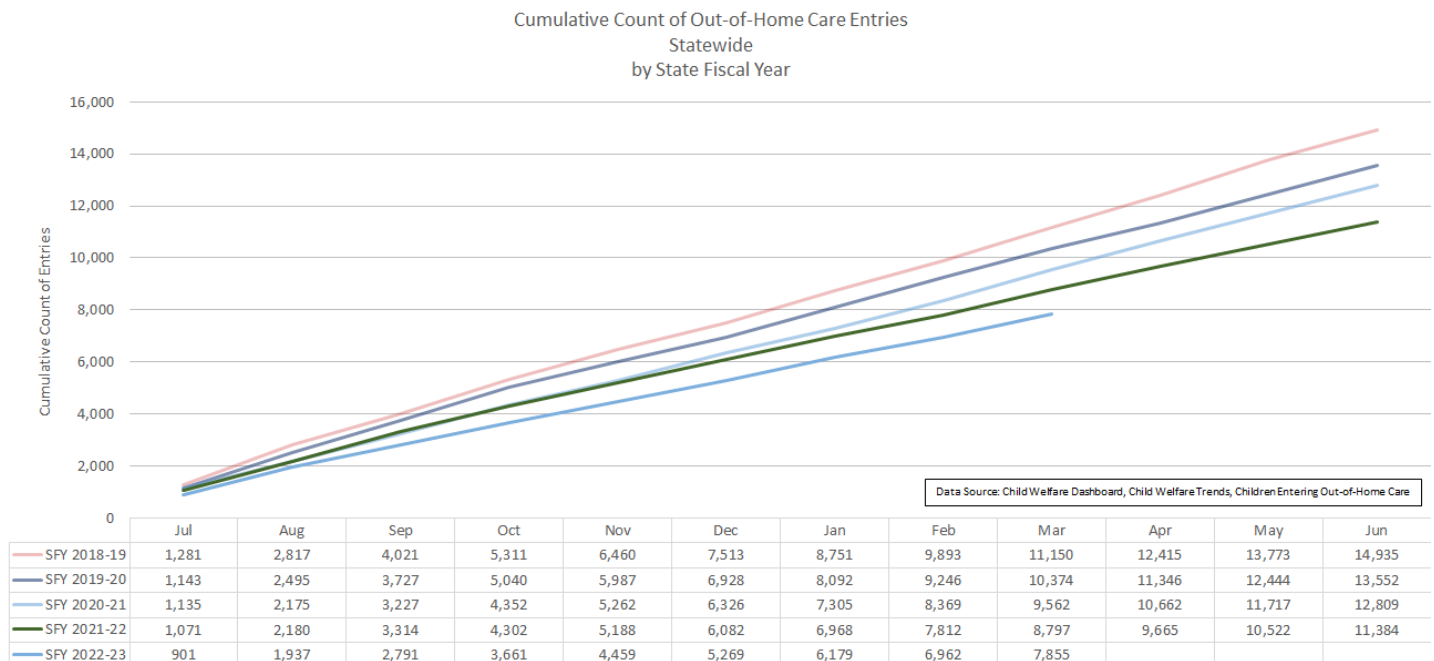

Quarterly Stratification by Circuit and Sheriff's Office

Q

There remains wide variation among circuits and sheriff's offices on this indicator. Removal rates at the investigative level ranged from 1.43 to 9.33 per 100 alleged victims.

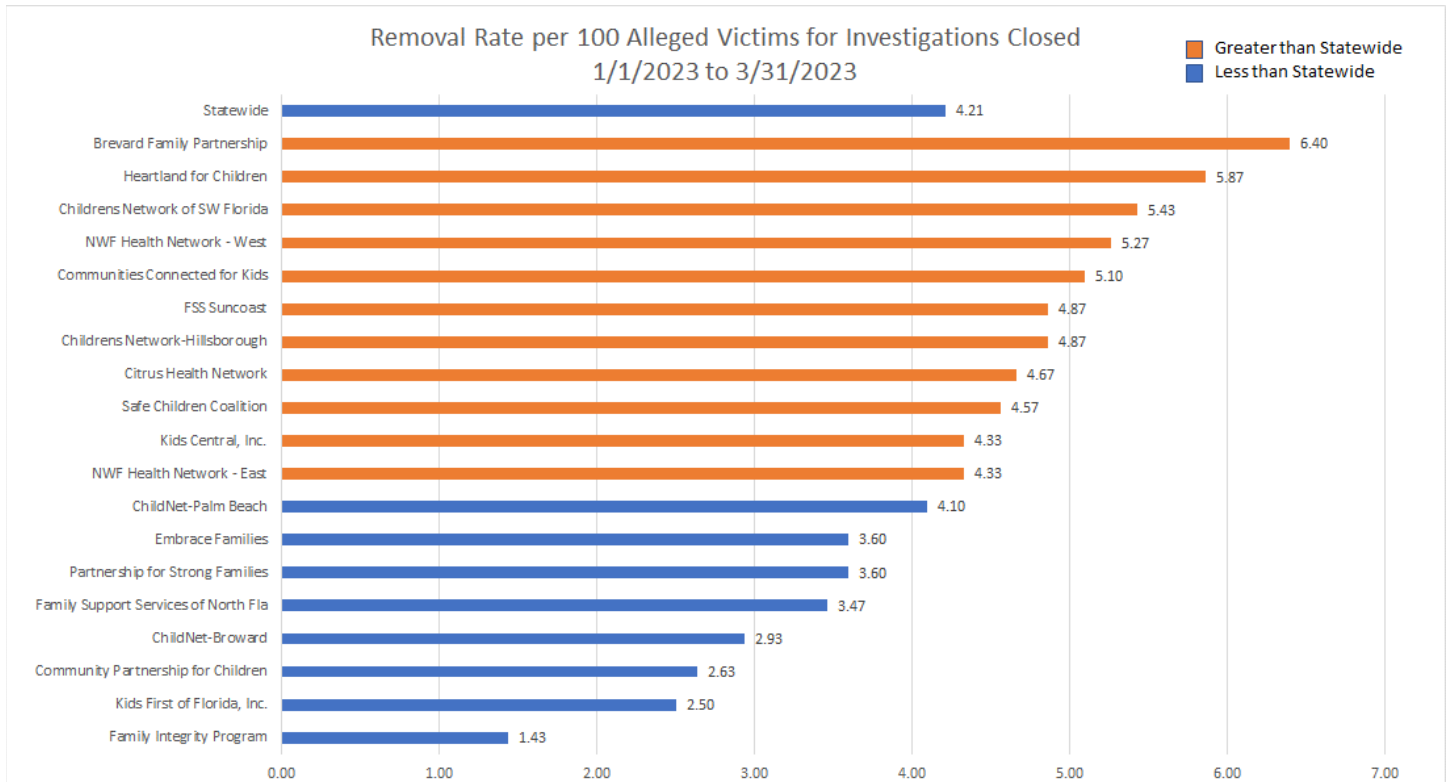

*Sep 2017 - Measure changed from per 100 children investigated to per 100 Alleged Victims.

Q

Quarterly Stratification by Circuit and CBC Lead Agency

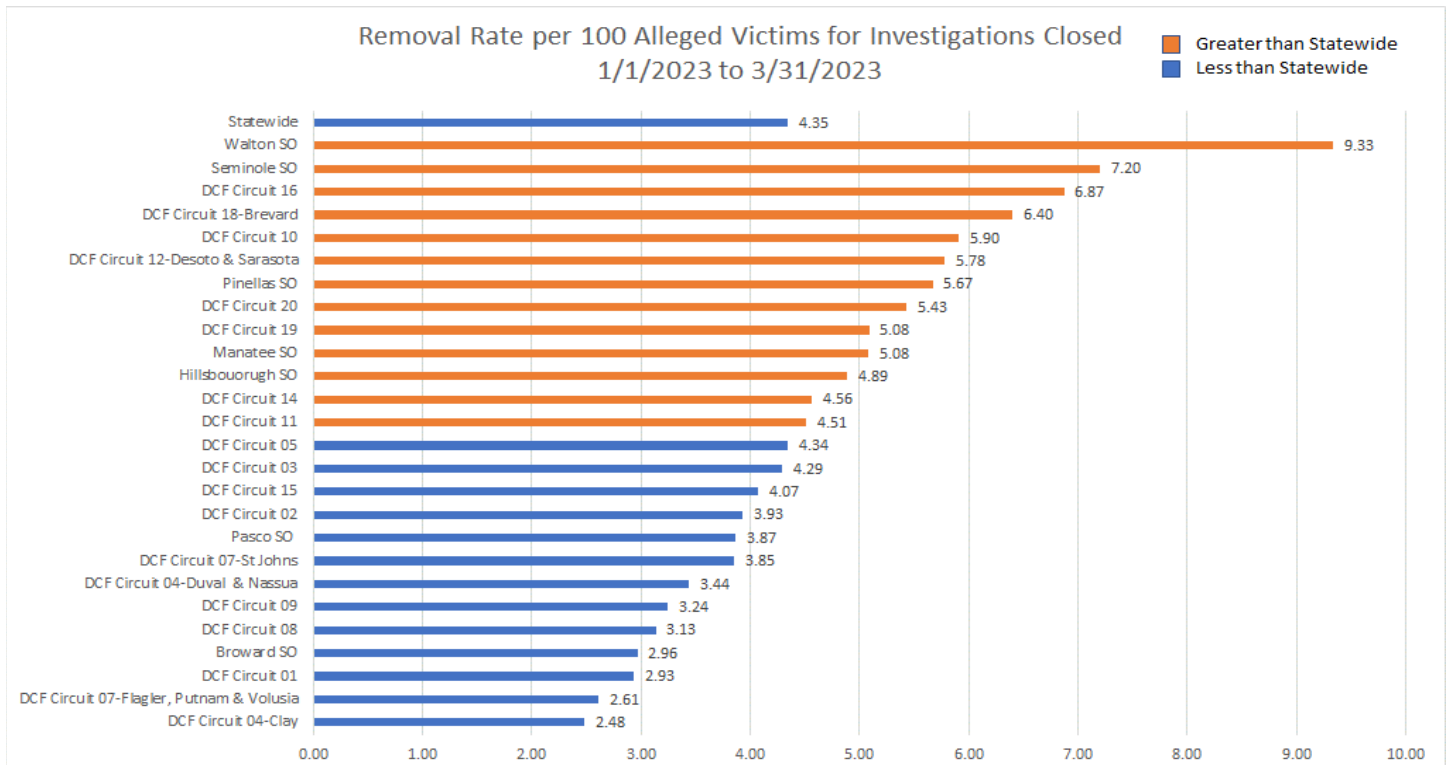

*Sep 2017 - Measure changed from per 100 children investigated to per 100 Alleged Victims.



Eligibility

Title IV-E Candidacy and Foster Care Eligibility

Q

Percentage of Children in Living Arrangements who are Candidates

The majority of CBCs continue to do well in traditional candidacy.

IV-E Candidacy Rate by CBC by Month

CBC	Mar-22	Apr-22	May-22	Jun-22	Jul-22	Aug-22	Sep-22	Oct-22	Nov-22	Dec-22	Jan-23	Feb-23	Mar-23
Brevard Family Partnership	97.93%	96.99%	97.04%	97.13%	97.83%	95.92%	94.27%	95.00%	94.36%	89.69%	94.57%	96.20%	98.27%
ChildNet-Broward	98.53%	98.69%	97.72%	96.66%	97.31%	98.36%	98.36%	98.72%	98.90%	99.14%	98.90%	97.97%	98.82%
ChildNet-Palm Beach	97.21%	95.83%	95.30%	99.02%	96.58%	96.20%	98.09%	98.22%	97.38%	95.69%	98.42%	100.00%	100.00%
Childrens Network of SW Florida	99.63%	97.09%	98.11%	98.64%	98.79%	98.77%	99.34%	98.82%	98.28%	98.53%	97.59%	96.88%	95.74%
Childrens Network-Hillsborough	95.58%	95.56%	93.39%	92.74%	87.48%	89.39%	90.10%	90.36%	89.92%	88.50%	95.64%	94.12%	90.70%
Citrus Health Network	96.64%	98.33%	98.03%	96.72%	96.65%	96.75%	96.36%	95.90%	96.53%	96.33%	96.08%	97.45%	96.35%
Communities Connected for Kids	100.00%	99.11%	100.00%	100.00%	98.06%	97.76%	100.00%	99.11%	99.60%	99.23%	100.00%	99.65%	99.65%
Community Partnership for Children	95.31%	96.27%	96.59%	97.29%	97.53%	96.00%	97.48%	97.13%	96.17%	98.39%	99.03%	97.22%	99.69%
DCF Child Welfare	86.33%	88.25%	86.40%	88.65%	85.75%	83.45%	82.35%	78.96%	78.11%	75.99%	73.14%	77.45%	73.01%
Embrace Families	87.67%	91.08%	89.50%	89.89%	93.67%	95.37%	96.57%	96.88%	95.46%	94.97%	93.20%	93.79%	91.88%
FSS Suncoast	74.50%	73.54%	70.91%	70.52%	71.90%	78.81%	78.43%	76.37%	76.94%	77.79%	82.68%	87.37%	84.32%
Family Integrity Program	100.00%	98.00%	96.43%	97.62%	97.92%	97.83%	100.00%	100.00%	100.00%	96.55%	96.30%	96.43%	100.00%
Family Support Services of North Fla	97.32%	97.47%	98.25%	97.20%	98.59%	96.64%	97.87%	95.52%	96.19%	96.69%	97.96%	97.26%	98.90%
Heartland for Children	98.03%	98.07%	98.92%	97.23%	96.10%	97.63%	98.45%	97.83%	97.71%	96.84%	98.31%	97.54%	97.62%
Kids Central, Inc.	96.10%	96.70%	95.24%	93.62%	94.42%	92.87%	94.55%	94.95%	95.71%	96.69%	97.10%	97.25%	97.82%
Kids First of Florida, Inc.	96.33%	98.31%	99.07%	97.09%	96.26%	98.78%	98.78%	98.55%	100.00%	100.00%	95.56%	100.00%	100.00%
NWF Health Network - East	98.20%	98.08%	96.68%	97.41%	97.39%	97.43%	95.45%	97.40%	98.28%	96.57%	97.71%	97.99%	96.37%
NWF Health Network - West	97.50%	98.12%	98.59%	98.89%	96.30%	98.42%	99.71%	98.67%	98.93%	97.12%	97.60%	95.79%	95.83%
Partnership for Strong Families	99.76%	98.64%	97.94%	98.91%	97.10%	97.76%	97.08%	97.57%	98.85%	99.71%	99.69%	98.31%	95.71%
Safe Children Coalition	97.48%	96.74%	96.63%	93.21%	95.57%	96.93%	98.11%	97.84%	97.28%	99.22%	97.38%	96.09%	90.94%
Sheriff Office	86.76%	74.36%	87.50%	96.23%	86.36%	86.15%	89.58%	88.57%	83.93%	83.61%	85.00%	78.85%	60.71%
Total	94.15%	94.08%	93.52%	93.52%	93.12%	93.97%	94.49%	93.98%	93.87%	93.47%	94.64%	94.76%	94.02%

Percentage of Children that are Title IV-E Eligible

Q

IV-E Eligibility rates are updated monthly for every month being displayed.

IV-E Eligibility Rate by CBC by Month

CBC	Mar-22	Apr-22	May-22	Jun-22	Jul-22	Aug-22	Sep-22	Oct-22	Nov-22	Dec-22	Jan-23	Feb-23	Mar-23
Brevard Family Partnership	64.7%	66.1%	64.9%	64.6%	64.1%	62.1%	62.3%	62.8%	61.3%	59.0%	62.9%	62.7%	64.5%
ChildNet-Broward	60.5%	61.6%	61.4%	61.4%	60.3%	60.3%	59.4%	58.4%	59.5%	58.5%	58.6%	59.4%	61.8%
ChildNet-Palm Beach	65.8%	66.0%	66.1%	67.7%	66.4%	65.6%	62.4%	62.7%	63.2%	62.8%	62.7%	60.7%	59.3%
Childrens Network of SW Florida	56.2%	54.4%	55.5%	56.2%	58.4%	58.4%	59.8%	61.5%	60.3%	59.2%	59.8%	57.4%	55.7%
Childrens Network-Hillsborough	67.4%	65.4%	63.7%	62.3%	61.1%	58.9%	56.4%	56.4%	55.7%	52.4%	49.8%	44.9%	41.1%
Citrus Health Network	52.9%	50.0%	50.2%	49.2%	47.1%	48.9%	47.9%	49.3%	49.1%	49.1%	48.4%	45.3%	43.0%
Communities Connected for Kids	67.6%	66.5%	69.1%	69.3%	72.4%	70.3%	69.5%	70.3%	69.0%	70.8%	70.4%	69.5%	69.5%
Community Partnership for Children	63.2%	63.6%	62.4%	61.0%	61.1%	60.7%	60.8%	61.8%	60.6%	59.7%	60.3%	60.3%	59.0%
DCF Child Welfare	49.5%	51.0%	62.6%	53.9%	59.4%	48.7%	65.3%	58.8%	47.4%	56.6%	66.0%	61.9%	17.2%
Embrace Families	58.7%	58.4%	57.8%	58.5%	59.5%	60.2%	59.5%	57.6%	56.7%	56.7%	55.6%	55.5%	54.7%
FSS Suncoast	55.0%	55.3%	54.2%	54.8%	54.7%	55.0%	53.4%	53.6%	52.8%	52.0%	51.2%	49.2%	47.3%
Family Integrity Program	78.8%	75.0%	74.1%	76.4%	77.8%	83.3%	84.3%	84.0%	85.7%	84.9%	82.0%	80.9%	75.6%
Family Support Services of North Fla	76.9%	78.8%	79.7%	80.5%	81.2%	80.7%	76.7%	77.8%	78.8%	73.9%	79.2%	78.9%	77.5%
Heartland for Children	65.7%	67.0%	66.6%	64.4%	64.8%	64.2%	62.9%	63.4%	63.9%	61.6%	63.9%	62.2%	60.2%
Kids Central, Inc.	63.1%	63.1%	60.9%	61.5%	59.8%	58.5%	56.3%	53.1%	51.9%	50.4%	49.7%	47.4%	45.1%
Kids First of Florida, Inc.	60.1%	58.8%	61.4%	64.1%	66.0%	65.8%	66.4%	65.7%	64.7%	60.5%	60.8%	62.4%	62.6%
NWF Health Network - East	58.9%	59.6%	60.6%	61.1%	59.6%	60.1%	60.0%	60.0%	59.4%	58.6%	58.3%	53.9%	51.7%
NWF Health Network - West	50.0%	49.6%	46.6%	48.9%	46.5%	44.5%	43.2%	40.3%	39.5%	33.7%	37.3%	33.7%	28.3%
Partnership for Strong Families	74.9%	73.4%	73.2%	73.6%	72.7%	73.1%	73.4%	72.5%	72.0%	71.1%	71.3%	71.4%	69.9%
Safe Children Coalition	56.7%	56.2%	57.5%	57.3%	60.6%	59.5%	59.1%	58.5%	57.8%	56.8%	57.8%	57.4%	57.6%
Statewide	61.4%	61.2%	60.8%	60.9%	60.7%	60.1%	59.1%	58.9%	58.3%	56.8%	57.2%	55.4%	53.4%

Red = 63.99% or lower

Yellow = 64%-66.99%

Green = 67% or higher



Community-Based Care Lead Agencies

Caseload Indicators

M

Statewide Trends in Case-Managed Services

There were 29,238 children being served in-home (IH) or out-of-home (OHC) care on March 31, 2023. OHC totals decreased to 20,951 while IH numbers decreased to 8,287 children.

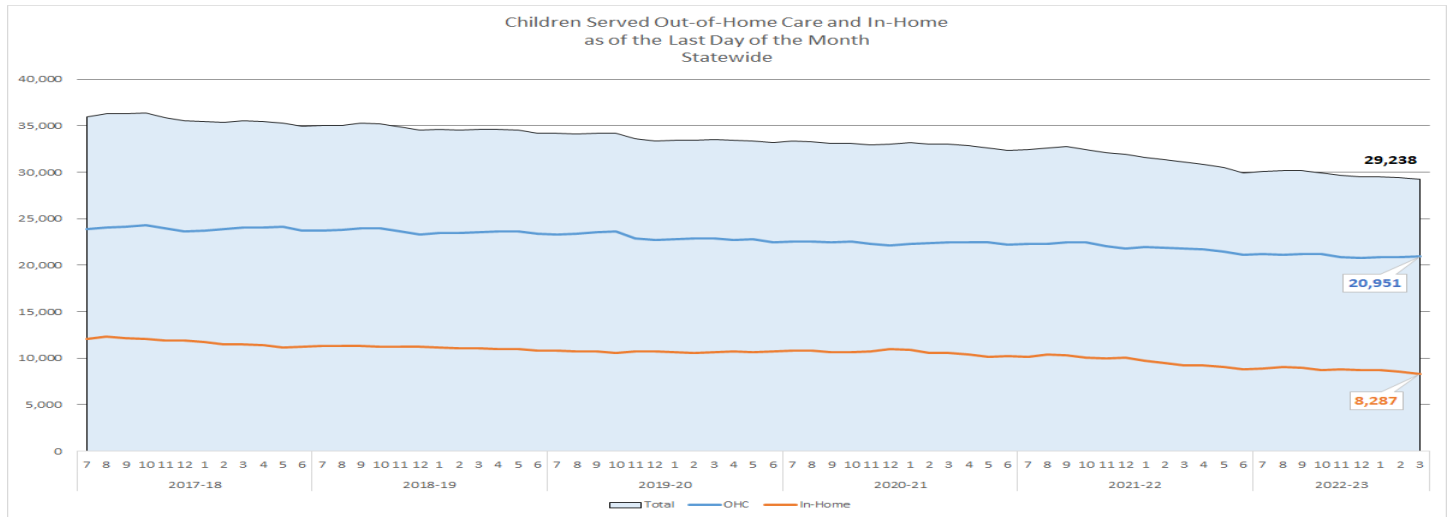

Services Mix

M

There continues to be variation among circuits regarding in-home and out-of-home care services, with the widest variation occurring in the use of Family Support Services.

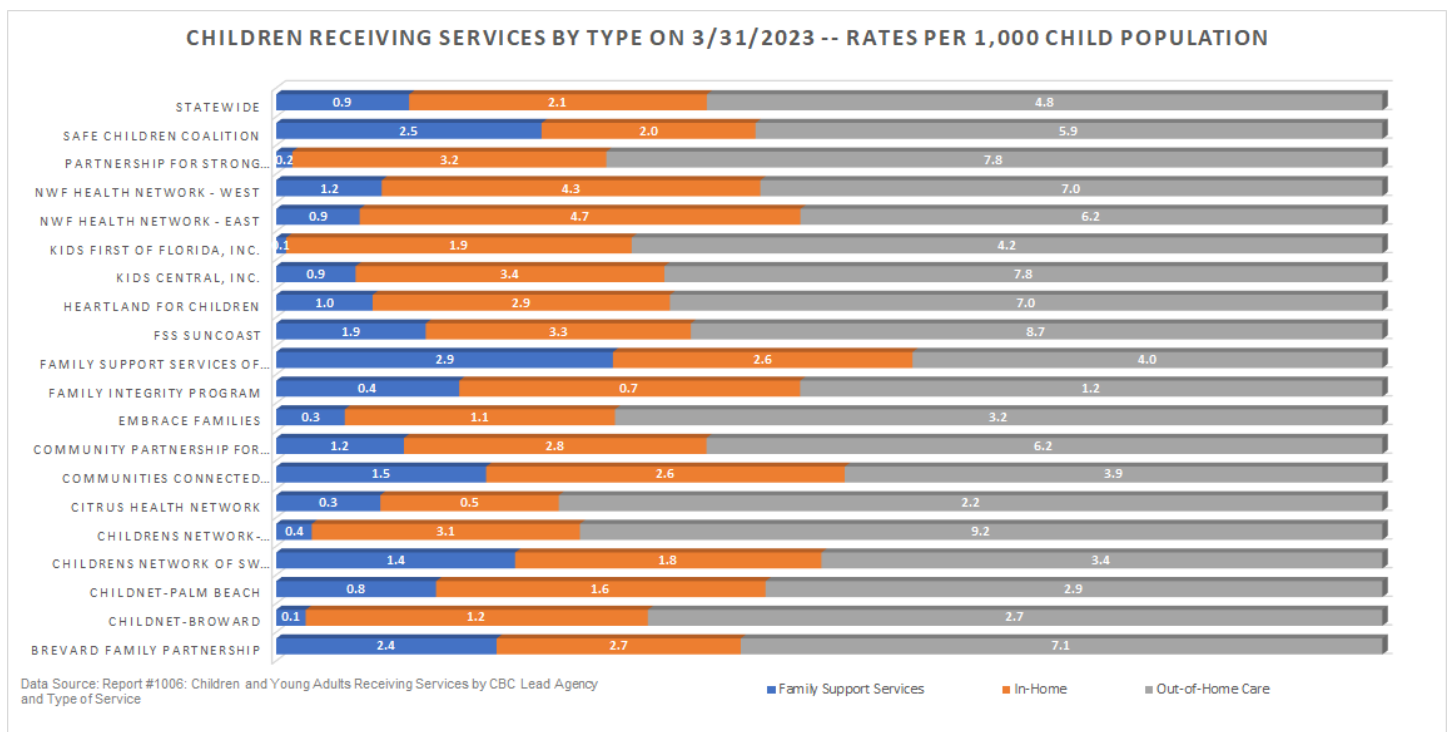

Entries and Discharges Compared to Out-of-Home Care Trend

The number of out-of-home care entries increased to 893 in March, while discharges increased to 779. Discharge data can lag in FSFN so the most recent numbers should be considered draft data for estimation purposes only. The number of children in out-of-home care as of the last day of the month increased to 20,977.

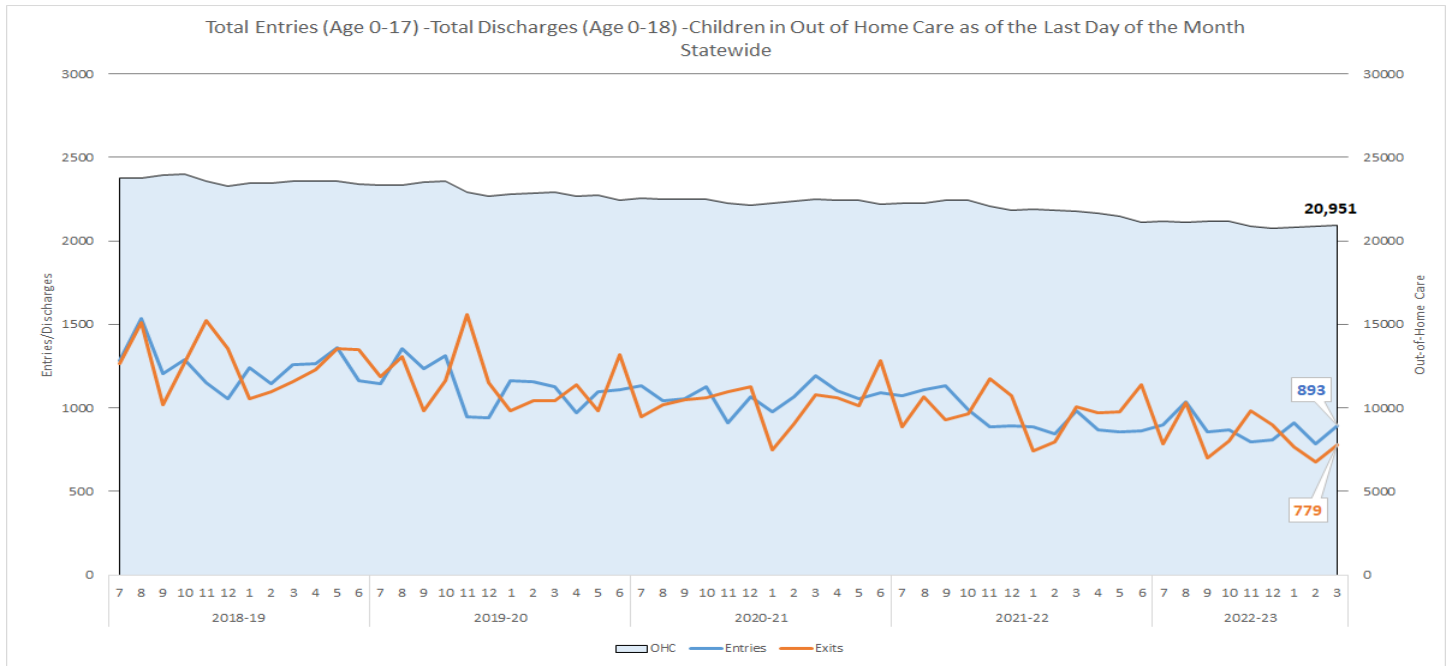

Placement Types Compared to Children in Out-of-Home Care Trend

As of March 31, 2023, there were 20,951 children in out-of-home care with 5,218 in relative care placement, 11,101 in a licensed family foster home, 1,948 in non-relative care, 1,629 in licensed group care, and 848 in other placements.

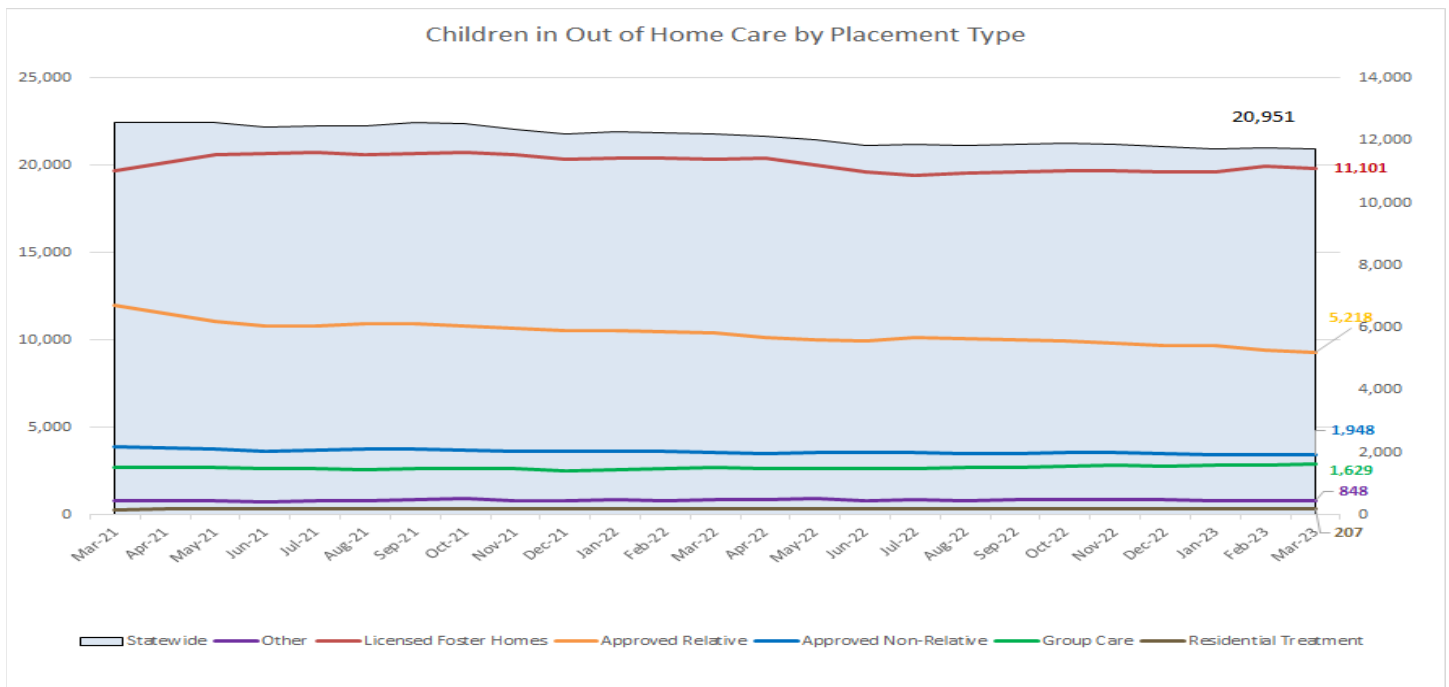

Data Source: Child Welfare Dashboard Data - Children in Out-of-Home Care

Family Support Services “Prime” Counts

This measure shows the number of children in investigations closed during the quarter who met all “FSS Prime” criteria of: 1) being deemed safe; 2) being high or very high risk, 3) having a Family Support Services module opened within 45 days of investigative closure, and 4) having an attempted or completed face-to-face contact within 45 days of investigative closure. Data is lagged to allow note entry and Family Support Services module creation.

Number of FSS Prime Children by CBC																			
No Established Target																			
CBC	2018 total	2019 total	2020 total	2021 total	Jan-22	Feb-22	Mar-22	Apr-22	May-22	Jun-22	Jul-22	Aug-22	Sep-22	Oct-22	Nov-22	Dec-22	Jan-23	Feb-23	
Brevard Family Partnership	366	328	389	582	44	57	53	50	33	41	45	41	30	34	37	47	33	26	
ChildNet-Broward	0	0	102	146	14	6	17	28	19	5	17	22	3	27	16	11	25	7	
ChildNet-Palm Beach	74	214	604	811	88	79	101	77	63	95	87	95	71	87	107	83	88	71	
Children's Network of SW FL	737	676	987	1,060	93	83	73	69	72	82	65	56	51	87	58	41	58	56	
Children's Network Hillsborough	590	416	749	610	43	47	51	79	47	56	51	51	37	78	33	54	55	32	
Citrus Health Network	491	554	688	974	60	51	64	66	68	34	47	56	77	62	49	85	48	51	
Communities Connected for Kids	91	137	94	232	19	17	9	21	10	11	35	19	18	10	14	2	12	20	
Community Partnership for Children	309	338	466	519	22	25	45	37	41	41	43	30	44	42	35	55	21	25	
Embrace Families	163	186	524	576	65	67	67	70	49	84	56	70	65	58	40	97	49	20	
Family Integrity Program	72	50	95	57	0	13	10		11			2	11	6	5	4	9	2	6
Family Support Services	1,175	870	1,353	1,379	150	61	124	123	111	118	98	98	119	78	98	104	110	79	
FSS SunCoast	395	341	735	519	75	43	79	71	75	54	70	47	47	63	49	63	57	72	
Heartland	344	329	680	507	43	30	42	65	50	41	47	60	68	36	37	56	33	24	
Kids Central, Inc.	638	590	507	498	38	50	69	40	66	46	24	19	37	47	38	47	38	48	
Kids First, Inc.	118	78	151	69	2	10		4	6	4	8		9	4	5		9	3	
Northwest FL Health-East	74	80	143	141	14	26	9	33	26	22	20	30	16	18	27	22	18	16	
Northwest FL Health-West	698	657	744	799	84	48	79	42	89	59	48	42	60	77	52	101	57	44	
Partnership for Strong Families	130	124	244	259	11	21	23	12	15	30	17	21	14	10	9	20	6	13	
Safe Children Coalition	242	506	753	835	66	71	66	57	77	55	47	49	34	64	34	54	41	46	
Statewide	6,707	6,474	10,008	10,548	931	805	981	944	928	878	827	817	806	887	742	951	760	659	

Data Source: OCWDRU Ad-Hoc #187

*NOTE: This measure was changed to count face-to-face contact with a child or a parent. The last 12 months of data are rerun each month to allow for data entry.

Safety Indicators

Q

Child Safety Trends: Comparison of Two Indicators

Children continue to be safer after termination of services:

- The percent of children with no verified maltreatment within six months after termination of case-managed services is currently 96.71%. The state continues to exceed the 95% target for this measure.
- The percent of children with no verified maltreatment within six months of termination of Family Support Services is currently 95.6%. This measure does not have a set target.

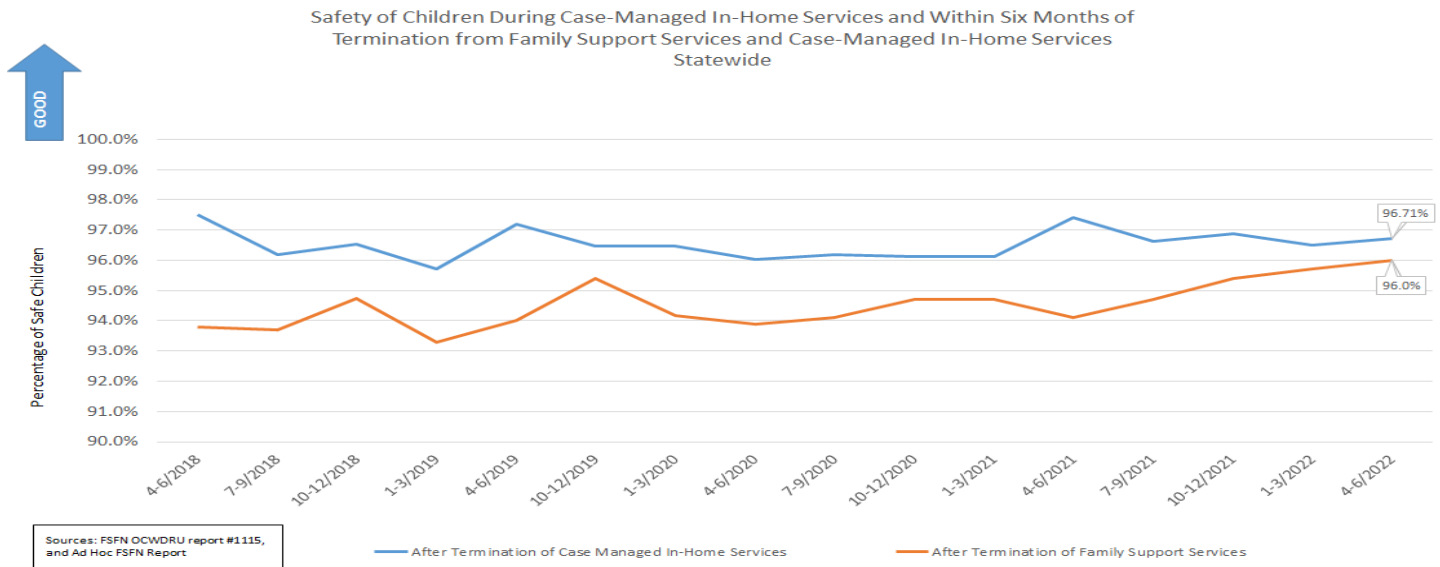

Child Safety After Termination of Case-Managed Services

Q

Statewide, child safety after services terminated is currently performing at 97.1% and all but three of the lead agencies were above the 95% target.

Region/CBC Lead Agency	Percent of Children Terminated from Case Managed Services Who were Not Maltreated within Six Months															
	2018-2019				2019-2020				2020-2021				2021-2022			
	Jul-Sep	Oct-Dec	Jan-Mar	Apr-Jun	Jul-Sept	Oct-Dec	Jan-Mar	Apr-Jun	Jul-Sep	Oct-Dec	Jan-Mar	Apr-Jun	Jul-Sep	Oct-Dec	Jan-Mar	Apr-Jun
Brevard Family Partnership	91.5%	92.17%	96.6%	95.3%	96.77%	98.00%	95.48%	96.30%	96.70%	95.95%	96.15%	98.63%	95.68%	95.98%	96.13%	95.21%
ChildNet-Broward	95.9%	96.03%	98.3%	98.3%	96.88%	99.37%	97.44%	97.63%	98.54%	92.82%	94.09%	100.00%	96.88%	94.74%	92.49%	96.25%
ChildNet-Palm Beach	98.5%	96.88%	96.2%	96.4%	98.32%	98.13%	97.06%	98.89%	92.13%	96.89%	94.20%	96.91%	95.76%	96.45%	99.08%	98.19%
Childrens Network of Sw Florida	97.6%	96.22%	96.3%	95.9%	96.30%	97.36%	96.57%	97.63%	95.38%	97.80%	96.80%	98.08%	97.66%	95.60%	95.96%	98.58%
Childrens Network-Hillsborough	98.8%	96.23%	96.9%	96.9%	98.27%	95.58%	93.20%	96.25%	95.33%	98.88%	95.27%	99.67%	95.67%	97.73%	96.33%	92.41%
Citrus Health Network	97.5%	97.72%	97.7%	99.2%	100.00%	98.54%	97.88%	96.84%	96.14%	96.64%	98.31%	100.00%	98.89%	98.97%	98.45%	97.06%
Communities Connected for Kids	96.3%	98.85%	96.8%	100.0%	92.13%	94.31%	97.22%	96.88%	98.41%	100.00%	96.69%	98.75%	97.30%	97.01%	92.66%	97.56%
Community Partnership for Children	92.4%	95.19%	89.7%	96.7%	95.94%	93.58%	97.26%	96.77%	95.82%	96.79%	96.65%	97.81%	97.02%	97.45%	96.85%	96.72%
Embrace Families	96.6%	96.43%	95.1%	96.7%	97.42%	97.26%	96.92%	96.75%	96.63%	94.64%	95.59%	99.00%	96.47%	98.64%	98.88%	97.97%
Family Integrity Program	100.0%	100.00%	96.2%	96.6%	93.67%	97.14%	100.00%	90.57%	98.89%	100.00%	98.04%	98.31%	90.91%	100.00%	100.00%	91.89%
Family Support Services of North Fla	93.8%	96.28%	93.3%	97.6%	96.69%	96.26%	95.30%	93.71%	96.11%	95.90%	97.56%	94.81%	98.39%	97.87%	96.52%	98.00%
FSS SunCoast	97.2%	94.87%	95.6%	97.1%	94.92%	93.69%	96.63%	92.25%	92.66%	90.65%	96.29%	96.12%	95.28%	97.36%	93.82%	96.14%
Heartland for Children	98.8%	98.27%	91.2%	98.6%	93.31%	96.45%	97.57%	99.70%	96.09%	95.10%	96.44%	98.92%	96.54%	98.32%	98.95%	96.88%
Kids Central, Inc.	95.4%	96.49%	96.5%	97.4%	98.43%	96.73%	98.15%	96.06%	97.63%	96.30%	94.79%	97.12%	98.52%	98.40%	93.95%	97.42%
Kids First of Florida, Inc.	96.2%	97.59%	95.4%	93.6%	91.46%	100.00%	98.70%	88.54%	95.24%	97.46%	90.91%	95.71%	100.00%	94.44%	93.24%	98.41%
NwF Health Network - East	94.6%	100.00%	98.2%	100.0%	96.48%	98.44%	92.59%	97.60%	98.97%	96.91%	99.04%	96.64%	98.90%	94.44%	98.67%	96.22%
NwF Health Network - West	96.4%	94.83%	94.9%	96.1%	97.89%	94.58%	96.24%	98.20%	99.58%	96.88%	98.07%	96.64%	97.92%	97.17%	97.84%	97.05%
Partnership for Strong Families	96.2%	98.62%	100.0%	97.0%	97.98%	98.00%	98.83%	95.16%	97.46%	97.94%	100.00%	97.53%	99.60%	94.74%	97.05%	100.00%
Safe Children Coalition	96.7%	97.10%	97.4%	96.7%	98.44%	97.02%	93.48%	94.97%	97.18%	97.50%	94.50%	93.33%	95.51%	95.87%	96.65%	94.27%
Statewide	96.2%	96.54%	95.7%	97.2%	96.58%	96.46%	96.48%	96.02%	96.20%	96.11%	96.13%	97.40%	96.64%	96.89%	96.49%	96.71%
Statewide Target	>=95%	>=95%	>=95%	>=95%	>=95%	>=95%	>=95%	>=95%	>=95%	>=95%	>=95%	>=95%	>=95%	>=95%	>=95%	>=95%

Source: FSFN OCWDRU Report #1115 - "Children Who Are Not Neglected or Abused within Six

Child Safety After Termination of Family Support Services

Statewide performance for safety after termination of family support services performance in April 2022 to June 2022 was at 96%. This measure does not have a specified target.

Q

Percent of Children Terminated from Family Support Services Who Were Not Maltreated within Six Months																
Region/CBC Lead Agency	2018-2019				2019-2020				2020-2021				2021-2022			
	Jul-Sep	Oct-Dec	Jan-Mar	Apr-Jun	Jul-Sep	Oct-Dec	Jan-Mar	Apr-Jun	Jul-Sep	Oct-Dec	Jan-Mar	Apr-Jun	Jul-Sep	Oct-Dec	Jan-Mar	Apr-Jun
Brevard Family Partnership	96.8%	93.2%	93.0%	93.8%	95.6%	92.0%	88.5%	99.1%	95.9%	88.1%	95.3%	95.8%	97.7%	95.5%	93.7%	98.8%
ChildNet-Broward	94.4%	94.6%	88.2%	100.0%	96.7%	93.3%	33.3%	100.0%	58.3%	100.0%	91.7%	92.9%	85.7%	100.0%	98.4%	96.7%
ChildNet-Palm Beach	95.4%	92.0%	90.3%	91.2%	90.2%	94.3%	98.6%	90.0%	100.0%	90.3%	98.1%	94.7%	95.6%	95.1%	95.8%	96.7%
Childrens Network of SW Florida	91.8%	95.7%	95.1%	93.0%	94.3%	95.7%	96.3%	96.2%	90.9%	91.6%	92.4%	97.0%	94.4%	97.2%	100.0%	96.3%
Childrens Network-Hillsborough	92.6%	95.0%	95.4%	96.9%	97.8%	95.7%	96.1%	94.6%	94.3%	96.0%	92.1%	94.4%	98.7%	97.6%	92.6%	95.9%
Citrus Health Network	95.9%	88.9%	91.8%	95.0%	99.5%	94.8%	93.5%	93.3%	89.9%	93.8%	94.9%	96.4%	95.4%	95.8%	97.7%	92.3%
Communities Connected for Kids	100.0%	99.2%	99.3%	98.0%	96.5%	96.0%	95.4%	96.5%	100.0%	98.0%	96.8%	99.5%	98.2%	96.9%	97.4%	96.3%
Community Partnership for Children	90.3%	89.2%	88.4%	92.4%	99.1%	99.2%	90.6%	89.4%	89.1%	89.5%	100.0%	99.0%	96.6%	96.1%	96.6%	100.0%
Embrace Families	97.5%	89.6%	88.1%	91.4%	78.0%	97.1%	91.3%	88.7%	91.1%	93.8%	86.7%	84.2%	91.9%	78.8%	98.6%	93.5%
Family Integrity Program	88.5%	100.0%	100.0%	100.0%	86.1%	84.0%	21.1%	93.1%	33.3%	100.0%	85.7%	92.0%	85.4%	84.0%	100.0%	100.0%
Family Support Services of North Fla	93.4%	96.6%	85.7%	92.4%	94.0%	96.9%	100.0%	92.9%	100.0%	99.2%	95.6%	94.2%	93.8%	95.8%	94.1%	97.7%
FSS SunCoast	89.9%	89.4%	88.6%	94.9%	92.3%	93.2%	94.2%	84.3%	82.8%	88.8%	89.3%	93.0%	96.2%	91.7%	96.6%	96.9%
Heartland for Children	92.3%	82.4%	87.4%	95.9%	91.3%	95.0%	90.4%	98.3%	97.4%	95.2%	95.2%	94.1%	93.5%	98.0%	100.0%	90.2%
Kids Central, Inc.	95.4%	94.0%	95.3%	94.9%	96.3%	98.4%	98.4%	99.3%	99.1%	96.0%	95.8%	97.6%	97.8%	97.9%	94.6%	91.3%
Kids First of Florida, Inc.	87.5%	100.0%	100.0%	90.9%	85.7%	85.0%	87.9%	100.0%	85.7%	100.0%	100.0%	100.0%	100.0%	100.0%	100.0%	75.0%
NwF Health Network - East	93.8%	96.3%	96.3%	96.0%	97.4%	98.7%	98.3%	96.1%	91.2%	98.7%	94.4%	97.0%	96.5%	97.5%	92.2%	100.0%
NwF Health Network - West	93.7%	97.7%	98.0%	87.9%	92.6%	91.9%	91.3%	92.5%	84.7%	93.8%	88.6%	85.5%	92.3%	97.4%	95.5%	96.2%
Partnership for Strong Families	100.0%	100.0%	100.0%	95.8%	96.6%	96.5%	86.0%	96.5%	100.0%	100.0%	100.0%	96.0%	100.0%	100.0%	100.0%	0.0%
Safe Children Coalition	92.3%	97.3%	96.6%	96.6%	88.6%	91.5%	88.6%	92.6%	94.5%	93.2%	95.7%	92.2%	91.0%	93.5%	93.3%	95.8%
Statewide	93.7%	94.7%	93.3%	94.0%	94.1%	95.4%	94.2%	93.9%	94.1%	94.7%	94.7%	94.1%	94.7%	95.4%	95.7%	96.0%

Source: Ad hoc FSN Report

● Child Safety in Out-of-Home Care

Q

This measure is generated by taking the total number of reports with at least one verified maltreatment and dividing it by the total number of days in foster care for all children, with the result multiplied by 100,000 to calculate the rate of victimization per 100,000 days in foster care. The data for this quarter shows only five lead agencies failed to meet the standard. Statewide performance has continued to improve over the past four quarters exceeding the national standard of 8.50 or less.

Rate of Foster Care Children with a Verified Maltreatment Per 100,000 Days in Care														
CBC Lead Agency	2019-2020			2020-2021				2021-2022				2022-2023		
	FY 2020 Q1	FY 2020 Q3	FY 2020 Q4	FY 2021 Q1	FY 2021 Q2	FY 2021 Q3	FY 2021 Q4	FY 2022 Q1	FY 2022 Q2	FY 2022 Q3	FY 2022 Q4	FY 2023 Q1	FY 2023 Q2	FY 2023 Q3
Brevard Family Partnership	5.93	5.69	6.36	6.95	8.22	5.69	10.01	9.97	9.74	10.06	9.84	7.38	6.9	8.86
ChildNet-Broward	8.75	6.83	6.14	5.11	4.58	6.83	6.89	7.26	5.55	5.61	8.12	8.6	9.38	6.3
ChildNet-Palm Beach	6.58	5.34	4.28	5.05	6.88	5.34	5.42	6.19	4.40	5.45	7.76	10.42	10.86	10.37
Childrens Network of SW Florida	9.65	10.48	9.56	8.18	7.61	10.48	7.95	8.86	9.78	7.15	7.47	7	4.49	5.05
Childrens Network-Hillsborough	6.71	6.37	6.30	5.39	5.83	6.37	6.88	7.54	7.36	8.88	7.38	7.42	7.19	7.26
Citrus Health Network	5.84	6.23	7.85	7.27	6.87	6.23	7.37	6.82	6.33	5.79	3.99	2.82	2.74	1.68
Communities Connected for Kids	7.22	6.10	3.86	2.75	5.71	6.10	7.66	7.59	6.53	6.3	6.68	8.13	8.91	9.53
Community Partnership for Children	11.50	9.56	5.71	5.33	5.27	9.56	5.56	8.85	6.49	2.99	3.99	5.54	8.28	9.34
Embrace Families	7.16	7.44	9.22	7.49	7.58	7.44	5.05	7.30	7.74	8.04	8.51	8.45	8.73	8.27
Family Integrity Program	9.08	6.47	5.08	5.03	4.80	6.47	7.76	8.05	6.87	3.72	4.06	2.24	2.54	0
Family Support Services of North Fla	7.90	9.16	8.64	8.76	8.01	9.16	9.15	8.58	9.29	8.14	6.64	5.33	5.41	5.17
FSS SunCoast	10.37	10.36	10.16	9.24	8.55	10.36	5.86	5.19	6.22	7.94	7.3	8.49	7.94	5.68
Heartland for Children	6.03	3.95	4.48	5.05	4.95	3.95	8.77	7.59	9.53	8.61	9.74	8.82	8.48	7.2
Kids Central, Inc.	5.59	6.02	5.18	6.02	6.14	6.02	4.61	3.75	4.07	4.04	4.16	4.96	3.96	2.74
Kids First of Florida, Inc.	1.68	3.99	5.36	8.51	8.90	3.99	6.13	5.21	2.61	5.27	5.38	4.74	7.11	4.4
NWF Health Network - East	4.52	4.49	4.49	3.92	5.51	4.49	3.22	3.82	3.39	4.96	5.72	6.86	5.08	4.21
NWF Health Network - West	8.52	7.14	5.20	4.81	5.56	7.14	8.18	7.71	6.83	6.49	6.84	9.34	11.01	11.64
Partnership for Strong Families	2.12	2.94	3.68	3.96	3.83	2.94	5.19	4.44	6.30	6.81	4.29	5.82	6.17	7.18
Safe Children Coalition	5.01	5.86	6.34	6.58	6.82	5.86	10.27	12.34	12.08	11.96	8.69	5.88	5.79	4.41
Florida	7.31	6.98	6.70	6.30	6.53	6.98	6.79	7.11	7.09	7.11	6.91	7.2	7.16	6.53
National Standard: 8.5 or Less	<= 8.5	<= 8.5	<= 8.5	<= 8.5	<= 8.5	<= 8.5	<= 8.4	<= 8.4	<= 8.5	<= 8.4	<= 8.5	<= 8.5	<= 8.5	<= 8.5

Source: Child Welfare Dashboard - Abuse During Services

Child Safety During Case-Managed In-Home Services

Q

This measure is generated by taking the total number of days the child received service and dividing by the number of verified maltreatment reports during the report period. This is a rolling 12 months ending 3 months prior to the end of the quarter. Statewide performance for the quarter ending March 2023 was 95.77%, and all but six lead agencies met or exceeded the 95% target.

Percent of Children Receiving In-Home Services Who Were Not Maltreated During Services															
CBC Lead Agency	2019-2020				2020-2021				2021-2022				2022-2023		
	FY 2020 Q1	FY 2020 Q2	FY 2020 Q3	FY 2020 Q4	FY 2021 Q1	FY 2021 Q2	FY 2021 Q3	FY 2021 Q4	FY 2022 Q1	FY 2022 Q2	FY 2022 Q3	FY 2022 Q4	FY 2023 Q1	FY 2023 Q2	FY 2023 Q3
Brevard Family Partnership	93.10%	92.79%	93.08%	92.87%	93.33%	95.43%	93.08%	95.19%	95.87%	95.19%	95.58%	95.13%	94.62%	95.03%	95.94%
ChildNet-Broward	94.99%	95.71%	95.06%	96.37%	96.07%	95.49%	95.06%	95.89%	96.09%	96.74%	97.11%	96.51%	96.81%	96.21%	95.75%
ChildNet-Palm Beach	95.69%	95.25%	95.62%	95.53%	95.78%	95.93%	95.62%	96.36%	96.60%	96.14%	95.80%	95.97%	95.71%	96.46%	97.22%
Childrens Network-Hillsborough	96.34%	96.21%	96.11%	95.48%	95.61%	94.89%	96.11%	95.01%	94.87%	96.00%	96.76%	96.55%	97.35%	97.80%	96.49%
Childrens Network of SW Florida	95.64%	96.21%	96.48%	96.43%	96.57%	96.17%	96.48%	96.00%	95.08%	95.79%	96.36%	96.91%	96.10%	95.91%	96.40%
Citrus Health Network	97.48%	97.02%	97.23%	97.46%	97.04%	97.13%	97.23%	96.47%	97.23%	96.68%	96.53%	95.45%	95.63%	96.66%	96.43%
Communities Connected for Kids	96.38%	95.74%	95.79%	95.17%	96.14%	97.06%	95.79%	97.53%	97.25%	96.08%	95.68%	94.48%	94.68%	94.51%	93.94%
Community Partnership for Children	93.54%	94.42%	94.03%	93.87%	94.58%	94.35%	94.03%	94.45%	95.27%	96.14%	96.14%	95.67%	94.11%	94.16%	95.68%
Embrace Families	94.55%	93.93%	93.77%	94.84%	94.56%	95.30%	93.77%	95.06%	94.78%	95.55%	95.18%	95.03%	94.30%	94.81%	94.55%
Family Integrity Program	95.75%	94.07%	92.58%	94.26%	93.20%	95.15%	92.58%	95.85%	97.86%	97.88%	98.65%	98.50%	96.13%	95.06%	94.70%
Family Support Services of North Fla	94.15%	94.48%	95.19%	95.50%	94.81%	95.31%	95.19%	96.28%	96.21%	96.24%	96.65%	96.62%	96.59%	96.57%	95.71%
FSS SunCoast	93.78%	94.08%	94.93%	95.16%	94.83%	95.04%	94.93%	94.32%	94.21%	94.24%	94.49%	93.15%	93.83%	94.00%	94.73%
Heartland for Children	93.73%	93.68%	92.91%	93.41%	94.23%	95.29%	92.91%	96.95%	96.97%	96.41%	96.03%	95.40%	95.09%	94.95%	94.56%
Kids Central, Inc.	95.23%	96.05%	96.67%	97.04%	95.92%	94.80%	96.67%	93.90%	94.77%	95.39%	95.96%	95.68%	95.69%	95.44%	95.39%
Kids First of Florida, Inc.	96.22%	95.03%	93.30%	94.02%	94.81%	94.72%	93.30%	96.67%	94.92%	95.46%	95.88%	96.63%	98.84%	99.03%	99.28%
NWF Health Network - East	96.52%	96.32%	95.90%	96.17%	96.73%	96.58%	95.90%	95.82%	95.40%	95.23%	95.50%	95.83%	96.36%	97.07%	97.37%
NWF Health Network - West	93.93%	95.26%	95.58%	96.22%	96.44%	95.77%	95.58%	94.41%	93.01%	93.15%	94.78%	95.17%	95.14%	94.76%	94.23%
Partnership for Strong Families	94.41%	94.56%	95.26%	95.85%	96.09%	96.47%	95.26%	95.32%	95.38%	95.76%	95.72%	96.77%	97.58%	97.67%	97.69%
Safe Children Coalition	95.13%	93.74%	93.92%	93.99%	94.53%	96.39%	93.92%	96.06%	96.89%	97.41%	98.17%	97.89%	97.32%	96.96%	96.89%
Florida	95.05%	95.13%	95.26%	95.51%	95.45%	95.56%	95.26%	95.42%	95.46%	95.69%	95.97%	95.72%	95.73%	95.84%	95.77%
Statewide Target	>=95%	>=95%	>=95%	>=95%	>=95%	>=95%	>=95%	>=95%	>=95%	>=95%	>=95%	>=95%	>=95%	>=95%	>=95%

Source: New Data Source as of FY 2019 Q2: Child Welfare Dashboard, "Abuse During In-Home Services"

Note: The data in this table has been updated to match the Child Welfare Dashboards for this measure. Each quarter of data reflects a rolling twelve (12) month period ending three (3) months prior to the end of the state fiscal quarter.

Permanency Indicators



Statewide Trend: Permanency Within 12 Months of Removal

Permanency within 12 Months of Removal is our primary indicator of timely permanency. Statewide performance increased from 26.82% to 30.33% for January to March 2022 removals, which remains below the 40.5% national standard.

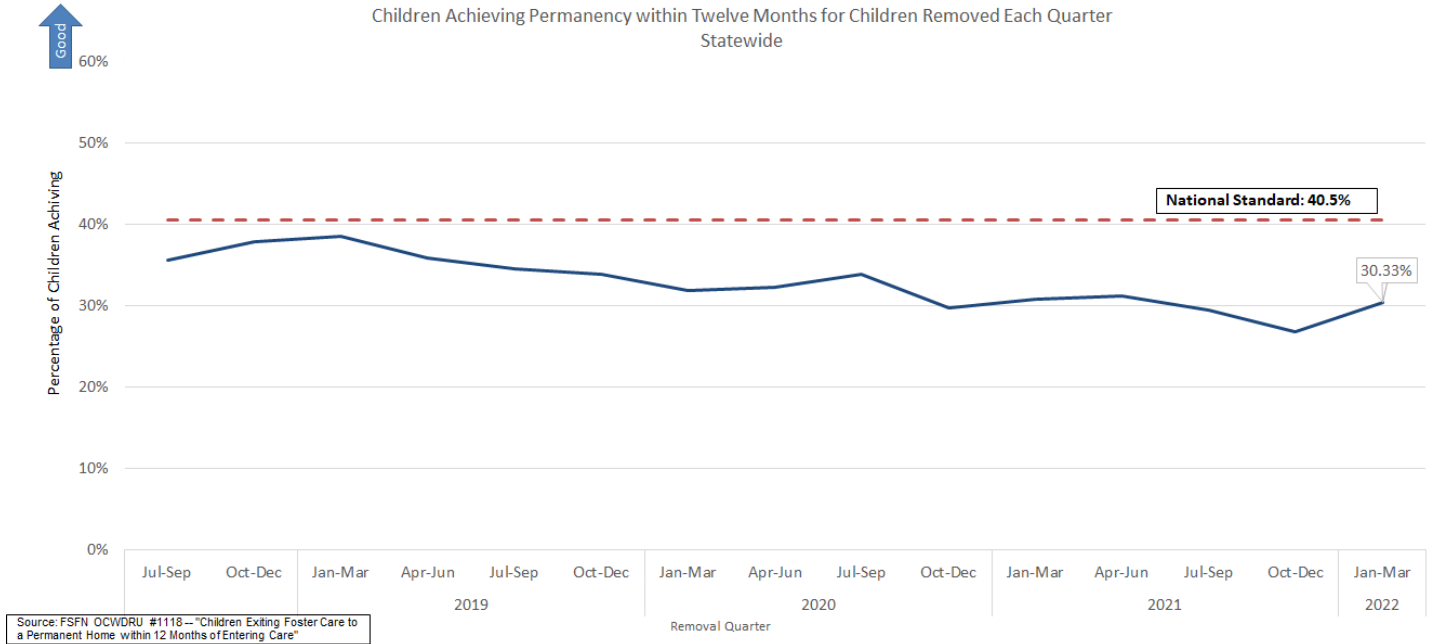

Stratification by CBC Lead Agency



Two of the lead agencies exceeded the national standard of 40.5%.

Children Achieving Permanency within Twelve Months for Children Removed Each Quarter Statewide																	
CBC Lead Agency	2018				2019				2020				2021				2022
	Jan-Mar	Apr-Jun	Jul-Sep	Oct-Dec	Jan-Mar	Apr-Jun	Jul-Sep	Oct-Dec	Jan-Mar	Apr-Jun	Jul-Sep	Oct-Dec	Jan-Mar	Apr-Jun	Jul-Sep	Oct-Dec	Jan-Mar
Brevard Family Partnership	67.8%	36.6%	40.37%	48.87%	37.41%	31.21%	39.01%	32.32%	27.74%	30.22%	25.50%	27.20%	47.41%	27.61%	25.44%	22.22%	35.34%
ChildNet-Broward	31.7%	36.2%	36.87%	47.62%	44.56%	39.66%	38.61%	28.13%	32.20%	26.36%	45.40%	32.73%	33.91%	31.75%	30.00%	26.00%	36.68%
ChildNet-Palm Beach	47.0%	42.1%	52.94%	39.60%	38.25%	38.84%	44.78%	45.58%	39.84%	45.51%	36.81%	27.21%	32.93%	34.81%	32.67%	36.44%	33.79%
Childrens Network of SW Florida	44.3%	46.6%	47.30%	46.58%	44.81%	37.66%	42.21%	36.62%	45.70%	43.36%	47.77%	31.67%	27.78%	39.00%	32.27%	28.40%	42.21%
Childrens Network-Hillsborough	37.9%	46.9%	33.96%	25.16%	32.27%	35.78%	24.93%	25.76%	25.20%	32.37%	25.86%	24.32%	26.25%	24.25%	32.80%	25.18%	29.49%
Citrus Health Network	40.0%	38.1%	29.64%	31.48%	38.42%	34.25%	37.11%	34.35%	33.56%	41.84%	37.29%	30.51%	26.38%	28.85%	25.58%	21.91%	24.84%
Communities Connected for Kids	37.5%	35.8%	23.39%	27.78%	51.43%	29.20%	46.79%	44.71%	46.15%	46.25%	41.33%	41.38%	54.29%	43.56%	41.46%	34.67%	34.44%
Community Partnership for Children	28.6%	23.5%	27.23%	46.58%	31.74%	24.35%	28.57%	32.77%	28.16%	29.05%	32.96%	19.01%	22.68%	28.24%	26.45%	23.73%	20.59%
Embrace Families	48.6%	40.1%	32.45%	31.59%	42.74%	40.65%	34.53%	31.77%	40.78%	34.36%	22.30%	28.10%	31.73%	38.72%	18.15%	29.96%	28.73%
Family Integrity Program	43.7%	55.1%	42.37%	58.70%	60.71%	45.00%	48.98%	41.94%	16.67%	29.55%	42.86%	64.71%	21.05%	75.00%	28.57%	32.00%	27.27%
Family Support Services of North Fla	45.6%	48.1%	32.95%	47.95%	40.32%	51.12%	38.10%	33.53%	32.22%	26.63%	42.59%	34.62%	38.25%	28.89%	26.38%	17.39%	34.62%
FSS SunCoast	34.3%	26.9%	28.57%	33.80%	26.46%	25.86%	30.59%	32.30%	20.69%	23.36%	31.20%	29.06%	24.84%	23.23%	23.48%	21.33%	28.83%
Heartland for Children	36.1%	46.8%	35.35%	38.94%	46.32%	37.50%	29.96%	36.69%	30.18%	27.94%	29.68%	33.12%	40.55%	32.84%	33.50%	25.32%	20.69%
Kids Central, Inc.	39.4%	39.9%	41.03%	38.86%	43.88%	38.71%	35.53%	42.62%	34.84%	34.78%	37.07%	32.40%	28.14%	30.20%	31.15%	33.70%	21.70%
Kids First of Florida, Inc.	43.5%	30.0%	13.33%	17.31%	35.38%	30.43%	33.87%	31.71%	20.00%	32.35%	26.53%	27.27%	30.77%	31.37%	34.69%	40.00%	14.29%
NWF Health Network - East	20.8%	30.0%	27.33%	28.68%	22.64%	29.85%	26.72%	23.66%	29.07%	31.58%	36.76%	27.12%	28.00%	28.36%	30.82%	31.96%	33.33%
NWF Health Network - West	40.8%	31.2%	26.01%	31.18%	39.64%	29.96%	34.56%	23.65%	24.86%	25.85%	21.18%	27.21%	16.84%	27.38%	26.34%	26.53%	29.66%
Partnership for Strong Families	47.2%	44.7%	41.57%	39.84%	48.84%	41.27%	25.52%	33.33%	34.62%	18.75%	32.67%	20.49%	18.40%	19.83%	30.94%	29.81%	22.30%
Safe Children Coalition	35.5%	43.2%	37.84%	48.44%	34.31%	37.57%	32.46%	33.99%	23.13%	40.41%	35.26%	37.67%	40.67%	40.79%	35.83%	23.81%	41.04%
Statewide	39.8%	38.7%	35.58%	37.83%	38.50%	35.80%	34.48%	33.80%	31.87%	32.30%	33.90%	29.78%	30.80%	31.19%	29.40%	26.82%	30.33%
National Standard: 40.5%	>=40.5%	>=40.5%	>=40.5%	>=40.5%	>=40.5%	>=40.5%	>=40.5%	>=40.5%	>=40.5%	>=40.5%	>=40.5%	>=40.5%	>=40.5%	>=40.5%	>=40.5%	>=40.5%	>=40.5%

Source: FSN OCWDRU #1118 -- "Children Exiting Foster Care to a Permanent Home within 12 Months of Entering Care"

● Children Achieving Permanency Within 12 Months for Children in Care 12-23 Months



With 47.20% of children achieving permanency within 12 months for children in foster care 12-23 months, Florida continues to exceed the national standard of 43.6%.

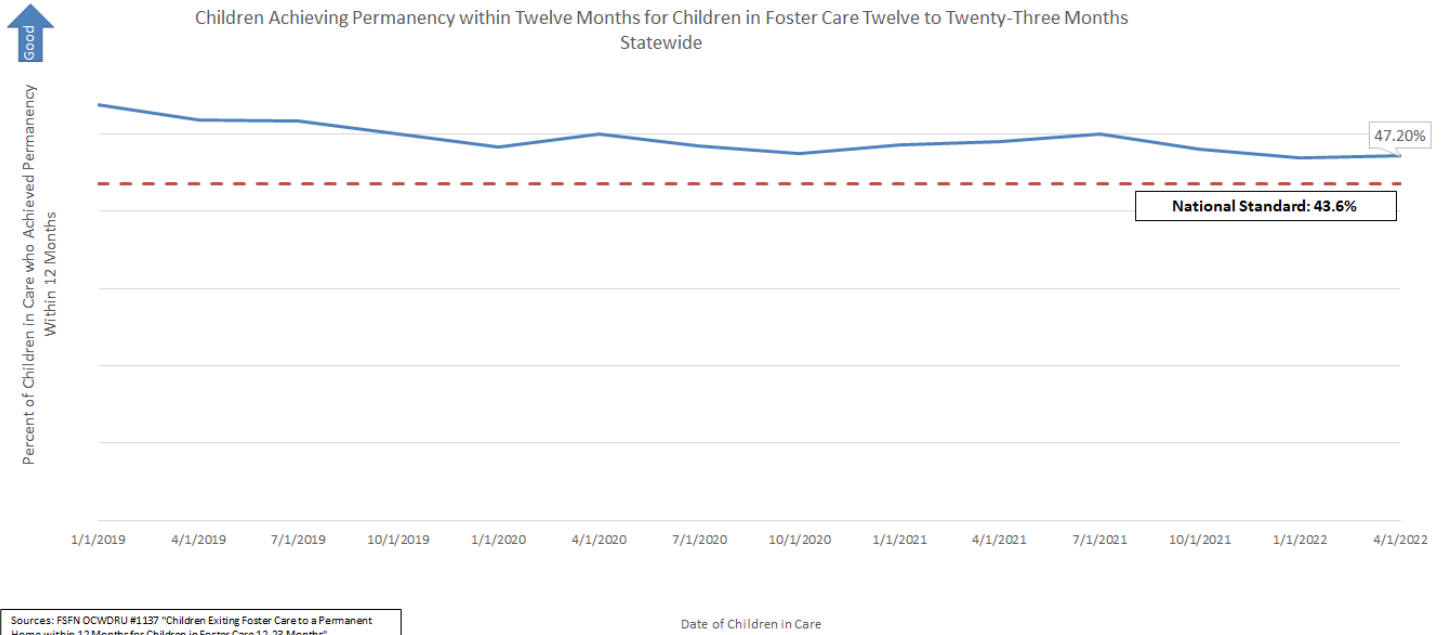

Stratification by CBC Lead Agency

Statewide performance continues to exceed the national average with all but five CBCs exceeding standard.



Children in Care 12-23 Months Who Achieved Permanency Within an Additional 12 Months																
CBC Lead Agency	7/1/18	10/1/18	1/1/19	4/1/19	7/1/19	10/1/19	1/1/20	04/1/20	07/1/20	10/1/20	1/1/21	4/1/21	7/1/21	10/1/21	1/1/22	4/1/22
Brevard Family Partnership	61.1%	61.81%	67.32%	62.94%	46.81%	45.10%	48.00%	48.21%	51.32%	54.44%	57.85%	55.92%	56.05%	53.08%	50.56%	54.13%
ChildNet-Broward	52.9%	53.62%	54.05%	58.84%	57.87%	45.17%	61.71%	51.12%	49.07%	51.26%	55.12%	54.33%	50.76%	51.92%	53.82%	57.40%
ChildNet-Palm Beach	52.4%	53.13%	56.82%	59.77%	58.36%	45.52%	52.55%	52.01%	56.97%	59.32%	65.16%	61.69%	61.14%	61.79%	59.11%	58.16%
Childrens Network of SW Florida	63.9%	62.97%	61.41%	61.93%	57.36%	46.53%	63.55%	60.13%	53.03%	57.95%	60.55%	60.40%	61.00%	57.40%	58.67%	59.30%
Childrens Network-Hillsborough	50.2%	44.34%	43.17%	38.94%	42.60%	53.26%	41.94%	40.80%	41.49%	38.52%	39.84%	38.67%	38.45%	32.87%	27.94%	30.22%
Citrus Health Network	57.4%	54.42%	56.53%	55.11%	56.55%	47.77%	58.73%	47.47%	43.18%	41.36%	44.85%	48.73%	48.67%	44.78%	44.29%	39.74%
Communities Connected for Kids	56.8%	54.07%	65.20%	60.00%	56.36%	48.06%	49.53%	46.34%	56.52%	64.73%	69.32%	81.76%	77.61%	76.61%	62.92%	65.91%
Community Partnership for Children	49.0%	50.34%	59.57%	55.84%	58.21%	52.81%	44.17%	39.45%	31.55%	33.89%	37.69%	45.25%	52.31%	52.67%	57.38%	56.37%
Embrace Families	52.8%	57.92%	55.02%	50.34%	47.28%	55.36%	42.88%	47.58%	50.00%	41.60%	46.25%	44.09%	46.33%	46.64%	44.89%	45.73%
Family Integrity Program	74.1%	73.08%	69.77%	67.74%	78.95%	56.76%	69.39%	71.15%	73.08%	48.89%	51.22%	59.62%	63.93%	87.93%	88.10%	80.00%
Family Support Services of North Fla	74.4%	75.93%	79.19%	72.16%	61.58%	58.31%	61.29%	65.96%	58.72%	64.29%	63.30%	61.89%	63.38%	63.30%	65.31%	60.65%
FSS SunCoast	46.3%	43.37%	44.55%	44.33%	41.57%	53.16%	47.65%	48.10%	48.16%	46.61%	44.91%	43.04%	44.62%	41.26%	36.90%	38.13%
Heartland for Children	53.1%	55.17%	48.21%	51.06%	51.96%	60.47%	56.37%	52.84%	50.81%	49.60%	50.59%	52.65%	50.27%	44.05%	49.23%	44.75%
Kids Central, Inc.	36.3%	39.86%	44.35%	42.86%	45.35%	61.00%	46.70%	43.05%	43.52%	42.21%	35.47%	32.56%	43.33%	38.61%	39.00%	37.05%
Kids First of Florida, Inc.	48.5%	58.16%	67.82%	68.57%	66.67%	62.12%	51.85%	47.06%	49.24%	50.82%	48.60%	49.48%	45.98%	46.15%	53.41%	48.81%
NWF Health Network - East	57.7%	50.88%	53.79%	46.13%	43.51%	44.08%	48.20%	50.51%	50.82%	46.96%	47.81%	53.61%	49.82%	51.09%	55.07%	53.44%
NWF Health Network - West	47.5%	47.02%	46.65%	45.70%	41.85%	56.12%	42.67%	43.16%	47.00%	41.29%	41.09%	44.52%	41.51%	41.18%	42.41%	49.65%
Partnership for Strong Families	67.9%	66.20%	68.21%	64.85%	62.31%	64.15%	55.02%	55.26%	53.06%	62.15%	64.66%	59.26%	61.03%	57.14%	46.47%	41.98%
Safe Children Coalition	55.7%	53.89%	55.89%	53.15%	51.40%	65.24%	45.88%	48.73%	51.84%	44.07%	38.75%	40.97%	54.82%	44.69%	49.80%	56.30%
Statewide	53.5%	53.6%	52.55%	51.84%	50.44%	51.67%	49.98%	48.33%	48.39%	47.50%	48.53%	48.97%	50.50%	48.05%	46.96%	47.20%
National Standard	43.6%	43.6%	43.6%	43.6%	43.6%	43.6%	43.6%	43.6%	43.6%	43.6%	43.6%	43.6%	43.6%	43.6%	43.6%	43.6%

Source: FSN OCWDRU #1137 -- "Children Exiting Foster Care to a Permanent Home within 12 Months for Children in Foster Care 12-23 Months"

Children Achieving Permanency Within 12 Months for Children in Care 24+ Months



With 43.73% of children achieving permanency within 12 months for children in foster care 24+ months, Florida continues to exceed the national standard of 30.3%.

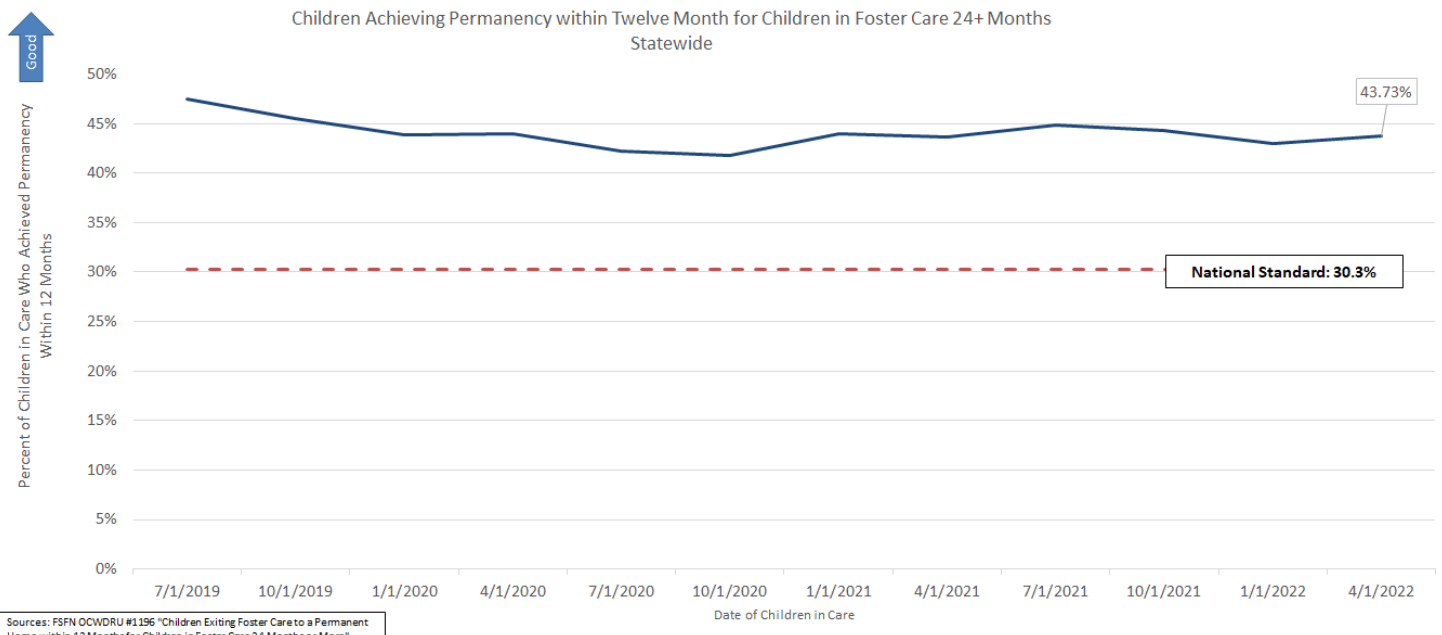

Stratification by CBC Lead Agency



Statewide performance is 42.96% and all except one CBC exceeding the 30.3% national standard.

Children in Care 24+ Months Who Achieved Permanency Within an Additional 12 Months																
CBC Lead Agency	7/1/18	10/1/18	1/1/19	4/1/19	7/1/19	10/1/19	1/1/20	4/1/20	7/1/20	10/1/20	1/1/21	4/1/21	7/1/21	10/1/21	1/1/22	4/1/22
Brevard Family Partnership	46.8%	43.64%	39.80%	42.42%	47.06%	42.86%	41.00%	42.86%	42.50%	48.18%	59.02%	60.00%	62.24%	53.10%	53.54%	50.00%
ChildNet-Broward	46.1%	45.24%	46.07%	44.77%	47.53%	49.32%	46.00%	48.20%	39.43%	33.43%	39.37%	43.77%	39.79%	37.41%	33.59%	35.77%
ChildNet-Palm Beach	43.2%	42.47%	37.50%	36.42%	40.59%	36.57%	40.00%	39.89%	39.27%	38.31%	42.94%	49.50%	49.20%	50.79%	48.86%	43.21%
Childrens Network of SW Florida	40.6%	51.76%	55.68%	52.01%	53.33%	48.71%	52.91%	51.28%	51.06%	50.21%	44.68%	47.00%	54.67%	55.08%	46.43%	49.32%
Childrens Network-Hillsborough	41.3%	45.37%	50.26%	47.91%	44.29%	45.27%	42.97%	46.80%	45.55%	40.37%	36.20%	31.44%	34.62%	33.55%	31.70%	34.53%
Citrus Health Network	31.4%	42.13%	43.39%	38.73%	37.08%	36.45%	32.72%	34.52%	26.32%	27.99%	35.33%	36.69%	34.60%	34.86%	32.79%	35.88%
Communities Connected for Kids	42.1%	60.23%	62.89%	60.19%	59.29%	49.57%	49.49%	48.74%	48.89%	46.76%	59.85%	63.95%	64.34%	57.02%	47.19%	27.69%
Community Partnership for Children	52.7%	58.16%	55.38%	52.89%	61.30%	54.51%	51.29%	44.27%	31.36%	30.57%	35.91%	41.28%	46.45%	52.80%	57.14%	51.76%
Embrace Families	52.4%	50.85%	56.25%	47.37%	43.62%	43.42%	42.76%	44.19%	47.77%	52.10%	54.89%	51.84%	47.34%	44.72%	39.80%	41.63%
Family Integrity Program	55.3%	54.17%	53.57%	50.00%	55.17%	40.91%	31.82%	31.58%	17.65%	42.86%	52.17%	47.83%	52.38%	48.28%	56.00%	66.67%
Family Support Services of North Fla	40.8%	41.10%	47.22%	48.10%	44.71%	41.67%	23.94%	25.56%	31.13%	32.41%	45.24%	45.88%	40.23%	43.01%	35.05%	41.23%
FSS SunCoast	48.5%	47.39%	42.09%	44.09%	42.68%	41.17%	40.71%	38.47%	39.36%	39.40%	40.42%	38.96%	39.20%	38.68%	41.65%	40.63%
Heartland for Children	46.8%	50.00%	52.92%	54.75%	49.41%	47.78%	48.94%	43.86%	42.15%	39.86%	41.96%	45.65%	51.42%	47.73%	46.26%	48.50%
Kids Central, Inc.	40.7%	41.24%	45.27%	50.80%	49.51%	49.66%	44.94%	46.78%	44.04%	45.71%	39.39%	38.89%	39.77%	40.05%	42.96%	45.68%
Kids First of Florida, Inc.	44.1%	46.67%	49.02%	60.00%	59.32%	55.00%	58.18%	45.83%	40.00%	43.66%	64.71%	53.42%	58.23%	56.63%	52.24%	55.84%
NWF Health Network - East	58.0%	53.16%	54.79%	56.99%	44.65%	48.96%	45.51%	46.58%	52.03%	53.47%	53.88%	47.37%	54.13%	55.65%	54.26%	50.21%
NWF Health Network - West	52.4%	46.79%	47.62%	52.57%	54.71%	51.59%	51.84%	54.43%	52.88%	51.89%	51.14%	51.90%	48.82%	49.60%	44.92%	52.88%
Partnership for Strong Families	50.0%	54.26%	43.00%	44.09%	50.44%	45.45%	42.45%	42.48%	41.74%	36.92%	39.85%	42.64%	48.15%	43.26%	44.74%	40.24%
Safe Children Coalition	60.6%	66.10%	60.98%	52.76%	53.48%	43.59%	45.11%	41.92%	41.06%	46.29%	50.97%	49.50%	51.22%	53.52%	54.37%	55.08%
Statewide	45.7%	47.70%	48.41%	47.89%	47.43%	45.51%	43.88%	43.96%	42.17%	41.77%	43.98%	43.64%	44.90%	44.30%	42.96%	43.73%
National Standard:	30.3%	30.3%	30.3%	30.3%	30.3%	30.3%	30.3%	30.3%	30.3%	30.3%	30.3%	30.3%	30.3%	30.3%	30.3%	30.3%

Source: FSN OCWDRU #1196 -- "Children Exiting Foster Care to a Permanent Home within 12 Months for Children in Foster Care Twenty-Four Months or More"

Length of Stay for Children Exiting Care by Exit Type

Length of stay for children that exited out-of-home care has been steadily increasing and is nearly eight months longer than it was in January 2014. On average, time in care for children exiting care to reunification, guardianship, and adoption have all increased since January 2014.

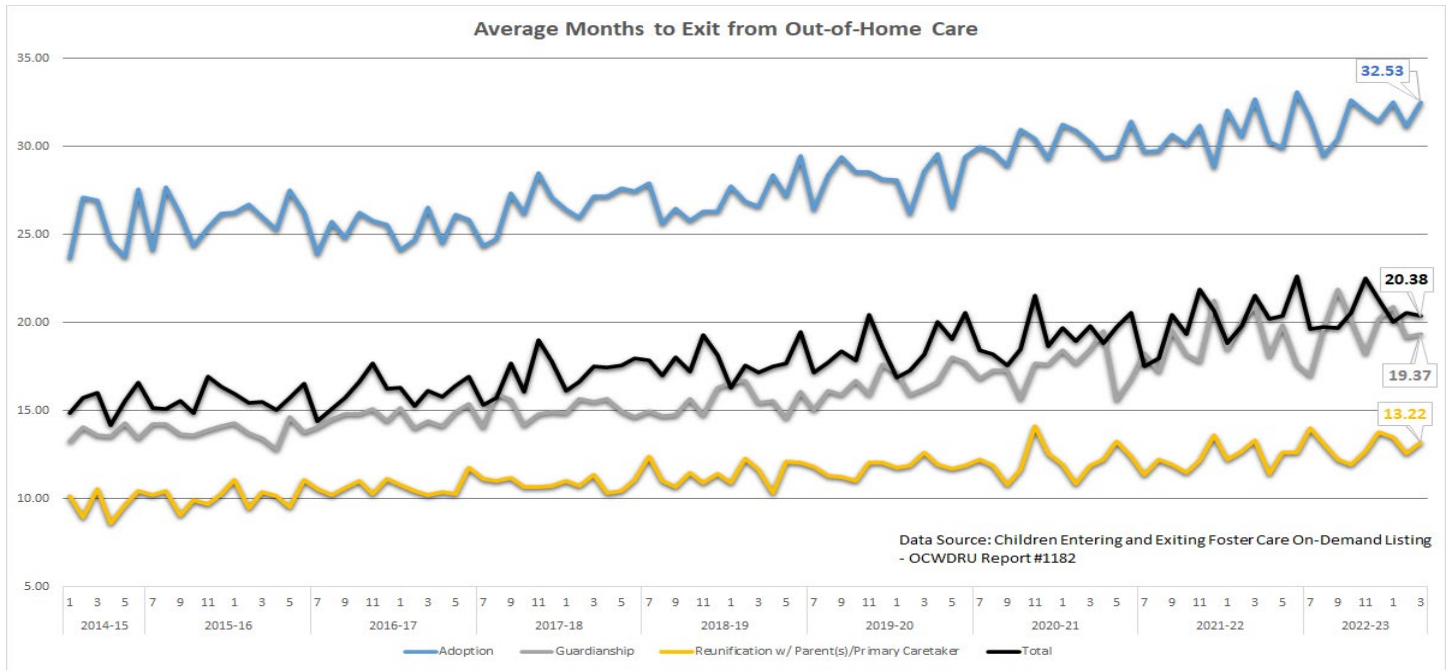

Percentage of Exits by Exit Type

The percentage of children exiting out-of-home care to reunification had been declining since January 2014 before stabilizing SFY 2019-20. The proportion of children exiting to adoption had been increasing before stabilizing in SFY 2019-20.

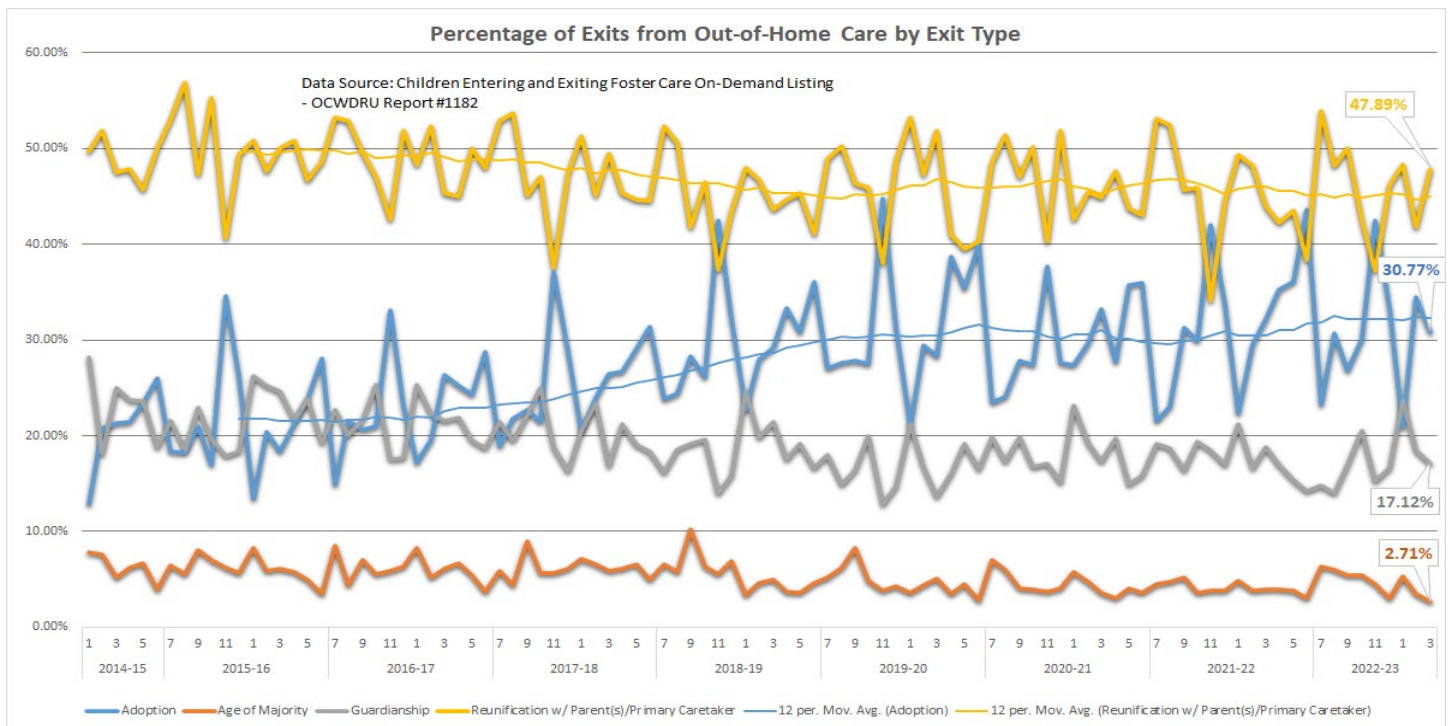

CBC Exit Counts and Average Length of Stay by All Exit Types

The table below shows the number of exits from out-of-home care since SFY 2017-18.

All Exits Count and Avg Months to Discharge by CBC									
No Established Targets									
Area	Category	2017-18	2018-19	2019-20	2020-21	2021-22	2022-23 Q1	2022-23 Q2	2022-23 Q3
Brevard Family Partnership	All Exits	712	514	432	481	543	87	127	96
	Avg Months to Exit	15.38	16.49	15.61	17.24	18.75	15.93	19.25	21.05
ChildNet-Broward	All Exits	1415	1228	975	728	701	148	211	146
	Avg Months to Exit	19.00	20.68	22.37	22.28	21.19	19.87	21.38	20.10
ChildNet-Palm Beach	All Exits	814	848	825	763	659	153	147	115
	Avg Months to Exit	16.16	15.00	15.29	17.18	19.53	18.07	18.80	16.03
Childrens Network of SW Florida	All Exits	1086	1140	1027	1015	893	174	182	198
	Avg Months to Exit	15.31	16.13	17.10	16.02	17.13	19.82	17.26	18.49
Childrens Network Hillsborough	All Exits	1469	1426	1250	1145	1045	224	234	181
	Avg Months to Exit	17.64	17.76	20.36	23.96	22.05	22.01	25.31	21.08
Citrus Health Network	All Exits	1272	1198	915	581	537	123	147	121
	Avg Months to Exit	18.62	19.13	20.29	21.10	23.96	16.53	21.83	17.96
Communities Connected for Kids	All Exits	543	502	518	443	442	95	92	74
	Avg Months to Exit	13.78	15.23	17.05	18.74	19.44	14.57	14.52	15.36
Community Partnership for Children	All Exits	663	677	768	568	601	158	154	105
	Avg Months to Exit	19.61	19.90	20.08	17.61	24.30	24.30	27.00	22.11
Embrace Families	All Exits	1260	1146	1072	1105	1032	236	203	193
	Avg Months to Exit	16.25	17.24	17.45	19.14	19.05	20.05	21.13	22.39
Family Integrity Program	All Exits	128	156	142	134	113	28	159	178
	Avg Months to Exit	15.98	15.76	15.10	15.76	18.81	21.09	24.09	24.75
Family Support Services of North Fla	All Exits	700	731	758	625	637	147	10	12
	Avg Months to Exit	14.82	14.56	13.77	14.91	16.62	16.72	28.01	24.21
FSS SunCoast	All Exits	1335	1277	1276	1303	1268	262	146	93
	Avg Months to Exit	16.24	17.77	19.39	20.32	21.19	21.89	20.70	16.48
Heartland for Children	All Exits	938	908	809	803	778	129	301	269
	Avg Months to Exit	15.57	16.22	17.75	18.40	20.21	18.39	23.68	20.85
Kids Central, Inc.	All Exits	1072	1046	1129	980	839	188	172	153
	Avg Months to Exit	15.73	17.10	18.45	20.37	19.43	19.10	21.33	22.49
Kids First of Florida, Inc.	All Exits	151	174	207	178	173	29	152	141
	Avg Months to Exit	19.41	19.44	17.49	19.29	22.42	22.95	22.13	20.10
Northwest FL Health-East	All Exits	570	526	513	609	555	150	43	41
	Avg Months to Exit	16.65	19.60	18.28	19.94	22.56	19.11	25.43	21.85
Northwest FL Health-West	All Exits	864	837	791	803	692	185	139	90
	Avg Months to Exit	18.81	17.62	19.61	22.33	22.07	22.56	19.60	18.77
Partnership for Strong Families	All Exits	675	657	512	496	529	107	93	88
	Avg Months to Exit	14.74	15.89	16.86	17.05	18.39	17.41	18.98	17.71
Safe Children Coalition	All Exits	827	716	711	631	658	96	155	137
	Avg Months to Exit	15.11	17.67	17.12	18.04	20.09	18.88	19.99	21.53
Statewide	All Exits	16494	15707	14630	13391	12695	2719	2867	2431
	Avg Months to Exit	16.66	17.45	18.29	19.34	20.34	19.71	21.54	20.33

Data Source: Children Entering and Exiting Foster Care On-Demand Listing - OCWDRU Report #1182

CBC Exit Counts, Percentage of Exits, and Average Length of Stay by Reunification Exit Type

The table below shows that the proportion of exits from out-of-home care to reunification began to decline in SFY 2017-18. Time to exit to reunification has been increasing.

Exit to Reunification Count, Percentage, and Avg Months to Discharge by CBC									
No Established Targets									
Area	Category	2017-18	2018-19	2019-20	2020-21	2021-22	2022-23 Q1	2022-23 Q2	2022-23 Q3
Brevard Family Partnership	# Reunification	336	226	168	196	241	44	53	39
	% Exits to Reunification	47.19%	43.97%	38.89%	40.75%	44.38%	50.57%	41.73%	40.63%
	Avg Months to Reunification	9.94	9.27	8.60	9.65	12.32	8.52	11.66	15.79
ChildNet-Broward	# Reunification	691	525	379	297	319	71	84	53
	% Exits to Reunification	48.83%	42.75%	38.87%	40.80%	45.51%	47.97%	39.81%	36.30%
	Avg Months to Reunification	11.87	13.54	14.92	13.93	12.74	11.62	12.52	12.01
ChildNet-Palm Beach	# Reunification	427	433	468	429	298	86	63	61
	% Exits to Reunification	52.46%	51.06%	56.73%	56.23%	45.22%	56.21%	42.86%	53.04%
	Avg Months to Reunification	9.49	8.27	9.99	11.90	11.05	14.37	13.00	10.61
Childrens Network of SW Florida	# Reunification	541	548	489	466	388	86	81	76
	% Exits to Reunification	49.82%	48.07%	47.61%	45.91%	43.45%	49.43%	44.51%	38.38%
	Avg Months to Reunification	10.67	10.94	10.76	10.08	10.21	14.20	11.10	12.82
Childrens Network Hillsborough	# Reunification	823	851	694	577	623	144	120	119
	% Exits to Reunification	56.02%	59.68%	55.52%	50.39%	59.62%	64.29%	51.28%	65.75%
	Avg Months to Reunification	10.82	12.45	13.50	16.15	14.36	15.64	15.38	15.81
Citrus Health network	# Reunification	579	530	407	236	194	59	58	59
	% Exits to Reunification	45.52%	44.24%	44.48%	40.62%	36.13%	47.97%	39.46%	48.76%
	Avg Months to Reunification	10.73	12.32	13.65	12.90	11.81	9.51	12.78	10.61
Communities Connected for Kids	# Reunification	296	274	266	194	159	55	52	36
	% Exits to Reunification	54.51%	54.58%	51.35%	43.79%	35.97%	57.89%	56.52%	48.65%
	Avg Months to Reunification	6.69	9.30	8.41	10.21	8.00	8.74	8.23	9.98
Community Partnership for Children	# Reunification	314	277	325	305	218	53	57	42
	% Exits to Reunification	47.36%	40.92%	42.32%	53.70%	36.27%	33.54%	37.01%	40.00%
	Avg Months to Reunification	13.35	11.91	11.17	11.46	15.59	18.42	15.40	14.84
Embrace Families	# Reunification	669	542	519	560	490	130	97	87
	% Exits to Reunification	53.10%	47.29%	48.41%	50.68%	47.48%	55.08%	47.78%	45.08%
	Avg Months to Reunification	10.52	10.95	10.91	12.69	11.25	14.26	13.40	12.92
Family Integrity Program	# Reunification	51	73	68	71	41	7	2	4
	% Exits to Reunification	39.84%	46.79%	47.89%	52.99%	36.28%	25.00%	20.00%	33.33%
	Avg Months to Reunification	8.53	8.27	8.81	10.32	11.52	14.76	27.90	16.55
Family Support Services of North Fla	# Reunification	281	277	305	286	262	57	38	49
	% Exits to Reunification	40.14%	37.89%	40.24%	45.76%	41.13%	38.78%	26.03%	52.69%
	Avg Months to Reunification	10.74	10.21	8.36	10.18	11.04	12.21	12.89	12.62
FSS SunCoast	# Reunification	619	521	541	570	562	141	120	142
	% Exits to Reunification	46.37%	40.80%	42.40%	43.75%	44.32%	53.82%	39.87%	52.79%
	Avg Months to Reunification	9.82	10.96	12.50	13.69	13.02	14.24	15.25	14.55
Heartland for Children	# Reunification	456	455	400	372	354	77	80	81
	% Exits to Reunification	48.61%	50.11%	49.44%	46.33%	45.50%	59.69%	46.51%	52.94%
	Avg Months to Reunification	9.93	10.53	13.30	12.65	12.54	15.85	14.45	14.18
Kids Central, Inc.	# Reunification	480	492	501	378	420	100	72	75
	% Exits to Reunification	44.78%	47.04%	44.38%	38.57%	50.06%	53.19%	47.37%	53.19%
	Avg Months to Reunification	10.26	10.76	9.70	9.87	10.96	13.91	12.75	13.10
Kids First of Florida, Inc.	# Reunification	48	99	103	75	70	12	6	14
	% Exits to Reunification	31.79%	56.90%	49.76%	42.13%	40.46%	41.38%	13.95%	34.15%
	Avg Months to Reunification	11.04	12.05	10.92	11.35	10.98	14.39	11.82	17.49
Northwest FL Health-East	# Reunification	271	226	263	270	263	84	61	54
	% Exits to Reunification	47.54%	42.97%	51.27%	44.33%	47.39%	56.00%	43.88%	60.00%
	Avg Months to Reunification	9.81	11.60	12.22	12.41	13.56	9.46	9.14	10.04
Northwest FL Health-West	# Reunification	338	389	349	314	256	71	48	47
	% Exits to Reunification	39.12%	46.48%	44.12%	39.10%	36.99%	38.38%	30.19%	26.40%
	Avg Months to Reunification	10.32	9.74	10.74	11.93	11.73	10.89	12.31	9.22
Partnership for Strong Families	# Reunification	245	192	165	189	211	53	31	39
	% Exits to Reunification	36.30%	29.22%	32.23%	38.10%	39.89%	49.53%	33.33%	44.32%
	Avg Months to Reunification	7.66	10.14	9.32	10.56	11.66	12.88	11.73	12.53
Safe Children Coalition	# Reunification	457	301	377	310	275	43	73	47
	% Exits to Reunification	55.26%	42.04%	53.02%	49.13%	41.79%	44.79%	47.10%	34.31%
	Avg Months to Reunification	9.99	10.05	11.57	10.81	11.63	10.74	10.61	14.78
Statewide	# Reunification	7922	7231	6787	6095	5644	1373	1196	1124
	% Exits to Reunification	48.03%	46.04%	46.39%	45.52%	44.46%	50.50%	41.72%	46.24%
	Avg Months to Reunification	10.32	10.99	11.43	12.13	12.12	13.17	12.87	13.14

Data Source: Children Entering and Exiting Foster Care On-Demand Listing - OCWDRU Report #1182

CBC Exit Counts, Percentage of Exits, and Average Length of Stay by Guardianship Exit Type

The table below shows that there has been an ongoing decline in the number of children exiting to guardianship over the course of the last six quarters. At the same time, average duration for exits to guardianship has been increasing.

Exit to Guardianship Count, Percentage, and Avg Months to Discharge by CBC									
No Established Targets									
Area	Category	2017-18	2018-19	2019-20	2020-21	2021-22	2022-23 Q1	2022-23 Q2	2022-23 Q3
Brevard Family Partnership	# Guardianship	197	115	102	119	116	11	20	23
	% Exits to Guardianship	27.67%	22.37%	23.61%	24.74%	21.36%	12.64%	15.75%	23.96%
	Avg Months to Guardianship	12.83	12.26	12.44	14.97	17.83	21.30	17.67	22.59
ChildNet-Broward	# Guardianship	250	231	176	124	110	17	42	37
	% Exits to Guardianship	17.67%	18.81%	18.05%	17.03%	15.69%	11.49%	19.91%	25.34%
	Avg Months to Guardianship	17.55	19.16	18.66	18.16	19.80	16.23	16.67	15.90
ChildNet-Palm Beach	# Guardianship	134	146	151	117	163	45	34	25
	% Exits to Guardianship	16.46%	17.22%	18.30%	15.33%	24.73%	29.41%	23.13%	21.74%
	Avg Months to Guardianship	16.35	14.36	16.69	18.13	20.74	23.66	16.04	15.79
Childrens Network of SW Florida	# Guardianship	295	304	247	261	206	24	39	60
	% Exits to Guardianship	27.16%	26.67%	24.05%	25.71%	23.07%	13.79%	21.43%	30.30%
	Avg Months to Guardianship	13.36	14.33	16.42	14.03	15.94	16.51	15.44	16.16
Childrens Network Hillsborough	# Guardianship	259	218	106	160	128	18	37	19
	% Exits to Guardianship	17.63%	15.29%	8.48%	13.97%	12.25%	8.04%	15.81%	10.50%
	Avg Months to Guardianship	19.46	19.99	22.46	23.20	23.33	23.11	27.75	23.75
Citrus Health network	# Guardianship	179	153	130	89	64	20	26	9
	% Exits to Guardianship	14.07%	12.77%	14.21%	15.32%	11.92%	16.26%	17.69%	7.44%
	Avg Months to Guardianship	17.36	17.93	18.55	22.75	25.45	17.95	17.18	14.67
Communities Connected for Kids	# Guardianship	43	22	18	61	57	11	10	9
	% Exits to Guardianship	7.92%	4.38%	3.47%	13.77%	12.90%	11.58%	10.87%	12.16%
	Avg Months to Guardianship	12.07	9.97	20.87	15.64	15.52	9.04	13.85	15.48
Community Partnership for Children	# Guardianship	71	113	102	102	94	26	20	26
	% Exits to Guardianship	10.71%	16.69%	13.28%	17.96%	15.64%	16.46%	12.99%	24.76%
	Avg Months to Guardianship	18.45	17.08	16.99	17.37	18.48	19.75	27.81	20.84
Embrace Families	# Guardianship	229	219	134	178	191	35	37	38
	% Exits to Guardianship	18.17%	19.11%	12.50%	16.11%	18.51%	14.83%	18.23%	19.69%
	Avg Months to Guardianship	15.10	15.11	16.17	20.98	22.07	24.80	20.77	30.01
Family Integrity Program	# Guardianship	20	17	29	26	18	2	16	31
	% Exits to Guardianship	15.63%	10.90%	20.42%	19.40%	15.93%	7.14%	10.06%	17.42%
	Avg Months to Guardianship	14.11	12.94	13.17	17.68	15.07	16.85	18.55	21.19
Family Support Services of North Fla	# Guardianship	33	27	14	16	18	4	2	3
	% Exits to Guardianship	4.71%	3.69%	1.85%	2.56%	2.83%	2.72%	20.00%	25.00%
	Avg Months to Guardianship	12.91	11.96	9.21	16.73	18.63	22.08	12.80	41.70
FSS SunCoast	# Guardianship	290	231	288	238	243	48	14	6
	% Exits to Guardianship	21.72%	18.09%	22.57%	18.27%	19.16%	18.32%	9.59%	6.45%
	Avg Months to Guardianship	13.93	14.41	18.47	17.57	17.67	20.95	18.48	18.38
Heartland for Children	# Guardianship	296	250	226	226	197	31	59	59
	% Exits to Guardianship	31.56%	27.53%	27.94%	28.14%	25.32%	24.03%	19.60%	21.93%
	Avg Months to Guardianship	15.62	16.02	17.12	16.26	18.78	17.83	17.32	20.79
Kids Central, Inc.	# Guardianship	333	270	238	217	135	43	40	30
	% Exits to Guardianship	31.06%	25.81%	21.08%	22.14%	16.09%	22.87%	17.76%	24.82%
	Avg Months to Guardianship	13.33	14.02	15.68	16.06	15.39	18.19	18.43	21.32
Kids First of Florida, Inc.	# Guardianship	19	8	11	15	21	1	27	35
	% Exits to Guardianship	12.58%	4.60%	5.31%	8.43%	12.14%	3.45%	20.93%	0.00%
	Avg Months to Guardianship	19.77	12.91	15.75	18.22	27.41	21.30	18.43	21.32
Northwest FL Health-East	# Guardianship	38	46	50	79	39	15	9	0
	% Exits to Guardianship	6.67%	8.75%	9.75%	12.97%	7.03%	10.00%	20.93%	0.00%
	Avg Months to Guardianship	14.63	18.14	15.65	20.38	21.50	22.68	31.74	0.00
Northwest FL Health-West	# Guardianship	152	122	98	76	92	16	17	12
	% Exits to Guardianship	17.59%	14.58%	12.39%	9.46%	13.29%	8.65%	12.23%	13.33%
	Avg Months to Guardianship	13.38	14.39	13.33	16.47	17.88	20.09	30.18	24.08
Partnership for Strong Families	# Guardianship	196	157	111	112	96	23	28	16
	% Exits to Guardianship	29.04%	23.90%	21.68%	22.58%	18.15%	21.50%	30.11%	18.18%
	Avg Months to Guardianship	12.67	11.57	11.65	15.04	17.13	16.31	16.11	17.69
Safe Children Coalition	# Guardianship	173	172	141	115	153	21	18	40
	% Exits to Guardianship	20.92%	24.02%	19.83%	18.23%	23.25%	21.88%	11.61%	29.20%
	Avg Months to Guardianship	14.37	15.48	15.93	15.60	16.89	14.09	16.77	14.36
Statewide	# Guardianship	3207	2821	2372	2331	2141	411	495	478
	% Exits to Guardianship	19.44%	17.96%	16.21%	17.41%	16.86%	15.12%	17.27%	19.66%
	Avg Months to Guardianship	15.04	15.48	16.62	17.46	18.84	19.57	19.56	19.93

Data Source: Children Entering and Exiting Foster Care On-Demand Listing - OCWDRU Report #1182

CBC Exit Counts, Percentage of Exits, and Average Length of Stay by Adoption Exit Type

Q

Average time to exit by adoption was consistently in the 26-month range for SFY 2017-2018 and has increased to over 30.00 months beginning in SFY 2020-21.

Exit to Adoption Count, Percentage, and Avg Months to Discharge by CBC									
No Established Targets									
Area	Category	2017-18	2018-19	2019-20	2020-21	2021-22	2022-23 Q1	2022-23 Q2	2022-23 Q3
Brevard Family Partnership	# Adoptions	142	149	137	131	161	29	49	33
	% Exits to Adoptions	19.94%	28.99%	31.71%	27.23%	29.65%	33.33%	38.58%	34.38%
	Avg Months to Adoption	28.17	26.81	26.18	29.23	27.53	23.49	28.39	26.77
ChildNet-Broward	# Adoptions	349	373	366	232	188	50	74	43
	% Exits to Adoptions	24.66%	30.37%	37.54%	31.87%	26.82%	33.78%	35.07%	29.45%
	Avg Months to Adoption	29.48	29.42	30.57	31.40	30.50	27.42	29.86	32.68
ChildNet-Palm Beach	# Adoptions	184	188	158	148	122	16	39	23
	% Exits to Adoptions	22.60%	22.17%	19.15%	19.40%	18.51%	10.46%	26.53%	20.00%
	Avg Months to Adoption	26.53	28.27	27.05	27.32	28.78	21.29	30.79	28.49
Childrens Network of SW Florida	# Adoptions	194	220	230	218	241	51	47	55
	% Exits to Adoptions	17.86%	19.30%	22.40%	21.48%	26.99%	29.31%	25.82%	27.78%
	Avg Months to Adoption	28.08	27.83	29.17	29.16	28.66	28.84	29.38	28.82
Childrens Network Hillsborough	# Adoptions	286	274	376	313	212	42	68	32
	% Exits to Adoptions	19.47%	19.21%	30.08%	27.34%	20.29%	18.75%	29.06%	17.68%
	Avg Months to Adoption	32.33	31.30	33.55	38.05	39.47	40.33	42.84	40.45
Citrus Health network	# Adoptions	339	389	319	202	204	26	55	39
	% Exits to Adoptions	26.65%	32.47%	34.86%	34.77%	37.99%	21.14%	37.41%	32.23%
	Avg Months to Adoption	27.36	26.94	28.59	28.51	30.31	27.08	31.23	31.96
Communities Connected for Kids	# Adoptions	176	167	202	157	193	19	23	26
	% Exits to Adoptions	32.41%	33.27%	39.00%	35.44%	43.67%	20.00%	25.00%	35.14%
	Avg Months to Adoption	24.80	22.63	27.20	27.52	29.20	24.58	23.80	23.67
Community Partnership for Children	# Adoptions	243	254	318	122	263	77	68	35
	% Exits to Adoptions	36.65%	37.52%	41.41%	21.48%	43.76%	48.73%	44.16%	33.33%
	Avg Months to Adoption	26.44	29.04	30.44	31.11	32.60	29.66	32.49	32.26
Embrace Families	# Adoptions	263	301	311	252	254	50	58	51
	% Exits to Adoptions	20.87%	26.27%	29.01%	22.81%	24.61%	21.19%	28.57%	26.42%
	Avg Months to Adoption	28.17	29.04	26.21	31.64	30.75	31.56	32.66	31.65
Family Integrity Program	# Adoptions	53	63	41	26	44	16	90	95
	% Exits to Adoptions	41.41%	40.38%	28.87%	19.40%	38.94%	57.14%	56.60%	53.37%
	Avg Months to Adoption	23.01	24.49	25.64	24.58	24.44	24.94	31.56	33.74
Family Support Services of North Fla	# Adoptions	350	386	409	278	300	71	6	4
	% Exits to Adoptions	50.00%	52.80%	53.96%	44.48%	47.10%	48.30%	60.00%	33.33%
	Avg Months to Adoption	16.90	17.44	16.86	18.22	19.83	19.59	33.12	20.55
FSS SunCOast	# Adoptions	336	426	340	395	372	66	84	28
	% Exits to Adoptions	25.17%	33.36%	26.65%	30.31%	29.34%	25.19%	57.53%	30.11%
	Avg Months to Adoption	27.20	27.32	29.83	31.47	34.11	38.87	24.50	18.26
Heartland for Children	# Adoptions	136	165	149	169	179	17	105	61
	% Exits to Adoptions	14.50%	18.17%	18.42%	21.05%	23.01%	13.18%	34.88%	22.68%
	Avg Months to Adoption	30.35	27.98	28.99	31.77	34.80	31.91	37.68	36.25
Kids Central, Inc.	# Adoptions	199	231	324	313	246	29	45	35
	% Exits to Adoptions	18.56%	22.08%	28.70%	31.94%	29.32%	15.43%	26.16%	22.88%
	Avg Months to Adoption	30.43	32.74	33.57	34.77	33.81	37.55	34.21	37.75
Kids First of Florida, Inc.	# Adoptions	76	56	88	75	77	14	49	24
	% Exits to Adoptions	50.33%	32.18%	42.51%	42.13%	44.51%	48.28%	32.24%	17.02%
	Avg Months to Adoption	23.77	25.83	26.17	28.45	30.64	31.74	36.67	38.82
Northwest FL Health-East	# Adoptions	213	211	174	221	213	44	23	22
	% Exits to Adoptions	37.37%	40.11%	33.92%	36.29%	38.38%	29.33%	53.49%	53.66%
	Avg Months to Adoption	24.83	28.63	27.07	28.78	32.00	33.63	27.95	25.37
Northwest FL Health-West	# Adoptions	315	278	299	346	278	85	54	22
	% Exits to Adoptions	36.46%	33.21%	37.80%	43.09%	40.17%	45.95%	38.85%	24.44%
	Avg Months to Adoption	29.06	29.25	31.95	32.47	32.47	33.23	28.38	36.14
Partnership for Strong Families	# Adoptions	203	281	215	164	191	23	26	24
	% Exits to Adoptions	30.07%	42.77%	41.99%	33.06%	36.11%	21.50%	27.96%	27.27%
	Avg Months to Adoption	22.27	21.17	23.20	24.37	25.39	25.55	29.42	28.05
Safe Children Coalition	# Adoptions	151	209	153	158	183	18	62	44
	% Exits to Adoptions	18.26%	29.19%	21.52%	25.04%	27.81%	18.75%	40.00%	32.12%
	Avg Months to Adoption	30.11	29.41	29.92	31.20	34.34	33.36	31.51	35.73
Statewide	# Adoptions	4208	4621	4609	3920	3921	743	1025	696
	% Exits to Adoptions	25.51%	29.42%	31.50%	29.27%	30.89%	27.33%	35.75%	28.63%
	Avg Months to Adoption	26.88	27.09	28.26	30.18	30.80	30.30	31.95	32.03

Data Source: Children Entering and Exiting Foster Care On-Demand Listing - OCWDRU Report #1182

Do Not Re-Enter Care within 12 Months of Achieving Permanency

Statewide performance for the most recent available quarter increased from 90.36 to 91.12, still below the national standard of 91.7%.

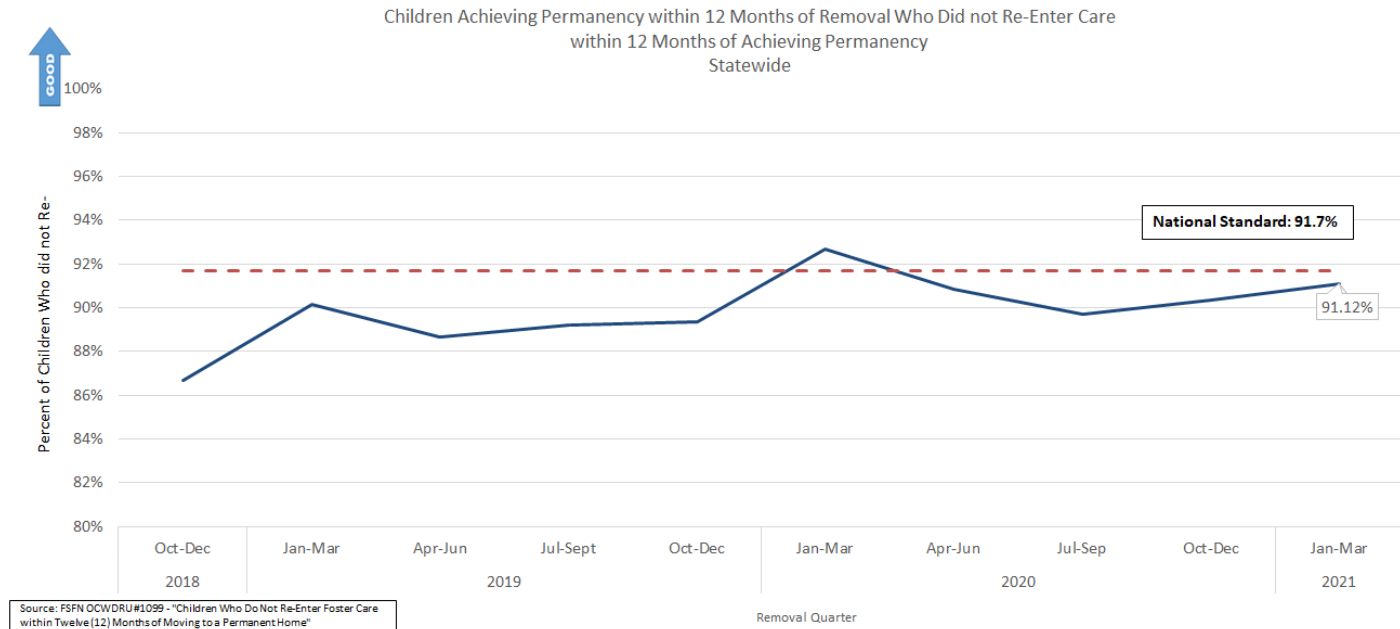

Stratification by CBC Lead Agency

Ten CBCs met or exceeded the national standard of 91.7%.



Children Achieving Permanency within 12 Months of Removal Who Did not Re-Enter Care within 12 Months of Achieving Permanency

CBC Lead Agency	2017			2018			2019				2020				2021	
	Apr-Jun	Jul-Sep	Oct-Dec	Jan-Mar	Apr-Jun	Jul-Sep	Oct-Dec	Jan-Mar	Apr-Jun	Jul-Sep	Oct-Dec	Jan-Mar	Apr-Jun	Jul-Sep	Oct-Dec	Jan-Mar
Brevard Family Partnership	88.0%	83.87%	85.54%	95.29%	84.21%	97.30%	68.97%	86.27%	84.78%	90.20%	97.14%	91.89%	90.70%	97.14%	100.00%	84.13%
ChildNet-Broward	89.2%	88.00%	95.58%	82.61%	90.43%	96.67%	90.12%	90.28%	85.71%	89.58%	74.36%	85.19%	79.17%	81.16%	88.89%	79.25%
ChildNet-Palm Beach	88.5%	92.59%	90.53%	90.43%	85.11%	88.64%	84.00%	87.63%	95.12%	94.79%	91.40%	93.88%	88.06%	97.78%	100.00%	98.15%
Childrens Network of SW Florida	92.3%	79.63%	84.76%	88.18%	93.22%	92.65%	74.75%	96.84%	84.52%	90.43%	93.33%	97.32%	97.87%	91.38%	95.65%	84.78%
Childrens Network-Hillsborough	93.4%	92.24%	90.08%	88.81%	90.20%	86.78%	90.41%	92.73%	86.84%	83.33%	100.00%	87.50%	90.67%	97.50%	86.96%	92.31%
Citrus Health Network	89.0%	89.16%	91.30%	88.89%	76.19%	94.20%	95.38%	90.32%	89.58%	74.55%	94.87%	93.48%	93.55%	93.75%	81.48%	89.47%
Communities Connected for Kids	87.0%	95.00%	94.23%	91.67%	78.05%	82.76%	88.89%	90.77%	90.00%	86.96%	91.43%	85.71%	97.30%	93.55%	78.26%	94.59%
Community Partnership for Children	75.5%	86.96%	75.86%	86.36%	91.67%	92.45%	81.94%	90.20%	91.11%	87.50%	81.03%	89.13%	84.75%	91.07%	87.50%	81.82%
Embrace Families	85.1%	93.75%	97.27%	86.67%	93.33%	91.30%	96.97%	98.96%	89.80%	94.44%	82.56%	94.50%	98.31%	88.33%	92.19%	91.67%
Family Integrity Program	100.0%	100.00%	100.00%	83.33%	100.00%	83.33%	91.67%	68.75%	50.00%	83.33%	84.62%	100.00%	100.00%	91.67%	72.73%	100.00%
Family Support Services of North Fla	98.4%	92.50%	86.49%	96.00%	84.75%	90.91%	82.98%	98.00%	87.04%	76.36%	82.22%	100.00%	88.37%	62.50%	98.25%	92.19%
FSS SunCoast	83.6%	89.74%	88.03%	95.10%	86.67%	92.68%	84.21%	88.79%	93.00%	90.48%	96.55%	89.86%	97.06%	89.61%	88.78%	96.20%
Heartland for Children	84.9%	90.63%	91.55%	87.80%	83.13%	90.79%	88.31%	84.62%	72.84%	90.28%	89.47%	98.46%	89.29%	90.70%	97.78%	90.59%
Kids Central, Inc.	94.1%	90.00%	92.66%	86.52%	95.24%	92.24%	92.21%	90.48%	93.27%	84.29%	87.37%	88.75%	82.50%	92.41%	76.83%	91.94%
Kids First of Florida, Inc.	100.0%	100.00%	100.00%	100.00%	91.67%	100.00%	100.00%	95.65%	81.82%	86.96%	91.67%	85.71%	100.00%	66.67%	100.00%	81.82%
NWF Health Network - East	65.2%	92.65%	96.97%	88.57%	94.12%	74.42%	89.19%	93.55%	89.19%	93.94%	81.82%	95.45%	93.48%	91.49%	100.00%	96.88%
NWF Health Network - West	91.0%	89.39%	96.15%	88.79%	95.12%	89.47%	89.09%	81.69%	91.89%	100.00%	86.00%	97.83%	85.19%	91.43%	92.50%	96.77%
Partnership for Strong Families	94.7%	85.71%	97.83%	95.38%	90.16%	93.85%	89.36%	83.33%	100.00%	100.00%	93.18%	95.92%	84.00%	100.00%	95.00%	100.00%
Safe Children Coalition	88.0%	94.19%	84.75%	87.23%	90.59%	96.47%	88.33%	87.23%	85.51%	90.41%	89.29%	91.89%	94.92%	90.91%	88.46%	91.53%
Statewide	88.8%	89.70%	91.37%	89.46%	89.28%	91.12%	86.66%	90.15%	88.67%	89.23%	89.38%	92.67%	90.86%	89.71%	90.36%	91.12%
National Standard:	>=91.7%	>=91.7%	>=91.7%	>=91.7%	>=91.7%	>=91.7%	>=91.7%	>=91.7%	>=91.7%	>=91.7%	>=91.7%	>=91.7%	>=91.7%	>=91.7%	>=91.7%	>=91.7%

Source: FSFN OCWDRU #1099 - "Children Who Do Not Re-Enter Foster Care within Twelve (12) Months of Moving to a Permanent Home"

Timeliness of Judicial Handling

M

These Children’s Legal Services indicators are directly related to the indicators of timely permanency.

● Reunification Goal After 15 Months and No Termination of Parental Rights Activity

The statewide average for this metric for March 2023 was 8.8%.

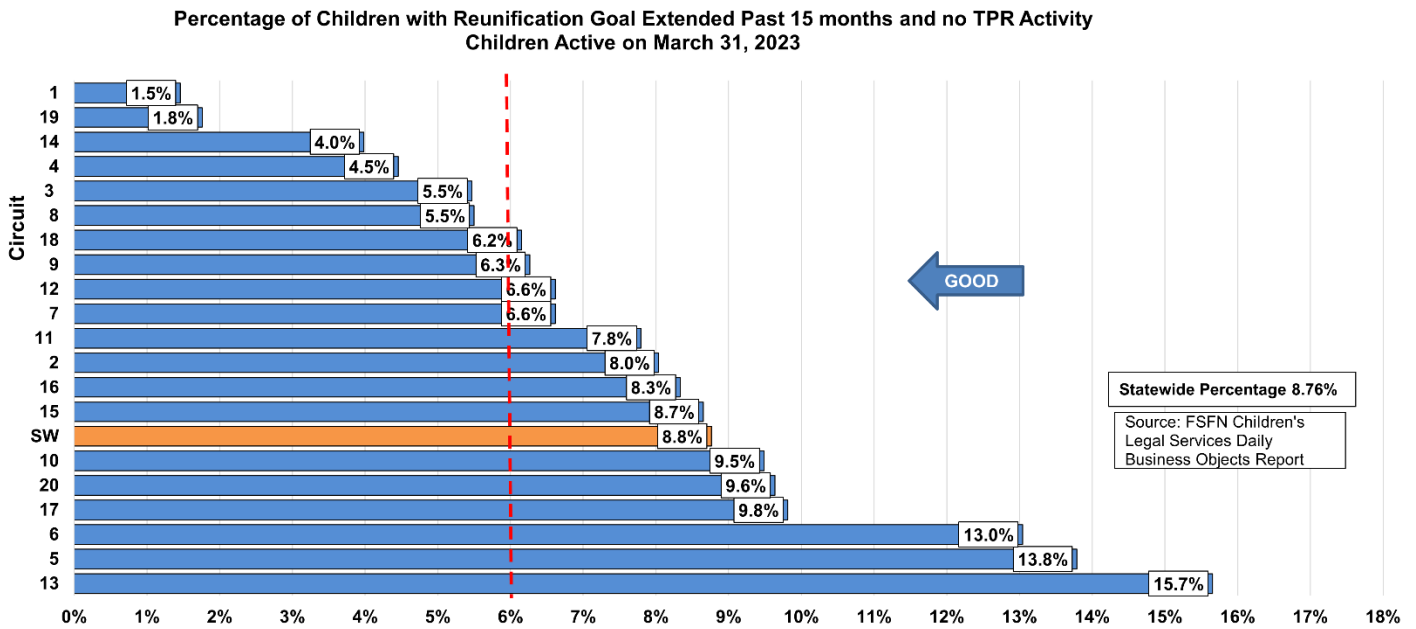

Timeliness of Termination of Parental Rights, from Petition to Order

M

Median days from TPR to the entry of the final order is currently operating at 193 days. Seven circuits are currently above the statewide mean.

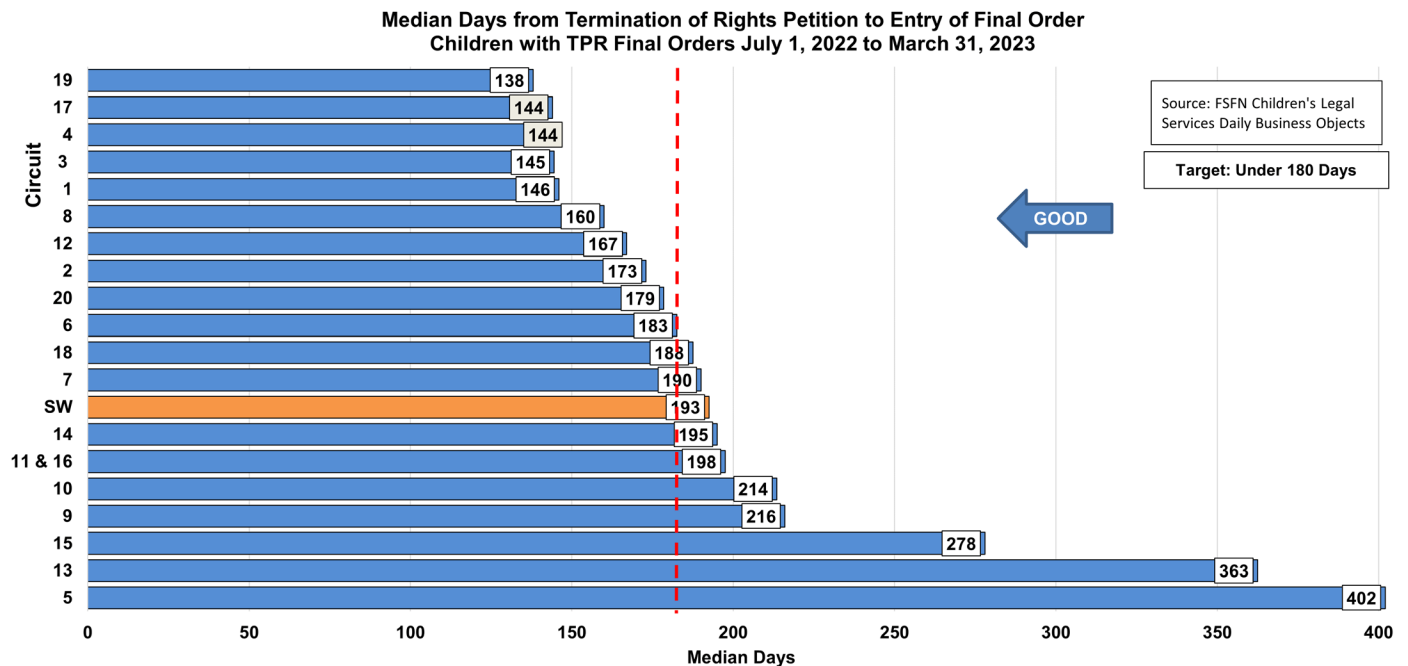

● Time from Removal Date to Disposition Order

Three areas were out of compliance with the 90-day target for median day from shelter to disposition.

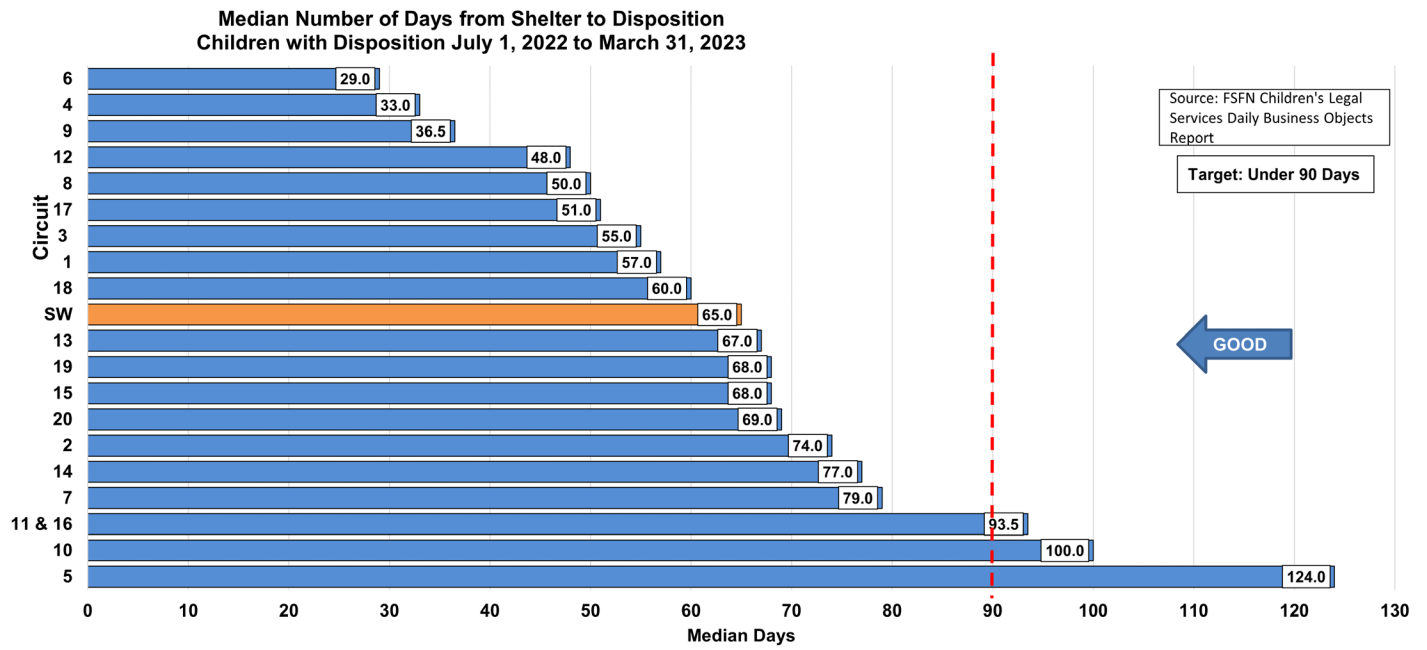

Maintaining Connections in Placement

Q

Statewide Trend: Placement Stability

Statewide performance has changed from past years and has been on an upwards trend. Recently, it increased from 5.26 to 5.50, remaining above the national standard of 4.12 moves.

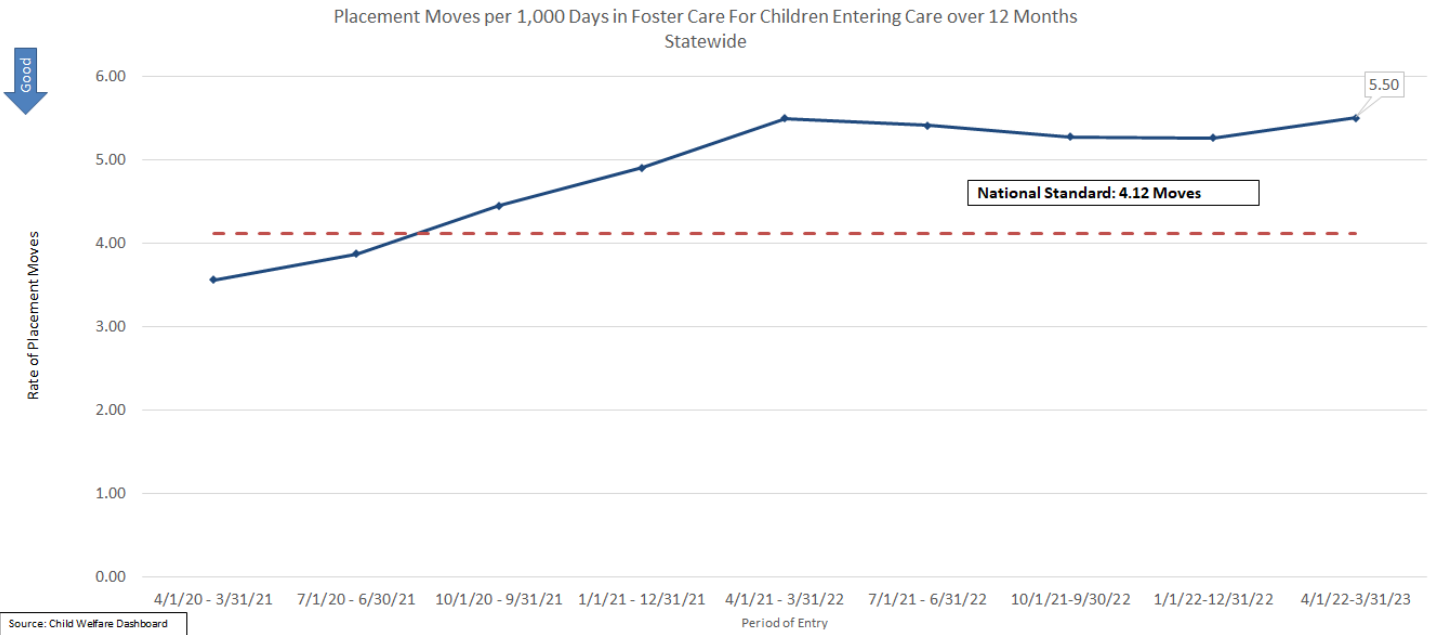

Stratification by CBC Lead Agency

Q

Statewide performance decreased to 5.50 moves per 1,000 days in foster care, remaining above the national standard of 4.12 moves. There is wide variation among the lead agencies, with only eight meeting the standard.

Placement Moves per 1,000 Days in Foster Care For Children Entering Care															
CBC Lead Agency	10/1/18 - 9/30/19	1/1/19 - 12/31/19	4/1/19 - 3/31/20	7/1/19 - 6/30/20	10/1/19 - 9/30/20	12/31/20	4/1/20 - 3/31/21	7/1/20 - 6/30/21	10/1/20 - 9/31/21	1/1/21 - 12/31/21	4/1/21 - 3/31/22	7/1/21 - 6/31/22	10/1/21 - 9/31/22	1/1/22 - 12/31/22	4/1/22 - 3/31/23
Brevard Family Partnership	3.31	3.33	2.93	2.89	2.64	2.61	2.61	2.93	3.01	3.32	3.26	3.76	3.71	3.52	4.19
ChildNet-Broward	3.44	3.34	3.42	3.09	3.09	3.11	3.27	3.44	4.07	4.58	4.79	4.39	3.67	3.6	3.87
ChildNet-Palm Beach	4.06	3.73	3.18	2.80	2.83	2.62	2.83	2.98	3.30	3.99	3.6	3.77	3.47	3.15	3.43
Childrens Network of SW Florida	4.83	4.72	4.61	3.76	3.42	2.96	2.83	3.30	3.81	4.27	4.51	4.66	4.94	5.39	5.88
Childrens Network-Hillsborough	6.47	6.34	6.20	5.51	4.13	3.76	4.37	4.53	4.77	5.6	6.28	7.51	7.24	8	7.39
Citrus Health Network	5.80	5.75	5.26	4.01	3.74	3.44	3.28	3.66	3.54	3.61	3.53	3.17	3.22	3.24	3.16
Communities Connected for Kids	3.86	3.22	3.27	3.37	3.35	3.12	2.96	3.73	3.71	3.14	3.18	2.97	3.27	3.39	3.77
Community Partnership for Children	3.00	2.87	3.01	2.66	2.69	2.61	2.45	2.49	3.11	3.04	3.22	4.1	4.26	4.05	4.06
Embrace Families	3.94	4.02	3.83	3.32	3.37	3.37	3.41	3.77	4.22	6.61	11.48	8.33	6.51	6.18	7.51
Family Integrity Program	2.69	3.34	3.77	3.56	2.83	3.10	2.95	2.77	2.44	1.72	3.37	2.87	3.25	2.57	4.49
Family Support Services of North Fla	4.05	3.91	3.70	3.45	3.44	3.18	3.26	3.01	4.10	4.72	6.1	5.7	5.29	4.55	5
FSS SunCoast	6.33	6.29	5.26	4.66	4.54	5.10	5.32	5.45	5.93	6.25	6.05	5.97	5.99	6.51	7.61
Heartland for Children	3.09	2.88	2.83	2.90	2.79	2.80	2.63	2.70	3.06	2.89	3.42	3.89	3.5	3.88	4.07
Kids Central, Inc.	4.33	3.94	3.72	3.67	3.56	3.94	4.21	4.51	6.24	6.64	6.17	6.44	7.17	6.34	6.55
Kids First of Florida, Inc.	3.80	3.94	3.41	3.02	3.34	2.76	2.80	3.51	2.96	2.79	3.06	2.5	4.32	5.49	5.59
NWF Health Network - East	3.79	4.19	4.08	3.63	3.39	3.10	2.95	3.20	3.24	3.75	4.2	4.76	5.53	4.84	4.8
NWF Health Network - West	7.65	7.03	5.96	4.77	3.97	3.42	3.62	4.91	5.66	5.98	6.65	7.33	7.36	8.16	6.29
Partnership for Strong Families	3.75	3.29	3.35	3.06	3.30	3.76	3.91	4.53	4.89	4.84	4.44	4.56	5.28	5.78	6.39
Safe Children Coalition	4.83	4.39	4.03	3.79	4.16	4.11	3.86	3.78	4.18	4.21	4.92	5.05	4.66	4.46	4.58
Statewide	4.75	4.55	4.23	3.76	3.53	3.49	3.56	3.87	4.45	4.9	5.49	5.41	5.27	5.26	5.5
National Standard	4.12	4.12	4.12	4.12	4.12	4.12	4.12	4.12	4.12	4.12	4.12	4.12	4.12	4.12	4.12

Source: Child Welfare Dashboard

Statewide Trend: Placement of Sibling Groups Together

Statewide performance has been on a steady decline since 2016. Statewide performance has remained below target for two state fiscal years with current performance at 59.89% for March 31, 2023.

Percent of Sibling Groups in Foster Care Where All Siblings Are Placed Together - Statewide

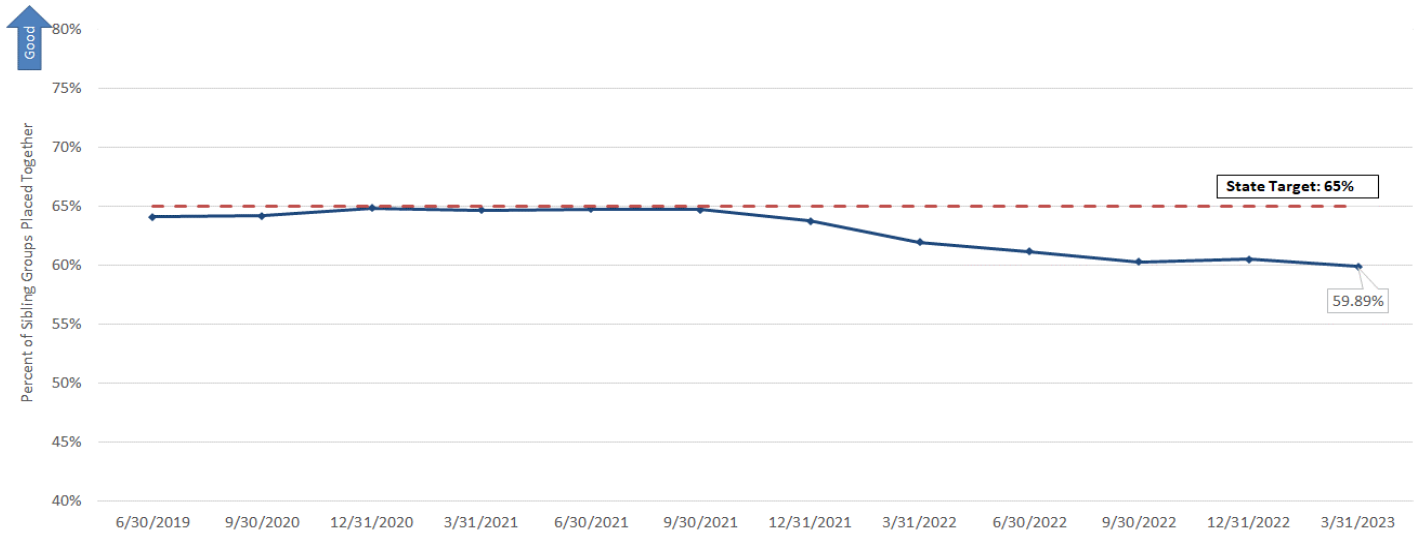

Source: Child Welfare Dashboard

Stratification by CBC Lead Agency

Statewide performance is at 59.89%, which is below the 65% statewide target. Three lead agencies were above the target as of March 31, 2023.

Percent of Sibling Groups in Foster Care Where All Siblings Are Placed Together														
CBC Lead Agency	12/31/2019	3/31/2020	6/30/2020	9/30/2020	12/31/2020	3/31/2021	6/30/2021	9/30/2021	12/31/2021	3/31/2022	6/30/2022	9/30/2022	12/31/2022	3/31/2023
Brevard Family Partnership	68.60%	66.14%	67.50%	62.90%	66.97%	69.53%	66.97%	67.14%	63.90%	61.65%	61.14%	57.07%	60.00%	61.58%
ChildNet-Broward	66.56%	65.32%	61.48%	67.06%	67.62%	64.76%	69.92%	67.08%	65.37%	64.29%	64.90%	65.48%	64.48%	66.93%
ChildNet-Palm Beach	60.67%	61.54%	61.41%	64.73%	63.68%	64.24%	69.76%	66.67%	66.85%	64.61%	63.39%	59.89%	57.23%	58.76%
Childrens Network of SW Florida	67.64%	70.25%	68.34%	68.37%	64.69%	60.09%	64.19%	64.21%	62.08%	59.14%	60.89%	58.91%	60.31%	58.40%
Childrens Network-Hillsborough	60.41%	60.67%	59.41%	60.91%	61.53%	66.44%	61.18%	62.17%	59.87%	57.89%	58.73%	57.38%	58.27%	58.07%
Citrus Health Network	59.01%	59.70%	57.87%	60.09%	58.02%	61.48%	60.93%	62.61%	61.09%	65.29%	62.30%	60.22%	60.21%	60.61%
Communities Connected for Kids	68.63%	65.00%	63.35%	63.51%	64.84%	65.20%	59.68%	61.67%	59.22%	53.47%	54.46%	58.00%	62.89%	65.45%
Community Partnership for Children	60.00%	67.12%	69.64%	66.67%	66.56%	61.30%	66.56%	67.43%	64.47%	65.61%	61.45%	61.33%	58.45%	60.31%
Embrace Families	63.33%	63.76%	64.47%	64.88%	66.74%	62.32%	65.60%	65.73%	66.11%	61.15%	60.70%	59.07%	57.29%	54.52%
Family Integrity Program	72.22%	69.44%	62.50%	65.31%	68.89%	61.22%	80.00%	73.68%	77.78%	66.67%	59.09%	61.11%	52.94%	53.85%
Family Support Services of North Fla	62.83%	66.05%	64.93%	64.79%	62.03%	61.92%	58.20%	59.39%	63.01%	61.54%	56.62%	56.40%	56.54%	50.00%
FSS SunCoast	62.03%	61.35%	60.76%	60.42%	59.93%	60.44%	60.13%	61.53%	62.14%	61.69%	61.46%	61.59%	63.58%	61.80%
Heartland for Children	59.75%	60.35%	60.98%	59.62%	63.46%	72.56%	63.55%	63.88%	63.67%	58.19%	58.87%	58.74%	57.04%	59.03%
Kids Central, Inc.	72.59%	73.60%	73.35%	71.10%	72.49%	70.51%	72.15%	71.83%	69.92%	67.31%	65.55%	65.10%	63.89%	63.05%
Kids First of Florida, Inc.	61.70%	62.22%	66.67%	67.42%	67.47%	65.86%	71.76%	71.08%	69.23%	64.71%	68.33%	63.33%	64.15%	56.82%
NWF Health Network - East	64.78%	64.86%	63.81%	65.68%	66.00%	69.51%	63.60%	62.50%	62.27%	62.38%	59.61%	61.76%	63.41%	62.98%
NWF Health Network - West	62.90%	64.17%	63.34%	63.41%	62.08%	77.27%	63.50%	61.70%	61.47%	62.54%	61.01%	59.11%	60.84%	60.94%
Partnership for Strong Families	63.43%	65.46%	64.88%	61.84%	62.33%	60.71%	63.80%	61.47%	58.65%	55.42%	56.50%	55.31%	53.54%	52.19%
Safe Children Coalition	65.20%	64.66%	63.22%	63.52%	68.67%	66.14%	67.70%	68.24%	67.81%	66.23%	66.52%	64.32%	65.44%	66.67%
Florida	64.07%	64.50%	64.09%	64.21%	64.85%	64.68%	64.74%	64.70%	63.77%	61.96%	61.16%	60.29%	60.50%	59.89%
State Target	65%	65%	65%	65%	65%	65%	65%	65%	65%	65%	65%	65%	65%	65%

Source: Child Welfare Dashboard

Proximity of Placement to Maintain Connections

Children Placed Outside Removal County

Q

As of March 31, 2023, 38.25% of children statewide are currently placed outside of their removal county, but there is wide variation across CBCs. This measure does not have a specified target.

Percent of Children in Licensed Out-of-Home Care Placed Outside of Removal County															
Circuit/Lead Agency	9/30/2019	12/31/2019	3/31/2020	6/30/2020	9/30/2020	12/31/2020	3/31/2021	6/30/2021	9/30/2021	12/31/2021	3/31/2022	6/30/2022	9/30/2022	12/31/2022	3/31/2023
Brevard Family Partnership	7.49%	9.87%	9.90%	12.39%	15.71%	17.75%	20.31%	15.42%	12.40%	10.57%	9.65%	15.09%	10.17%	9.65%	7.48%
ChildNet-Broward	9.42%	9.57%	8.94%	14.57%	17.14%	17.39%	20.24%	19.30%	17.95%	10.87%	19.05%	21.49%	25.45%	24.64%	18.97%
ChildNet-Palm Beach	18.14%	20.00%	14.68%	14.68%	13.74%	26.18%	28.72%	29.76%	25.12%	20.61%	20.25%	18.52%	23.78%	24.38%	26.17%
Children's Network of SW FL	31.76%	29.69%	29.59%	23.50%	24.48%	11.85%	10.31%	10.84%	8.87%	28.96%	28.16%	28.23%	27.06%	34.01%	38.74%
Childrens Network-Hillsborough	16.45%	17.36%	17.07%	15.18%	17.07%	44.44%	44.72%	48.71%	46.32%	16.97%	50.72%	16.84%	19.67%	17.60%	18.11%
Citrus Health Network	7.76%	8.85%	10.66%	12.44%	10.95%	61.33%	53.33%	57.30%	51.81%	10.58%	10.24%	10.50%	9.41%	9.74%	7.77%
Communities Connected for Kids	60.28%	59.48%	59.09%	66.28%	63.86%	42.86%	40.81%	43.64%	39.09%	45.33%	46.25%	50.00%	49.33%	47.44%	51.14%
Community Partnership for Children	46.95%	46.14%	41.33%	43.68%	39.50%	50.13%	48.11%	46.78%	45.93%	38.08%	39.30%	41.28%	36.53%	37.26%	40.57%
Embrace Families	45.67%	44.61%	47.03%	52.19%	44.26%	57.54%	56.28%	53.01%	55.42%	49.82%	53.95%	47.57%	51.09%	50.50%	53.92%
Family Integrity Program	18.18%	24.62%	11.76%	16.67%	16.67%	31.61%	28.41%	26.64%	25.13%	36.36%	20.62%	20.00%	16.67%	22.22%	26.32%
Family Support Services	16.58%	14.91%	21.05%	25.53%	26.35%	31.13%	31.72%	34.65%	33.18%	19.67%	50.12%	24.38%	26.77%	25.23%	28.34%
FSS SunCoast	48.23%	47.13%	53.37%	53.87%	53.31%	17.09%	19.25%	18.85%	17.29%	47.18%	30.45%	52.27%	53.25%	53.67%	55.17%
Heartland for Children	26.10%	25.00%	25.60%	26.09%	29.00%	46.75%	49.81%	47.92%	46.79%	31.46%	45.22%	33.48%	29.41%	29.21%	28.45%
Kids Central, Inc.	54.49%	52.43%	50.42%	45.02%	45.65%	30.43%	36.51%	26.98%	22.81%	45.53%	42.86%	48.24%	50.00%	48.53%	51.77%
Kids First, Inc.	20.66%	20.74%	23.08%	35.14%	29.63%	46.84%	44.27%	42.42%	38.50%	32.00%	40.30%	40.54%	32.14%	36.36%	38.10%
NWF Health Network - East	58.91%	57.00%	45.60%	50.00%	47.30%	13.85%	13.68%	14.63%	13.11%	39.00%	54.73%	43.06%	46.96%	45.38%	49.36%
NWF Health Network - West	58.69%	55.82%	48.50%	48.44%	50.61%	22.58%	31.03%	20.00%	21.43%	54.91%	21.05%	57.50%	47.20%	43.64%	49.21%
Partnership for Strong Families	72.80%	62.93%	62.50%	56.67%	54.97%	50.00%	49.48%	52.88%	55.12%	54.55%	48.86%	56.22%	58.88%	59.91%	58.01%
Safe Children Coalition	44.80%	45.47%	48.15%	53.85%	49.31%	41.96%	40.74%	41.98%	37.91%	40.91%	45.70%	43.17%	46.10%	47.66%	48.28%
Statewide	34.96%	34.22%	33.85%	35.12%	34.67%	35.18%	35.36%	35.34%	33.72%	33.88%	38.41%	36.12%	36.73%	36.87%	38.25%

Source: FSFN OCWDRU #1192 - "Children in Licensed Out-of-Home Care Placed Outside of Removal County/Circuit/Region"

Children Placed Outside the Removal Circuit

Q

As of March 31, 2023, 20.72% of children statewide are currently placed outside of their removal circuit, but there is wide variation across CBCs. This measure does not have a specified target.

Percent of Children in Licensed Out-of-Home Care Placed Outside of Removal Circuit															
Circuit/Lead Agency	9/30/2019	12/31/2019	3/31/2020	6/30/2020	9/30/2020	12/31/2020	3/31/2021	6/30/2021	9/30/2021	12/31/2021	3/31/2022	6/30/2022	9/30/2022	12/31/2022	3/31/2023
Brevard Family Partnership	30.31%	30.53%	24.37%	26.09%	19.59%	13.08%	12.82%	12.20%	10.66%	9.76%	9.65%	15.09%	10.17%	9.65%	7.48%
ChildNet-Broward	4.44%	6.49%	7.31%	11.50%	15.00%	17.75%	19.92%	15.00%	11.98%	10.43%	18.61%	21.07%	25.00%	24.17%	18.97%
ChildNet-Palm Beach	8.07%	8.56%	9.01%	14.57%	17.14%	17.39%	19.64%	18.71%	17.95%	20.61%	20.25%	18.52%	23.78%	24.38%	26.17%
Children's Network of SW FL	18.56%	18.12%	15.90%	13.76%	13.74%	8.38%	9.57%	9.27%	8.53%	8.14%	11.65%	11.48%	8.72%	10.66%	11.52%
Childrens Network-Hillsborough	17.02%	18.71%	20.91%	20.69%	18.00%	25.58%	23.68%	21.53%	19.62%	16.45%	15.78%	16.58%	19.39%	17.33%	17.86%
Citrus Health Network	9.80%	9.50%	10.10%	9.00%	8.85%	11.85%	10.31%	10.84%	8.37%	10.10%	10.24%	10.50%	9.41%	9.74%	7.77%
Communities Connected for Kids	7.83%	9.08%	9.02%	12.44%	10.95%	24.00%	20.00%	23.60%	28.92%	22.67%	25.00%	28.57%	25.33%	21.79%	25.00%
Community Partnership for Children	15.13%	17.94%	17.65%	20.93%	21.69%	16.75%	17.94%	16.53%	13.99%	14.62%	19.46%	18.30%	15.53%	17.45%	20.28%
Embrace Families	15.47%	16.82%	16.80%	14.14%	16.53%	35.71%	34.15%	38.75%	36.14%	41.88%	41.01%	37.50%	40.15%	40.53%	42.32%
Family Integrity Program	22.54%	22.15%	18.88%	13.33%	13.47%	19.35%	20.69%	8.00%	14.29%	18.18%	10.53%	10.00%	11.11%	11.11%	26.32%
Family Support Services	14.04%	15.38%	19.74%	11.11%	12.50%	6.90%	5.11%	5.14%	5.76%	5.46%	6.70%	9.45%	9.60%	7.66%	7.69%
FSS SunCoast	8.36%	7.36%	6.26%	8.51%	7.43%	11.32%	13.22%	16.23%	14.09%	20.66%	23.64%	23.99%	25.00%	26.08%	28.38%
Heartland for Children	21.03%	21.70%	23.29%	27.90%	28.82%	16.83%	19.00%	18.62%	17.04%	14.08%	15.45%	15.42%	15.38%	15.84%	18.41%
Kids Central, Inc.	11.07%	11.02%	10.51%	7.25%	10.50%	8.94%	13.62%	15.85%	13.96%	13.62%	13.60%	14.51%	17.86%	16.54%	16.67%
Kids First, Inc.	8.22%	6.95%	6.08%	6.77%	8.70%	10.14%	17.46%	12.70%	8.77%	8.00%	9.52%	13.51%	10.71%	18.18%	14.29%
NWF Health Network - East	10.08%	9.42%	7.80%	10.81%	11.11%	17.72%	15.10%	15.66%	16.58%	16.50%	15.42%	19.91%	22.27%	17.65%	18.72%
NWF Health Network - West	33.78%	32.69%	32.32%	35.09%	34.02%	15.08%	15.38%	16.06%	15.83%	16.07%	17.54%	17.50%	12.15%	11.44%	12.20%
Partnership for Strong Families	57.81%	50.69%	45.99%	46.00%	43.86%	39.25%	40.21%	42.79%	45.37%	43.94%	39.30%	40.30%	39.25%	39.66%	38.10%
Safe Children Coalition	13.79%	15.25%	12.53%	15.38%	18.06%	18.18%	19.14%	19.75%	17.65%	22.73%	21.19%	21.58%	24.11%	20.31%	24.14%
Statewide	16.79%	17.08%	16.66%	17.65%	18.26%	18.09%	18.65%	18.78%	17.75%	18.22%	19.34%	20.06%	20.59%	20.27%	20.72%

Source: FSFN OCWDRU #1192 - "Children in Licensed Out-of-Home Care Placed Outside of Removal County/Circuit/Region"

Placement in Family Settings

M

Trends in Group and Residential Care by Age Report

The number of children placed in group homes and residential treatment facilities as of the last day of the month has been declining since July 2019.

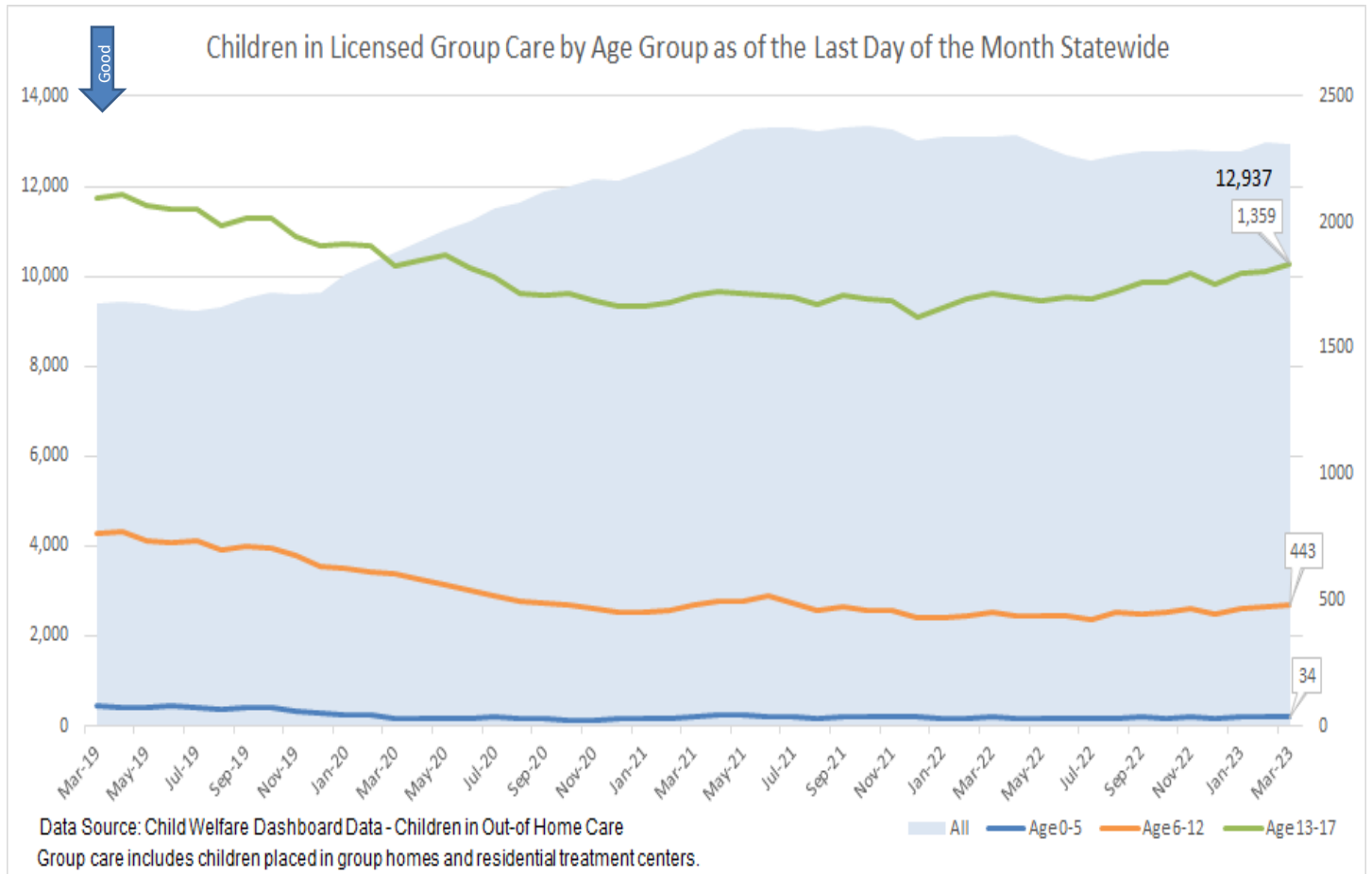

Children in Group and Residential Care by Age Group: Ages 0-5

In the following four tables, the percentages reflect the number of children in out of home care who were placed in group care by CBC lead agency. For children aged 0-5, the overall percentage of children placed in group and residential care has been steady but recently had a slight increase during the 2022-2023 fiscal year.



Percent of Children in Out of Home Care Who Were Placed in Group Care for
3/1/2023 to 3/31/2023
Ages 0-5

Greater or Equal Statewide
Less than Statewide

CBC	Mar-2022	Apr-2022	May-2022	Jun-2022	Jul-2022	Aug-2022	Sep-2022	Oct-2022	Nov-2022	Dec-2022	Jan-2023	Feb-2023	Mar-2023
Statewide	0.3%	0.3%	0.3%	0.3%	0.3%	0.3%	0.4%	0.3%	0.3%	0.3%	0.4%	0.4%	0.4%
Communities Connected for Kids	0.5%	0.5%	0.5%	2.3%	2.3%	1.4%	1.4%	1.3%	2.7%	2.7%	2.7%	3.0%	3.6%
ChildNet-Palm Beach	2.3%	1.2%	1.9%	1.2%	1.2%	1.5%	1.5%	1.0%	1.3%	1.1%	1.9%	2.2%	1.3%
ChildNet-Broward	1.1%	1.3%	1.6%	1.4%	1.3%	1.5%	1.9%	1.7%	1.6%	1.6%	1.6%	1.6%	1.1%
Heartland for Children	0.2%	0.2%	0.2%	0.2%	0.3%	0.3%	0.3%	0.2%	0.5%	0.5%	0.7%	0.8%	0.8%
Brevard Family Partnership	0.0%	0.0%	0.0%	0.0%	0.0%	0.0%	0.3%	0.3%	0.3%	0.3%	0.3%	0.5%	0.5%
Embrace Families	0.4%	0.4%	0.3%	0.3%	0.3%	0.3%	0.3%	0.3%	0.3%	0.3%	0.3%	0.3%	0.3%
Community Partnership for Children	0.0%	0.0%	0.0%	0.0%	0.0%	0.0%	0.0%	0.0%	0.0%	0.0%	0.0%	0.0%	0.3%
Kids Central, Inc.	0.1%	0.1%	0.1%	0.1%	0.2%	0.2%	0.2%	0.1%	0.1%	0.1%	0.1%	0.0%	0.2%
Childrens Network of SW Florida	0.2%	0.2%	0.2%	0.2%	0.2%	0.2%	0.2%	0.2%	0.2%	0.2%	0.2%	0.0%	0.2%
NWF Health Network - West	0.4%	0.5%	0.5%	0.5%	0.5%	0.5%	0.5%	0.5%	0.3%	0.3%	0.3%	0.2%	0.2%
Childrens Network-Hillsborough	0.3%	0.3%	0.3%	0.1%	0.3%	0.3%	0.3%	0.3%	0.3%	0.3%	0.2%	0.1%	0.1%
FSS Suncoast	0.3%	0.3%	0.2%	0.2%	0.1%	0.1%	0.1%	0.1%	0.1%	0.1%	0.1%	0.1%	0.1%
Citrus Health Network	0.0%	0.0%	0.0%	0.0%	0.0%	0.0%	0.0%	0.0%	0.0%	0.0%	0.0%	0.0%	0.0%
Family Integrity Program	0.0%	0.0%	0.0%	0.0%	0.0%	0.0%	0.0%	0.0%	0.0%	0.0%	0.0%	0.0%	0.0%
Family Support Services of North Fla	0.0%	0.0%	0.0%	0.0%	0.0%	0.0%	0.0%	0.0%	0.0%	0.0%	0.0%	0.0%	0.0%
Kids First of Florida, Inc.	0.0%	0.0%	0.0%	0.0%	0.0%	0.0%	0.0%	0.0%	0.0%	0.0%	0.0%	0.0%	0.0%
NWF Health Network - East	0.0%	0.0%	0.0%	0.0%	0.0%	0.0%	0.0%	0.0%	0.0%	0.0%	0.0%	0.0%	0.0%
Partnership for Strong Families	0.0%	0.0%	0.0%	0.0%	0.0%	0.0%	0.0%	0.0%	0.0%	0.0%	0.0%	0.0%	0.0%
Safe Children Coalition	0.2%	0.2%	0.0%	0.0%	0.0%	0.0%	0.0%	0.0%	0.0%	0.0%	0.0%	0.0%	0.0%

Data Source: Child Welfare Dashboard Data - Children in Out-of Home Care

Children in Group and Residential Care by Age Group: Ages 6-12

For children aged 6-12 in group and residential care the statewide percentage was on a steady downward trend but recently had a slight increase during the 2022-2023 fiscal year.



Percent of Children in Out of Home Care Who Were Placed in Group Care for
3/1/2023 to 3/31/2023
Ages 6-12

Greater or Equal Statewide
Less than Statewide

CBC	Mar-2022	Apr-2022	May-2022	Jun-2022	Jul-2022	Aug-2022	Sep-2022	Oct-2022	Nov-2022	Dec-2022	Jan-2023	Feb-2023	Mar-2023
Statewide	6.0%	5.9%	5.9%	6.1%	5.8%	6.2%	6.1%	6.2%	6.4%	6.1%	6.5%	6.4%	6.6%
Communities Connected for Kids	4.5%	3.6%	2.9%	5.7%	7.1%	11.3%	13.3%	14.1%	12.5%	8.3%	11.2%	9.3%	12.8%
FSS Suncoast	10.4%	10.2%	9.4%	9.8%	9.2%	9.0%	8.1%	8.4%	8.5%	8.2%	8.3%	8.9%	9.6%
Childrens Network-Hillsborough	8.3%	8.5%	8.4%	7.7%	7.7%	8.7%	9.2%	8.9%	9.1%	8.9%	9.3%	9.0%	8.7%
Childrens Network of SW Florida	5.0%	5.3%	5.7%	5.8%	5.4%	5.3%	5.0%	5.8%	6.4%	7.0%	7.7%	6.1%	8.5%
Embrace Families	2.8%	2.8%	3.1%	4.2%	4.0%	4.3%	4.6%	5.0%	6.2%	5.8%	6.6%	6.5%	7.1%
Safe Children Coalition	4.5%	3.6%	4.3%	4.4%	4.0%	5.6%	6.1%	6.0%	7.0%	7.7%	7.4%	8.0%	6.8%
Kids Central, Inc.	5.7%	6.6%	6.6%	6.1%	5.9%	5.7%	5.2%	5.6%	5.9%	5.2%	5.7%	7.0%	6.6%
ChildNet-Broward	12.8%	10.8%	11.0%	11.8%	10.2%	9.0%	9.1%	9.7%	10.8%	9.5%	8.9%	8.7%	6.1%
Heartland for Children	3.4%	3.6%	3.7%	6.3%	5.3%	6.0%	4.9%	5.7%	5.6%	5.4%	5.4%	5.6%	6.0%
ChildNet-Palm Beach	4.5%	4.1%	4.2%	5.0%	5.0%	6.3%	8.1%	7.8%	7.5%	7.4%	8.2%	5.8%	5.7%
Brevard Family Partnership	6.0%	5.7%	5.4%	5.5%	5.1%	6.2%	5.9%	5.2%	5.6%	5.1%	5.6%	4.9%	5.7%
Community Partnership for Children	3.6%	2.7%	3.5%	3.0%	3.3%	2.7%	3.1%	3.0%	3.2%	4.0%	4.1%	4.5%	5.2%
NWF Health Network - West	8.6%	8.8%	8.1%	8.6%	7.4%	8.7%	7.4%	7.4%	7.0%	6.3%	6.5%	6.1%	5.0%
Citrus Health Network	3.4%	3.3%	3.3%	3.4%	3.5%	3.1%	2.6%	1.3%	2.1%	3.0%	3.8%	3.9%	4.7%
Partnership for Strong Families	4.6%	4.4%	4.2%	4.2%	4.2%	4.3%	3.8%	4.5%	4.8%	4.4%	4.2%	4.4%	4.3%
NWF Health Network - East	4.8%	4.0%	4.6%	2.7%	2.8%	3.2%	3.5%	3.4%	2.7%	3.0%	3.4%	2.7%	3.0%
Kids First of Florida, Inc.	1.1%	1.0%	1.1%	1.1%	1.1%	1.2%	1.3%	1.4%	2.8%	1.3%	1.3%	1.3%	1.4%
Family Support Services of North Fla	1.2%	1.5%	1.5%	1.5%	1.5%	1.5%	1.5%	1.4%	1.1%	0.7%	0.7%	1.4%	1.0%
Family Integrity Program	0.0%	0.0%	4.0%	4.5%	4.2%	10.0%	0.0%	0.0%	0.0%	0.0%	0.0%	0.0%	0.0%

Data Source: Child Welfare Dashboard Data - Children in Out-of Home Care

Children in Group and Residential Care by Age Group: Ages 13-17

M

For children aged 13-17 in group and residential care there are 10 CBCs above the statewide percentage in March 2023.

Percent of Children in Out of Home Care Who Were Placed in Group Care for
3/1/2023 to 3/31/2023
Ages 13-17



Good

■ Greater or Equal Statewide
■ Less than Statewide

CBC	Mar-2022	Apr-2022	May-2022	Jun-2022	Jul-2022	Aug-2022	Sep-2022	Oct-2022	Nov-2022	Dec-2022	Jan-2023	Feb-2023	Mar-2023
Statewide	28.2%	28.0%	27.9%	28.5%	28.8%	28.8%	29.2%	29.0%	29.3%	28.8%	29.3%	29.2%	29.8%
ChildNet-Palm Beach	33.7%	34.0%	36.3%	34.8%	35.9%	34.4%	35.3%	38.0%	39.4%	36.2%	37.4%	38.8%	39.5%
NWF Health Network - East	33.7%	34.3%	33.7%	35.2%	36.5%	36.7%	36.3%	34.5%	37.0%	37.6%	37.7%	37.6%	37.9%
ChildNet-Broward	37.1%	34.0%	35.7%	35.7%	35.9%	35.8%	35.0%	34.1%	32.5%	33.5%	37.9%	37.0%	35.6%
Community Partnership for Children	32.7%	33.7%	35.9%	36.7%	37.1%	35.3%	34.4%	33.0%	31.9%	30.5%	31.7%	31.6%	35.5%
Embrace Families	31.9%	31.9%	31.4%	29.1%	30.0%	31.5%	31.7%	32.8%	33.4%	32.2%	32.8%	33.5%	35.0%
FSS Suncoast	40.8%	40.0%	37.3%	38.0%	36.1%	37.4%	38.4%	35.0%	36.9%	35.3%	35.0%	32.9%	34.2%
Heartland for Children	32.8%	31.0%	29.8%	31.8%	32.1%	31.7%	31.3%	35.4%	36.3%	36.3%	35.7%	34.7%	33.9%
Family Integrity Program	21.4%	20.0%	20.0%	20.0%	22.7%	21.1%	35.0%	35.0%	35.0%	27.3%	35.0%	22.7%	33.3%
Communities Connected for Kids	30.1%	31.1%	32.2%	34.5%	32.2%	33.3%	35.1%	31.9%	33.9%	31.7%	27.5%	27.1%	31.6%
Partnership for Strong Families	23.8%	26.4%	26.2%	26.4%	28.6%	28.3%	32.5%	34.7%	33.1%	31.2%	32.2%	30.1%	30.6%
Safe Children Coalition	27.4%	28.6%	29.8%	29.9%	29.2%	31.0%	30.9%	30.7%	29.1%	27.1%	28.0%	30.0%	28.7%
Brevard Family Partnership	18.6%	17.9%	18.8%	19.1%	19.9%	19.9%	21.3%	19.3%	22.7%	21.5%	25.7%	25.8%	28.6%
Childrens Network-Hillsborough	25.5%	25.1%	23.9%	25.5%	25.6%	26.3%	28.3%	27.6%	29.1%	29.5%	28.8%	29.2%	28.5%
NWF Health Network - West	30.1%	28.2%	27.5%	27.6%	28.4%	28.4%	29.6%	29.4%	29.3%	30.9%	31.5%	28.3%	27.7%
Kids Central, Inc.	22.0%	22.4%	24.1%	24.8%	24.0%	24.5%	24.5%	22.9%	22.4%	24.0%	26.0%	24.7%	26.0%
Childrens Network of SW Florida	27.8%	27.6%	26.5%	28.5%	26.1%	25.7%	24.4%	23.7%	21.6%	22.5%	20.6%	23.2%	25.3%
Kids First of Florida, Inc.	10.2%	10.5%	11.8%	11.5%	11.5%	9.4%	11.3%	13.5%	11.8%	16.3%	16.0%	20.0%	23.9%
Citrus Health Network	16.2%	18.3%	18.2%	18.6%	23.5%	20.2%	18.8%	20.5%	20.9%	19.0%	19.2%	20.1%	19.9%
Family Support Services of North Fla	6.2%	5.7%	5.7%	7.9%	8.5%	8.5%	8.8%	8.6%	8.0%	9.2%	8.2%	9.2%	7.3%

Data Source: Child Welfare Dashboard Data - Children in Out-of Home Care

Children in Group and Residential Care by Age Group: Ages 0-17

M

For children ages 0-17, the statewide count of children in group care has been on a steady incline during the 2022-2023 fiscal year.

Percent of Children in Out of Home Care Who Were Placed in Group Care for
3/1/2023 to 3/31/2023
Ages 0-17



Good

■ Greater or Equal Statewide
■ Less than Statewide

CBC	Mar-2022	Apr-2022	May-2022	Jun-2022	Jul-2022	Aug-2022	Sep-2022	Oct-2022	Nov-2022	Dec-2022	Jan-2023	Feb-2023	Mar-2023
Statewide	7.8%	7.8%	7.9%	8.0%	8.1%	8.3%	8.3%	8.5%	8.3%	8.5%	8.5%	8.6%	8.8%
Communities Connected for Kids	9.7%	9.6%	11.4%	11.1%	12.0%	13.3%	12.8%	13.4%	11.6%	12.0%	11.6%	11.4%	13.4%
ChildNet-Palm Beach	9.7%	10.5%	10.2%	10.9%	11.3%	11.8%	12.6%	12.7%	11.8%	12.9%	13.2%	12.7%	12.9%
ChildNet-Broward	12.8%	13.3%	13.5%	12.8%	12.6%	12.6%	12.7%	12.2%	12.6%	13.5%	13.6%	13.4%	11.8%
Embrace Families	8.8%	8.7%	8.4%	8.7%	9.2%	9.5%	9.8%	10.2%	9.8%	10.2%	9.8%	10.0%	10.6%
Family Integrity Program	4.4%	5.9%	6.3%	6.7%	7.4%	9.9%	9.5%	9.9%	8.2%	9.6%	10.3%	7.4%	10.4%
FSS Suncoast	10.7%	9.8%	10.1%	9.8%	9.8%	9.8%	9.4%	9.7%	9.2%	9.6%	9.6%	9.6%	10.0%
Community Partnership for Children	7.0%	7.9%	8.2%	8.5%	8.1%	8.3%	8.2%	8.1%	8.4%	8.9%	8.9%	9.2%	9.7%
Heartland for Children	7.3%	7.3%	8.2%	8.3%	8.4%	8.0%	9.3%	9.5%	9.3%	9.3%	9.2%	9.8%	9.7%
Safe Children Coalition	7.6%	7.8%	7.7%	8.1%	8.8%	9.2%	9.3%	9.1%	8.7%	9.0%	9.1%	9.6%	9.0%
Childrens Network of SW Florida	7.4%	7.5%	8.2%	7.8%	7.6%	7.4%	7.3%	7.2%	7.8%	7.3%	7.7%	7.8%	8.9%
Childrens Network-Hillsborough	7.9%	7.5%	7.2%	7.4%	7.8%	8.4%	8.3%	8.8%	8.8%	8.8%	8.6%	8.9%	8.6%
NWF Health Network - East	8.0%	8.3%	8.2%	8.6%	8.3%	8.9%	8.1%	8.3%	8.2%	8.5%	8.2%	8.1%	8.5%
Partnership for Strong Families	6.4%	6.3%	6.3%	7.0%	6.8%	7.6%	8.2%	7.9%	7.7%	8.0%	8.1%	7.7%	7.8%
Brevard Family Partnership	5.1%	5.2%	5.3%	5.3%	5.8%	6.2%	5.3%	5.9%	5.9%	6.8%	6.8%	6.8%	7.2%
Kids Central, Inc.	6.2%	6.4%	6.1%	6.0%	6.1%	5.8%	5.6%	5.8%	5.8%	6.3%	6.3%	6.6%	6.8%
Citrus Health Network	6.0%	5.8%	6.0%	7.6%	6.4%	6.1%	6.0%	6.3%	5.9%	6.3%	6.2%	6.4%	6.6%
NWF Health Network - West	7.8%	7.6%	7.6%	7.5%	7.9%	7.9%	7.7%	7.6%	7.3%	7.2%	7.3%	6.9%	6.5%
Kids First of Florida, Inc.	2.6%	2.7%	2.9%	2.9%	2.5%	3.0%	3.4%	3.6%	4.0%	4.0%	3.6%	4.9%	5.5%
Family Support Services of North Fla	1.8%	1.8%	2.3%	2.4%	2.4%	2.6%	2.5%	2.2%	2.4%	2.0%	2.5%	2.5%	2.1%

Data Source: Child Welfare Dashboard Data - Children in Out-of Home Care



Prescribed Psychotropic Medications

Children in Out-of-Home Care with Prescribed Psychotropic Medications

M

The statewide percentage of children in out-of-home care that are prescribed at least one psychotropic medication on March 1, 2023 was 10.6%. This is consistent with past observations for this metric.

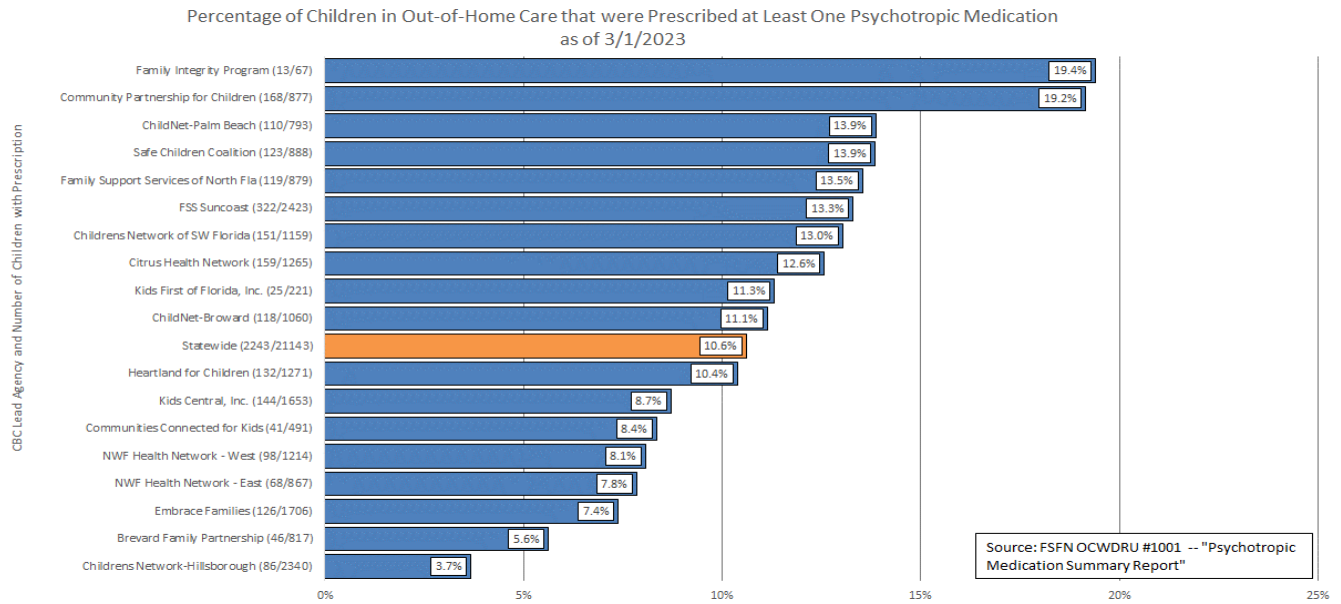

Children with Consent for Prescribed Psychotropic Medications

M

In order to administer psychotropic medication to a foster child, parental consent or a court order must be obtained, unless the child is receiving inpatient services, or a physician certifies that delay would be likely to harm the child. On March 1, 2022, the statewide percentage of children with at least one prescribed psychotropic medication where consent was obtained was 90.4% and four CBCs were at 100%.

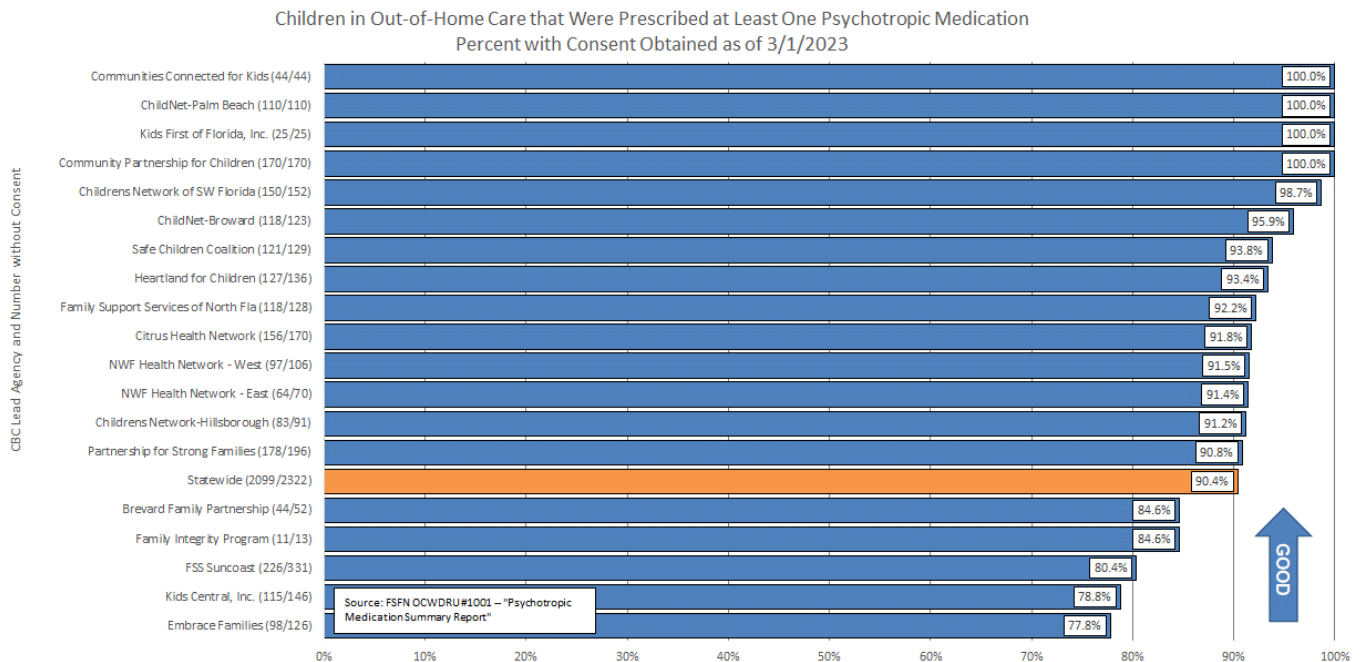

Medical Services

Q

Children Receiving Medical Services in Last Twelve Months

The statewide percentage of children receiving recent medical services has declined below the statewide standard to 88.51% as of March 31, 2023. Only ten CBCs met the standard.

Percent of Children in Out-of-Home Care Who Received Medical Services within the Last Twelve Months (All Placement Types, including Licensed and Kinship Care)														
CBC Lead Agency	12/31/19	3/31/20	6/30/20	9/30/20	12/31/20	3/31/2021	6/30/2021	9/30/2021	12/31/2021	3/31/2022	6/30/2022	9/30/2022	12/31/2022	3/31/2023
Brevard Family Partnership	98.81%	97.76%	96.54%	98.90%	97.82%	98.09%	97.62%	99.15%	98.02%	96.03%	96.78%	97.07%	96.09%	96.30%
ChildNet-Broward	99.15%	97.95%	97.46%	97.19%	98.12%	98.11%	97.84%	98.16%	95.38%	96.68%	96.73%	96.24%	96.53%	96.13%
ChildNet-Palm Beach	98.53%	97.10%	97.29%	96.37%	97.25%	97.47%	98.27%	97.92%	95.68%	95.20%	97.81%	97.42%	96.06%	95.83%
Childrens Network of SW Florida	99.24%	98.47%	97.93%	97.70%	98.03%	98.12%	98.84%	98.13%	98.13%	97.76%	96.82%	96.39%	97.33%	97.56%
Childrens Network-Hillsborough	97.11%	95.44%	97.53%	98.11%	95.24%	95.93%	96.65%	94.73%	95.64%	95.67%	92.59%	86.19%	83.32%	84.06%
Citrus Health Network	98.28%	97.54%	95.97%	97.27%	98.37%	97.45%	98.26%	98.11%	98.58%	97.61%	97.71%	97.33%	98.08%	96.79%
Communities Connected for Kids	98.38%	95.92%	91.72%	98.32%	97.96%	99.42%	97.80%	97.46%	97.82%	97.06%	95.97%	97.95%	96.58%	98.17%
Community Partnership for Children	98.26%	96.33%	91.94%	93.65%	94.95%	89.79%	91.20%	96.85%	96.90%	96.17%	93.55%	94.70%	95.03%	90.04%
Embrace Families	96.01%	92.69%	91.46%	94.74%	94.53%	94.94%	89.18%	85.08%	82.78%	72.73%	61.26%	60.41%	66.06%	85.53%
Family Integrity Program	98.66%	100.00%	96.28%	97.83%	97.01%	98.76%	98.59%	97.73%	98.37%	100.00%	98.89%	100.00%	100.00%	100.00%
Family Support Services of North Fla	95.83%	96.23%	93.59%	94.87%	97.21%	96.98%	94.33%	96.72%	96.46%	94.12%	95.01%	96.97%	95.55%	94.93%
FSS SunCoast	98.65%	93.17%	86.92%	94.31%	96.19%	96.69%	93.41%	90.53%	87.07%	76.58%	66.34%	78.09%	80.06%	76.79%
Heartland for Children	98.46%	97.99%	97.41%	99.06%	98.63%	98.46%	97.88%	98.86%	99.05%	97.04%	96.85%	97.80%	98.96%	98.38%
Kids Central, Inc.	98.38%	98.06%	95.62%	97.78%	98.24%	97.77%	96.17%	94.97%	94.78%	89.66%	85.96%	82.61%	78.25%	77.59%
Kids First of Florida, Inc.	94.20%	86.09%	82.66%	81.96%	89.21%	93.27%	94.77%	89.26%	80.19%	93.73%	91.10%	89.32%	91.40%	97.46%
NWF Health Network - East	96.93%	96.74%	93.37%	96.42%	95.93%	96.02%	96.87%	94.16%	89.56%	91.57%	92.56%	91.27%	93.10%	94.20%
NWF Health Network - West	97.26%	95.37%	89.47%	91.97%	92.62%	96.49%	93.09%	91.21%	92.82%	95.06%	91.08%	94.58%	87.31%	86.24%
Partnership for Strong Families	97.65%	96.89%	92.75%	95.64%	96.56%	95.49%	91.76%	93.48%	91.47%	88.93%	85.89%	87.27%	83.57%	76.54%
Safe Children Coalition	98.82%	97.06%	98.04%	96.59%	96.86%	96.61%	96.30%	93.18%	95.89%	97.46%	93.30%	97.65%	96.39%	95.49%
Florida	97.38%	95.18%	92.95%	95.31%	95.92%	95.63%	94.58%	93.45%	92.57%	90.65%	87.16%	87.96%	87.53%	88.51%
Statewide Standard	>=95%	>=95%	>=95%	>=95%	>=95%	>=95%	>=95%	>=95%	>=95%	>=95%	>=95%	>=95%	>=95%	>=95%

Source: Child Welfare Dashboard

Dental Services

Q

Children Receiving Dental Services in Last Seven Months

The statewide percentage of children receiving recent dental services decreased to 74.99% as of March 31, 2022, still below the statewide standard. Only five of the CBCs met or exceeded the standard.

Percent of Children in Out-of-Home Care Who Received Dental Services within the Last Seven Months (All Placement Types, including Licensed and Kinship Care)															
CBC Lead Agency	9/30/19	12/31/19	3/31/20	6/30/20	9/30/20	12/31/20	3/31/2021	6/30/2021	9/30/2021	12/31/2021	3/31/2021	6/30/2021	9/30/2021	12/31/2021	3/31/2022
Brevard Family Partnership	92.45%	92.33%	93.91%	87.24%	91.42%	90.05%	89.38%	94.18%	92.28%	92.39%	90.73%	91.48%	90.68%	84.27%	85.77%
ChildNet-Broward	97.52%	96.87%	95.79%	84.77%	89.84%	93.32%	94.62%	95.84%	95.33%	90.46%	86.58%	89.48%	88.09%	81.53%	88.99%
ChildNet-Palm Beach	94.61%	97.03%	93.98%	76.08%	82.58%	92.18%	94.04%	96.69%	95.22%	91.72%	87.75%	91.95%	89.94%	88.03%	87.68%
Childrens Network of SW Florida	98.48%	98.86%	95.39%	91.98%	95.57%	96.56%	96.28%	96.75%	96.77%	96.41%	96.45%	96.56%	95.42%	92.33%	95.95%
Childrens Network-Hillsborough	94.58%	91.60%	83.92%	81.59%	78.32%	77.38%	72.19%	79.41%	80.98%	71.64%	71.79%	74.75%	65.56%	59.60%	67.10%
Citrus Health Network	97.12%	96.84%	95.76%	76.85%	90.29%	96.31%	93.88%	97.49%	94.35%	96.14%	96.56%	96.31%	96.63%	97.40%	96.95%
Communities Connected for Kids	96.70%	95.06%	94.03%	80.19%	91.26%	95.48%	95.25%	95.86%	93.87%	93.54%	95.57%	94.27%	89.96%	91.01%	97.06%
Community Partnership for Children	89.25%	90.93%	88.57%	64.38%	55.65%	72.35%	69.26%	69.32%	73.25%	66.18%	59.81%	65.96%	71.11%	69.11%	75.32%
Embrace Families	94.27%	93.22%	87.40%	65.09%	77.04%	90.57%	83.66%	75.60%	66.15%	55.94%	45.44%	32.02%	39.17%	43.45%	68.59%
Family Integrity Program	96.74%	96.70%	94.32%	56.47%	62.64%	86.60%	90.48%	95.70%	89.53%	94.59%	100.00%	96.43%	97.87%	100.00%	100.00%
Family Support Services of North Fla	84.19%	87.30%	89.37%	76.96%	80.59%	88.19%	92.46%	94.12%	92.25%	88.85%	87.41%	85.59%	91.96%	90.40%	86.56%
FSS SunCoast	91.36%	91.10%	81.11%	53.83%	68.25%	85.98%	85.77%	82.32%	80.66%	60.91%	43.30%	36.84%	54.20%	53.42%	42.90%
Heartland for Children	90.96%	92.23%	87.12%	83.23%	91.37%	96.61%	95.93%	95.57%	90.73%	94.67%	91.12%	91.80%	92.48%	89.53%	95.24%
Kids Central, Inc.	95.33%	95.27%	93.33%	83.58%	89.26%	93.07%	89.66%	92.03%	82.27%	72.61%	68.01%	65.84%	62.31%	57.09%	61.62%
Kids First of Florida, Inc.	72.82%	68.14%	64.19%	52.49%	62.27%	76.50%	53.33%	77.67%	73.71%	45.41%	83.66%	77.35%	60.95%	75.84%	90.65%
NWF Health Network - East	86.83%	89.10%	87.54%	72.90%	85.43%	89.85%	91.18%	91.41%	90.86%	75.79%	80.22%	88.37%	89.55%	84.48%	84.24%
NWF Health Network - West	95.14%	92.66%	87.80%	72.95%	78.06%	84.69%	87.79%	91.62%	82.78%	86.50%	83.19%	81.43%	87.57%	72.37%	68.98%
Partnership for Strong Families	94.82%	93.62%	92.83%	83.86%	86.23%	85.10%	82.20%	82.49%	85.94%	75.99%	73.97%	71.06%	62.77%	56.62%	55.30%
Safe Children Coalition	82.37%	87.14%	86.52%	69.70%	71.69%	90.31%	88.67%	89.55%	84.39%	83.73%	84.60%	82.96%	84.64%	83.87%	82.61%
Florida	92.93%	92.72%	88.80%	74.95%	80.75%	88.18%	86.46%	87.71%	84.92%	78.23%	74.52%	73.30%	74.66%	71.66%	74.99%
Statewide Standard	>=95%	>=95%	>=95%	>=95%	>=95%	>=95%	>=95%	>=95%	>=95%	>=95%	>=95%	>=95%	>=95%	>=95%	>=95%

Source: Child Welfare Dashboard

Education Program Enrollment



● Young Adults Aging Out Enrolled in Education Programs

This is one indicator of preparation for adulthood but does not control for any of the many variables that influence this preparation, including time in care and the child’s educational level when entering care. Statewide performance in this measure has been relatively stable and above the statewide target for the past 3 years. Youth are only included in this measure if they age out at age 18, if a youth chooses to remain in Extended Foster Care, they are not included in either the numerator or the denominator for this measure. Because of this change, the denominator of youth in this measure has been steadily declining and several CBC Lead Agencies have no youth in the measure at all, as evidenced by the blank cells. This has also impacted the statewide performance with the dwindling number of youths included in the measure.

Percent of Young Adults Aging Out of Foster Care Who Have Completed or are Enrolled in Secondary Education, Vocational Training, or Adult Education															
CBC Lead Agency	07/01/19-09/30/19	10/1/19 - 12/31/19	1/1/20 - 3/31/20	4/1/20 - 6/30/20	7/1/20 - 9/30/20	10/1/20 - 12/31/20	1/1/21 - 3/31/21	4/1/21 - 6/30/21	7/1/21 - 9/30/21	10/1/21 - 12/31/21	1/1/22 - 3/31/22	4/1/22 - 6/30/22	7/1/22 - 9/30/22	10/1/22 - 12/31/22	1/1/23 - 3/31/23
Brevard Family Partnership	100.0%	100.0%	100.0%	80.0%	100.0%	85.7%	80.0%	100.0%	100.0%	85.7%	100.0%	100.0%	100.0%	70.0%	77.8%
ChildNet-Broward	100.0%	92.9%	100.0%	100.0%	92.6%	81.3%	92.3%	90.9%	100.0%	90.0%	85.7%	92.9%	70.6%	85.7%	75.0%
ChildNet-Palm Beach	83.3%	63.6%	94.7%	100.0%	92.9%	100.0%	100.0%	90.5%	91.7%	72.7%	50.0%	77.8%	38.5%	52.9%	91.7%
Childrens Network of SW Florida	90.0%	100.0%	81.8%	92.3%	88.2%	92.3%	100.0%	70.0%	81.8%	100.0%	90.9%	87.5%	84.6%	75.0%	100.0%
Childrens Network-Hillsborough	100.0%	65.4%	68.8%	83.3%	93.8%	95.5%	70.6%	66.7%	69.2%	88.0%	53.8%	36.4%	68.0%	30.8%	80.0%
Citrus Health Network	75.0%	83.9%	83.3%	85.7%	83.3%	80.0%	94.1%	95.0%	91.3%	93.3%	96.2%	93.3%	90.5%	100.0%	100.0%
Communities Connected for Kids	100.0%	81.8%	100.0%	80.0%	100.0%	66.7%	100.0%	100.0%	85.7%	75.0%	100.0%	50.0%	80.0%	100.0%	100.0%
Community Partnership for Children	100.0%	100.0%	80.0%	83.3%	85.7%	66.7%	100.0%	85.7%	100.0%	75.0%	100.0%	100.0%	80.0%	81.8%	100.0%
Embrace Families	83.3%	91.3%	80.0%	85.0%	85.7%	75.0%	100.0%	95.0%	76.2%	65.2%	80.0%	95.5%	70.8%	95.0%	74.1%
Family Integrity Program			100.0%	100.0%	100.0%	72.7%	0.0%	100.0%	100.0%	75.0%	0.0%	0.0%	100.0%	0.0%	100.0%
Family Support Services of North Fla	100.0%	93.3%	81.8%	70.0%	100.0%	91.7%	100.0%	100.0%	100.0%	100.0%	100.0%	100.0%	92.86%	81.8%	90.0%
FSS SunCoast	60.0%	81.3%	100.0%	71.4%	89.5%	50.0%	94.7%	94.7%	100.0%	60.0%	100.0%	94.7%	70.6%	56.00%	52.94%
Heartland for Children	100.0%	88.2%	100.0%	62.5%	90.9%	100.0%	88.89%	76.92%	57.14%	100.0%	100.0%	100.0%	85.71%	78.6%	100.0%
Kids Central, Inc.	88.8%	85.7%	90.0%	83.3%	72.2%	91.7%	93.75%	100.0%	72.73%	87.50%	71.43%	75.00%	78.95%	85.71%	80.00%
Kids First of Florida, Inc.		100.0%	66.7%	72.7%	100.0%	66.7%	60.00%	100.00%	100.00%	80.00%	0.00%	0.00%	80.00%	40.00%	66.67%
NWF Health Network - East	100.0%	66.7%	75.0%	0.0%	85.7%	71.4%	100.00%	100.00%	100.00%	100.00%	75.00%	66.67%	75.00%	66.67%	50.00%
NWF Health Network - West	100.0%	62.5%	75.0%	63.6%	55.6%	91.3%	100.0%	81.8%	50.0%	90.5%	80.0%	77.8%	62.5%	100.0%	80.00%
Partnership for Strong Families	0.0%	75.0%	80.0%	81.1%	80.0%	77.8%	66.67%	66.67%	75.00%	66.67%	71.43%	87.50%	100.00%	83.33%	80.00%
Safe Children Coalition	50.0%	100.0%	75.0%	72.7%	80.0%	71.4%	77.78%	83.33%	100.00%	76.92%	66.67%	44.44%	91.67%	100.00%	66.67%
Statewide	82.0%	83.4%	86.2%	81.1%	86.7%	85.1%	91.62%	87.94%	88.00%	82.99%	83.15%	79.43%	77.73%	75.60%	81.37%
Statewide Standard	80%	80%	80%	80%	80%	80%	80%	80%	80%	80%	80%	80%	80%	80%	80%

Source: OCWDRU Report #1122: "Percent of Young Adults Who Have Completed or Are Enrolled in Secondary Education, Vocational Training, or Adult Education"

Dually Served Youth

M

Statewide Trend: Youths Served by CBC Lead Agencies and Juvenile Justice

The number of youths served by both the child welfare system and the juvenile justice system in March 2023 increased to 870. This measure does not have a specified target.

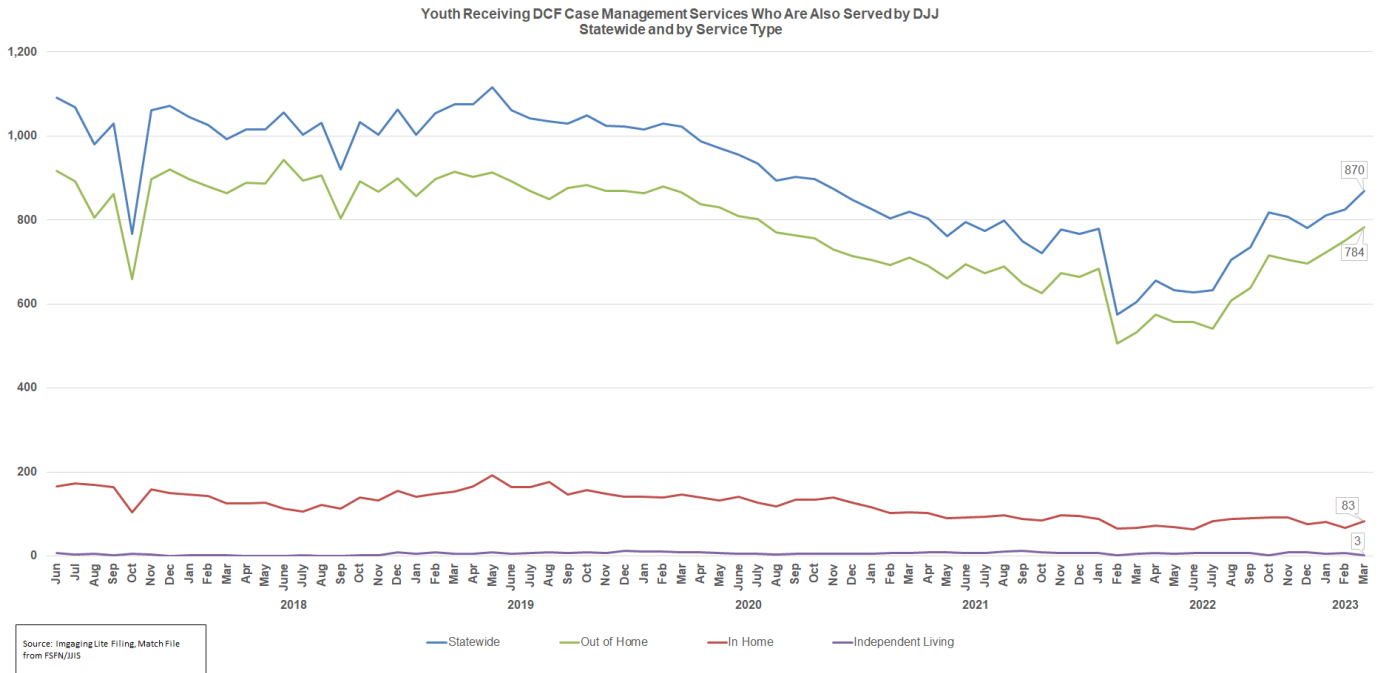

Stratification by CBC Lead Agency

M

The number of youths served by both systems (DCF and DJJ) is variable among the lead agencies but is related to the total number of youths served by each lead agency.

Lead Agency	Jun-21	Jul-21	Sep-21	Oct-21	Nov-21	Dec-21	Jan-22	Feb-22	Mar-22	Apr-22	May-22	Jun-22	Jul-22	Aug-22	Sep-22	Oct-22	Nov-22	Dec-22	Jan-23	Feb-23	Mar-23
Brevard Family Partnership	24	24	21	18	18	20	20	13	14	16	15	13	15	17	17	18	18	17	21	26	31
ChildNet-Broward	68	69	63	59	60	62	62	48	52	55	59	65	64	65	67	73	76	74	77	74	77
ChildNet-Palm Beach	28	29	30	29	33	29	35	19	18	22	22	27	28	35	37	41	40	40	35	38	48
Childrens Network of SW Florida	47	51	43	42	48	45	45	29	31	35	27	27	27	26	26	34	37	33	37	41	43
Citrus Health Network	48	41	40	36	40	32	35	26	27	32	31	51	50	56	62	73	67	65	57	69	63
Childrens Network - Hillsborough	69	73	67	66	83	82	87	56	54	62	53	33	37	45	46	43	43	43	44	47	47
Communities Connected for Kids	29	30	24	23	23	25	23	16	17	19	17	18	14	15	18	22	25	26	31	29	28
Community Partnership for Children	30	26	32	31	30	32	36	29	29	33	35	34	31	31	29	30	33	33	38	37	35
Embrace Families CBC	72	70	63	63	68	68	72	59	64	66	60	52	49	61	68	77	74	71	81	75	79
Family Integrity Program	4	4	3	6	7	6	6	5	5	7	7	4	4	5	6	34	32	5	4	5	3
Family Support Services of North Fla	33	31	30	29	29	28	33	23	27	29	28	27	32	28	31	84	92	31	30	31	36
FSS SunCoast	76	80	80	68	75	72	72	56	58	60	52	58	52	64	71	71	72	93	107	102	113
Heartland for Children	64	64	69	71	69	71	68	50	48	56	59	59	64	65	68	52	46	72	72	74	70
Kids Central, Inc.	51	49	49	43	49	50	44	39	48	47	50	47	45	48	42	2	2	41	35	43	41
Kids First of Florida, Inc.	10	7	7	8	8	9	7	5	3	5	3	1	1	1	2	34	30	2	3	1	4
Northwest Florida Health Network East	36	31	30	32	33	32	35	28	29	30	36	36	33	41	34	52	50	30	31	31	40
Northwest Florida Health Network West	53	48	55	53	53	54	55	47	45	42	39	39	43	48	47	6	5	45	44	40	42
Partnership for Strong Families	26	23	24	22	24	22	22	14	17	21	21	19	21	24	27	32	29	26	27	28	30
Safe Children Coalition	27	25	20	23	27	28	23	13	19	20	19	18	24	30	38	40	36	35	38	35	40
Statewide	795	775	750	722	777	767	780	575	605	657	633	628	634	705	736	818	807	782	812	826	870

Missing Child

M

Average Number of Children Categorized as Missing from Care and Supervision

In March the average number and percentage of children categorized as missing from the care or supervision of the state increased.

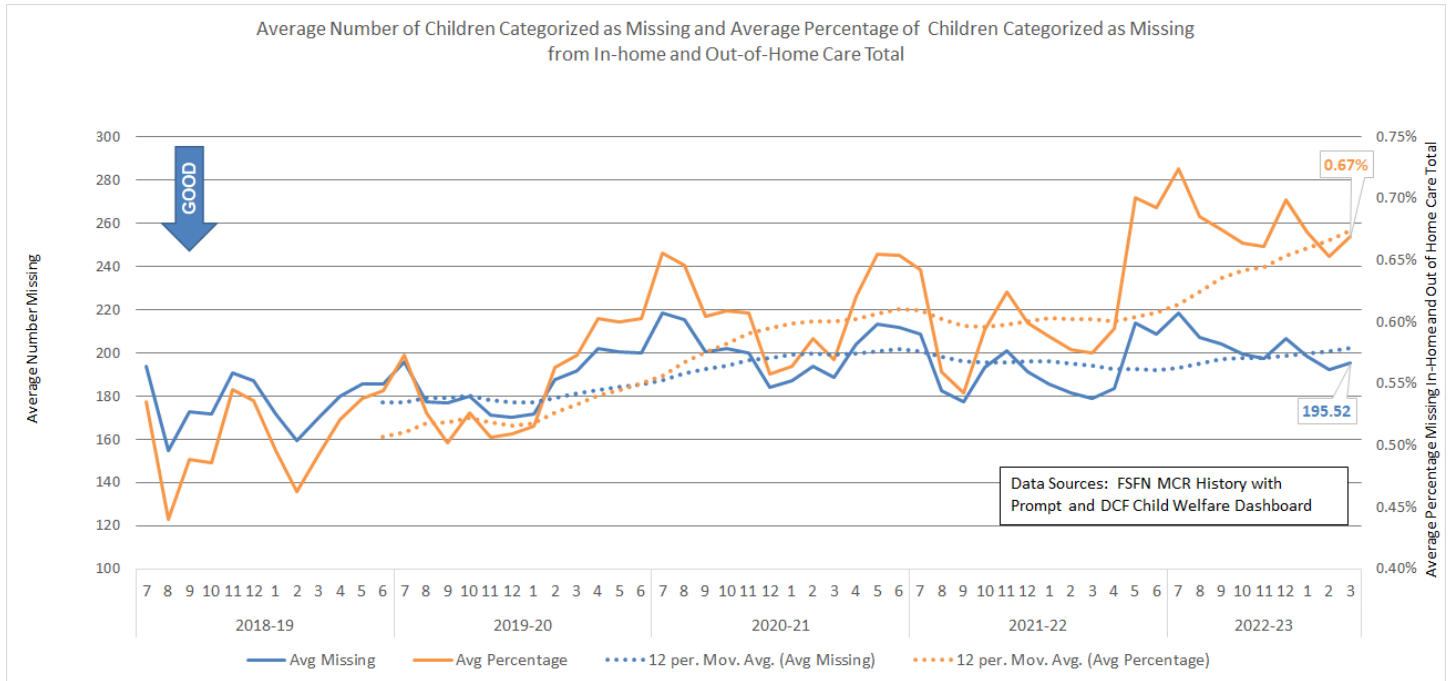

Child Reports Entered in FSFN within One Working Day

Statewide performance for this metric was 84.70% in March. This is consistent for this metric.

M

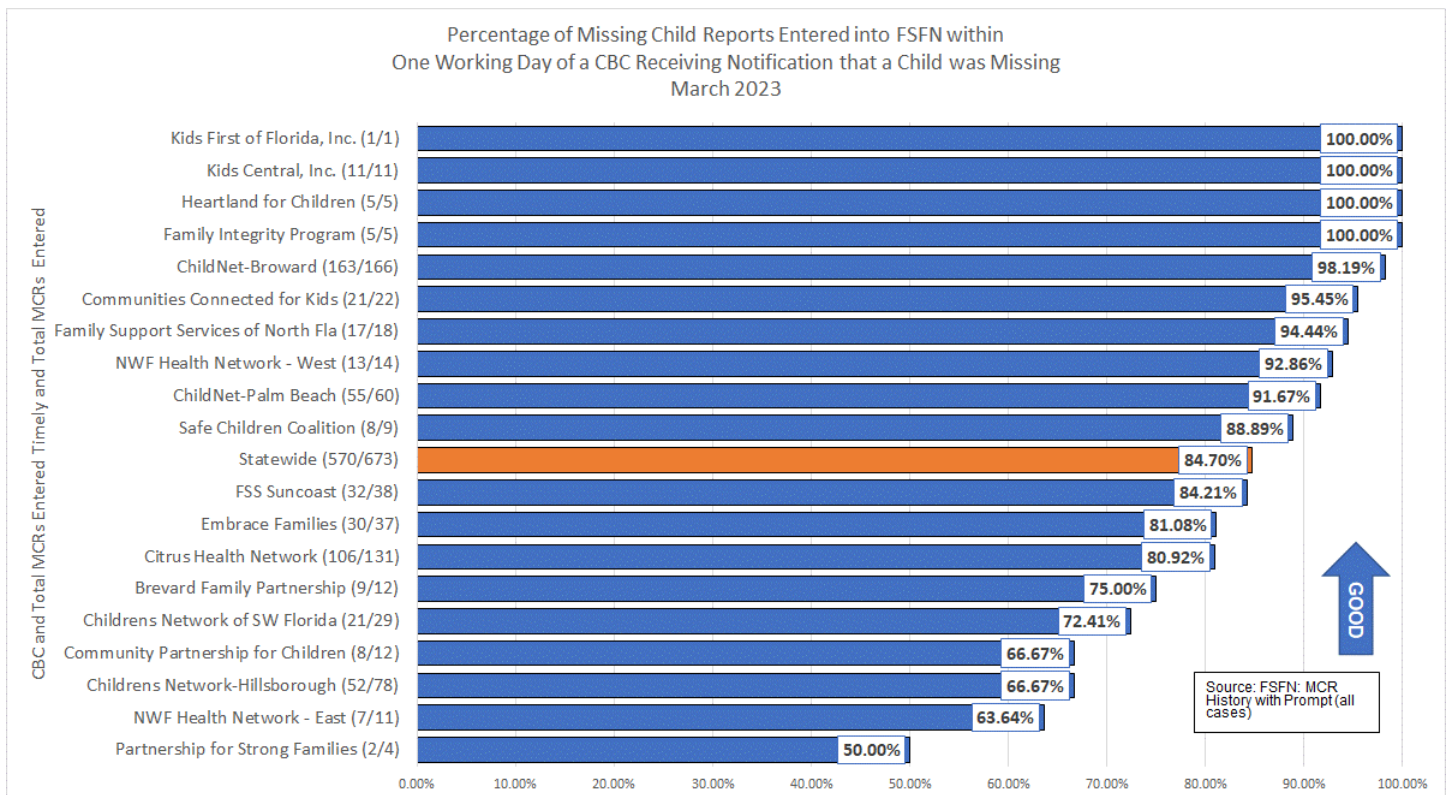

Resolution of reports within 3 days

M

The percentage of missing child entries that were resolved within 3 days was 76.97% in March.

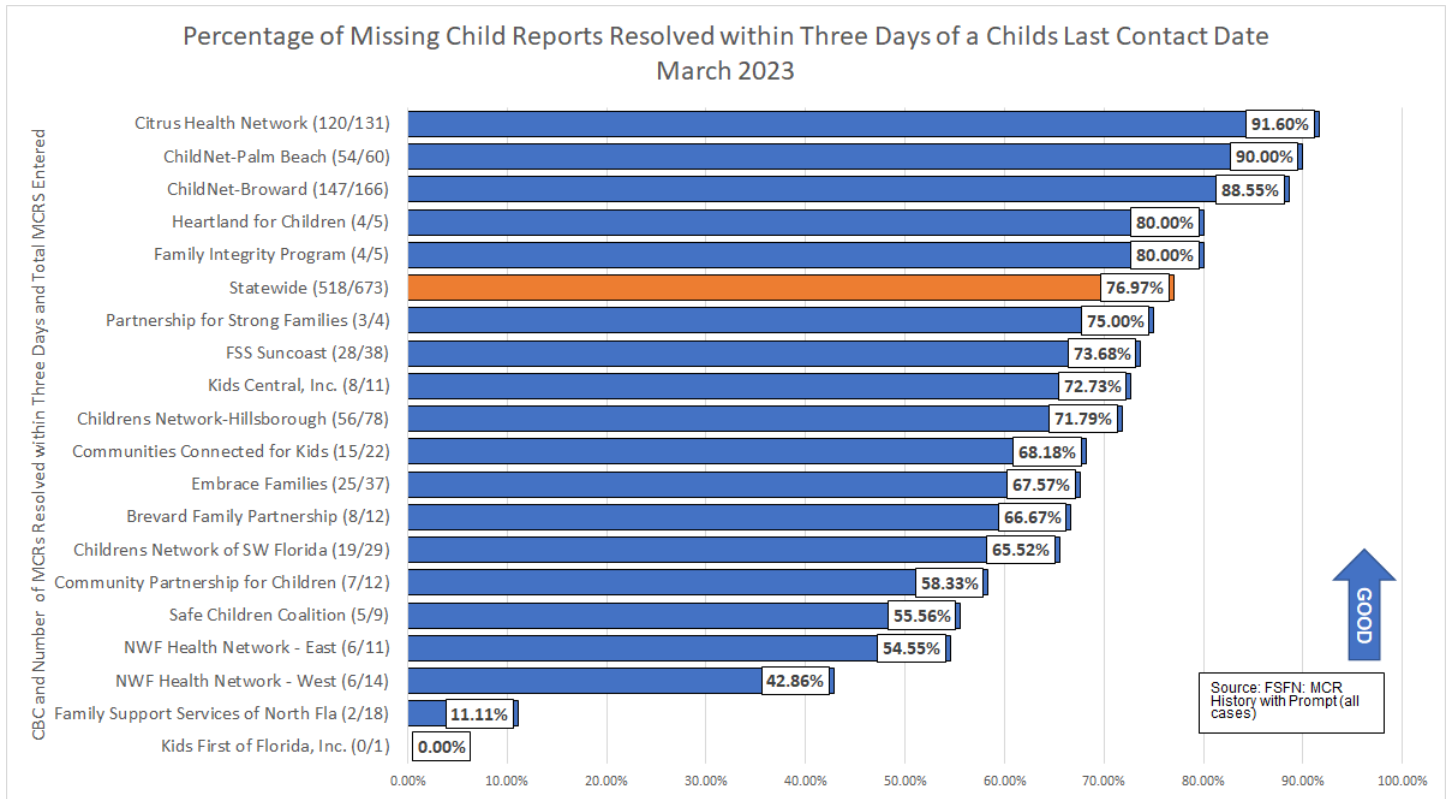

Human Trafficking

M

Human Trafficking Intakes Trend

The number of Human Trafficking Reports (Initial and Additional) accepted by the Hotline appear to have entered a seasonal cycle while the percentage of human trafficking allegations that are closed as verified, not substantiated, or no indicators have also stabilized.

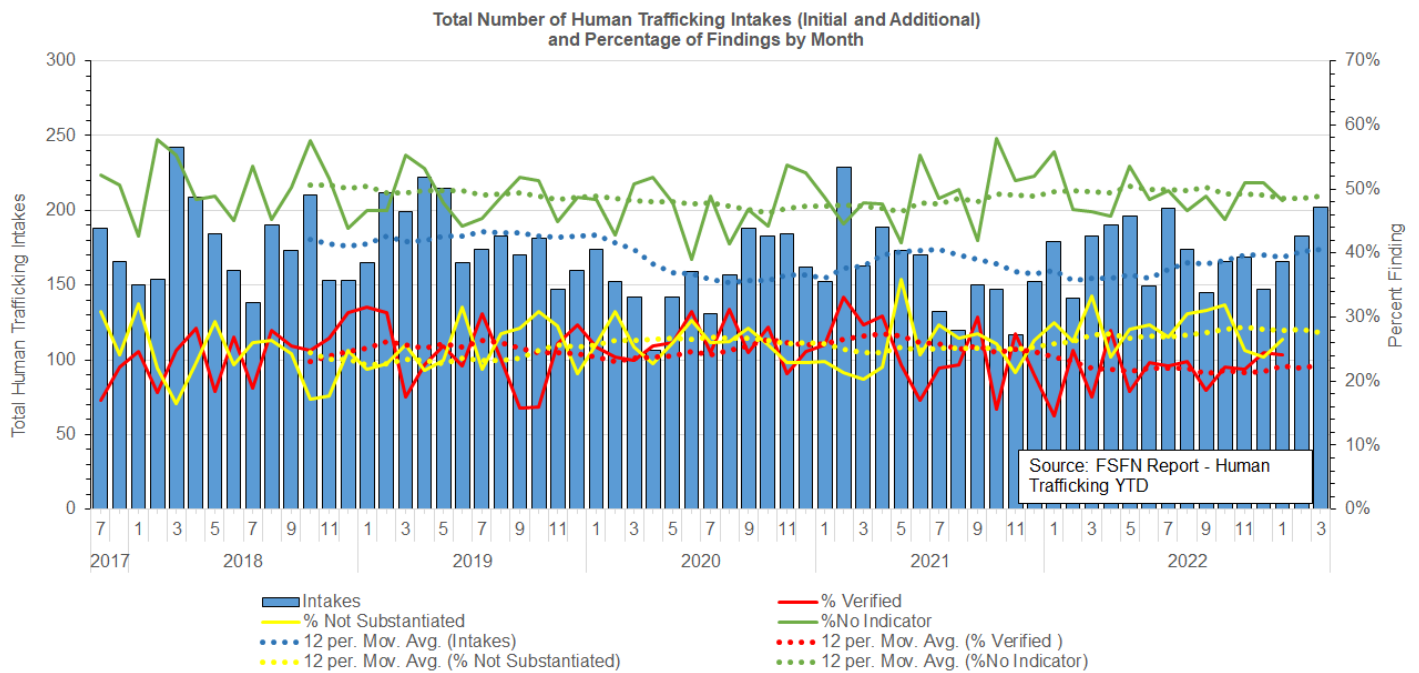

Children with Indication of Human Trafficking by CBC Lead Agency

M

The number of children in out-of-home care or receiving in-home services with at least one FSFN indicator of being a victim of Human Trafficking remains concentrated within DCF Circuit 1 and Florida’s central and southern urban centers.

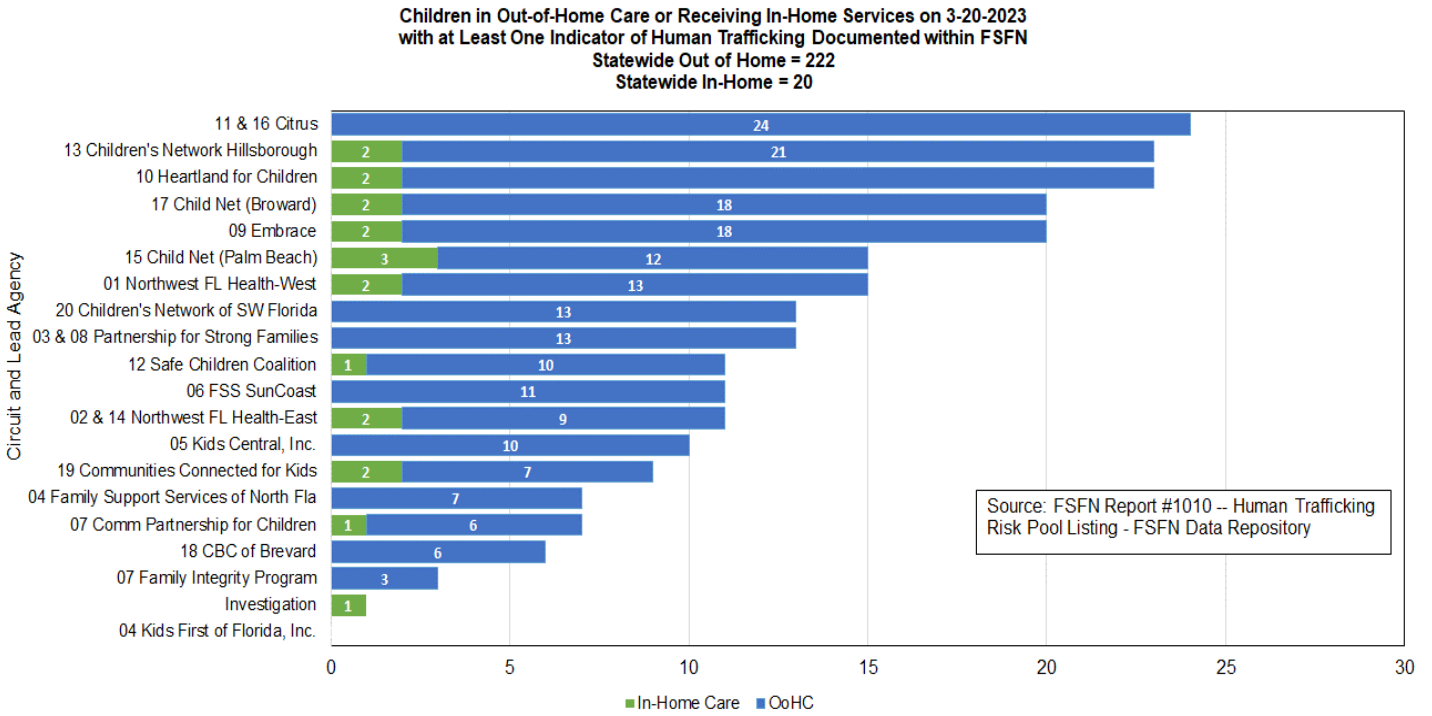

Child Care and Domestic Violence

Child Care Regulation

● Child Care Inspections per Month

M

In March 2023, there were 100.0% of home inspections and 99.6% of facility inspections completed within 45 days.

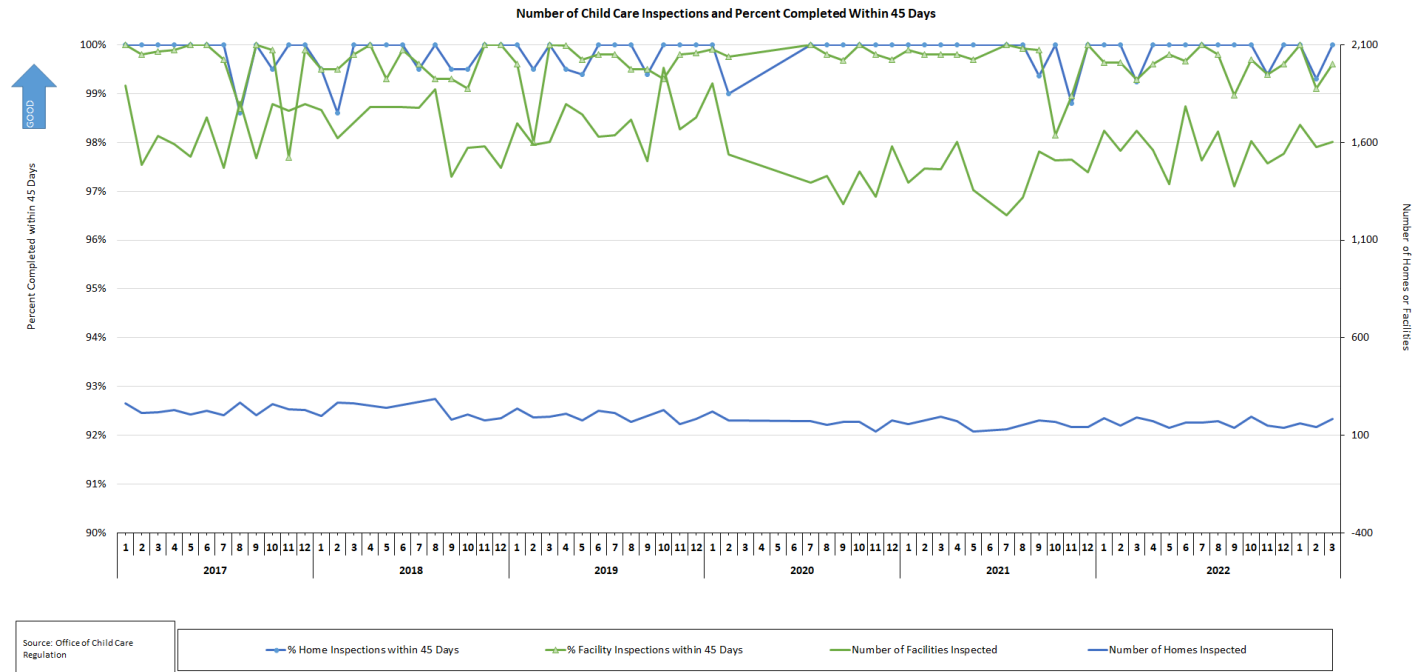

Domestic Violence

● Percent Victims Leaving a Shelter with a Family Safety and Security Plan

M

The percent of adult victims leaving a shelter after 72 hours with a Family Safety and Security Plan in April 2020 was 100%, continuing to exceed the target of 97%.

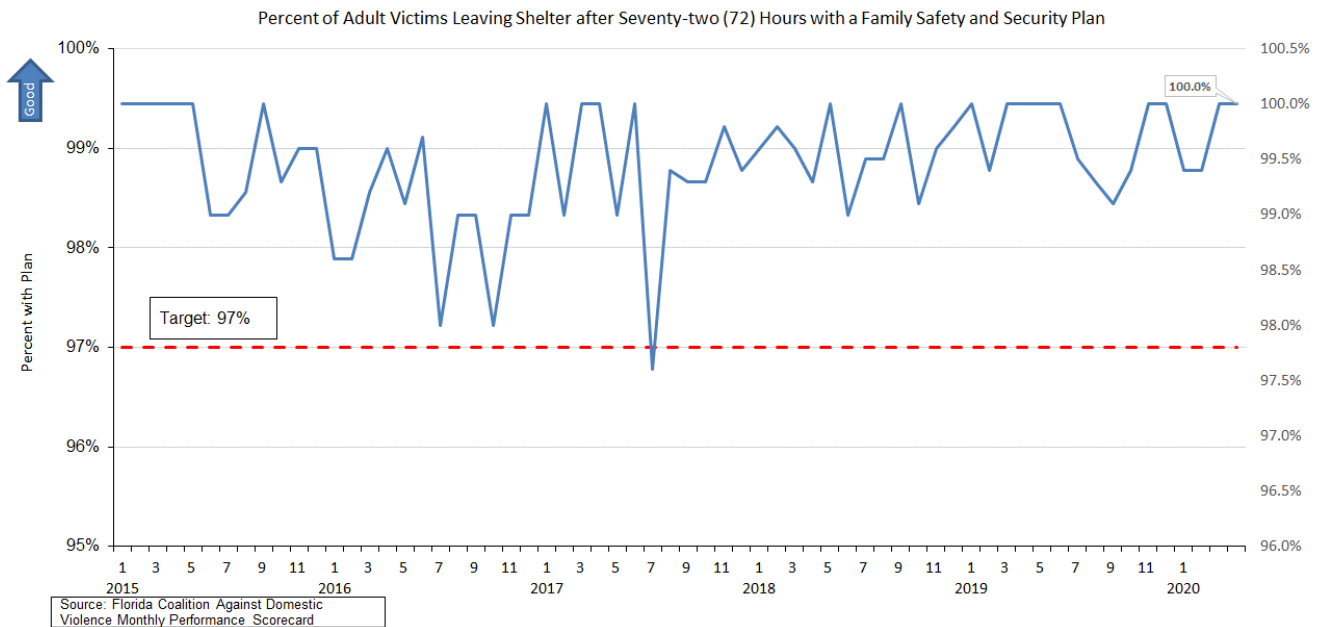

Appendix

Section	Analytical Process Owner	Business Owner	Chart	Page No.	Source	Algorithm
System of Care	Hans Soder		Florida Child Protection System Overview	9	Florida Abuse Hotline Summary report and Young Adults Receiving Services report	Total count annual of screened-in and screened-out and child services counts
Federal Child Welfare Indicators	Robin Preston		Federal Child Welfare Indicators Statewide	10	Child Welfare Dashboard	Dashboard Data
CBC Scorecard Measures	Robin Preston		CBC Scorecard Indicators	11	Child Welfare Dashboard and Quarterly Reports	Dashboard Data and OCWDRU Quarterly Reports
Hotline	Makisha Davis	Director of the Hotline	Hotline Total Contacts and Trends in Reporting Methods	12	Avaya	English offered (Avaya) + Spanish offered (Avaya) + fax (Avaya) + web (was CRM, but now should just be Avaya) = total contacts (at the top of the summary data excel file)
Hotline	Makisha Davis	Director of the Hotline	Seasonality	12	Avaya	Sum of [English offered (Avaya) + Spanish offered (Avaya) + fax (Avaya) + web (was CRM, but now should just be Avaya) = total contacts (at the top of the summary data excel file)]
Hotline	Makisha Davis	Director of the Hotline	Child Maltreatment Allegations: Total, Screened-In, Screened-Out, and Percentage Screened-In	13	FSFN	Total count monthly of screened-in and screened-out; Sum of both screened-in and screened-out divided by individual count
Hotline	Makisha Davis	Director of the Hotline	Special Conditions: Total, Screened-in, Screened-out, and Percentage Screened-In	13	FSFN	Total count monthly of screened-in and screened-out; Sum of both screened-in and screened-out divided by individual count
Hotline	Makisha Davis	Director of the Hotline	Crime Intelligence Unit Counts of planned placements, emergency placements, additional, rechecks, and initials	14	Hotline Summary Report	Total count monthly of planned placements, emergency placements, additional, rechecks, and initials
Hotline	Makisha Davis	Director of the Hotline	Average Time to Answer or Abandon English Line Only, Percentage of Calls Answered within 10 minutes	14	Avaya	Calculate total number of calls over 10 minutes and calculate percentage
Hotline	Makisha Davis	Director of the Hotline	Percent of Calls Abandoned Before Answer: English and Spanish	15	Avaya	Avaya report
Hotline	Makisha Davis	Director of the Hotline	Average Handling Time Stratified by Average Talk Time and Average After-Call Work Time	15	Verint	Verint Report
Hotline	Hans Soder	Director of the Hotline	Hotline Separations	16	HR Data	Count of total separations
CPI	Hans Soder	Asst. Sec. of Operations / RMD	SW Workload Trend: Incoming, Active and Backlog (Active > 60 Days)	16	Child Welfare Dashboard, Child Welfare Trend, Child Intakes Received and OCWDRU #1279	Count Number of Incoming, Active, and Backlog



Section	Analytical Process Owner	Business Owner	Chart	Page No.	Source	Algorithm
CPI	Hans Soder	Asst. Sec. of Operations / RMD	Investigative Workload: Percent of Backlog Stratified by Investigative Entity	17	OCWDRU #1279	Count of Investigations in Backlog Divided by Active Investigations as of the Last Day of the Month
CPI	Hans Soder	Asst. Sec. of Operations / RMD	SW Trend: Alleged Maltreatment and Special Conditions (All Types)	18	Child Welfare Dashboard, Child Welfare Trend, Child Intakes	Count of Initial and Additional Investigations and Special Condition Referrals
CPI	Makisha Davis	Asst. Sec. of Operations / RMD	Special Conditions by Type; Special Conditions Count by County and Month	180	Child Welfare Dashboard	Counts the number of special conditions by type: Child on Child; Parents Needs Assistance; Foster Care Referral, Caregiver Unavailable
CPI	Hans Soder	Asst. Sec. of Operations / RMD	SW Workload Trend: More than 20 Active Investigations	19	Child Welfare Dashboard, CPI Scorecard	Count Number of Investigators with more than 20 Investigations Assigned Divided by Distinct Number of Workers
CPI	Hans Soder	Asst. Sec. of Operations / RMD	Percent of CPI with More Than 20 Investigations Stratified by DCF & Sheriff's Office	19	Child Welfare Dashboard, CPI Scorecard	Count Number of Investigators with more than 20 Investigations Assigned Divided by Distinct Number of Workers
CPI	Hans Soder	Asst. Sec. of Operations / RMD	Active Investigation by Cohort	20	OCW Child Investigations and Special Conditions Detail Report	The count of DCF/CBC investigative staff carrying an active investigation and the total count of total cases represented within each category. The percentage lines represent average total individuals carrying an active investigation and average total cases within each category.
CPI	Hans Soder	Asst. Sec. of Operations / RMD	SW Timeliness Trend: Percent of Alleged Child Victims Seen Within 24 Hours	21	OCWDRU #1207	Count Number of Alleged Victims Seen Within 24 Hours Divided by Total Number of Victims Received within Report Period
CPI	Hans Soder	Asst. Sec. of Operations / RMD	Percent of Alleged Victims Seen in 24 Hours Stratified by DCF & Sheriff's Office	21	OCWDRU #1207	Count Number of Alleged Victims Seen Within 24 Hours Divided by Total Number of Victims Received within Report Period
CPI	Hans Soder	Asst. Sec. of Operations / RMD	SW Timeliness Trend: Child Investigations Completed Within 60 Days	22	OCWDRU #1198	Count Number of Investigations Closed Within 60 Days Divided by the Number of Investigation Closed During Report Period
CPI	Hans Soder	Asst. Sec. of Operations / RMD	Percent of Child Investigations Completed Within 60 Days Stratified by DCF & Sheriff's Office	22	OCWDRU #1198	Count Number of Investigations Closed Within 60 Days Divided by the Number of Investigation Closed During Report Period
CPI	Robin Preston	Asst. Sec. of Operations / RMD	Services Provided to Children Determined to be Safe at Investigation Closure – Statewide and Stratified by CBC	23	Child Welfare Dashboard	Percent of children determined safe at investigation closure by post investigation services received: out of home, in-home, family support, or no services.
CPI	Robin Preston	Asst. Sec. of Operations / RMD	Services Provided to Children Determined to be Unsafe at Investigation Closure – Statewide and Stratified by CBC	24	Child Welfare Dashboard	Percent of children determined unsafe at investigation closure by post investigation services received: out of home, in-home, family support, or no services.
CPI	Hans Soder	Asst. Sec. of Operations / RMD	SW Safety Outcome Trend: Verified Recurrence of Maltreatment Within 12 Months of Verified Findings	25	OCWDRU #1227	Count Number of Verified Maltreatments for specific Victims Divided by Number of Recurrence Maltreatments Within 12 Months for the Same Victim



Section	Analytical Process Owner	Business Owner	Chart	Page No.	Source	Algorithm
CPI	Hans Soder	Asst. Sec. of Operations / RMD	Percent of Children with No Verified Recurrence of Maltreatment Within 12 Months Stratified by DCF & Sheriff's Office	25	OCWDRU #1227	Count Number of Verified Maltreatments for specific Victims Divided by Number of Recurrence Maltreatments Within 12 Months for the Same Victim
CPI	Hans Soder	Asst. Sec. of Operations / RMD	CPI Separations	26	HR Data	Count of CPI total separations
CPI	Hans Soder	Asst. Sec. of Operations / RMD	CPI Time in Classification	26	HR Data	Total of CPIS by months in current position
Flow from CPI to CBC	Shameria Davis	Asst. Sec. of Operations / RMD	SW Trend: Children Removed & Removal Rate	27	Child Welfare Service and Child Protective Investigations Trend Report	-Number of children removed in the month -Removal Rate (number of children removed/children investigated *100) -12 month moving average for both lines
Flow from CPI to CBC	Shameria Davis	Asst. Sec. of Operations / RMD	Cumulative Count of Entries	27	Child Welfare Service Trend Reports	Cumulative count of entries within SFY
Flow from CPI to CBC	Shameria Davis	Asst. Sec. of Operations / RMD	Removal Rate by Circuit & Sheriff Only	28	Child Welfare Service and Child Protective Investigations Trend Report	Number of children removed/children investigated in quarter *100 by Circuit and Sheriff Office
Flow from CPI to CBC	Shameria Davis	Asst. Sec. of Operations / RMD	Removal Rate by CBC Lead Agency Only	28	Child Welfare Service and Child Protective Investigations Trend Report	Number of children removed/children investigated in quarter *100 by CBC
Eligibility	Hans Soder	Asst. Sec. of Operations / RMD	Percentage of Children in Living Arrangements who are Candidates	29	OCWDRU #1301	
Eligibility	James Weaver	Asst. Sec. of Operations / RMD	Percentage of Children that are Title IV-E Eligible	29	OCWDRU Report #1302	
CBC Lead Agencies	Shameria Davis	Asst. Sec. of Operations / RMD	Total Children Protected: In Home and OOHC	30	Child Welfare Services Trend Report	Line graph of the number of children in OHC and In-Home Care as of the last day of the month
CBC Lead Agencies	Shameria Davis	Asst. Sec. of Operations / RMD	Children Receiving Services by Type	30	Child Welfare Service Trend Report and OCWDRU Report #1004	The count of OHC, Case Managed In-Home Services, and FSS is divided by the child population for lead agency and multiplied by 1,000 to create a rate
CBC Lead Agencies	Shameria Davis	Asst. Sec. of Operations / RMD	Out of Home Care, Removals and Discharges	31	Child Welfare Services Trend Report	Number of children in OHC (on the last day of the month), removed, and discharged (within the month)
CBC Lead Agencies	Shameria Davis	Asst. Sec. of Operations / RMD	Children in OOHC by Placement Type	31	Tableau Data Source	Number of children in OHC by placement type



Section	Analytical Process Owner	Business Owner	Chart	Page No.	Source	Algorithm
CBC Lead Agencies	Shameria Davis	Asst. Sec. of Operations / RMD	FFA Assessment- Ongoing Implementation Map	32	OCWDRU # 1084	Percent of Total Cases with an Approved FFA-Ongoing
CBC Lead Agencies	James Weaver	Asst. Sec. of Operations / RMD	Family Support Services "Prime" Counts	33	OCWDRU ad hoc report	Number of children in investigations closed during the quarter who met all "FSS Prime" criteria of: 1) being deemed safe; 2) being high or very high risk, 3) having a FSS module opened within 45 days of investigative closure, and 4) having an attempted or completed face-to-face contact within 45 days of investigative closure.
CBC Lead Agencies	Robin Preston	Asst. Sec. of Operations / RMD	SW Trend: Comparison of Two Indicators	34	OCWDRU Report #1115, and Ad hoc FSN report	Percent of children with no verified maltreated after 6 months of termination of case-managed in-home services, and after 6 months of termination of FSS by CBC
CBC Lead Agencies	Robin Preston	Asst. Sec. of Operations / RMD	Percent not Maltreated for 6 Mos after Terminated from Case Managed Services	34	OCWDRU Report #1115	Percent of children terminated from case managed services in quarter who were not maltreated within 6 months by CBC
CBC Lead Agencies	Robin Preston	Asst. Sec. of Operations / RMD	Percent not Maltreated for 6 Mos after Terminated from Family Support Services	35	Ad hoc FSN Report	Percent of children terminated from family support services in quarter who were not maltreated within 6 months by CBC
CBC Lead Agencies	Robin Preston	Asst. Sec. of Operations / RMD	Rate of Foster Children w/Verify Maltreatment per 100K Bed-Days	36	Child Welfare Dashboard	Rate of foster care children with a verified maltreatment per 100,000 days in care (reports/total number of bed days in foster care for all children * 100,000) by CBC
CBC Lead Agencies	Robin Preston	Asst. Sec. of Operations / RMD	Child Safety During Case Managed In-Home Svcs	36	Child Welfare Dashboard	Percent of children receiving in-home services in quarter who were not maltreated during services by CBC
CBC Lead Agencies	Robin Preston	Asst. Sec. of Operations / RMD	Permanency within 12 Mos of Removal by Cal. Quarter -- Line Graph	37	OCWDRU Report #1118	Line graph of the percent of children achieving permanency within 12 months for children removed during that quarter
CBC Lead Agencies	Robin Preston	Asst. Sec. of Operations / RMD	Permanency within 12 Mos of Removal by Cal. Quarter – Data Table	37	OCWDRU Report #1118	<p>Select all children with a new removal episode during the report period where the removal episode was at least eight (8) days in duration. Exclude any removal episode ending with a discharge reason of "Dismissed by Court." Exclude any removal episode where the child was eighteen (18) years of age before the beginning of the report period. If a child has multiple removal episodes that meet the above criteria, select only the first such removal episode in the report period.</p> <p>A child is flagged as "Yes" in the Numerator column if the child achieved permanency such that their permanency date is less than twelve (12) months from the removal date of the removal episode.</p> <p>Children are assigned to the Lead Agency based on the primary case worker as of the earlier of the discharge date of the removal episode or twelve (12) months after the removal date. Only children with a worker whose agency type is "CBC Lead Agency" are included in this listing. <u>Same criteria for 12-23 and 24+ month children</u></p>

Section	Analytical Process Owner	Business Owner	Chart	Page No.	Source	Algorithm
CBC Lead Agencies	Robin Preston	Asst. Sec. of Operations / RMD	Permanency within 12 Add'l Mos for Ch. in Care 12-23 Mos, by Calendar Quarter- Line Graph	38	OCWDRU Report #1137	See permanency measure criteria for within 12 months above but this measure deals with all children in out of home care 12-23 months as of report date
CBC Lead Agencies	Robin Preston	Asst. Sec. of Operations / RMD	Permanency within 12 Add'l Mos for Ch. in Care 12-23 Mos, by Calendar Quarter- Data Table	38	OCWDRU Report #1137	See permanency measure criteria for within 12 months above but this measure deals with all children in out of home care 12-23 months as of report date by CBC
CBC Lead Agencies	Robin Preston	Asst. Sec. of Operations / RMD	Permanency within 12 Add'l Mos for Ch. in Care 24+ Mos, by Calendar Quarter- Line Graph	39	OCWDRU Report #1196	See permanency measure criteria for within 12 months above but this measure deals with all children in out of home care 24+ months as of report date
CBC Lead Agencies	Robin Preston	Asst. Sec. of Operations / RMD	Permanency within 12 Add'l Mos for Ch. in Care 24+ Mos, by Calendar Quarter- Data Table	39	OCWDRU Report #1196	See permanency measure criteria for within 12 months above but this measure deals with all children in out of home care 24+ months as of report date by CBC
CBC Lead Agencies	Hans Soder	Asst. Sec. of Operations / RMD	Length of Stay for Children Exiting Care by Exit Type	40	OCWDRU Report #1182	Average months to discharge for children exiting out-of-home care within a given month by exit type.
CBC Lead Agencies	Hans Soder	Asst. Sec. of Operations / RMD	Percentage of Exits by Exit Type	40	OCWDRU Report #1182	Percentage of children discharged from out of home care within a given month by exit type.
CBC Lead Agencies	Hans Soder	Asst. Sec. of Operations / RMD	CBC Exit Counts, Percentage of Exits, and Average Length of Stay by Reunification Exit Type	41	OCWDRU Report #1182	Percentage, count, and average length of stay in out-of-home care for children within a given month exiting to reunification by CBC.
CBC Lead Agencies	Hans Soder	Asst. Sec. of Operations / RMD	CBC Exit Counts, Percentage of Exits, and Average Length of Stay by Guardianship Exit Type	42	OCWDRU Report #1182	Percentage, count, and average length of stay in out-of-home care for children within a given month exiting to guardianship by CBC.
CBC Lead Agencies	Hans Soder	Asst. Sec. of Operations / RMD	CBC Exit Counts, Percentage of Exits, and Average Length of Stay by Adoption Exit Type	43	OCWDRU Report #1182	Percentage, count, and average length of stay in out-of-home care for children within a given month exiting to adoption by CBC.
CBC Lead Agencies	Robin Preston	Asst. Sec. of Operations / RMD	Children Who Achieved Permanency within 12 Mos and Did Not Re-enter within 12 Mos by Calendar Quarter -- Line Graph	44	OCWDRU Report #1099	Percent of children achieving permanency within 12 months of removal who did not re-enter care within 12 months of achieving permanency
CBC Lead Agencies	Robin Preston	Asst. Sec. of Operations / RMD	Children Who Achieved Permanency within 12 Mos and Did Not Re-enter within 12 Mos by Calendar Quarter – Data Table	45	OCWDRU Report #1099	Percent of children achieving permanency within 12 months of removal who did not re-enter care within 12 months of achieving permanency by CBC
CBC Lead Agencies	Hans Soder	CLS Director	Reunification Goal After 15 Months and No Termination of Parental Rights Activity	45	CLS Data	Percentage of children with reunification goal extended past 15 months and no TPR activity of children active on last day of month
CBC Lead Agencies	Hans Soder	CLS Director	Median Days from Termination of Rights Petition to Entry of Final Order	46	CLS Data	Median time from Termination of Rights Petition to Entry of Final Order for all children removed
CBC Lead Agencies	Hans Soder	CLS Director	Median Days from Shelter to Disposition	46	CLS Data	Median time from shelter to disposition for all children removed
CBC Lead Agencies	Robin Preston	Asst. Sec. of Operations	Placement Moves per 1,000 Days, by Cal Qtr. -- Line Graph	47	OCWDRU Report #1102	Placement moves per 1,000 days in foster care (moves/bed days *1,000)

Section	Analytical Process Owner	Business Owner	Chart	Page No.	Source	Algorithm
		ns / RMD				
CBC Lead Agencies	Robin Preston	Asst. Sec. of Operations / RMD	Placement Moves per 1,000 Days, by Cal Qtr. – Data Table	47	OCWDRU Report #1102	Placement moves per 1,000 days in foster care (moves/bed days *1,000) by CBC
CBC Lead Agencies	Robin Preston	Asst. Sec. of Operations / RMD	Sibling Groups Placed Together, by Cal Qtr. -- Line Graph	48	OCWDRU Report #1124	Percent of Sibling Groups in Foster Care where all siblings are placed together
CBC Lead Agencies	Robin Preston	Asst. Sec. of Operations / RMD	Sibling Groups Placed Together, by Cal Qtr. – Data Table	48	OCWDRU Report #1124	Percent of Sibling Groups in Foster Care where all siblings are placed together by CBC
CBC Lead Agencies	Robin Preston	Asst. Sec. of Operations / RMD	Percent in Licensed OHC Placed Outside Removal County	49	OCWDRU Report #1192	Percent of children in licensed OHC placed outside of removal county by CBC
CBC Lead Agencies	Robin Preston	Asst. Sec. of Operations / RMD	Percent in Licensed OHC Placed Outside Removal Circuit	49	Child Welfare Dashboard	Percent of children in licensed OHC placed outside of removal circuit by CBC
CBC Lead Agencies	Shameria Davis	Asst. Sec. of Operations / RMD	Children in Licensed Care Placed in Grp Care	50	OCWDRU Report #1005	Children in licensed group care by age group
CBC Lead Agencies	Shameria Davis	Asst. Sec. of Operations / RMD	Percent of Children in Licensed Care Placed in Grp Care -- 0-5, 6-12, 13-17, 0-17	51-52	OCWDRU Report #1005	Percent of children in licensed care (includes group care, licensed foster home, and residential treatment centers) who were placed in group care by CBC
CBC Lead Agencies	Hans Soder	Asst. Sec. of Operations / RMD	% OoHC Prescribed A Psychotropic Medication	53	FSFN Data	All children in out-of-home care with a psychotropic medication divided by the total out-of-home care population
CBC Lead Agencies	Hans Soder	Asst. Sec. of Operations / RMD	% With A Psychotropic Medication That Had Consent	53	FSFN Data	All children with a psychotropic medication that had consent divided by total children with a psychotropic med.
CBC Lead Agencies	Robin Preston	Asst. Sec. of Operations / RMD	Percent of Children in OHC Receiving Medical Services	54	Child Welfare Dashboard	Percent of children in OHC who received medical services within the last 12 months by CBC
CBC Lead Agencies	Robin Preston	Asst. Sec. of Operations / RMD	Percent of Children in OHC Receiving Dental Services	54	Child Welfare Dashboard	Percent of children in OHC who received dental services within the last 7 months by CBC
CBC Lead Agencies	Robin Preston	Asst. Sec. of Operations / RMD	Percent of YA Aging out of FC Completing Education	55	OCWDRU Report #1121	Percent of young adults aging out of foster care who have completed or are enrolled in secondary education, vocational training, or adult education by CBC
CBC Lead Agencies	Makisha Davis	Asst. Sec. of Operations / RMD	Dually Served Youth	56	Imaging Lite Filing, Match File from FSFN/JJIS	Number of youth served by both DCF and DJJ



Section	Analytical Process Owner	Business Owner	Chart	Page No.	Source	Algorithm
CBC Lead Agencies	Hans Soder	Director of the Hotline	Average and % of Children Categorized as Missing	57	FSFN Missing Child Data	Average missing is the average number of children appearing categorized as missing with each of the missing child listings for the month. For example, 28 individual missing child list for February are summed and then divided by 28 to generate the average daily missing child count. This total is then divided by the total number of children in out-of-home and in-home as determined by subtracting young adults from the Children Active by Primary Worker for the 15th day of the month.
CBC Lead Agencies	Hans Soder	Director of the Hotline	Missing Child Reports Entered into FSFN within One Working Day	57	FSFN Missing Child Data	All missing child episodes entered in FSFN as determined by Missing Child Entry Date in FSFN (time stamp) subtracted from Date FSFN CBC/CPI Notified of Missing Child (free text) with total resulting in number of days from notification to entry. Entries are reviewed to determine if entry was in one working day and then all missing child episodes that were entered in FSFN within one working day are divided by all missing child entries for the month.
CBC Lead Agencies	Hans Soder	Director of the Hotline	% Missing Child Reports Resolved within 3 Days	58	FSFN Missing Child Data	Subtract child's recovery date (FSFN free text) from child's missing from date (FSFN free text) to calculate a missing from care duration. Divide all episodes entered within the month that were resolved within three days or less from the total number of missing child reports entered within the month.
CBC Lead Agencies	Hans Soder	Asst. Sec. of Operations / RMD	Total HT Intakes and % of Findings	58	FSFN HT Data	Sum of all HT intakes accepted by the Florida Abuse Hotline by month. Investigative findings run on a 60-day lag to allow for completion of the all investigations. This represents the sum of all HT investigative findings with the month absent data for the 2 most recent months. CALCULATED HT findings divided by all HT INTAKES
CBC Lead Agencies	Hans Soder	Asst. Sec. of Operations / RMD	Total Children with an Indication of HT	59	FSFN HT Data	Sum of all children in out of home or in-home care with one or more of the following data elements in FSFN Verified HT Finding, FSFN Person Mgt Page populated with HT info, one or more Missing Child Reports with HT selected as "Yes"
Child Care	Makisha Davis	Asst. Sec. of Child Welfare	Number of Child Care Inspections and Percent Completed Within 45 Days	60	Office of Child Care Regulation	Monthly count of Child Care Inspections Completed Within 45 days / Total Child Care Inspections Completed
Domestic Violence	Makisha Davis	Asst. Sec. of Child Welfare	Percent of Adult Victims Leaving Shelter after 72 hours with a Family Safety and Security Plan	60	Florida Coalition Against Domestic Violence Monthly Performance Scorecard	Count of Adult Victims Leaving Shelter after 72 Hours with a Safety Plan/ Total # of Adult Victims Leaving Shelter after 72 Hours