

# Child Welfare Key Indicators Monthly Report

May 2023

Including Updated Data through April 2023

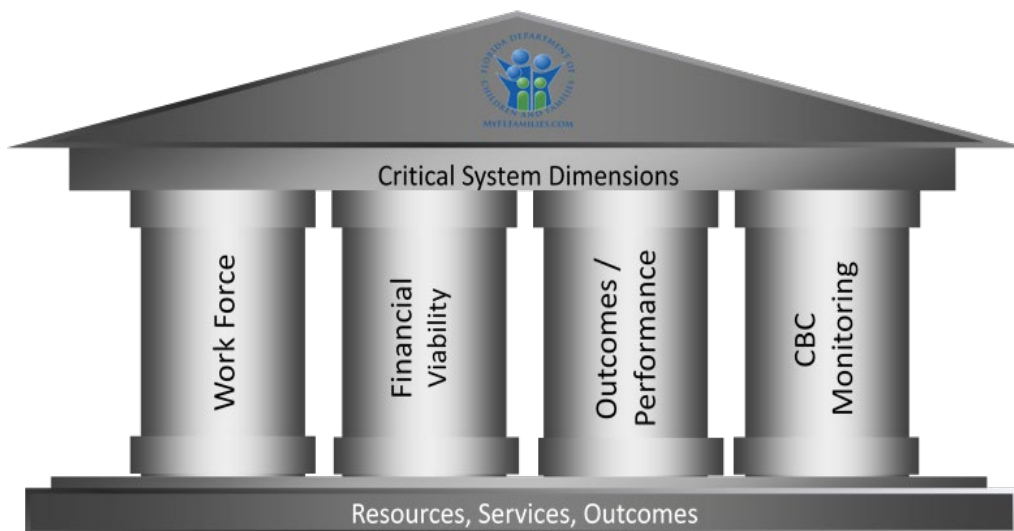

*A review of the Child Welfare System through key outcomes, process, qualitative, workload and resource indicators*

*A Results-Oriented Accountability Report*



# Table of Contents

Graph and Table Symbols .....	6
Performance Glance .....	6
List of Symbols .....	6
DCF Service Structure.....	7
System Overview.....	8
System of Care .....	9
Federal Child Welfare Indicators .....	10
CBC Scorecard Measures .....	11
Workload Trends.....	12
Reporting Method Trends.....	12
Seasonality of Hotline Workload .....	12
Screening Trends.....	13
Alleged Maltreatment Screening .....	13
Special Conditions Screening .....	13
Timeliness Trends .....	14
● Average and Maximum Times to Answer or Abandon .....	14
● Percent of Calls Abandoned .....	15
● Average Handling Time Trend Stratification .....	15
Hotline Counselor Workforce .....	16
Monthly Separations for Abuse Counselors .....	16
Child Protective Investigators .....	17
Workload Trends.....	17
Investigative Workload: Incoming, Active, and Backlog Investigations.....	17
Maltreatment Investigations and Special Conditions Referrals .....	18
Special Conditions: Stratified by Type and by County .....	18
Statewide: More Than 20 Active Investigations .....	
Stratification More Than 20 Active investigations by DCF Circuit and Sheriff’s Office.....	19
Active Investigations by Cohort .....	20
Timeliness Trends .....	21
● Statewide: Alleged Child Victims Seen Within 24 Hours.....	21
Stratification Alleged Victims Seen Within 24 Hours by DCF Circuit and Sheriff’s Office.....	21
● Statewide: Child Investigations Completed Within 60 Days.....	22



Stratification Child Investigations Completed Within 60 Days by DCF Circuit and Sheriff’s Office .....	22
Safety Determinations and Services Provided .....	23
Statewide: Children Determined Safe at Investigative Closure by Post Investigation Service .....	23
Stratification by CBC.....	23
Children Determined Unsafe at Investigative Closure by Post Investigation Service.....	24
Stratification by CBC.....	24
● Statewide Children with No Recurrence of Verified Maltreatment within 12 Months .....	25
CPI Workforce Monthly Separations.....	26
CPI Time in Classification .....	26
Flow from CPI to CBC Lead Agencies .....	27
Removals and Removal Rates .....	27
Statewide Trend.....	27
.....	27
Out-of-Home Care Entries Cumulative Count by SFY .....	27
Quarterly Stratification by Circuit and Sheriff’s Office .....	28
Quarterly Stratification by Circuit and CBC Lead Agency.....	28
Eligibility .....	29
Title IV-E Candidacy and Foster Care Eligibility.....	29
Percentage of Children in Living Arrangements who are Candidates .....	29
Percentage of Children that are Title IV-E Eligible .....	29
Community-Based Care Lead Agencies.....	30
Caseload Indicators.....	30
Statewide Trends in Case-Managed Services .....	30
Services Mix .....	30
Entries and Discharges Compared to Out-of-Home Care Trend.....	31
Placement Types Compared to Children in Out-of-Home Care Trend .....	31
Family Support Services “Prime” Counts .....	32
Safety Indicators .....	33
● Child Safety Trends: Comparison of Two Indicators .....	33
Child Safety After Termination of Case-Managed Services .....	33
Child Safety After Termination of Family Support Services .....	34
● Child Safety in Out-of-Home Care .....	35
Child Safety During Case-Managed In-Home Services.....	35
Permanency Indicators .....	36
● Statewide Trend: Permanency Within 12 Months of Removal.....	36
Stratification by CBC Lead Agency .....	36



● Children Achieving Permanency Within 12 Months for Children in Care 12-23 Months .....	37
Stratification by CBC Lead Agency .....	37
Stratification by CBC Lead Agency .....	38
Percentage of Exits by Exit Type .....	39
CBC Exit Counts and Average Length of Stay by All Exit Types .....	40
CBC Exit Counts, Percentage of Exits, and Average Length of Stay by Reunification Exit Type .....	41
CBC Exit Counts, Percentage of Exits, and Average Length of Stay by Guardianship Exit Type .....	42
CBC Exit Counts, Percentage of Exits, and Average Length of Stay by Adoption Exit Type .....	42
● Statewide Trend: Percent of Children Who Do Not Re-Enter Care within 12 Months of Achieving Permanency ...	43
Stratification by CBC Lead Agency .....	44
Timeliness of Judicial Handling .....	46
● Reunification Goal After 15 Months and No Termination of Parental Rights Activity.....	46
Timeliness of Termination of Parental Rights, from Petition to Order .....	46
● Time from Removal Date to Disposition Order.....	46
Maintaining Connections in Placement .....	48
● Statewide Trend: Placement Stability.....	48
Stratification by CBC Lead Agency .....	48
● Statewide Trend: Placement of Sibling Groups Together .....	49
Stratification by CBC Lead Agency .....	49
Proximity of Placement to Maintain Connections.....	50
Children Placed Outside Removal County .....	50
Children Placed Outside the Removal Circuit .....	50
Trends in Group and Residential Care by Age Report.....	51
Children in Group and Residential Care by Age Group: Ages 0-5 .....	52
Children in Group and Residential Care by Age Group: Ages 6-12 .....	52
Children in Group and Residential Care by Age Group: Ages 0-17 .....	53
Prescribed Psychotropic Medications.....	54
Children in Out-of-Home Care with Prescribed Psychotropic Medications .....	54
Children with Consent for Prescribed Psychotropic Medications .....	54
Medical Services.....	55
● Children Receiving Medical Services in Last Twelve Months.....	55
Dental Services.....	55
● Children Receiving Dental Services in Last Seven Months .....	55
Education Program Enrollment.....	56
● Young Adults Aging Out Enrolled in Education Programs.....	56
Dually Served Youth .....	57

Statewide Trend: Youths Served by CBC Lead Agencies and Juvenile Justice .....	57
Stratification by CBC Lead Agency .....	57
Missing Child .....	58
Average Number of Children Categorized as Missing from Care and Supervision.....	58
Child Reports Entered in FSN within One Working Day.....	58
Resolution of reports within 3 days.....	59
Human Trafficking.....	59
Human Trafficking Intakes Trend.....	59
Children with Indication of Human Trafficking by CBC Lead Agency.....	60
Florida CQI and CFSR.....	60
Child Care and Domestic Violence .....	61
Child Care Regulation.....	61
● Child Care Inspections per Month.....	61
Domestic Violence .....	61
● Percent Victims Leaving a Shelter with a Family Safety and Security Plan.....	61
Appendix .....	62
Percentage of Children in Living Arrangements who are Candidates .....	64
Percentage of Children that are Title IV-E Eligible.....	64





# Graph and Table Symbols

## Performance Glance

Performance indicators have been added to the titles and table of contents to assist the reader in quickly determining current performance in specific areas.

- Green dots before the titles indicate that either statewide/national targets are being met or for those measures where a target is not applicable, the previous 3-month trend is either stable or moving in the right direction.
- Red dots before the titles indicate that either statewide/national targets are not being met or for those measures where a target is not applicable, the previous 3-month trend is moving in the wrong direction.

## List of Symbols

-  Monthly
-  Quarterly
-  Annually
-  National Benchmark is included

# DCF Service Structure

## Community-Based Care Lead Agency Map

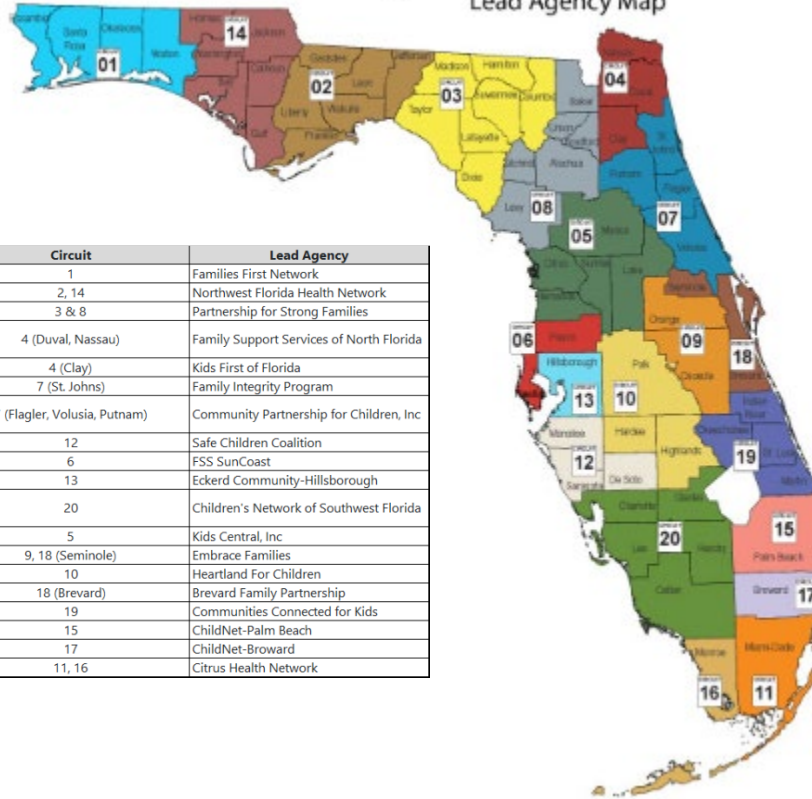

Circuit	Lead Agency
1	Families First Network
2, 14	Northwest Florida Health Network
3 & 8	Partnership for Strong Families
4 (Duval, Nassau)	Family Support Services of North Florida
4 (Clay)	Kids First of Florida
7 (St. Johns)	Family Integrity Program
7 (Flagler, Volusia, Putnam)	Community Partnership for Children, Inc.
12	Safe Children Coalition
6	FSS SunCoast
13	Eckerd Community-Hillsborough
20	Children's Network of Southwest Florida
5	Kids Central, Inc
9, 18 (Seminole)	Embrace Families
10	Heartland For Children
18 (Brevard)	Brevard Family Partnership
19	Communities Connected for Kids
15	ChildNet-Palm Beach
17	ChildNet-Broward
11, 16	Citrus Health Network

# System Overview

Florida's community-based child welfare system is comprised of a partnership between the Department of Children and Families (DCF), other state agencies, the courts, law enforcement agencies, service providers, and local communities.

There are over four million children in Florida of which most fortunately do not come to the attention of the system. For those children who do enter the system, entry begins with reports of allegations of abuse or neglect made to the Florida Abuse Hotline, operated by DCF. The Florida Abuse Hotline receives more than 350,000 child-related calls annually. Calls received are screened to determine if the criteria are met to initiate a protective investigation.

If criteria are met, the report is referred to a local Child Protective Investigations (CPI). Statewide there are over 240,000 protective investigations conducted annually. These investigations are conducted by DCF in 60 counties. In the remaining 7 counties, including Broward, Hillsborough, Manatee, Pasco, Pinellas, Seminole, and Walton, county sheriff's offices perform the investigations. Investigators determine the need for post-investigation services, including protecting the child through removal and placement in out-of-home care or through case-managed, in-home services (by court order or non-judicially), or through informal voluntary family support services.

Florida statute requires that post-investigation services be provided through contracting with community-based care lead agencies (CBCs). There are 17 Community-Based Care (CBC) lead agencies that each provide coverage to specific geographic areas within the 20 Judicial Circuits in Florida. Several lead agencies cover more than one geographic area and areas may include one or multiple counties. In two instances, the CBC lead agency serves two geographic areas under separate contracts, lending to 19 lead agencies displayed within the CBC tables of this report. Although services vary among CBC lead agencies, they have a shared role in participating and ensuring safety, permanency, and well-being for all children in the state.

The monthly Child Welfare Key Indicators Report presents data for the Florida Abuse Hotline, Child Protective Investigations, CBC lead agencies, as well as other key metrics describing the state of the Florida Child Welfare System.



# System of Care

## Florida Child Protection System Overview 2021-22 SFY

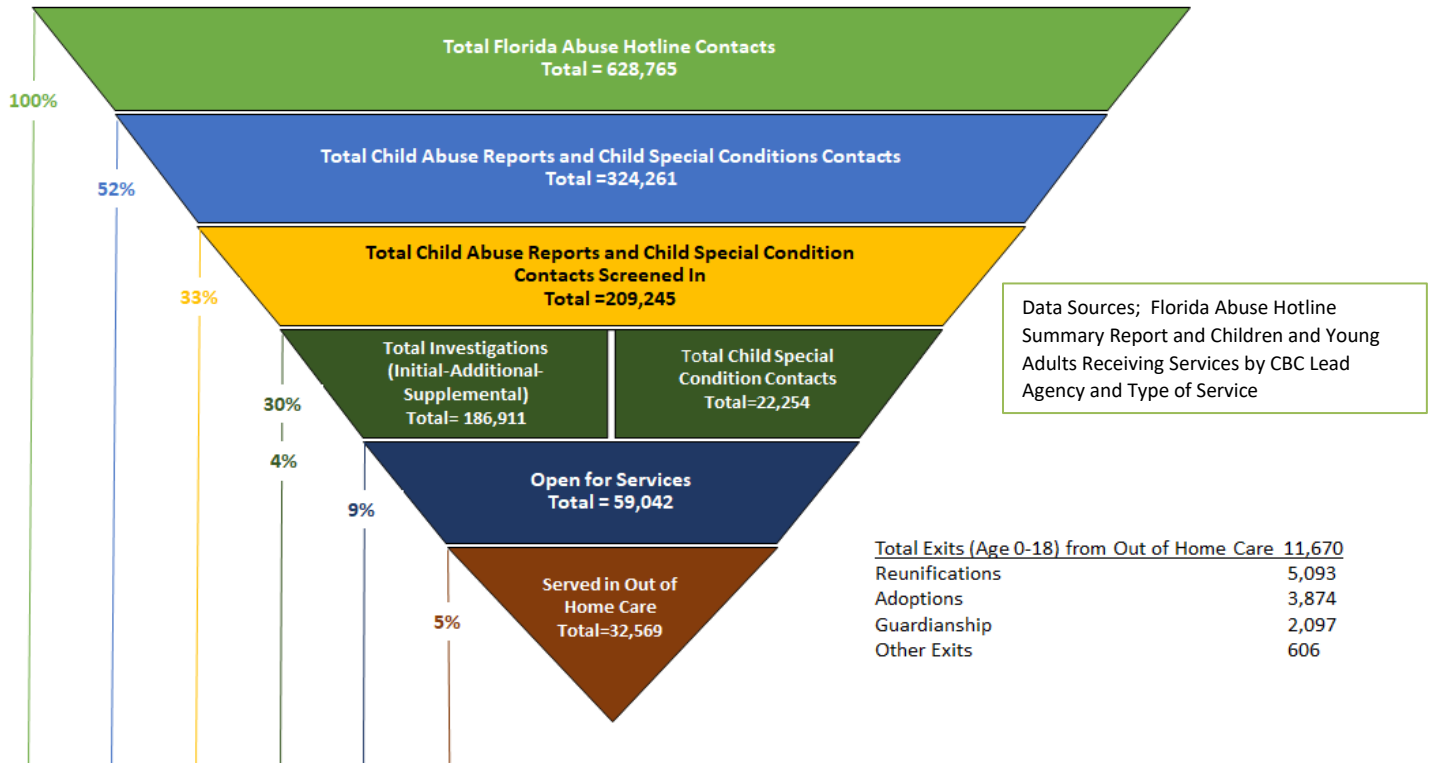

Data Sources; Florida Abuse Hotline Summary Report and Children and Young Adults Receiving Services by CBC Lead Agency and Type of Service



# Federal Child Welfare Indicators

Quarter 2 SFY 2021-2022

(10/1/21 to 12/31/21)

through

Quarter 3 SFY 2022-2023

(1/1/23-3/31/23)

Federal Measure	FY 2022 Q2	FY 2022 Q3	FY 2022 Q4	FY 2023 Q1	FY 2023 Q2	FY 2023 Q3	Target
M01: Rate of abuse per 100,000 days in foster care	6.95	7.01	7.17	7.11	7.1	6.53	8.5 Lower
M02: % of children w ith no recurrence of maltreatment w ithin 12 months	93.16%	92.96%	93.05%	93.42%	93.62%	93.60%	90.9 Higher
M03: % of children exiting to a permanent home w/in 12 months of entering care	32.29%	32.11%	31.88%	30.91%	30.37%	30.00%	40.5 Higher
M04: % of children exiting to a permanent home w/in 12 months for those in care 12 to 23 months	49.22%	49.57%	50.39%	48.56%	48.07%	46.37%	43.6 Higher
M05: % of children exiting to a permanent home w/in 12 months for those in care 24+ months	44.60%	44.36%	44.85%	44.95%	44.39%	42.66%	30.3 Higher
M06: % of children w ho do not re-enter care w/in 12 months of moving to permanent home	89.46%	89.89%	90.67%	90.85%	91.04%	90.62%	91.7 Higher
M07: Placement moves per 1,000 days in foster care	4.99	5.3	5.32	5.31	5.35	5.5	4.12 Lower

Meeting Standard

Not Meeting Standard

Last updated: 4/26/2023

Source: Federal Child Welfare Indicator Dashboard

<https://www.myflfamilies.com/service-programs/child-welfare/dashboard/>



# CBC Scorecard Measures

## CBC Scorecard Indicators Quarter 3 SFY 2022-2023

### Quarterly View for CBC Scorecard Measures by CBC

SFY 2022-23 Quarter 3  
(1/1/23 - 3/31/23)

CBC	Abuse Per 100,000 Days in Out-of-Home Care*	Abuse During In-Home Services	Children Entering Care and Achieving Permanency within 12 Months	Children in Care 12 to 23 Months Achieving Permanency within 12 Months	Abuse within 6 Months of Closure of Services	Children Receiving Dental Services*	Children Receiving Medical Services*	Children Under Supervision Seen Every 30 Days	Children Who Do Not Re-enter Care within 12 Months of Moving to a Permanent Home	Placement Moves per 1,000 Days in Out-of-Home Care*	Sibling Groups where all Siblings are Placed Together*	Young Adults Aging Out and Educational Achievement*
	Target: 8.5 or lower	95% or higher	40.5% or higher	43.6% or higher	95% or higher	95% or higher	95% or higher	99.5% or higher	91.7% or higher	4.12 or lower	65% or higher	80% or higher
Brevard Family Partnership	8.86	95.99%	35.34%	54.13%	100.00%	85.77%	96.30%	99.79%	84.13%	4.19	61.58%	83.87%
ChildNet-Broward	6.3	97.95%	36.68%	57.40%	99.48%	88.98%	96.13%	99.60%	79.25%	3.87	66.93%	80.30%
ChildNet-Palm Beach	10.37	98.41%	33.79%	58.16%	99.40%	87.68%	95.83%	99.31%	98.15%	3.43	58.76%	71.15%
Childrens Network of SW Florida	5.05	98.10%	42.21%	59.30%	99.46%	95.95%	97.56%	98.63%	84.78%	5.88	58.40%	85.71%
Childrens Network-Hillsborough	7.26	98.82%	29.49%	30.22%	97.18%	67.10%	84.06%	97.81%	92.31%	7.39	58.07%	59.21%
Citrus Health Network	1.68	98.07%	24.84%	39.74%	100.00%	96.95%	96.79%	99.62%	89.47%	3.16	60.61%	98.53%
Communities Connected for Kids	9.53	96.62%	34.44%	65.91%	100.00%	97.06%	98.17%	99.63%	94.59%	3.77	65.45%	81.82%
Community Partnership for Children	9.34	98.32%	20.59%	56.37%	100.00%	75.32%	90.04%	99.50%	81.82%	4.06	60.31%	93.94%
Embrace Families	8.27	96.78%	28.73%	45.73%	99.66%	68.59%	85.53%	98.28%	91.67%	7.51	54.52%	80.65%
Family Integrity Program	0	97.33%	27.27%	80.00%	100.00%	100.00%	100.00%	99.64%	100.00%	4.49	53.85%	100.00%
Family Support Services of North Fla	5.17	98.00%	34.62%	60.65%	99.19%	86.56%	94.93%	99.31%	92.19%	5.00	50.00%	92.31%
FSS Suncoast	5.68	98.68%	28.83%	38.13%	100.00%	42.90%	76.79%	97.42%	96.20%	7.61	61.80%	68.75%
Heartland for Children	7.2	97.55%	20.69%	44.75%	100.00%	95.24%	98.38%	99.79%	90.59%	4.07	59.03%	97.30%
Kids Central, Inc.	2.74	97.92%	21.70%	37.05%	99.57%	61.62%	77.59%	98.45%	91.94%	6.55	63.05%	81.58%
Kids First of Florida, Inc.	4.4	100.00%	14.29%	48.81%	100.00%	90.65%	97.46%	99.59%	81.82%	5.59	56.82%	53.33%
NWF Health Network - East	4.21	99.19%	33.33%	53.44%	99.67%	84.24%	94.20%	98.91%	96.88%	4.80	62.98%	79.17%
NWF Health Network - West	11.64	98.83%	29.66%	49.65%	100.00%	68.98%	86.24%	99.15%	96.77%	6.29	60.94%	80.56%
Partnership for Strong Families	7.18	99.59%	22.30%	41.98%	100.00%	55.30%	76.54%	99.69%	100.00%	6.39	52.19%	92.59%
Safe Children Coalition	4.41	99.31%	41.04%	56.30%	100.00%	82.61%	95.49%	99.21%	91.53%	4.58	66.67%	76.47%
<b>Statewide</b>	<b>6.53</b>	<b>98.14%</b>	<b>30.33%</b>	<b>47.20%</b>	<b>99.56%</b>	<b>74.99%</b>	<b>88.51%</b>	<b>98.86%</b>	<b>91.12%</b>	<b>5.50</b>	<b>59.89%</b>	<b>80.07%</b>

\* From Child Welfare Dashboard

Some of the above CBC scorecard measures are calculated based on quarterly performance for trending purposes. The performance in this chart may not align with performance displayed on the CBC Scorecard dashboard for all measures due to the dashboard utilizing a 12-month rolling average on several measures. Measures pulled from the Dashboard are indicated with an asterisk.

# Florida Abuse Hotline

## Reporting Method Trends

The Florida Abuse Hotline offers a variety of methods for citizens to report concerns about children and vulnerable adults.

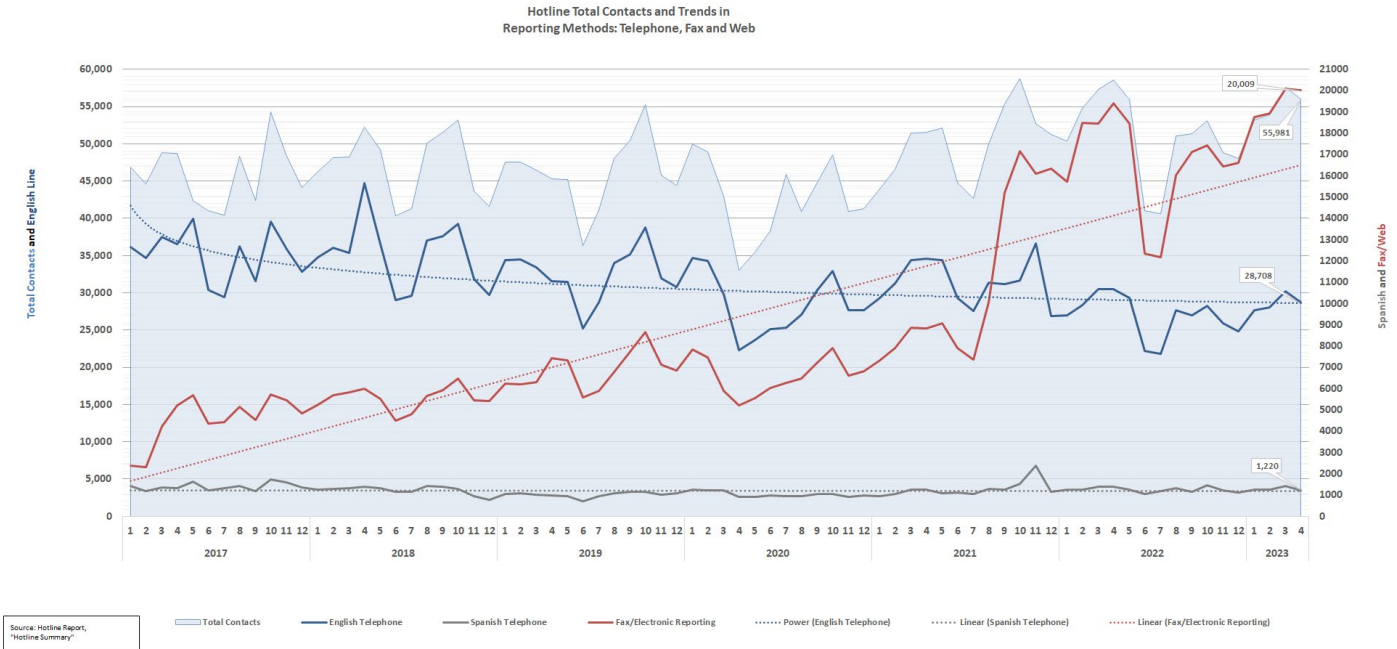

## Seasonality of Hotline Workload

There were 55,981 total contacts offered for the month of April. "Contacts Offered" include those abandoned by a caller who called back, so both attempts and completed calls from the same individual may be counted.

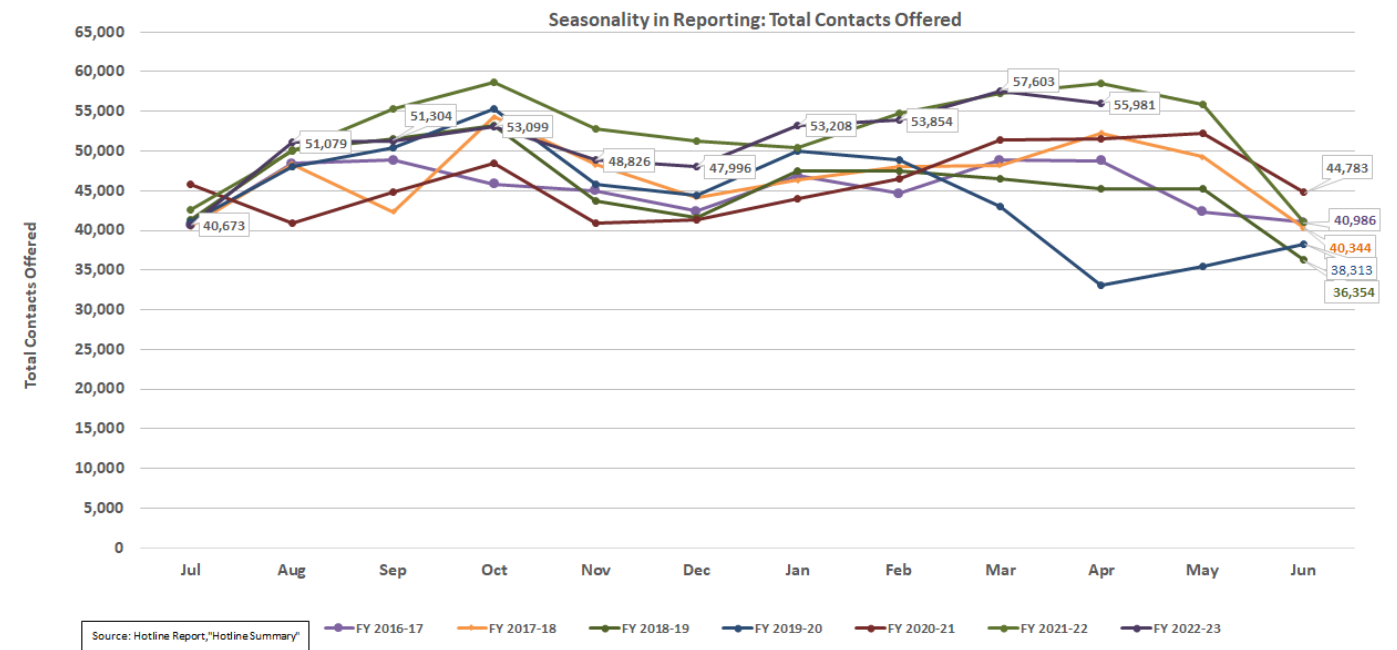

# Screening Trends

M

## Alleged Maltreatment Screening

Total child maltreatment contacts for April 2023 were 29,018. In April 2023, 61.8% of child maltreatment allegations reported were screened-in.

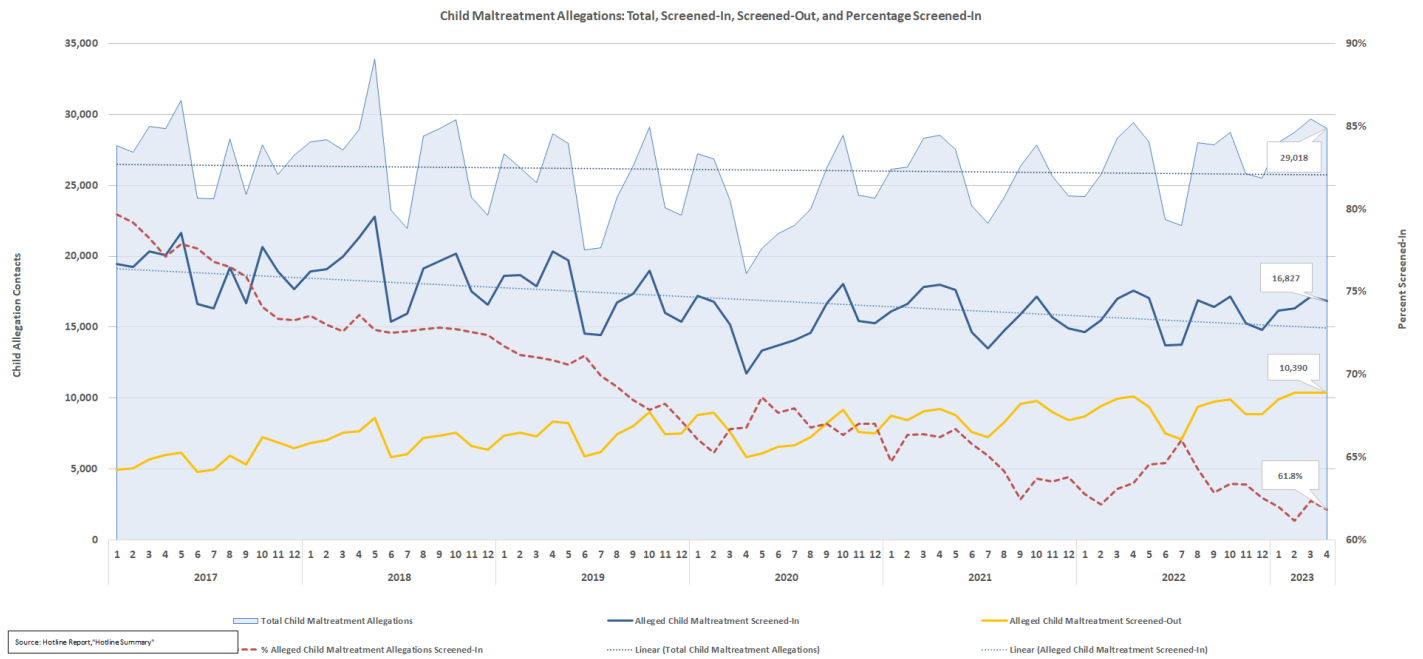

## Special Conditions Screening

M

There were 3,630 screened-in special conditions for April 2023 with the number of accepted special condition referrals fluctuating according to seasonal patterns. The screen-in percentage for special conditions is at 61.0% for April.

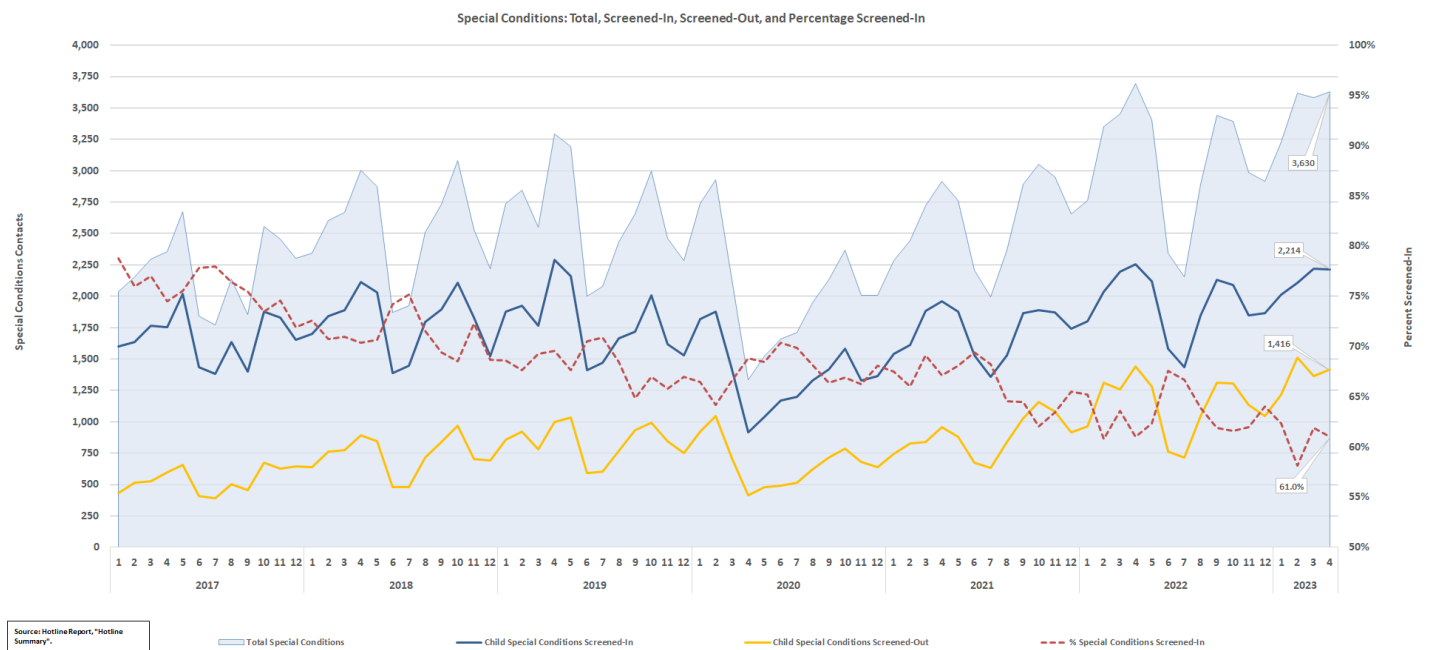

# Crime Intelligence Unit

M

The chart below contains Crime Intelligence Unit counts for planned placements, emergency placements, additional, rechecks, and initials. The CIU average time to completion on all background check types are within compliance of DCF standards.

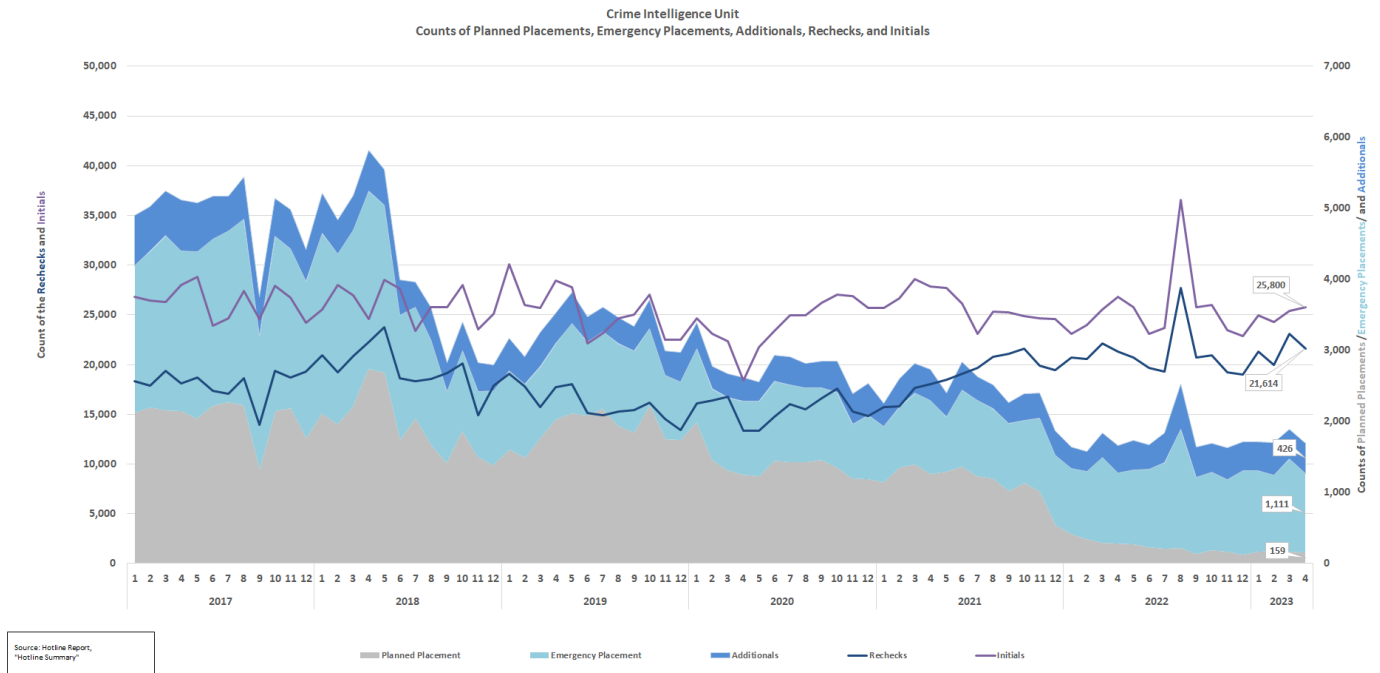

## Timeliness Trends

M

### ● Average and Maximum Times to Answer or Abandon

The average wait time before answer is 25:07 minutes. 40% of calls were answered in 10 minutes or less, which failed to meet the 98% state target.

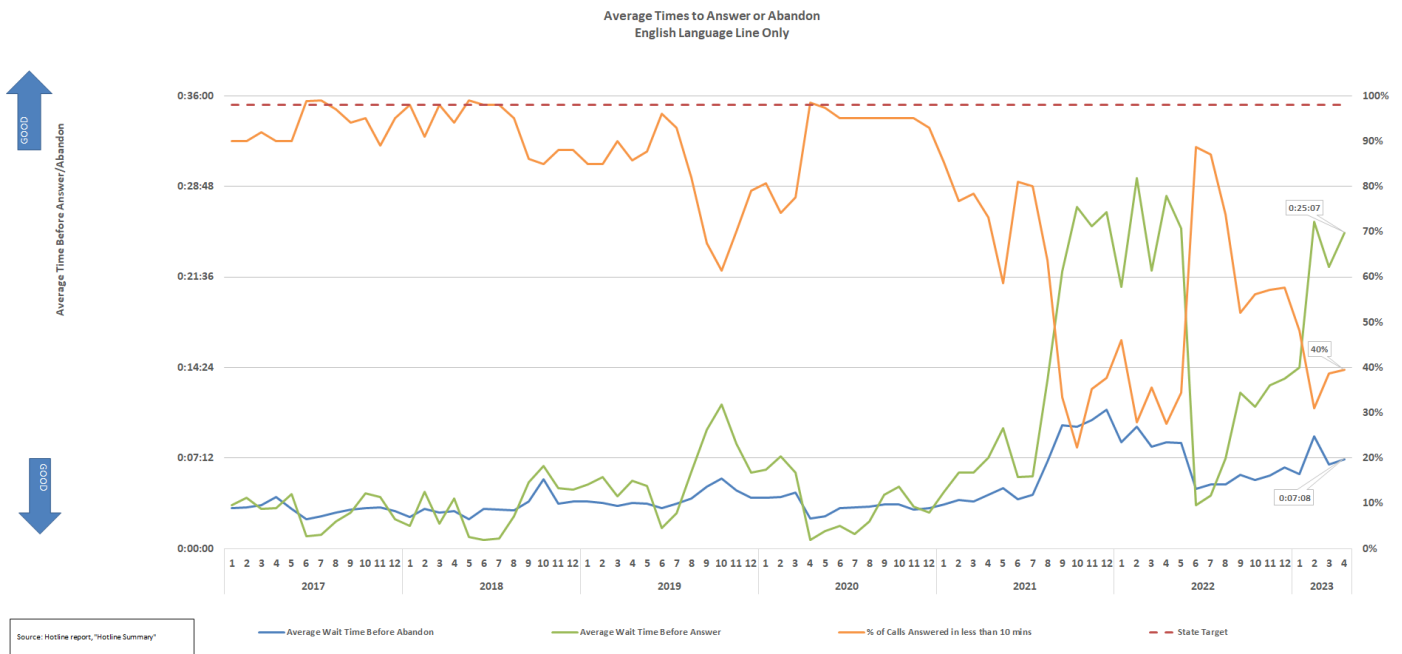

### Percent of Calls Abandoned

The percent of calls to the Florida Abuse Hotline English Line that are abandoned before answer is 32.2% for April 2023, and the percent of Spanish Line abandoned calls is 41.4%.

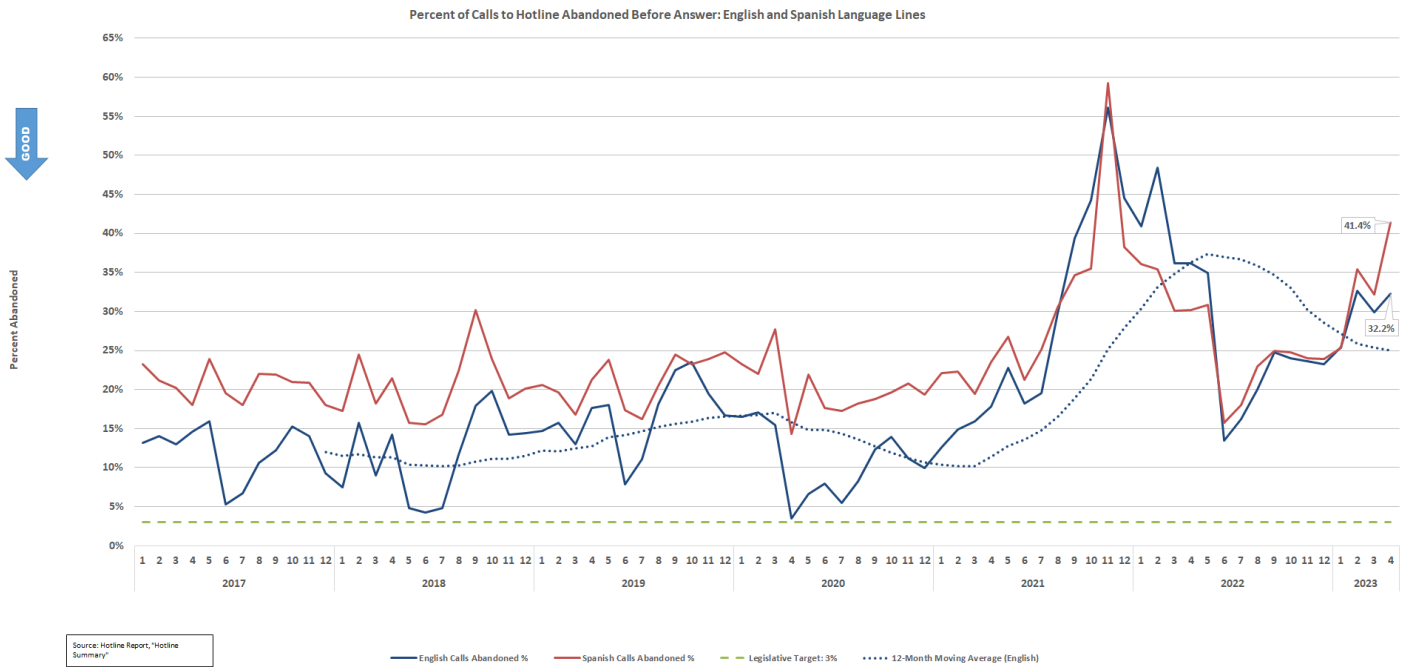

### Average Handling Time Trend Stratification

The Average Handling Time (AHT) for April was 31 mins 13 secs which does not meet the 34-37 min AHT Hotline target. Automated Calls Distribution (ACD) is in the 12-17 mins range and After-Call Work (ACW) is around 14-22 mins.

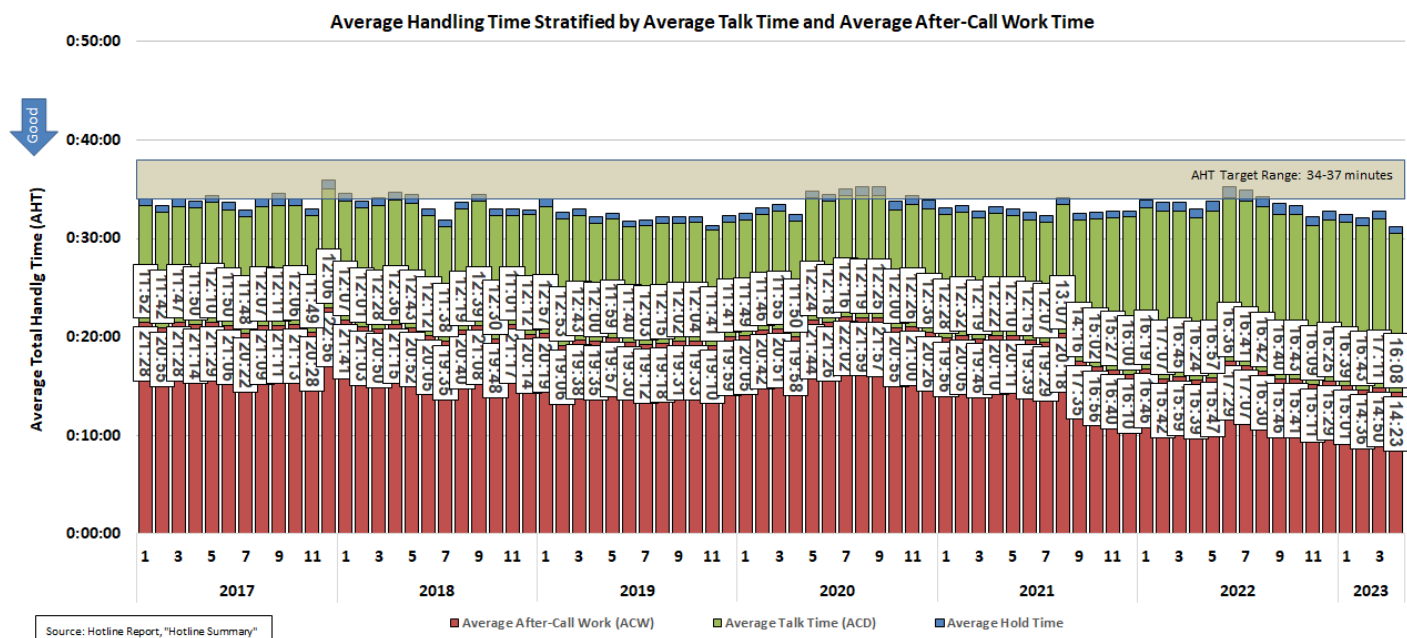

# Hotline Counselor Workforce

M

## Monthly Separations for Abuse Counselors

Abuse Registry Counselor separations were 4 for April.

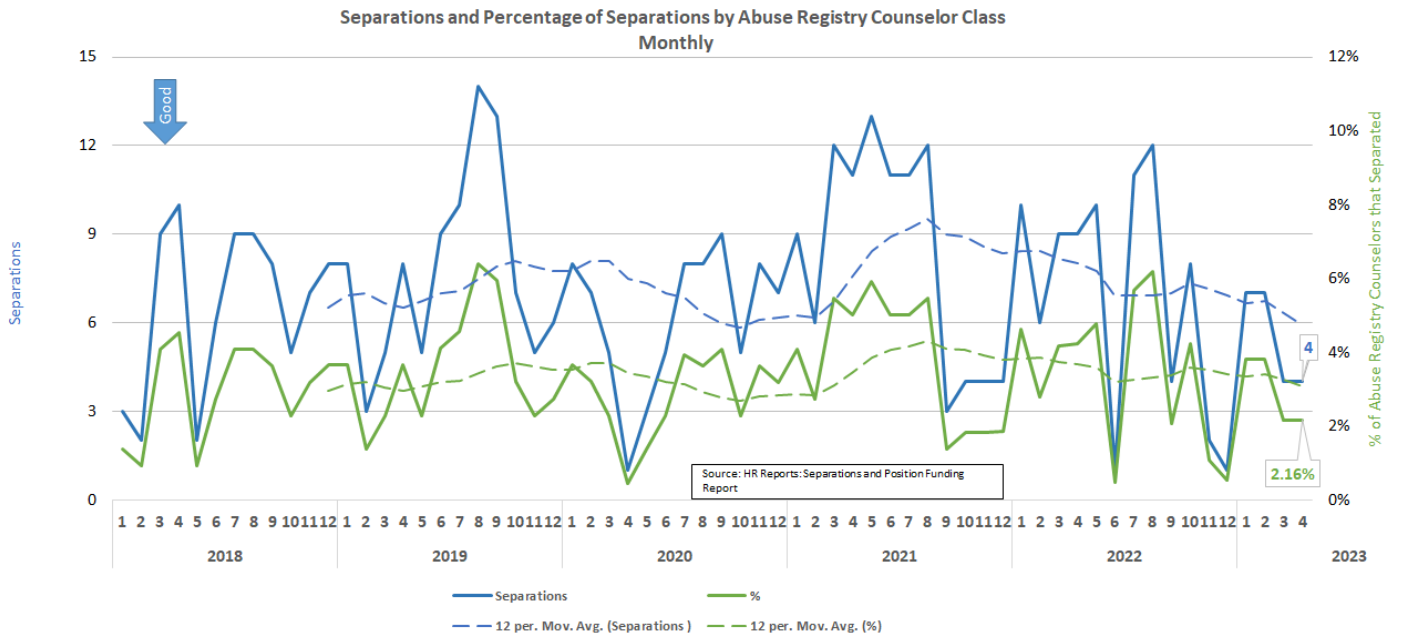



# Child Protective Investigators

## Workload Trends

M

### Investigative Workload: Incoming, Active, and Backlog Investigations

On the trend level, accepted child abuse intakes increased and open active investigation decreased in April. On a year-over-year basis, accepted child abuse intakes-all types and special conditions were down 765 (3.9%) from April 2022 (19,806). Active investigations as April 30, 2023, were down 2,282 (2.3%) when compared with April 30, 2022 (20,718). Active Investigative caseload open more than 60 days as of April 30, 2023, decreased to 332 (1.8% of all active investigations).

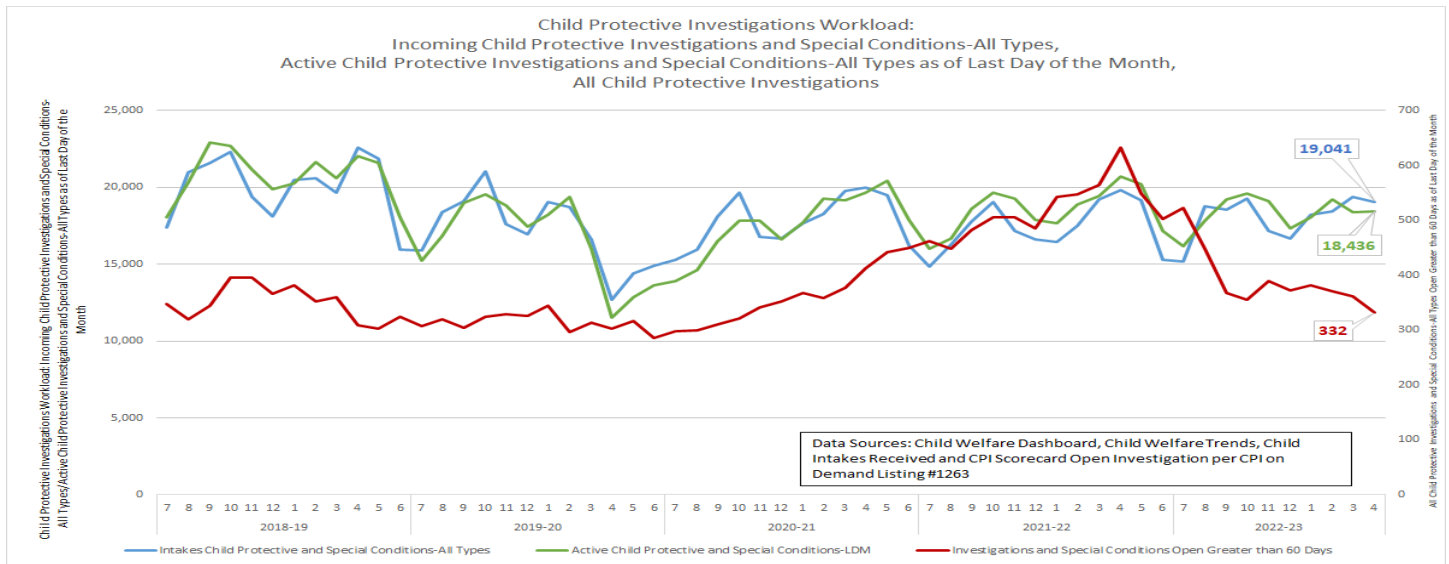

### Investigative Workload: Backlog Stratified by Region

M

The number of active investigations that were in backlog is currently operating at SFY 2019-20 levels.

Count of Active Child Protective Investigations and Special Conditions-All Types Open Greater than 60 Days as of the Last Day of the Month (Monthly Average for SFY)																
Investigative Region	Investigative Area	2017-18 Avg	2018-19 Avg	2019-20 Avg	2020-21 Avg	2021-22 Avg	No DCF Target									
							7	8	9	10	2022-23				11	12
Central	DCF Circuit 05	17	5	2	2	4	4	5	4	2	5	7	4	7	0	2
	DCF Circuit 09	11	7	6	4	7	10	6	7	6	7	5	4	4	2	2
	DCF Circuit 10	10	8	6	8	14	16	14	16	17	8	7	9	8	11	12
	DCF Circuit 18-Brevard	8	5	2	9	14	18	11	13	12	15	17	22	18	18	19
	Seminole SO	11	9	9	8	11	2	1	2	4	4	4	7	4	5	9
Northeast	DCF Circuit 03	10	4	5	5	7	7	8	6	6	7	10	8	9	8	9
	DCF Circuit 04-Clay	9	5	10	25	20	1	0	0	0	1	2	2	4	4	5
	DCF Circuit 04-Duval & Nassau	22	31	24	24	19	20	17	17	18	27	26	27	30	32	32
	DCF Circuit 07-St Johns	3	2	2	0	-2	1	2	1	1	3	2	3	4	6	5
	DCF Circuit 07-Flagler, Putnam & Volusia	14	18	11	8	8	7	10	12	18	16	17	14	14	14	11
Northwest	DCF Circuit 08	15	9	9	5	7	8	7	7	11	12	10	9	9	12	12
	DCF Circuit 01	60	18	14	11	15	12	15	13	9	14	12	8	9	11	12
	Walton SO	N/A	0	0	0	0	1	1	2	2	2	3	1	2	1	0
Southeast	DCF Circuit 02	15	13	7	7	2	0	0	0	1	0	0	1	1	2	1
	DCF Circuit 14	20	21	8	9	14	4	6	4	4	5	4	5	7	6	6
	DCF Circuit 15	24	24	12	19	25	32	30	30	30	31	32	31	30	31	30
Southern	Broward SO	27	30	24	26	35	29	29	23	30	32	33	39	37	32	30
	DCF Circuit 19	13	13	6	4	11	10	12	13	12	14	15	17	16	15	16
	DCF Circuit 11	60	17	8	12	19	21	22	22	22	29	23	26	30	29	31
SunCoast	DCF Circuit 16	0	1	0	1	1	0	0	0	0	0	0	0	0	0	0
	Pasco SO	6	7	17	12	10	6	9	5	5	5	6	6	7	8	5
	Pinellas SO	12	15	26	30	39	31	22	19	19	18	18	19	18	22	9
	DCF Circuit 12-Desoto & Sarasota	32	20	6	5	15	19	14	10	8	8	8	8	6	6	6
	Manatee SO	9	4	7	13	16	9	8	1	2	3	6	5	5	4	2
	Hillsborough SO	26	36	40	64	106	46	39	38	40	50	49	54	41	43	38
	DCF Circuit 20	31	31	42	48	97	208	161	102	76	74	57	52	51	39	28
<b>Statewide</b>		462	363	314	361	519	522	449	367	355	390	373	381	371	361	332

Data Source: CPI Scorecard Open Investigations Per CPI on Demand Listing #1263 (Hotline Intake Decision Date - Report Date)

## Maltreatment Investigations and Special Conditions Referrals

On a year-over-year basis, accepted Alleged Maltreatment Investigations were up 4.1% and Special Condition Referrals were down 1.7% when compared with April 2022.

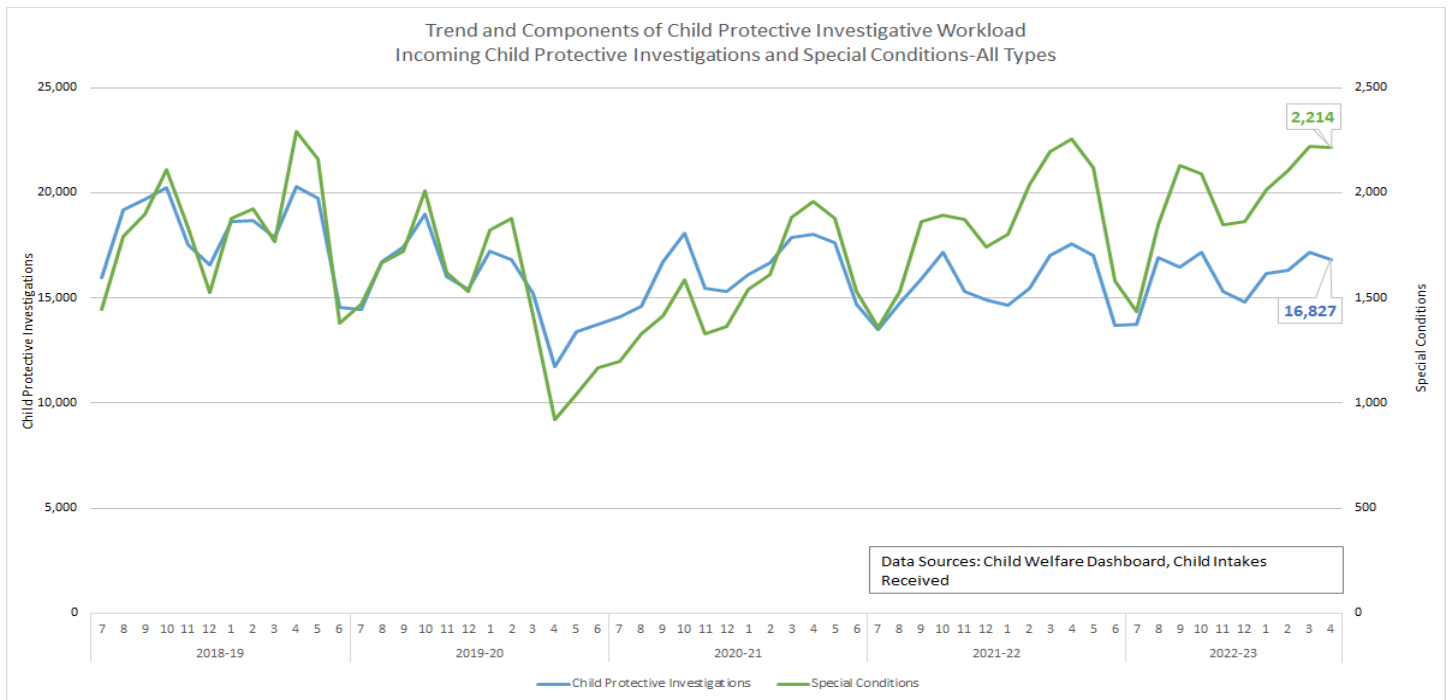

## Special Conditions: Stratified by Type and by County

There continues to be fluctuation of Child-on-Child intakes for April 2023 while Parent in Need of Assistance, Caregiver Unavailable and Foster Care Referral remained steady for April.

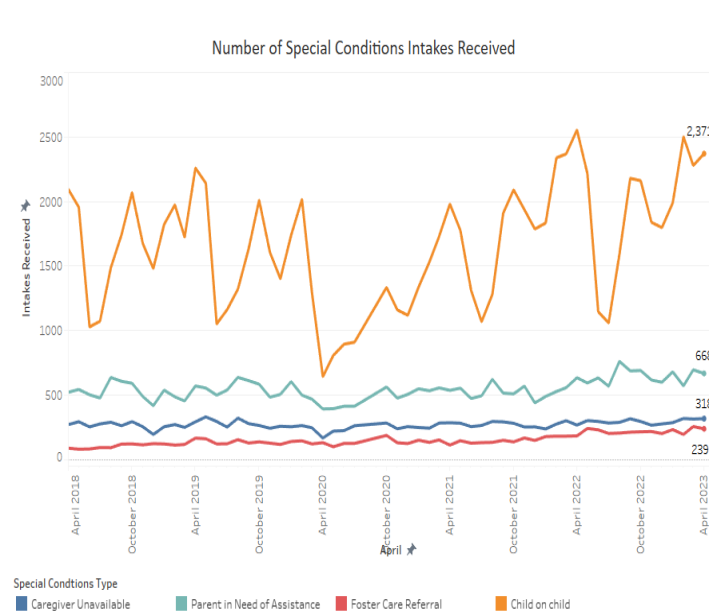

County	#	County	#	County	#	County	#
Alachua	54	Franklin	5	Lee	117	Pinellas	138
Baker	3	Gadsden	6	Leon	59	Polk	168
Bay	74	Gilchrist	1	Levy	7	Putnam	21
Bradford	3	Glades	4	Liberty	0	Saint Johns	33
Brevard	120	Gulf	2	Madison	2	Saint Lucie	70
Broward	182	Hamilton	2	Manatee	62	Santa Rosa	31
Calhoun	2	Hardee	2	Marion	155	Sarasota	69
Charlotte	44	Hendry	8	Martin	13	Seminole	98
Citrus	31	Hernando	25	Miami-Dade	214	Sumter	14
Clay	26	Highlands	19	Monroe	8	Suwannee	12
Collier	64	Hillsborough	195	Nassau	6	Taylor	4
Columbia	14	Holmes	3	Okaloosa	68	Union	3
Desoto	8	Indian River	17	Okeechobee	8	Volusia	103
Dixie	0	Jackson	11	Orange	469	Wakulla	9
Duval	218	Jefferson	0	Osceola	109	Walton	15
Escambia	61	Lafayette	2	Palm Beach	164	Washington	9
Flagler	11	Lake	59	Pasco	62		

## Statewide: More Than 20 Active Investigations

The percentage of investigators, DCF and SO areas combined, that were carrying more than 20 active investigations as of March 31, 2022, decreased to 13.69% of the active child investigative workforce.

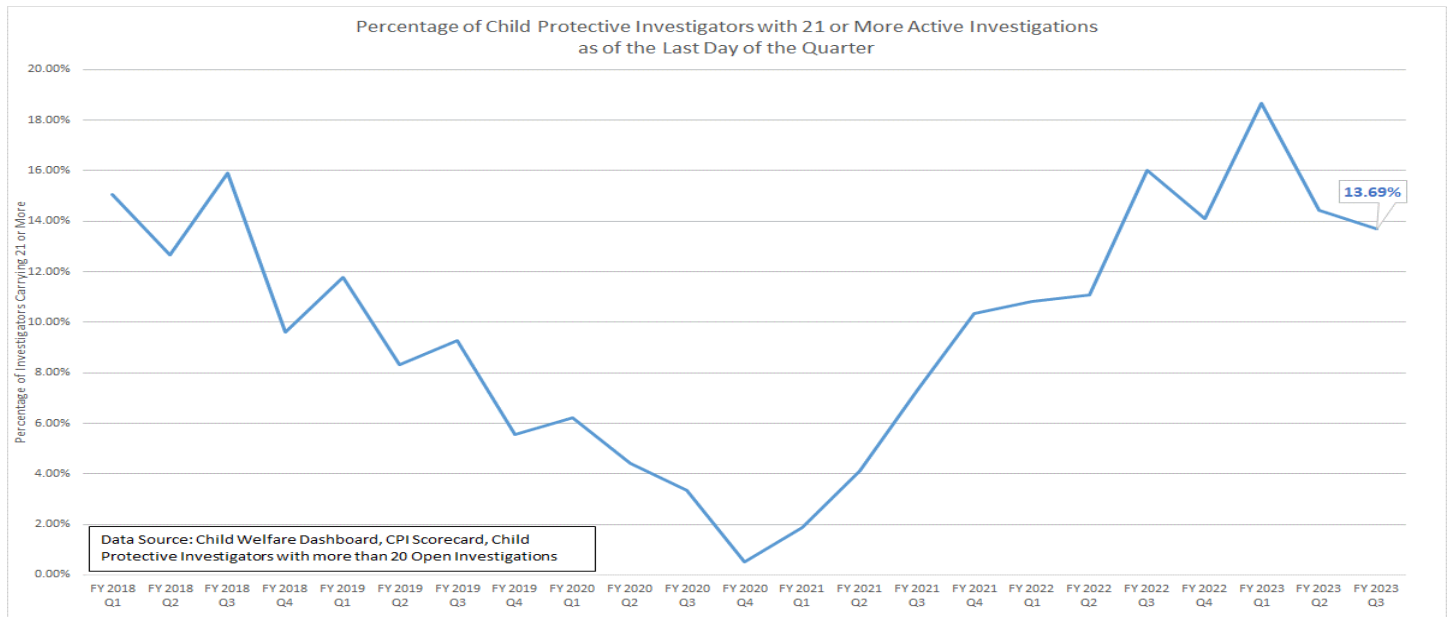

## Stratification More Than 20 Active investigations by DCF Circuit and Sheriff’s Office

Five areas, Broward SO (58.11%), Pasco SO (39.13%), DCF Circuit 12 (36.00%), DCF Circuit 11 (34.75%), and Hillsborough SO (31.18%) had 30% or more of their active work force carrying 21+ active investigation as of March 31, 2022.

Percentage of Child Protective Investigators with 21 or More Active Investigations

Investigative Region	Investigative Area	No DCF Target																		
		FY 2019 Q1	FY 2019 Q2	FY 2019 Q3	FY 2019 Q4	FY 2020 Q1	FY 2020 Q2	FY 2020 Q3	FY 2020 Q4	FY 2021 Q1	FY 2021 Q2	FY 2021 Q3	FY 2021 Q4	FY 2022 Q1	FY 2022 Q2	FY 2022 Q3	FY 2022 Q4	FY 2023 Q1	FY 2023 Q2	FY 2023 Q3
Central	DCF Circuit 05	7.19%	0.65%	0.00%	0.00%	0.00%	0.00%	0.00%	0.00%	0.00%	0.00%	0.00%	0.00%	0.83%	0.85%	1.49%	1.71%	18.45%	0.85%	3.20%
	DCF Circuit 09	2.19%	0.00%	3.31%	0.00%	0.67%	0.00%	2.78%	0.00%	0.00%	0.00%	0.00%	3.85%	11.68%	4.29%	13.22%	3.33%	3.25%	1.55%	0.76%
	DCF Circuit 10	5.41%	1.77%	1.90%	0.00%	0.00%	0.99%	0.00%	0.00%	0.00%	0.00%	0.00%	0.00%	1.06%	6.10%	16.09%	7.07%	6.74%	1.11%	4.04%
	DCF Circuit 18-Brevard	9.26%	1.69%	0.00%	1.85%	0.00%	0.00%	0.00%	0.00%	0.00%	0.00%	0.00%	0.00%	5.36%	1.75%	7.27%	8.00%	9.80%	0.00%	1.85%
	Seminole SO	6.06%	0.00%	0.00%	0.00%	0.00%	0.00%	0.00%	0.00%	0.00%	0.00%	8.70%	0.00%	16.67%	13.33%	17.24%	3.45%	3.57%	6.90%	10.71%
Northeast	DCF Circuit 03	0.00%	7.14%	7.41%	0.00%	0.00%	0.00%	0.00%	0.00%	0.00%	4.76%	5.13%	0.00%	0.00%	0.00%	2.86%	3.13%	11.43%	0.00%	
	DCF Circuit 04-Clay	3.23%	4.17%	4.17%	0.00%	0.00%	0.00%	0.00%	0.00%	0.00%	2.86%	8.00%	7.14%	0.00%	21.74%	20.00%	9.52%	12.50%	5.00%	
	DCF Circuit 04-Duval & Nassau	10.28%	13.33%	9.62%	8.04%	3.92%	5.61%	0.00%	0.00%	0.00%	1.75%	2.61%	10.20%	5.94%	9.62%	11.11%	26.47%	41.75%	34.38%	8.89%
	DCF Circuit 07-St Johns	5.00%	7.14%	0.00%	0.00%	0.00%	0.00%	0.00%	0.00%	0.00%	0.00%	0.00%	0.00%	0.00%	10.00%	0.00%	14.29%	5.88%	0.00%	0.00%
	DCF Circuit 07-Flagler, Putnam & Volusia	3.26%	0.00%	0.00%	0.00%	1.18%	0.00%	0.00%	0.00%	0.00%	1.27%	2.63%	11.43%	17.19%	3.90%	18.18%	29.51%	23.33%	11.29%	4.84%
	DCF Circuit 08	14.29%	0.00%	3.64%	0.00%	0.00%	0.00%	0.00%	1.75%	1.92%	2.17%	2.17%	6.67%	4.08%	8.89%	11.36%	13.95%	13.95%	2.13%	
Northwest	DCF Circuit 01	18.81%	6.82%	2.35%	0.00%	3.09%	0.00%	0.00%	0.00%	2.67%	1.33%	1.28%	15.19%	10.84%	16.90%	6.02%	8.33%	31.88%	1.35%	4.11%
	Walton SO	55.56%	44.44%	63.64%	36.36%	36.36%	9.09%	0.00%	0.00%	0.00%	0.00%	10.00%	0.00%	8.33%	0.00%	0.00%	9.09%	25.00%	0.00%	
	DCF Circuit 02	18.37%	9.09%	5.77%	0.00%	7.14%	6.67%	0.00%	0.00%	0.00%	0.00%	10.20%	10.64%	1.92%	1.72%	1.96%	0.00%	0.00%	0.00%	
	DCF Circuit 14	5.08%	0.00%	5.26%	0.00%	18.42%	2.63%	2.38%	0.00%	2.17%	0.00%	5.26%	9.52%	0.00%	4.44%	21.43%	7.32%	17.07%	0.00%	4.76%
Southeast	Broward SO	45.92%	50.00%	47.62%	44.57%	50.56%	35.42%	29.47%	3.06%	10.64%	31.52%	51.72%	43.90%	50.00%	38.89%	55.70%	60.00%	60.00%	57.35%	58.11%
	DCF Circuit 15	1.96%	6.86%	6.67%	0.00%	5.83%	0.93%	0.00%	0.00%	0.00%	0.00%	0.00%	0.00%	6.41%	20.69%	16.13%	7.79%	12.66%	6.25%	17.24%
	DCF Circuit 19	8.47%	1.69%	3.17%	0.00%	0.00%	0.00%	0.00%	0.00%	0.00%	0.00%	0.00%	3.85%	1.89%	0.00%	6.25%	12.50%	0.00%	0.00%	
Southern	DCF Circuit 11	15.65%	8.80%	4.38%	1.53%	1.60%	0.00%	0.00%	0.00%	0.00%	0.00%	5.50%	3.42%	12.61%	23.36%	23.21%	25.62%	24.79%	34.75%	
	DCF Circuit 16	0.00%	0.00%	0.00%	0.00%	0.00%	0.00%	0.00%	0.00%	0.00%	0.00%	0.00%	0.00%	0.00%	0.00%	0.00%	7.69%	0.00%	0.00%	
SunCoast	Pasco SO	47.37%	14.86%	43.14%	19.35%	6.49%	17.65%	37.04%	0.00%	19.23%	14.81%	24.62%	25.45%	17.91%	24.19%	39.62%	8.82%	30.00%	47.37%	39.13%
	Pinellas SO	3.33%	8.97%	9.89%	0.00%	1.04%	1.00%	0.00%	0.00%	0.00%	0.00%	3.41%	6.12%	7.87%	0.00%	2.41%	0.00%	5.80%	10.53%	5.56%
	DCF Circuit 12-Desoto & Sarasota	2.63%	0.00%	4.76%	7.50%	8.11%	9.68%	0.00%	0.00%	0.00%	3.23%	5.71%	13.33%	17.24%	19.35%	31.82%	36.36%	17.14%	14.81%	36.00%
	Manatee SO	8.57%	0.00%	0.00%	0.00%	0.00%	0.00%	0.00%	0.00%	0.00%	0.00%	0.00%	0.00%	0.00%	0.00%	0.00%	0.00%	0.00%	0.00%	0.00%
	Hillsborough SO	33.33%	37.73%	36.00%	23.70%	22.52%	9.52%	4.80%	0.00%	3.70%	9.92%	16.67%	25.21%	21.43%	22.41%	28.57%	25.00%	24.30%	32.65%	31.18%
	DCF Circuit 20	0.00%	0.00%	0.76%	0.00%	3.45%	8.41%	1.83%	5.45%	4.84%	16.36%	24.78%	28.57%	27.36%	23.08%	28.97%	20.93%	18.25%	27.71%	26.44%
Statewide		11.77%	8.32%	9.26%	5.55%	6.21%	4.40%	3.36%	0.51%	1.87%	4.11%	7.33%	10.35%	10.82%	11.10%	16.01%	14.11%	18.68%	14.43%	13.69%

Data Source: Child Welfare Dashboard, CPI Scorecard, Child Protective Investigators with more than 20 Open Investigations



# Timeliness Trends



## Statewide: Alleged Child Victims Seen Within 24 Hours

The number of victims seen within 24 hours was above the 90% target in April.

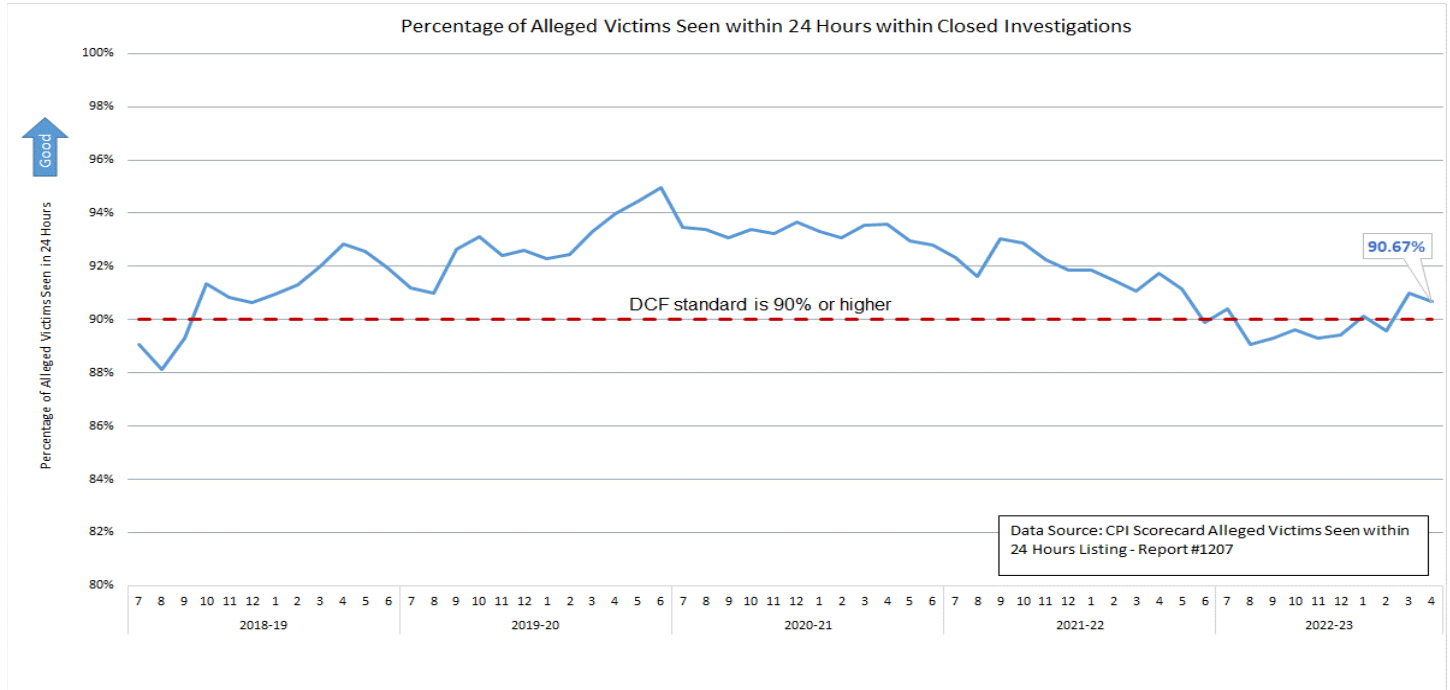

## Stratification Alleged Victims Seen Within 24 Hours by DCF Circuit and Sheriff's Office



Seven investigative areas failed to reach the target for this measure in April with two areas having failed to reach the target within any of the first ten months of SFY 2022-23.

Percentage of Alleged Victims Seen within 24 Hours																
DCF Target 85.00% SFY 2014-15 to SFY 2017-18																
DCF Target 90.00% SFY 2018-19																
Investigative Region	Investigative Area	2017-18	2018-19	2019-20	2020-21	2021-22	2022-23									
							7	8	9	10	11	12	1	2	3	4
Central	DCF Circuit 05	89.01%	93.75%	94.80%	94.58%	94.62%	92.72%	92.27%	92.51%	91.79%	90.50%	91.96%	90.23%	93.52%	91.80%	92.13%
	DCF Circuit 09	86.99%	92.45%	93.03%	94.31%	92.69%	92.14%	91.62%	94.16%	93.57%	91.96%	93.84%	94.02%	93.31%	94.28%	93.38%
	DCF Circuit 10	92.46%	93.81%	93.83%	94.17%	92.68%	90.80%	88.05%	91.57%	90.62%	89.13%	90.37%	87.70%	90.80%	90.61%	88.18%
	DCF Circuit 18-Brevard	89.94%	93.68%	94.41%	92.37%	91.95%	89.30%	88.53%	89.42%	91.51%	93.21%	92.94%	91.67%	93.42%	90.81%	92.37%
	Seminole SO	90.72%	94.91%	98.36%	97.07%	95.63%	93.25%	94.31%	97.32%	95.80%	96.37%	96.21%	96.80%	97.63%	96.58%	96.69%
Northeast	DCF Circuit 03	87.22%	89.89%	95.15%	92.09%	93.32%	91.67%	92.39%	93.43%	90.15%	94.43%	89.68%	91.16%	94.00%	94.56%	90.96%
	DCF Circuit 04-Clay	79.42%	87.15%	92.48%	89.31%	90.80%	83.17%	73.56%	82.81%	79.61%	83.89%	71.85%	81.41%	83.12%	80.27%	86.15%
	DCF Circuit 04-Duval & Nassau	85.79%	90.51%	91.44%	91.65%	90.25%	80.71%	81.69%	83.54%	80.78%	78.63%	82.14%	79.66%	84.63%	86.68%	91.86%
	DCF Circuit 07-St Johns	82.48%	93.46%	93.86%	96.10%	94.55%	85.21%	86.96%	80.43%	87.08%	87.88%	89.06%	88.72%	91.96%	91.29%	91.88%
	DCF Circuit 07-Flagler, Putnam & Volusia	88.76%	91.33%	93.05%	93.58%	92.35%	91.44%	90.11%	89.02%	89.47%	88.93%	90.65%	89.86%	88.43%	89.25%	90.14%
DCF Circuit 08	79.93%	86.94%	91.67%	89.50%	85.10%	89.65%	88.94%	89.32%	88.53%	91.83%	92.99%	90.45%	93.93%	91.33%	92.11%	
Northwest	DCF Circuit 01	82.40%	85.15%	92.04%	92.80%	92.49%	89.84%	86.52%	88.61%	87.77%	88.44%	87.95%	89.15%	92.58%	90.84%	89.91%
	Walton SO	N/A	89.70%	92.21%	91.18%	92.62%	93.60%	96.23%	96.59%	96.19%	100.00%	92.08%	97.06%	98.29%	96.95%	96.74%
	DCF Circuit 02	85.15%	87.11%	92.56%	92.93%	90.73%	92.86%	95.80%	94.84%	92.01%	96.57%	95.35%	94.25%	91.65%	93.81%	96.62%
DCF Circuit 14	83.45%	86.47%	91.00%	92.24%	91.85%	90.27%	91.51%	91.22%	95.81%	94.29%	93.09%	91.67%	92.32%	91.98%	92.99%	
Southeast	DCF Circuit 15	90.10%	90.93%	93.69%	95.68%	94.17%	93.19%	93.40%	91.83%	93.60%	93.20%	92.81%	91.68%	93.07%	92.85%	92.52%
	Broward SO	88.01%	90.48%	92.44%	93.47%	92.57%	92.66%	93.02%	90.44%	94.24%	92.76%	91.79%	91.80%	91.97%	94.91%	92.52%
DCF Circuit 19	92.15%	95.49%	95.52%	96.48%	95.28%	95.23%	95.33%	94.25%	93.64%	95.08%	93.52%	93.78%	96.83%	93.09%	95.97%	
Southern	DCF Circuit 11	83.10%	89.49%	94.20%	95.09%	91.59%	83.65%	89.47%	88.03%	88.06%	89.29%	91.19%	89.57%	88.27%	82.83%	91.92%
	DCF Circuit 16	90.18%	92.13%	94.88%	93.74%	93.50%	96.67%	87.50%	89.13%	98.00%	92.98%	91.49%	91.07%	80.60%	81.25%	88.89%
SunCoast	Pasco SO	88.52%	90.87%	89.67%	91.31%	91.22%	93.07%	91.01%	88.28%	88.55%	89.11%	92.21%	90.53%	92.15%	91.29%	89.58%
	Pinellas SO	91.64%	89.93%	90.44%	92.92%	90.81%	87.44%	93.92%	87.08%	89.07%	90.00%	91.02%	91.45%	92.55%	89.52%	93.09%
	DCF Circuit 12-Desoto & Sarasota	76.87%	88.09%	88.52%	92.76%	90.73%	90.58%	82.80%	88.83%	87.54%	88.34%	84.11%	92.52%	92.88%	93.69%	93.95%
	Manatee SO	92.92%	93.74%	94.22%	95.05%	95.15%	90.91%	91.97%	94.83%	96.84%	94.85%	95.46%	94.05%	92.40%	95.24%	93.92%
	Hillsborough SO	90.61%	90.53%	91.45%	92.42%	90.10%	89.05%	87.70%	87.10%	84.85%	87.25%	86.19%	86.58%	90.41%	87.57%	87.82%
	DCF Circuit 20	86.31%	90.85%	90.92%	90.66%	83.52%	76.00%	80.92%	80.44%	80.13%	77.02%	79.51%	82.59%	81.87%	81.40%	82.97%
Statewide	87.46%	90.97%	92.81%	93.29%	91.62%	90.41%	89.06%	89.30%	89.64%	89.31%	89.43%	90.13%	89.57%	90.97%	90.67%	

Data Source: CPI Scorecard Alleged Victims Seen within 24 Hours Listing - Report #1207



# Statewide: Child Investigations Completed Within 60 Days

The statewide average for closed investigations completed within 60 days was 98.95% in April.

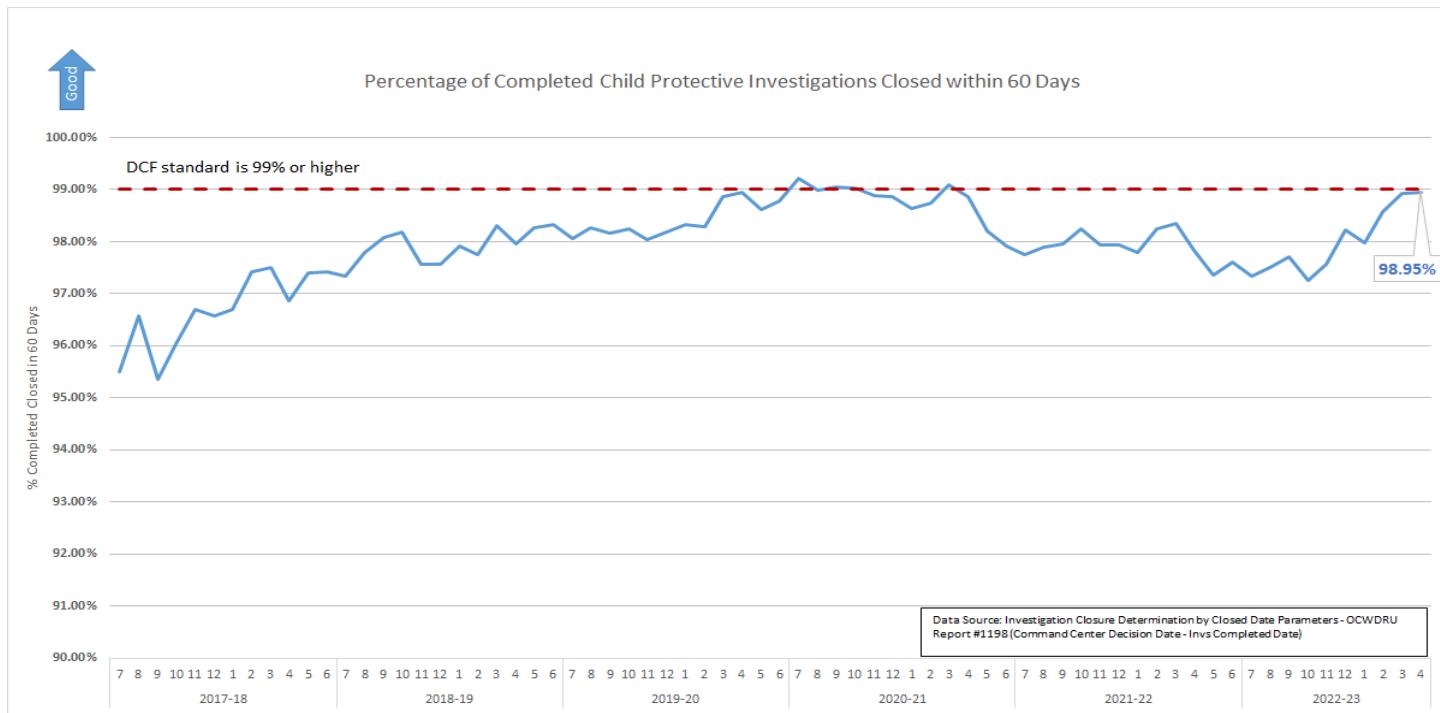

## Stratification Child Investigations Completed Within 60 Days by DCF Circuit and Sheriff's Office

Nineteen of the twenty-six investigative areas met the 99.0% standard for completing investigations within 60-days. Seminole SO, DCF Circuit 1, DCF Circuit 12-DeSoto & Sarasota, DCF Circuit 20, Pinellas SO, and Hillsborough SO are the areas of the state that have consistently failed to meet the DCF target of 99%.

Percentage of Closed Child Protective Investigations (Special Conditions Excluded) Closed within 60 Days of Hotline Command Center Decision Date																
		DCF Target 99.00%														
Investigative Region	Investigative Area	2017-18	2018-19	2019-20	2020-21	2021-22	2022-23									
							7	8	9	10	11	12	1	2	3	4
Central	DCF Circuit 05	97.15%	99.66%	99.81%	99.79%	99.71%	100.00%	99.76%	99.41%	99.66%	99.77%	99.46%	99.19%	99.62%	99.41%	100.00%
	DCF Circuit 09	98.23%	99.14%	99.39%	99.42%	98.99%	99.51%	99.16%	99.51%	99.47%	99.62%	99.42%	99.23%	99.50%	99.85%	99.72%
	DCF Circuit 10	98.66%	99.12%	99.49%	99.53%	98.42%	97.89%	98.28%	99.20%	98.74%	98.49%	98.97%	97.37%	98.78%	99.20%	99.15%
	DCF Circuit 18-Brevard	97.69%	98.84%	99.35%	98.89%	98.89%	98.06%	98.35%	99.56%	99.52%	100.00%	99.79%	99.52%	99.11%	99.61%	99.24%
	Seminole SO	97.59%	98.44%	98.34%	97.05%	93.76%	97.36%	98.75%	99.17%	99.65%	97.88%	98.15%	98.10%	97.80%	98.06%	99.12%
Northeast	DCF Circuit 03	91.04%	97.14%	98.63%	99.15%	98.96%	99.02%	99.42%	99.49%	99.45%	99.39%	99.44%	98.99%	99.45%	99.55%	99.45%
	DCF Circuit 04-Clay	93.35%	95.98%	97.58%	98.89%	99.52%	98.35%	98.17%	100.00%	100.00%	100.00%	99.39%	99.19%	100.00%	100.00%	100.00%
	DCF Circuit 04-Duval & Nassau	97.00%	96.92%	97.87%	98.44%	98.85%	97.96%	98.91%	99.02%	99.01%	98.77%	98.67%	98.90%	99.87%	99.73%	99.64%
	DCF Circuit 07-St Johns	97.26%	97.82%	99.11%	99.26%	99.22%	98.08%	100.00%	100.00%	99.38%	99.23%	99.46%	100.00%	100.00%	100.00%	99.19%
	DCF Circuit 07-Flagler, Putnam & Volusia	96.93%	97.22%	98.59%	99.20%	99.48%	99.81%	99.61%	99.43%	99.08%	99.22%	99.61%	99.41%	99.58%	99.82%	99.26%
Northwest	DCF Circuit 08	95.66%	98.20%	99.04%	99.40%	99.24%	100.00%	99.67%	100.00%	100.00%	99.67%	99.46%	99.26%	100.00%	99.75%	99.73%
	DCF Circuit 01	90.23%	96.52%	97.19%	97.05%	94.11%	98.73%	96.92%	95.65%	96.28%	96.53%	96.04%	97.51%	99.80%	98.18%	97.01%
	Walton SO	N/A	59.96%	62.46%	98.29%	98.11%	100.00%	100.00%	100.00%	100.00%	98.48%	100.00%	96.67%	98.55%	99.15%	100.00%
	DCF Circuit 02	94.49%	94.18%	94.74%	92.56%	98.35%	100.00%	100.00%	100.00%	100.00%	100.00%	99.71%	100.00%	100.00%	100.00%	99.68%
Southeast	DCF Circuit 14	87.10%	91.96%	96.24%	95.36%	96.85%	98.87%	98.45%	97.35%	98.89%	100.00%	98.70%	99.67%	100.00%	99.42%	100.00%
	DCF Circuit 15	95.39%	96.99%	98.94%	99.74%	99.43%	99.68%	99.50%	99.00%	99.53%	99.20%	99.38%	98.56%	99.16%	98.61%	97.73%
	Broward SO	99.33%	98.94%	99.00%	98.97%	99.13%	99.64%	98.75%	99.05%	99.46%	99.61%	99.07%	99.02%	98.74%	99.36%	98.97%
Southern	DCF Circuit 19	96.78%	98.44%	99.20%	99.89%	99.64%	99.42%	98.57%	99.72%	98.82%	99.22%	99.27%	99.75%	99.45%	99.52%	99.74%
	DCF Circuit 11	96.23%	98.84%	99.75%	99.66%	98.98%	99.00%	99.16%	98.86%	99.09%	99.75%	98.65%	98.89%	99.49%	99.13%	99.66%
SunCoast	DCF Circuit 16	98.39%	99.45%	99.52%	99.75%	97.95%	100.00%	100.00%	100.00%	100.00%	93.33%	100.00%	100.00%	100.00%	100.00%	
	Pasco SO	99.15%	99.49%	98.99%	99.69%	99.61%	99.44%	100.00%	99.50%	99.75%	99.36%	99.49%	99.45%	100.00%	98.85%	99.25%
	Pinellas SO	99.58%	99.36%	99.51%	99.57%	98.62%	97.29%	98.07%	99.51%	99.36%	97.48%	98.94%	97.70%	98.55%	97.77%	98.94%
	DCF Circuit 12-Desoto & Sarasota	89.94%	93.97%	96.61%	98.28%	90.94%	86.89%	96.94%	85.35%	85.05%	75.92%	90.32%	87.82%	94.17%	97.54%	98.99%
	Manatee SO	98.99%	99.67%	99.70%	99.51%	99.58%	100.00%	99.56%	100.00%	99.61%	100.00%	100.00%	99.16%	100.00%	99.32%	100.00%
	Hillsborough SO	99.21%	98.81%	99.04%	98.91%	97.29%	97.23%	96.46%	98.05%	95.45%	97.98%	97.97%	98.06%	97.44%	98.20%	98.44%
Statewide	97.96%	98.33%	95.65%	97.66%	91.07%	78.12%	78.90%	78.17%	80.79%	81.54%	84.97%	87.03%	88.62%	95.17%	95.46%	
Statewide		96.70%	97.93%	98.40%	98.78%	97.90%	97.34%	97.51%	97.71%	97.26%	97.56%	98.23%	97.97%	98.57%	98.94%	98.95%

Data Sources: Investigation Closure Determination by Closed Date Parameters - OCWDRU Report #1198 (Hotline Command Center Decision Date - Invs Completed Date)

# Safety Determinations and Services Provided

M

## Statewide: Children Determined Safe at Investigative Closure by Post Investigation Service

This chart looks at all children with a safety determination of 'safe' in investigations closed during the month and shows what post investigation service (if any) the child is receiving. Due to the overwhelming percentage of children closing safe who do not receive post investigation services, the "no services" percentage is displayed on a secondary (right) axis as an area chart.

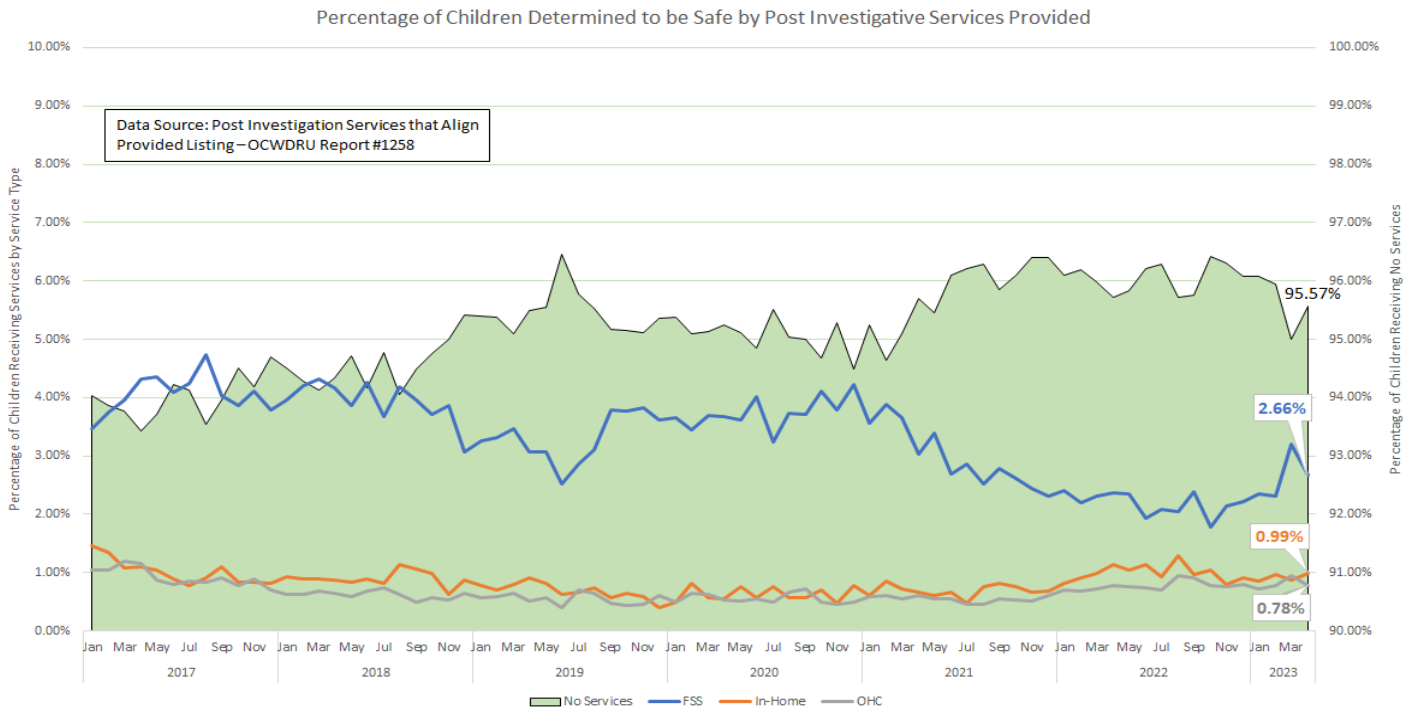

## Stratification by CBC

M

There is great variation between CBCs for service provision for safe children.

Category	Brevard Family Partnership	ChildNet-Broward	ChildNet-Palm Beach	Childrens Network of SW Florida	Childrens Network-Hillsborough	Citrus Health Network	Communities Connected for Kids	Community Partnership for Children	Embrace Families	Family Integrity Program	Family Support Services of North Fla	FSS Suncoast	Heartland for Children	Kids Central, Inc.	Kids First of Florida, Inc.	NWF Health Network - East	NWF Health Network - West	Partnership for Strong Families	Safe Children Coalition	Statewide
# FSS	31	5	16	19	14	53	36	15	26	0	112	101	64	16	0	7	17	0	82	614
# In-Home	0	8	16	31	18	9	5	5	20	5	17	15	21	20	2	8	15	4	9	228
# Out-of-Home	0	2	2	15	13	10	1	1	6	0	9	35	16	14	3	11	20	9	13	180
# No Services	660	1,396	1,243	1,570	1,447	1,347	621	951	2,450	228	1,390	1,363	1,423	1,599	317	1,059	1,016	1,086	851	22,026
# Total	691	1,411	1,277	1,635	1,492	1,419	663	972	2,502	233	1,528	1,514	1,524	1,649	322	1,085	1,068	1,099	955	23,048
% FSS	4.49%	0.35%	1.25%	1.16%	0.94%	3.74%	5.43%	1.54%	1.04%	0.00%	7.33%	6.67%	4.20%	0.97%	0.00%	0.65%	1.59%	0.00%	8.59%	2.66%
% In-Home	0.00%	0.57%	1.25%	1.90%	1.21%	0.63%	0.75%	0.51%	0.80%	2.15%	1.11%	0.99%	1.38%	1.21%	0.62%	0.74%	1.40%	0.36%	0.94%	0.99%
% Out-of-Home	0.00%	0.14%	0.16%	0.92%	0.87%	0.70%	0.15%	0.10%	0.24%	0.00%	0.59%	2.31%	1.05%	0.85%	0.93%	1.01%	1.87%	0.82%	1.36%	0.78%
% No Services	95.51%	98.94%	97.34%	96.02%	96.98%	94.93%	93.67%	97.84%	97.92%	97.85%	90.97%	90.03%	93.37%	96.97%	98.45%	97.60%	95.13%	98.82%	89.11%	95.57%

Data Source: Post Investigation Services that Align Provided Listing - OCWDRU Report #1258

## Children Determined Unsafe at Investigative Closure by Post Investigation Service

This chart looks at all children with a safety determination of 'unsafe' in investigations closed during the month and shows what post investigation service (if any) the child is receiving. In home services for children determined to be unsafe at investigation closures have generally increased, while out-of-home services have generally decreased.

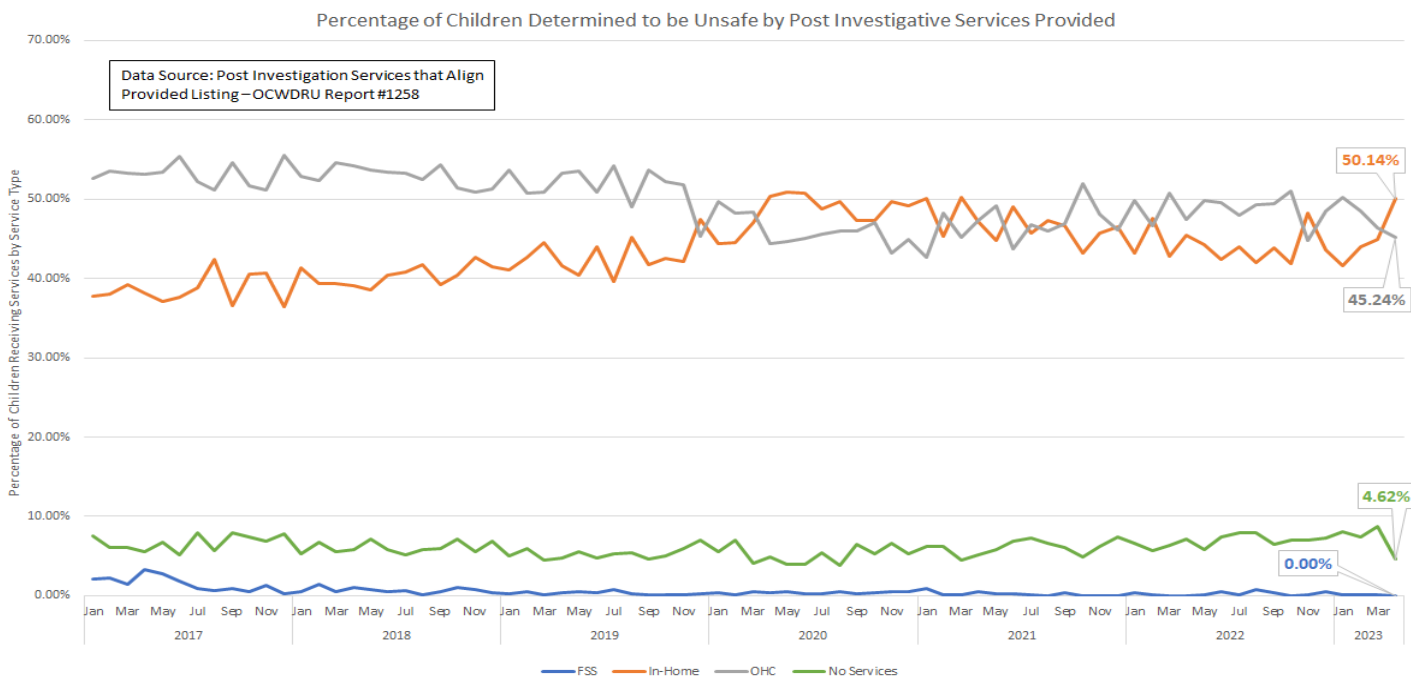

## Stratification by CBC

There is great variation between CBCs for service provision for unsafe children.

**Children Determined to be Unsafe at Investigative Closure by Service Type by CBC April 2023**

Category	Brevard Family Partnership	ChildNet-Broward	ChildNet-Palm Beach	Childrens Network of SW Florida	Childrens Network-Hillsborough	Citrus Health Network	Communities Connected for Kids	Community Partnership for Children	Embrace Families	Family Integrity Program	Family Support Services of North	FSS Suncoast	Heartland for Children	Kids Central, Inc.	Kids First of Florida, Inc.	NWF Health Network - East	NWF Health Network - West	Partnership for Strong Families	Safe Children Coalition	Statewide
# FSS	0	0	0	0	0	0	0	0	0	0	0	0	0	0	0	0	0	0	0	0
# In-Home	38	15	31	66	52	12	41	42	52	4	66	47	16	38	10	85	64	23	15	717
# Out-of-Home	49	45	55	43	38	44	17	10	49	1	38	32	26	40	9	62	41	26	22	647
# No Services	5	4	5	4	17	0	0	2	6	0	4	6	5	5	1	2	0	0	0	66
# Total	92	64	91	113	107	56	58	54	107	5	108	85	47	83	20	149	105	49	37	1,430
% FSS	0.00%	0.00%	0.00%	0.00%	0.00%	0.00%	0.00%	0.00%	0.00%	0.00%	0.00%	0.00%	0.00%	0.00%	0.00%	0.00%	0.00%	0.00%	0.00%	0.00%
% In-Home	41.30%	23.44%	34.07%	58.41%	48.60%	21.43%	70.69%	77.78%	48.60%	80.00%	61.11%	55.29%	34.04%	45.78%	50.00%	57.05%	60.95%	46.94%	40.54%	50.14%
% Out-of-Home	53.26%	70.31%	60.44%	38.05%	35.51%	78.57%	29.31%	18.52%	45.79%	20.00%	35.19%	37.65%	55.32%	48.19%	45.00%	41.61%	39.05%	53.06%	59.46%	45.24%
% No Services	5.43%	6.25%	5.49%	3.54%	15.89%	0.00%	0.00%	3.70%	5.61%	0.00%	3.70%	7.06%	10.64%	6.02%	5.00%	1.34%	0.00%	0.00%	0.00%	4.62%

Data Source: Post Investigation Services that Align Provided Listing – OCWDRU Report #1258



Statewide Children with No Recurrence of Verified Maltreatment within 12 Months  
 Statewide performance for this measure has been at, or above, the federal standard of 90.9% since July 2016.

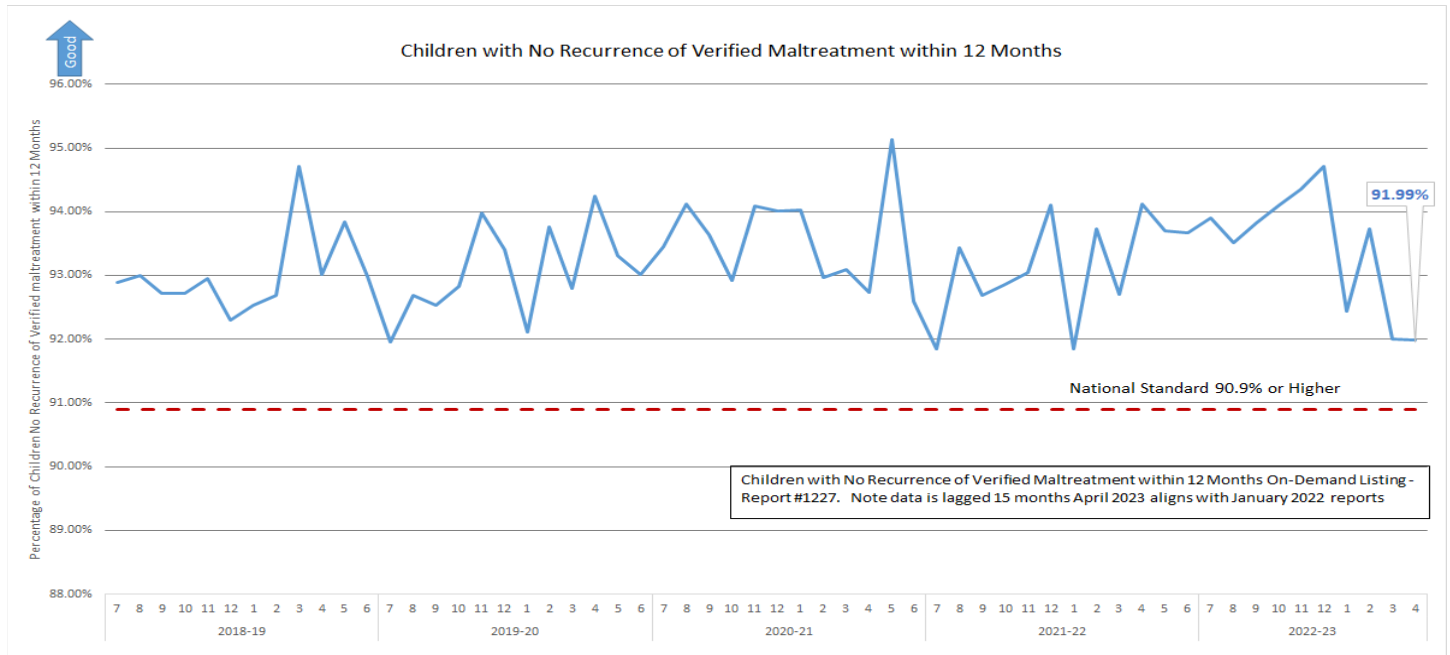

Stratification by DCF Circuit and Sheriff's Office

Eight investigative areas failed to reach the 90.9% target in April. There currently is no discernable pattern within this data.

Children with No Recurrence of Verified Maltreatment within 12 Months																
		National Standard 90.90%														
Investigative Region	Investigative Area	2017-18	2018-19	2019-20	2020-21	2021-22	2022-23									
							7	8	9	10	11	12	1	2	3	4
Central	DCF Circuit 05	93.42%	93.45%	93.56%	94.20%	94.41%	93.64%	91.86%	94.21%	99.21%	95.20%	97.25%	92.39%	93.75%	98.82%	98.61%
	DCF Circuit 09	92.79%	92.57%	94.48%	95.19%	94.31%	94.35%	94.59%	95.21%	89.80%	89.51%	92.41%	94.90%	95.00%	89.68%	89.52%
	DCF Circuit 10	94.24%	94.17%	92.09%	94.44%	93.54%	92.14%	94.70%	94.12%	88.28%	96.80%	94.17%	90.48%	91.03%	91.51%	95.15%
	DCF Circuit 18-Brevard	90.40%	91.04%	90.37%	93.38%	92.52%	97.10%	95.71%	95.18%	98.36%	94.81%	97.87%	89.53%	97.01%	98.18%	98.53%
	Seminole SO	92.13%	93.23%	95.10%	93.40%	88.66%	98.44%	97.96%	100.00%	87.80%	85.48%	92.98%	87.50%	100.00%	100.00%	100.00%
Northeast	DCF Circuit 03	93.22%	93.78%	92.46%	95.80%	93.97%	95.65%	100.00%	96.67%	94.74%	100.00%	100.00%	100.00%	96.30%	100.00%	100.00%
	DCF Circuit 04-Clay	92.08%	93.03%	89.70%	92.13%	94.72%	100.00%	93.55%	95.24%	97.06%	95.24%	92.31%	100.00%	100.00%	100.00%	85.71%
	DCF Circuit 04-Duval & Nassau	92.67%	93.47%	92.08%	92.74%	94.17%	97.44%	94.58%	95.68%	93.56%	92.35%	95.81%	96.23%	97.00%	93.91%	96.92%
	DCF Circuit 07-St Johns	88.25%	92.25%	94.98%	88.89%	94.68%	100.00%	100.00%	100.00%	94.12%	100.00%	100.00%	100.00%	100.00%	100.00%	100.00%
	DCF Circuit 07-Flagler, Putnam & Volusia	89.41%	90.25%	91.84%	93.53%	95.10%	96.15%	93.91%	90.91%	85.42%	95.60%	94.62%	83.54%	94.90%	97.50%	86.76%
	DCF Circuit 08	92.97%	95.43%	92.58%	96.65%	94.58%	94.00%	96.08%	100.00%	98.00%	94.74%	98.04%	95.24%	100.00%	82.61%	94.87%
Northwest	DCF Circuit 01	92.93%	91.25%	92.14%	92.14%	92.16%	94.36%	93.26%	90.98%	91.61%	95.21%	91.30%	96.00%	86.83%	88.96%	88.49%
	Walton SO	N/A	N/A	83.16%	86.22%	96.26%	66.67%	91.67%	100.00%	95.24%	100.00%	100.00%	100.00%	91.67%	72.22%	87.50%
	DCF Circuit 02	95.80%	92.28%	94.18%	94.05%	94.34%	89.74%	91.18%	100.00%	100.00%	92.31%	97.92%	96.88%	87.04%	91.84%	92.11%
	DCF Circuit 14	93.98%	95.58%	94.46%	94.24%	94.31%	97.56%	96.23%	96.72%	100.00%	96.55%	98.21%	91.04%	90.57%	95.00%	97.96%
Southeast	DCF Circuit 15	93.12%	94.05%	94.32%	94.33%	94.81%	95.35%	91.74%	89.02%	98.63%	97.54%	92.22%	95.45%	92.11%	93.10%	96.15%
	Broward SO	92.24%	92.98%	93.91%	95.33%	93.96%	91.11%	96.99%	88.19%	97.62%	95.96%	91.67%	92.07%	91.15%	87.14%	94.81%
	DCF Circuit 19	92.66%	92.33%	94.02%	95.54%	95.01%	90.12%	95.00%	93.33%	96.30%	98.59%	97.14%	92.31%	89.86%	93.15%	92.59%
Southern	DCF Circuit 11	95.69%	95.56%	95.10%	93.71%	93.30%	96.47%	95.38%	96.05%	92.68%	100.00%	100.00%	98.81%	100.00%	98.08%	98.46%
	DCF Circuit 16	92.76%	91.59%	96.59%	98.63%	95.59%	100.00%	100.00%	100.00%	100.00%	100.00%	85.71%	100.00%	100.00%	100.00%	100.00%
SunCoast	Pasco SO	91.39%	92.41%	92.63%	93.60%	91.68%	95.70%	95.51%	97.20%	99.00%	97.22%	94.44%	84.38%	95.83%	91.46%	91.67%
	Pinellas SO	90.85%	91.93%	91.15%	91.10%	87.70%	87.50%	87.88%	89.07%	92.21%	89.07%	93.29%	88.68%	91.51%	95.28%	88.21%
	DCF Circuit 12-Desoto & Sarasota	91.72%	91.47%	93.27%	92.78%	94.60%	78.38%	95.00%	96.00%	82.61%	99.43%	90.48%	96.00%	92.31%	92.45%	92.50%
	Manatee SO	91.08%	93.82%	92.41%	92.79%	91.80%	91.30%	94.12%	92.31%	96.49%	93.44%	89.61%	96.25%	94.20%	94.12%	82.35%
	Hillsborough SO	92.89%	94.60%	93.42%	93.42%	93.31%	95.09%	93.59%	96.40%	96.77%	93.65%	95.77%	92.24%	95.98%	84.97%	84.77%
	DCF Circuit 20	92.81%	92.35%	94.54%	94.08%	92.49%	96.61%	87.86%	91.62%	95.16%	87.60%	96.00%	89.47%	95.04%	91.38%	91.43%
Statewide		92.61%	93.02%	93.04%	93.59%	93.15%	93.90%	93.51%	93.83%	94.10%	94.36%	94.71%	92.44%	93.73%	92.00%	91.99%

Children with No Recurrence of Verified Maltreatment within 12 Months On-Demand Listing - Report #1227  
 Note: Data is lagged by 15 months April data aligns with January 2022 reports

## CPI Workforce Monthly Separations

The number of Child Protective Investigators that separated from the department dropped to 40.

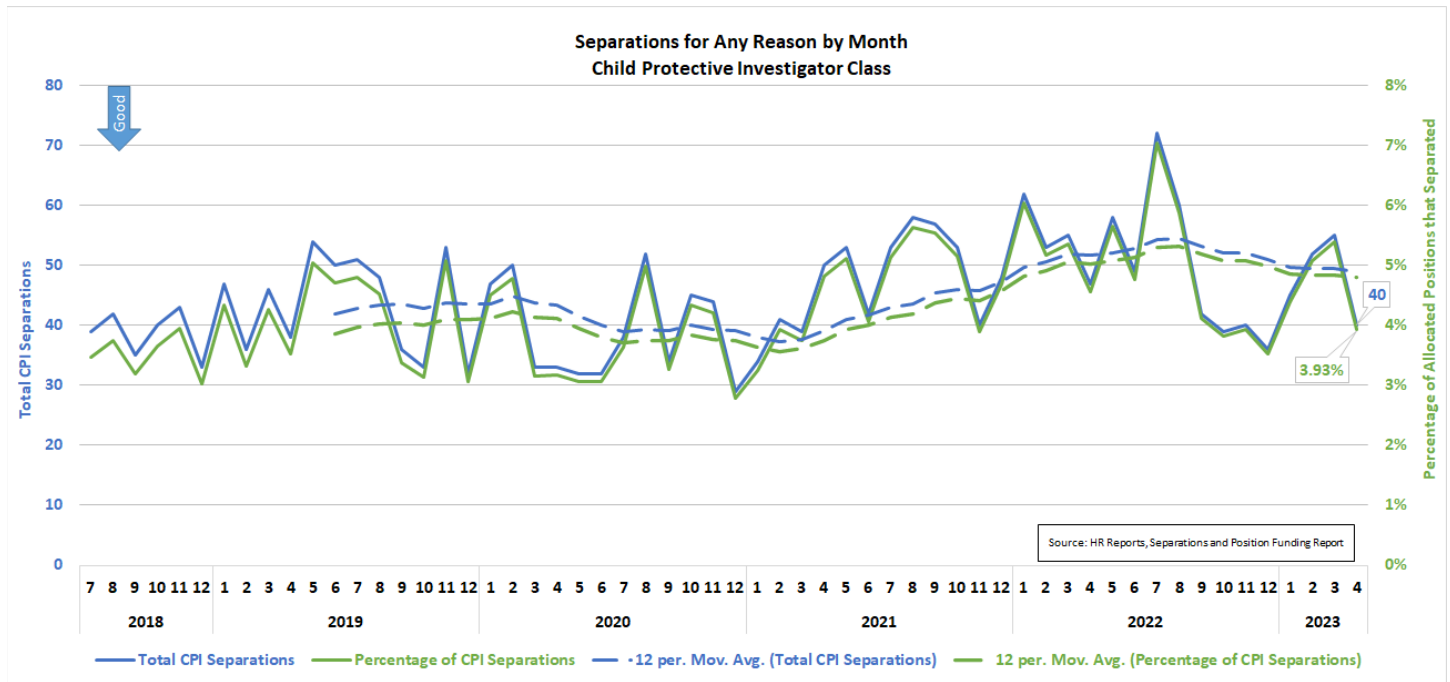

## CPI Time in Classification

The percentage of CPI positions that are vacant or the CPI has been within their current position for less than six months was 39.2%. This means that, at a minimum, slightly less than one-half of CPIs are not currently available for full rotation. Also note that 67.6% of CPI positions currently vacant or have under one year of experience.

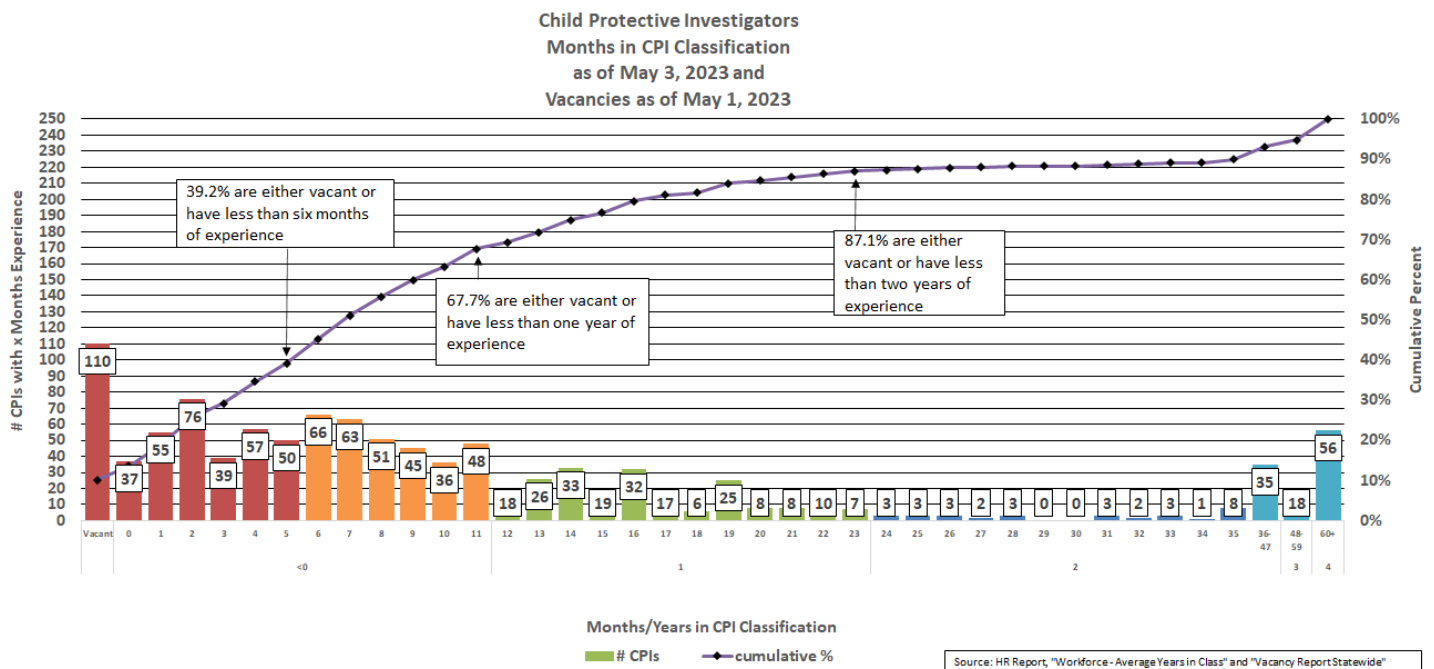

# Flow from CPI to CBC Lead Agencies

## Removals and Removal Rates

### Statewide Trend

M

The total count of children within closed investigations that were removed decreased in April as did the removal rate of alleged victims within closed investigations.

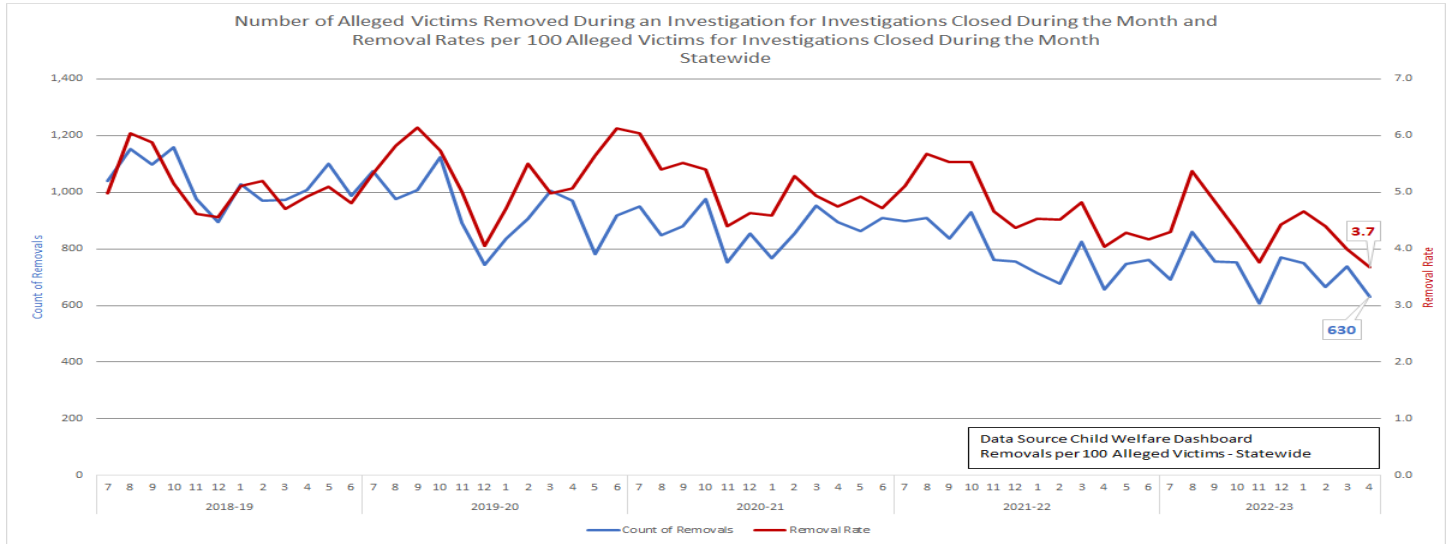

## Out-of-Home Care Entries Cumulative Count by SFY

M

The cumulative count of out-of-home care entries as of April of SFY 2022-23 was 8,568. This is the lowest observed out-of-home care entry total for the last nineteen SFYs.

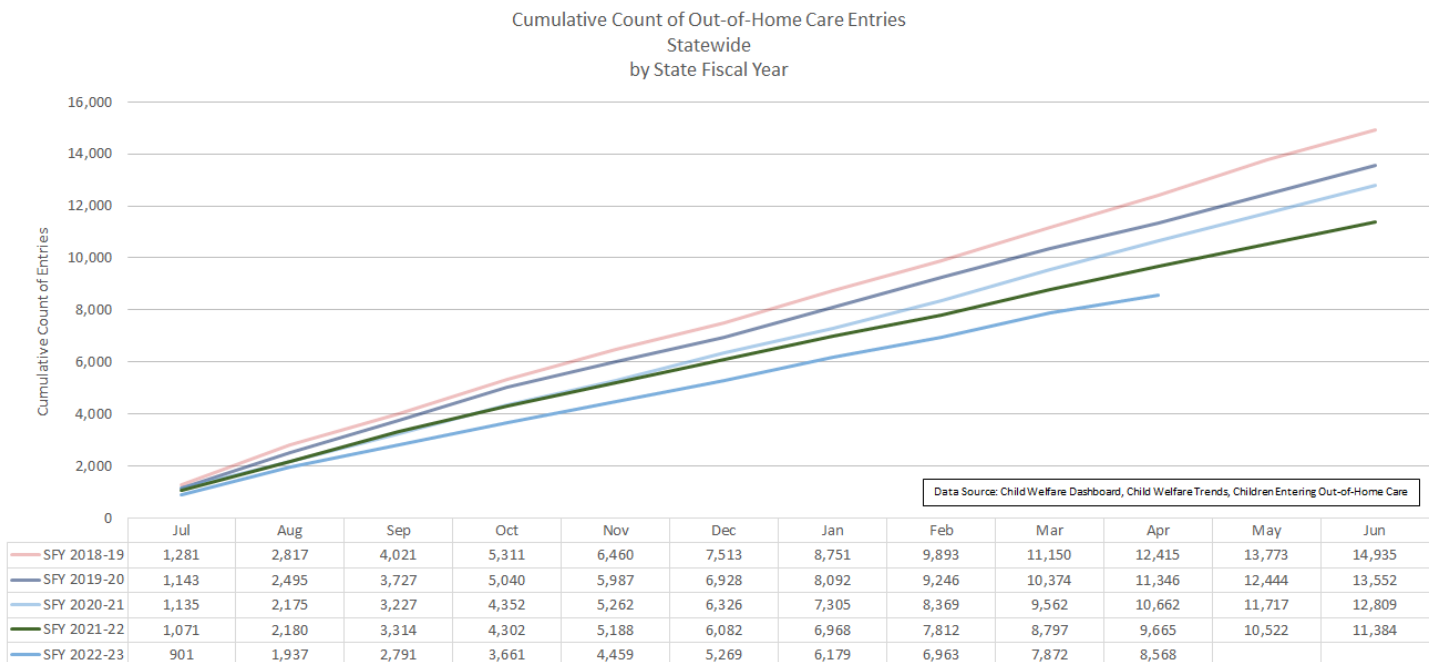

## Quarterly Stratification by Circuit and Sheriff's Office

Q

There remains wide variation among circuits and sheriff's offices on this indicator. Removal rates at the investigative level ranged from 1.43 to 9.33 per 100 alleged victims.

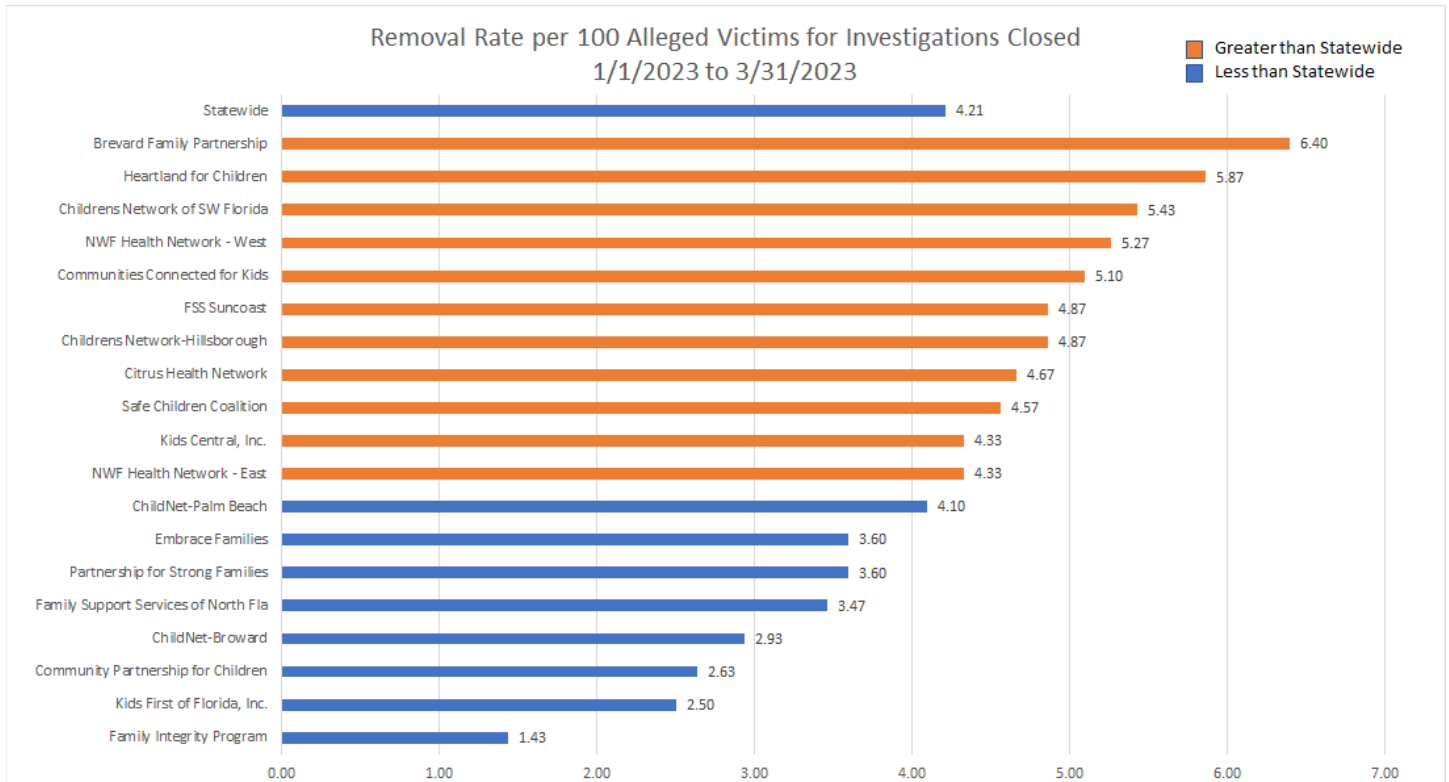

\*Sep 2017 - Measure changed from per 100 children investigated to per 100 Alleged Victims.

Q

## Quarterly Stratification by Circuit and CBC Lead Agency

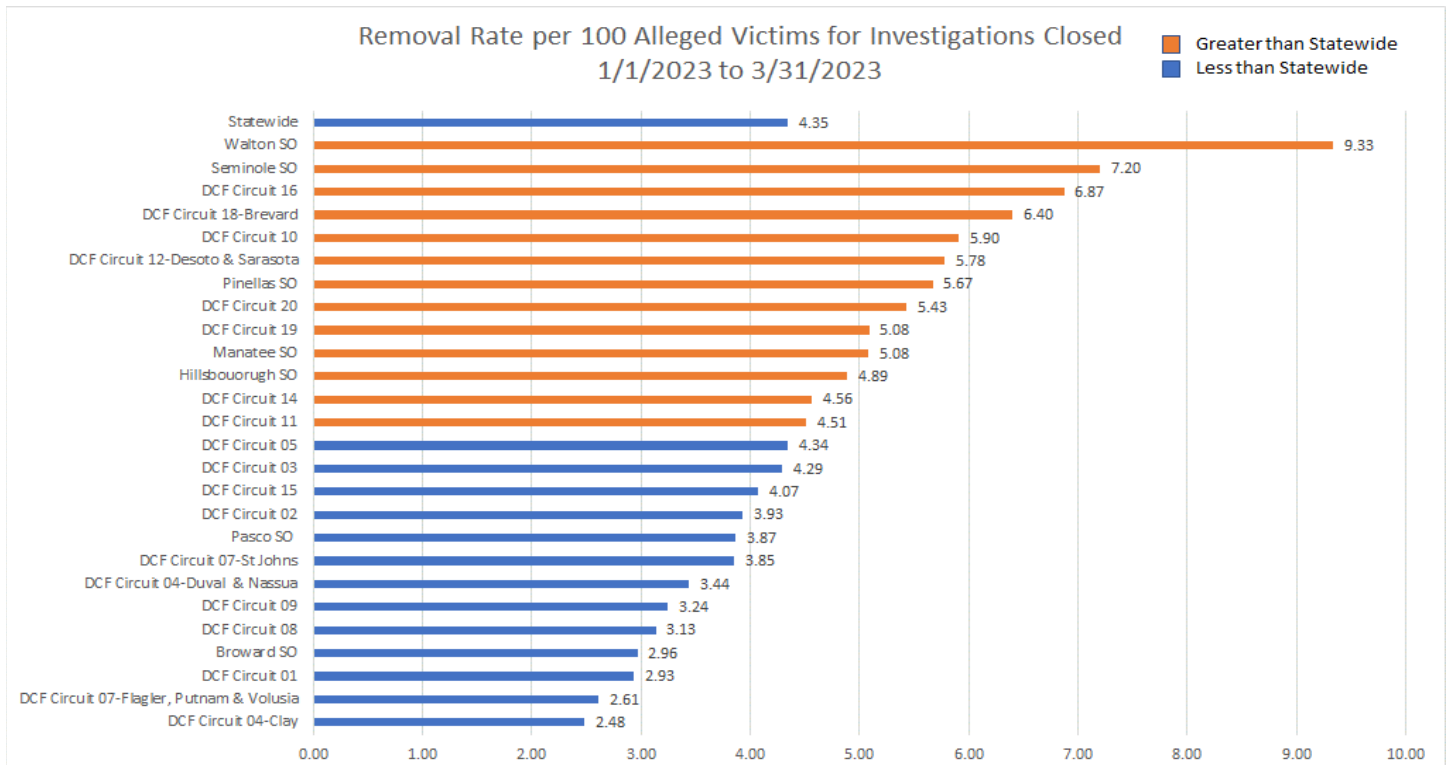

\*Sep 2017 - Measure changed from per 100 children investigated to per 100 Alleged Victims.



# Eligibility

## Title IV-E Candidacy and Foster Care Eligibility

Q

Percentage of Children in Living Arrangements who are Candidates

The majority of CBCs continue to do well in traditional candidacy.

**IV-E Candidacy Rate by CBC by Month**

CBC	Mar-22	Apr-22	May-22	Jun-22	Jul-22	Aug-22	Sep-22	Oct-22	Nov-22	Dec-22	Jan-23	Feb-23	Mar-23
Brevard Family Partnership	97.93%	96.99%	97.04%	97.13%	97.83%	95.92%	94.27%	95.00%	94.36%	89.69%	94.57%	96.20%	98.27%
ChildNet-Broward	98.53%	98.69%	97.72%	96.66%	97.31%	98.36%	98.36%	98.72%	98.90%	99.14%	98.90%	97.97%	98.82%
ChildNet-Palm Beach	97.21%	95.83%	95.30%	99.02%	96.58%	96.20%	98.09%	98.22%	97.38%	95.69%	98.42%	100.00%	100.00%
Childrens Network of SW Florida	99.63%	97.09%	98.11%	98.64%	98.79%	98.77%	99.34%	98.82%	98.28%	98.53%	97.59%	96.88%	95.74%
Childrens Network-Hillsborough	95.58%	95.56%	93.39%	92.74%	87.48%	89.39%	90.10%	90.36%	89.92%	88.50%	95.64%	94.12%	90.70%
Citrus Health Network	96.64%	98.33%	98.03%	96.72%	96.65%	96.75%	96.36%	95.90%	96.53%	96.33%	96.08%	97.45%	96.35%
Communities Connected for Kids	100.00%	99.11%	100.00%	100.00%	98.06%	97.76%	100.00%	99.11%	99.60%	99.23%	100.00%	99.65%	99.65%
Community Partnership for Children	95.31%	96.27%	96.59%	97.29%	97.53%	96.00%	97.48%	97.13%	96.17%	98.39%	99.03%	97.22%	99.69%
DCF Child Welfare	86.33%	88.25%	86.40%	88.65%	85.75%	83.45%	82.35%	78.96%	78.11%	75.99%	73.14%	77.45%	73.01%
Embrace Families	87.67%	91.08%	89.50%	89.89%	93.67%	95.37%	96.57%	96.88%	95.46%	94.97%	93.20%	93.79%	91.88%
FSS Suncoast	74.50%	73.54%	70.91%	70.52%	71.90%	78.81%	78.43%	76.37%	76.94%	77.79%	82.68%	87.37%	84.32%
Family Integrity Program	100.00%	98.00%	96.43%	97.62%	97.92%	97.83%	100.00%	100.00%	100.00%	96.55%	96.30%	96.43%	100.00%
Family Support Services of North Fla	97.32%	97.47%	98.25%	97.20%	98.59%	96.64%	97.87%	95.52%	96.19%	96.69%	97.96%	97.26%	98.90%
Heartland for Children	98.03%	98.07%	98.92%	97.23%	96.10%	97.63%	98.45%	97.83%	97.71%	96.84%	98.31%	97.54%	97.62%
Kids Central, Inc.	96.10%	96.70%	95.24%	93.62%	94.42%	92.87%	94.55%	94.95%	95.71%	96.69%	97.10%	97.25%	97.82%
Kids First of Florida, Inc.	96.33%	98.31%	99.07%	97.09%	96.26%	98.78%	98.78%	98.55%	100.00%	100.00%	95.56%	100.00%	100.00%
NWF Health Network - East	98.20%	98.08%	96.68%	97.41%	97.39%	97.43%	95.45%	97.40%	98.28%	96.57%	97.71%	97.99%	96.37%
NWF Health Network - West	97.50%	98.12%	98.59%	98.89%	96.30%	98.42%	99.71%	98.67%	98.93%	97.12%	97.60%	95.79%	95.83%
Partnership for Strong Families	99.76%	98.64%	97.94%	98.91%	97.10%	97.76%	97.08%	97.57%	98.85%	99.71%	99.69%	98.31%	95.71%
Safe Children Coalition	97.48%	96.74%	96.63%	93.21%	95.57%	96.93%	98.11%	97.84%	97.28%	99.22%	97.38%	96.09%	90.94%
Sheriff Office	86.76%	74.36%	87.50%	96.23%	86.36%	86.15%	89.58%	88.57%	83.93%	83.61%	85.00%	78.85%	60.71%
<b>Total</b>	<b>94.15%</b>	<b>94.08%</b>	<b>93.52%</b>	<b>93.52%</b>	<b>93.12%</b>	<b>93.97%</b>	<b>94.49%</b>	<b>93.98%</b>	<b>93.87%</b>	<b>93.47%</b>	<b>94.64%</b>	<b>94.76%</b>	<b>94.02%</b>

## Percentage of Children that are Title IV-E Eligible

Q

IV-E Eligibility rates are updated monthly for every month being displayed.

**IV-E Eligibility Rate by CBC by Month**

CBC	Mar-22	Apr-22	May-22	Jun-22	Jul-22	Aug-22	Sep-22	Oct-22	Nov-22	Dec-22	Jan-23	Feb-23	Mar-23
Brevard Family Partnership	64.7%	66.1%	64.9%	64.6%	64.1%	62.1%	62.3%	62.8%	61.3%	59.0%	62.9%	62.7%	64.5%
ChildNet-Broward	60.5%	61.6%	61.4%	61.4%	60.3%	60.3%	59.4%	58.4%	59.5%	58.5%	58.6%	59.4%	61.8%
ChildNet-Palm Beach	65.8%	66.0%	66.1%	67.7%	66.4%	65.6%	62.4%	62.7%	63.2%	62.8%	62.7%	60.7%	59.3%
Childrens Network of SW Florida	56.2%	54.4%	55.5%	56.2%	58.4%	58.4%	59.8%	61.5%	60.3%	59.2%	59.8%	57.4%	55.7%
Childrens Network-Hillsborough	67.4%	65.4%	63.7%	62.3%	61.1%	58.9%	56.4%	56.4%	55.7%	52.4%	49.8%	44.9%	41.1%
Citrus Health Network	52.9%	50.0%	50.2%	49.2%	47.1%	48.9%	47.9%	49.3%	49.1%	49.1%	48.4%	45.3%	43.0%
Communities Connected for Kids	67.6%	66.5%	69.1%	69.3%	72.4%	70.3%	69.5%	70.3%	69.0%	70.8%	70.4%	69.5%	69.5%
Community Partnership for Children	63.2%	63.6%	62.4%	61.0%	61.1%	60.7%	60.8%	61.8%	60.6%	59.7%	60.3%	60.3%	59.0%
DCF Child Welfare	49.5%	51.0%	62.6%	53.9%	59.4%	48.7%	65.3%	58.8%	47.4%	56.6%	66.0%	61.9%	17.2%
Embrace Families	58.7%	58.4%	57.8%	58.5%	59.5%	60.2%	59.5%	57.6%	56.7%	56.7%	55.6%	55.5%	54.7%
FSS Suncoast	55.0%	55.3%	54.2%	54.8%	54.7%	55.0%	53.4%	53.6%	52.8%	52.0%	51.2%	49.2%	47.3%
Family Integrity Program	78.8%	75.0%	74.1%	76.4%	77.8%	83.3%	84.3%	84.0%	85.7%	84.9%	82.0%	80.9%	75.6%
Family Support Services of North Fla	76.9%	78.8%	79.7%	80.5%	81.2%	80.7%	76.7%	77.8%	78.8%	73.9%	79.2%	78.9%	77.5%
Heartland for Children	65.7%	67.0%	66.6%	64.4%	64.8%	64.2%	62.9%	63.4%	63.9%	61.6%	63.9%	62.2%	60.2%
Kids Central, Inc.	63.1%	63.1%	60.9%	61.5%	59.8%	58.5%	56.3%	53.1%	51.9%	50.4%	49.7%	47.4%	45.1%
Kids First of Florida, Inc.	60.1%	58.8%	61.4%	64.1%	66.0%	65.8%	66.4%	65.7%	64.7%	60.5%	60.8%	62.4%	62.6%
NWF Health Network - East	58.9%	59.6%	60.6%	61.1%	59.6%	60.1%	60.0%	60.0%	59.4%	58.6%	58.3%	53.9%	51.7%
NWF Health Network - West	50.0%	49.6%	46.6%	48.9%	46.5%	44.5%	43.2%	40.3%	39.5%	33.7%	37.3%	33.7%	28.3%
Partnership for Strong Families	74.9%	73.4%	73.2%	73.6%	72.7%	73.1%	73.4%	72.5%	72.0%	71.1%	71.3%	71.4%	69.9%
Safe Children Coalition	56.7%	56.2%	57.5%	57.3%	60.6%	59.5%	59.1%	58.5%	57.8%	56.8%	57.8%	57.4%	57.6%
<b>Statewide</b>	<b>61.4%</b>	<b>61.2%</b>	<b>60.8%</b>	<b>60.9%</b>	<b>60.7%</b>	<b>60.1%</b>	<b>59.1%</b>	<b>58.9%</b>	<b>58.3%</b>	<b>56.8%</b>	<b>57.2%</b>	<b>55.4%</b>	<b>53.4%</b>

Red = 63.99% or lower

Yellow = 64%-66.99%

Green = 67% or higher





# Community-Based Care Lead Agencies

## Caseload Indicators

M

### Statewide Trends in Case-Managed Services

There were 28,993 children being served in-home (IH) or out-of-home (OHC) care on April 30, 2023. OHC totals decreased to 20,675 while IH numbers decreased to 8,318 children.

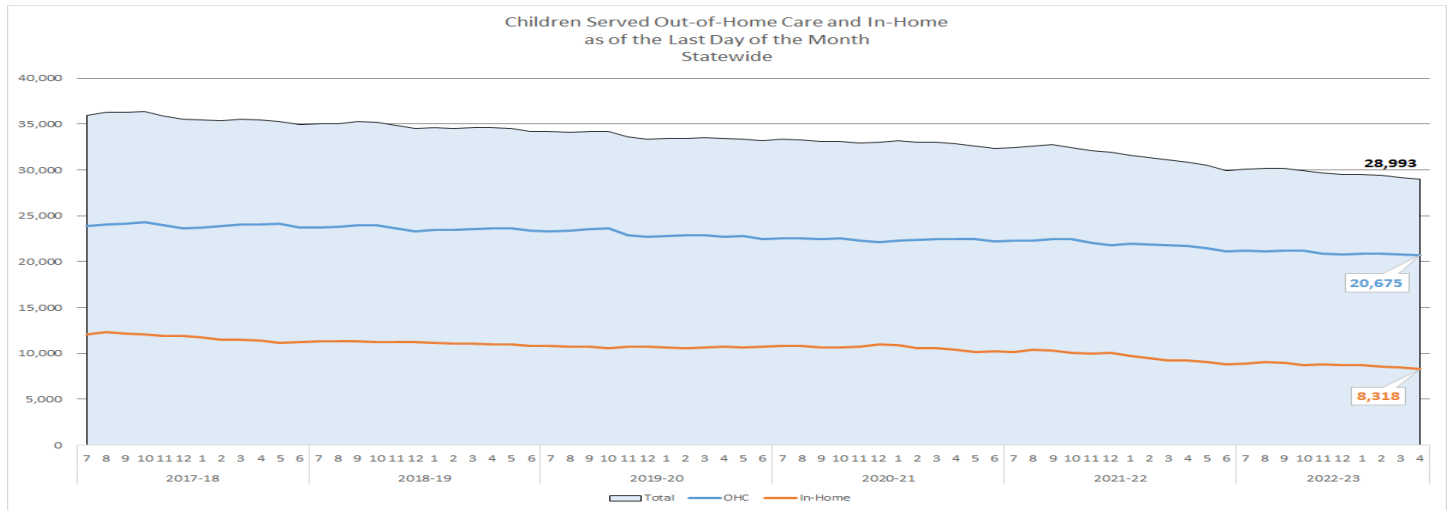

## Services Mix

M

There continues to be variation among circuits regarding in-home and out-of-home care services, with the widest variation occurring in the use of Family Support Services.

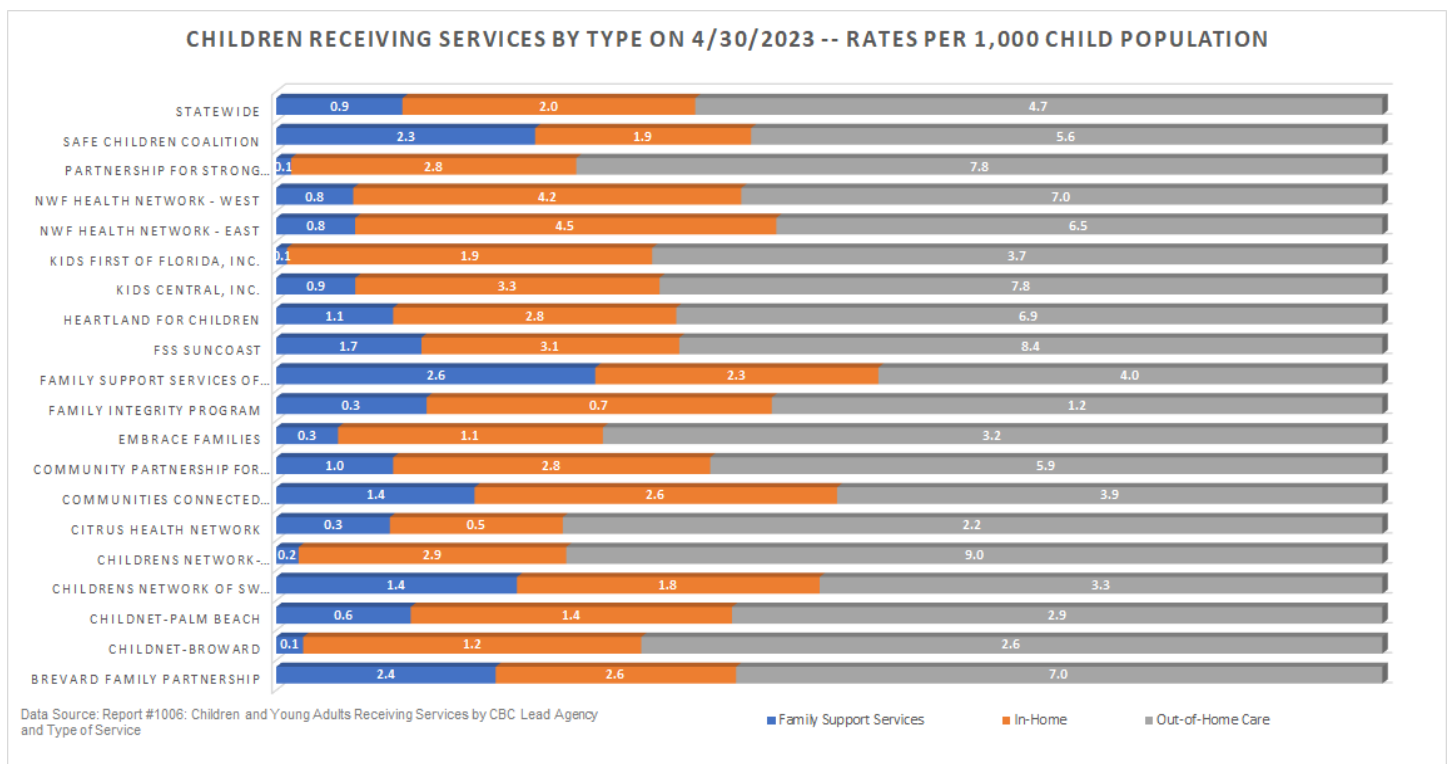

### Entries and Discharges Compared to Out-of-Home Care Trend

The number of out-of-home care entries decreased to 696 in April, while discharges decreased to 656. Discharge data can lag in FSFN so the most recent numbers should be considered draft data for estimation purposes only. The number of children in out-of-home care as of the last day of the month decreased to 20,675.

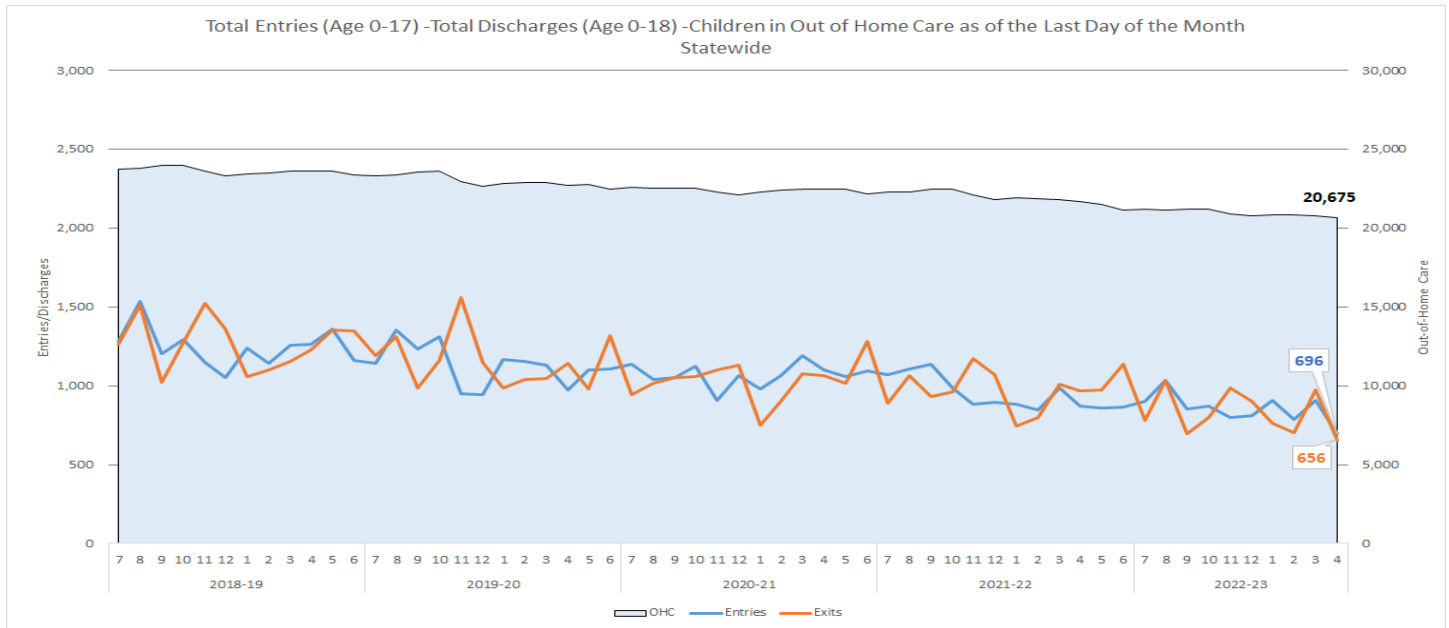

### Placement Types Compared to Children in Out-of-Home Care Trend

As of April 30, 2023, there were 20,675 children in out-of-home care with 5,093 in relative care placement, 10,997 in a licensed family foster home, 1,882 in non-relative care, 1,651 in licensed group care, and 831 in other placements.

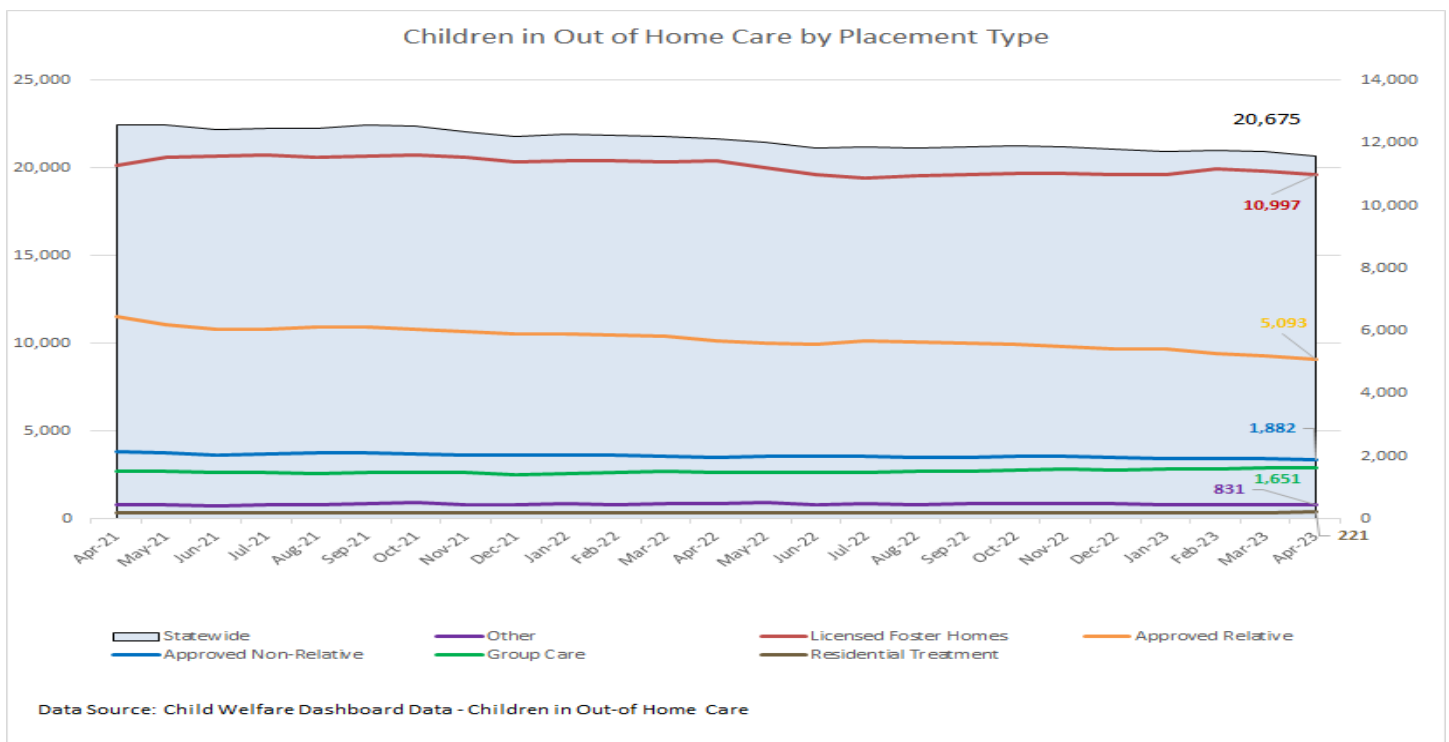

## Family Support Services “Prime” Counts

This measure shows the number of children in investigations closed during the quarter who met all “FSS Prime” criteria of: 1) being deemed safe; 2) being high or very high risk, 3) having a Family Support Services module opened within 45 days of investigative closure, and 4) having an attempted or completed face-to-face contact within 45 days of investigative closure. Data is lagged to allow note entry and Family Support Services module creation.

Number of FSS Prime Children by CBC																			
No Established Target																			
CBC	2018 total	2019 total	2020 total	2021 total	Jan-22	Feb-22	Mar-22	Apr-22	May-22	Jun-22	Jul-22	Aug-22	Sep-22	Oct-22	Nov-22	Dec-22	Jan-23	Feb-23	Mar-23
Brevard Family Partnership	366	328	389	582	44	57	53	50	37	44	45	43	30	34	37	47	33	32	59
ChildNet-Broward	0	0	102	146	14	6	17	28	19	5	17	22	3	27	16	11	27	10	9
ChildNet-Palm Beach	74	214	604	811	88	79	101	77	63	105	87	95	71	87	107	83	91	75	135
Children's Network of SW FL	737	676	987	1,060	93	83	73	69	73	82	74	56	51	89	58	42	58	60	69
Children's Network Hillsborough	590	416	749	610	43	47	51	79	48	56	51	51	37	79	33	54	56	32	42
Citrus Health Network	491	554	688	974	60	51	64	67	69	34	47	56	77	62	49	85	49	63	55
Communities Connected for Kids	91	137	94	232	19	17	9	21	10	11	35	19	18	10	14	2	12	23	5
Community Partnership for Children	309	338	466	519	22	25	45	40	41	41	43	34	44	42	37	55	20	29	24
Embrace Families	163	186	524	576	65	67	67	70	62	84	59	70	65	59	40	97	49	25	50
Family Integrity Program	72	50	95	57	0	13	10	0	11	0	2	11	6	5	4	9	2	6	6
Family Support Services	1,175	870	1,353	1,379	150	61	124	123	120	119	98	98	119	83	98	104	118	82	130
FSS SunCoast	395	341	735	519	75	43	79	72	80	54	72	47	47	63	49	63	60	75	103
Heartland	344	329	680	507	43	30	42	65	55	41	47	63	68	36	38	56	33	25	44
Kids Central, Inc.	638	590	507	498	38	50	69	45	70	51	24	19	37	48	38	47	39	56	50
Kids First, Inc.	118	78	151	69	2	10	0	4	6	4	8	0	9	4	5	0	9	3	2
Northwest FL Health-East	74	80	143	141	14	26	9	33	26	22	20	30	16	19	27	22	18	16	22
Northwest FL Health-West	698	657	744	799	84	48	79	42	93	59	48	42	60	77	52	101	57	47	43
Partnership for Strong Families	130	124	244	259	11	21	23	12	15	30	17	21	14	10	9	20	6	14	26
Safe Children Coalition	242	506	753	835	66	71	66	57	77	61	53	49	34	64	36	54	41	49	79
<b>Statewide</b>	<b>6,707</b>	<b>6,474</b>	<b>10,008</b>	<b>10,548</b>	<b>931</b>	<b>805</b>	<b>981</b>	<b>954</b>	<b>975</b>	<b>903</b>	<b>847</b>	<b>826</b>	<b>806</b>	<b>898</b>	<b>747</b>	<b>952</b>	<b>778</b>	<b>722</b>	<b>953</b>

Data Source: OCWDRU Ad-Hoc #187

\*NOTE: This measure was changed to count face-to-face contact with a child or a parent. The last 12 months of data are rerun each month to allow for data entry.



# Safety Indicators

Q

## Child Safety Trends: Comparison of Two Indicators

Children continue to be safer after termination of services:

- The percent of children with no verified maltreatment within six months after termination of case-managed services is currently 96.71%. The state continues to exceed the 95% target for this measure.
- The percent of children with no verified maltreatment within six months of termination of Family Support Services is currently 95.6%. This measure does not have a set target.

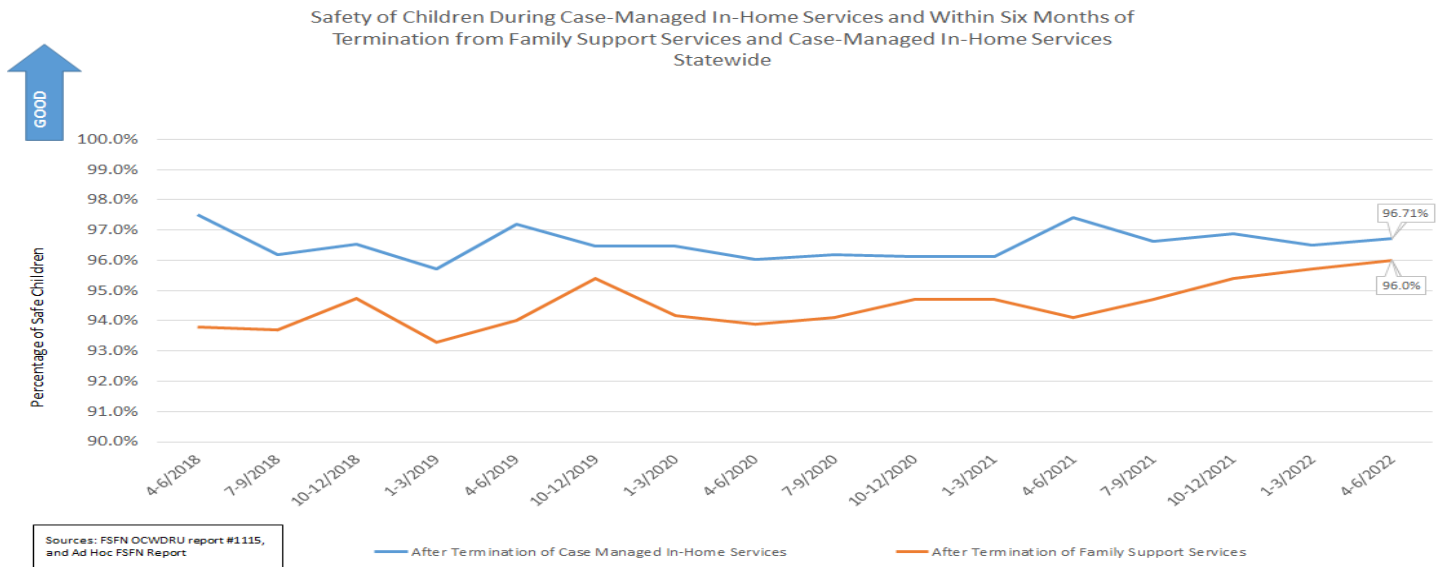

## Child Safety After Termination of Case-Managed Services

Q

Statewide, child safety after services terminated is currently performing at 97.1% and all but three of the lead agencies were above the 95% target.

Region/CBC Lead Agency	Percent of Children Terminated from Case Managed Services Who were Not Maltreated within Six Months															
	2018-2019				2019-2020				2020-2021				2021-2022			
	Jul-Sep	Oct-Dec	Jan-Mar	Apr-Jun	Jul-Sept	Oct-Dec	Jan-Mar	Apr-Jun	Jul-Sep	Oct-Dec	Jan-Mar	Apr-Jun	Jul-Sep	Oct-Dec	Jan-Mar	Apr-Jun
Brevard Family Partnership	91.5%	92.17%	96.6%	95.3%	96.77%	98.00%	95.48%	96.30%	96.70%	95.95%	96.15%	98.63%	95.68%	95.98%	96.13%	95.21%
ChildNet-Broward	95.9%	96.03%	98.3%	98.3%	96.88%	99.37%	97.44%	97.63%	98.54%	92.82%	94.09%	100.00%	96.88%	94.74%	92.49%	96.25%
ChildNet-Palm Beach	98.5%	96.88%	96.2%	96.4%	98.32%	98.13%	97.06%	98.89%	92.13%	96.89%	94.20%	96.91%	95.76%	96.45%	99.08%	98.19%
Childrens Network of Sw Florida	97.6%	96.22%	96.3%	95.9%	96.30%	97.36%	96.57%	97.63%	95.38%	97.80%	96.80%	98.08%	97.66%	95.60%	95.96%	98.58%
Childrens Network-Hillsborough	98.8%	96.23%	96.9%	96.9%	98.27%	95.58%	93.20%	96.25%	95.33%	98.88%	95.27%	99.67%	95.67%	97.73%	96.33%	92.41%
Citrus Health Network	97.5%	97.72%	97.7%	99.2%	100.00%	98.54%	97.88%	96.84%	96.14%	96.64%	98.31%	100.00%	98.89%	98.97%	98.45%	97.06%
Communities Connected for Kids	96.3%	98.85%	96.8%	100.0%	92.13%	94.31%	97.22%	96.88%	98.41%	100.00%	96.69%	98.75%	97.30%	97.01%	92.66%	97.56%
Community Partnership for Children	92.4%	95.19%	89.7%	96.7%	95.94%	93.58%	97.26%	96.77%	95.82%	96.79%	96.65%	97.81%	97.02%	97.45%	96.85%	96.72%
Embrace Families	96.6%	96.43%	95.1%	96.7%	97.42%	97.26%	96.92%	96.75%	96.63%	94.64%	95.59%	99.00%	96.47%	98.64%	98.88%	97.97%
Family Integrity Program	100.0%	100.00%	96.2%	96.6%	93.67%	97.14%	100.00%	90.57%	98.89%	100.00%	98.04%	98.31%	90.91%	100.00%	100.00%	91.89%
Family Support Services of North Fla	93.8%	96.28%	93.3%	97.6%	96.69%	96.26%	95.30%	93.71%	96.11%	95.90%	97.56%	94.81%	98.39%	97.87%	96.52%	98.00%
FSS SunCoast	97.2%	94.87%	95.6%	97.1%	94.92%	93.69%	96.63%	92.25%	92.66%	90.65%	96.29%	96.12%	95.28%	97.36%	93.82%	96.14%
Heartland for Children	98.8%	98.27%	91.2%	98.6%	93.31%	96.45%	97.57%	99.70%	96.09%	95.10%	96.44%	98.92%	96.54%	98.32%	98.95%	96.88%
Kids Central, Inc.	95.4%	96.49%	96.5%	97.4%	98.43%	96.73%	98.15%	96.06%	97.63%	96.30%	94.79%	97.12%	98.52%	98.40%	93.95%	97.42%
Kids First of Florida, Inc.	96.2%	97.59%	95.4%	93.6%	91.46%	100.00%	98.70%	88.54%	95.24%	97.46%	90.91%	95.71%	100.00%	94.44%	93.24%	98.41%
NwF Health Network - East	94.6%	100.00%	98.2%	100.0%	96.48%	98.44%	92.59%	97.60%	98.97%	96.91%	99.04%	96.64%	98.90%	94.44%	98.67%	96.22%
NwF Health Network - West	96.4%	94.83%	94.9%	96.1%	97.89%	94.58%	96.24%	98.20%	99.58%	96.88%	98.07%	96.64%	97.92%	97.17%	97.84%	97.05%
Partnership for Strong Families	96.2%	98.62%	100.0%	97.0%	97.98%	98.00%	98.83%	95.16%	97.46%	97.94%	100.00%	97.53%	99.60%	94.74%	97.05%	100.00%
Safe Children Coalition	96.7%	97.10%	97.4%	96.7%	98.44%	97.02%	93.48%	94.97%	97.18%	97.50%	94.50%	93.33%	95.51%	95.87%	96.65%	94.27%
<b>Statewide</b>	<b>96.2%</b>	<b>96.54%</b>	<b>95.7%</b>	<b>97.2%</b>	<b>96.58%</b>	<b>96.46%</b>	<b>96.48%</b>	<b>96.02%</b>	<b>96.20%</b>	<b>96.11%</b>	<b>96.13%</b>	<b>97.40%</b>	<b>96.64%</b>	<b>96.89%</b>	<b>96.49%</b>	<b>96.71%</b>
Statewide Target	>=95%	>=95%	>=95%	>=95%	>=95%	>=95%	>=95%	>=95%	>=95%	>=95%	>=95%	>=95%	>=95%	>=95%	>=95%	>=95%

Source: FSFN OCWDRU Report #1115 - "Children Who Are Not Neglected or Abused within Six

## Child Safety After Termination of Family Support Services

Statewide performance for safety after termination of family support services performance in April 2022 to June 2022 was at 96%. This measure does not have a specified target.

Q

Percent of Children Terminated from Family Support Services Who Were Not Maltreated within Six Months																
Region/CBC Lead Agency	2018-2019				2019-2020				2020-2021				2021-2022			
	Jul-Sep	Oct-Dec	Jan-Mar	Apr-Jun	Jul-Sep	Oct-Dec	Jan-Mar	Apr-Jun	Jul-Sep	Oct-Dec	Jan-Mar	Apr-Jun	Jul-Sep	Oct-Dec	Jan-Mar	Apr-Jun
Brevard Family Partnership	96.8%	93.2%	93.0%	93.8%	95.6%	92.0%	88.5%	99.1%	95.9%	88.1%	95.3%	95.8%	97.7%	95.5%	93.7%	98.8%
ChildNet-Broward	94.4%	94.6%	88.2%	100.0%	96.7%	93.3%	33.3%	100.0%	58.3%	100.0%	91.7%	92.9%	85.7%	100.0%	98.4%	96.7%
ChildNet-Palm Beach	95.4%	92.0%	90.3%	91.2%	90.2%	94.3%	98.6%	90.0%	100.0%	90.3%	98.1%	94.7%	95.6%	95.1%	95.8%	96.7%
Childrens Network of SW Florida	91.8%	95.7%	95.1%	93.0%	94.3%	95.7%	96.3%	96.2%	90.9%	91.6%	92.4%	97.0%	94.4%	97.2%	100.0%	96.3%
Childrens Network-Hillsborough	92.6%	95.0%	95.4%	96.9%	97.8%	95.7%	96.1%	94.6%	94.3%	96.0%	92.1%	94.4%	98.7%	97.6%	92.6%	95.9%
Citrus Health Network	95.9%	88.9%	91.8%	95.0%	99.5%	94.8%	93.5%	93.3%	89.9%	93.8%	94.9%	96.4%	95.4%	95.8%	97.7%	92.3%
Communities Connected for Kids	100.0%	99.2%	99.3%	98.0%	96.5%	96.0%	95.4%	96.5%	100.0%	98.0%	96.8%	99.5%	98.2%	96.9%	97.4%	96.3%
Community Partnership for Children	90.3%	89.2%	88.4%	92.4%	99.1%	99.2%	90.6%	89.4%	89.1%	89.5%	100.0%	99.0%	96.6%	96.1%	96.6%	100.0%
Embrace Families	97.5%	89.6%	88.1%	91.4%	78.0%	97.1%	91.3%	88.7%	91.1%	93.8%	86.7%	84.2%	91.9%	78.8%	98.6%	93.5%
Family Integrity Program	88.5%	100.0%	100.0%	100.0%	86.1%	84.0%	21.1%	93.1%	33.3%	100.0%	85.7%	92.0%	85.4%	84.0%	100.0%	100.0%
Family Support Services of North Fla	93.4%	96.6%	85.7%	92.4%	94.0%	96.9%	100.0%	92.9%	100.0%	99.2%	95.6%	94.2%	93.8%	95.8%	94.1%	97.7%
FSS SunCoast	89.9%	89.4%	88.6%	94.9%	92.3%	93.2%	94.2%	84.3%	82.8%	88.8%	89.3%	93.0%	96.2%	91.7%	96.6%	96.9%
Heartland for Children	92.3%	82.4%	87.4%	95.9%	91.3%	95.0%	90.4%	98.3%	97.4%	95.2%	95.2%	94.1%	93.5%	98.0%	100.0%	90.2%
Kids Central, Inc.	95.4%	94.0%	95.3%	94.9%	96.3%	98.4%	98.4%	99.3%	99.1%	96.0%	95.8%	97.6%	97.8%	97.9%	94.6%	91.3%
Kids First of Florida, Inc.	87.5%	100.0%	100.0%	90.9%	85.7%	85.0%	87.9%	100.0%	85.7%	100.0%	100.0%	100.0%	100.0%	100.0%	100.0%	75.0%
NwF Health Network - East	93.8%	96.3%	96.3%	96.0%	97.4%	98.7%	98.3%	96.1%	91.2%	98.7%	94.4%	97.0%	96.5%	97.5%	92.2%	100.0%
NwF Health Network - West	93.7%	97.7%	98.0%	87.9%	92.6%	91.9%	91.3%	92.5%	84.7%	93.8%	88.6%	85.5%	92.3%	97.4%	95.5%	96.2%
Partnership for Strong Families	100.0%	100.0%	100.0%	95.8%	96.6%	96.5%	86.0%	96.5%	100.0%	100.0%	100.0%	96.0%	100.0%	100.0%	100.0%	0.0%
Safe Children Coalition	92.3%	97.3%	96.6%	96.6%	88.6%	91.5%	88.6%	92.6%	94.5%	93.2%	95.7%	92.2%	91.0%	93.5%	93.3%	95.8%
<b>Statewide</b>	<b>93.7%</b>	<b>94.7%</b>	<b>93.3%</b>	<b>94.0%</b>	<b>94.1%</b>	<b>95.4%</b>	<b>94.2%</b>	<b>93.9%</b>	<b>94.1%</b>	<b>94.7%</b>	<b>94.7%</b>	<b>94.1%</b>	<b>94.7%</b>	<b>95.4%</b>	<b>95.7%</b>	<b>96.0%</b>

Source: Ad hoc FSN Report

## Child Safety in Out-of-Home Care

Q

This measure is generated by taking the total number of reports with at least one verified maltreatment and dividing it by the total number of days in foster care for all children, with the result multiplied by 100,000 to calculate the rate of victimization per 100,000 days in foster care. The data for this quarter shows only five lead agencies failed to meet the standard. Statewide performance has continued to improve over the past four quarters exceeding the national standard of 8.50 or less.

Rate of Foster Care Children with a Verified Maltreatment Per 100,000 Days in Care														
CBC Lead Agency	2019-2020			2020-2021				2021-2022				2022-2023		
	FY 2020 Q1	FY 2020 Q3	FY 2020 Q4	FY 2021 Q1	FY 2021 Q2	FY 2021 Q3	FY 2021 Q4	FY 2022 Q1	FY 2022 Q2	FY 2022 Q3	FY 2022 Q4	FY 2023 Q1	FY 2023 Q2	FY 2023 Q3
Brevard Family Partnership	5.93	5.69	6.36	6.95	8.22	5.69	10.01	9.97	9.74	10.06	9.84	7.38	6.9	8.86
ChildNet-Broward	8.75	6.83	6.14	5.11	4.58	6.83	6.89	7.26	5.55	5.61	8.12	8.6	9.38	6.3
ChildNet-Palm Beach	6.58	5.34	4.28	5.05	6.88	5.34	5.42	6.19	4.40	5.45	7.76	10.42	10.86	10.37
Childrens Network of SW Florida	9.65	10.48	9.56	8.18	7.61	10.48	7.95	8.86	9.78	7.15	7.47	7	4.49	5.05
Childrens Network-Hillsborough	6.71	6.37	6.30	5.39	5.83	6.37	6.88	7.54	7.36	8.88	7.38	7.42	7.19	7.26
Citrus Health Network	5.84	6.23	7.85	7.27	6.87	6.23	7.37	6.82	6.33	5.79	3.99	2.82	2.74	1.68
Communities Connected for Kids	7.22	6.10	3.86	2.75	5.71	6.10	7.66	7.59	6.53	6.3	6.68	8.13	8.91	9.53
Community Partnership for Children	11.50	9.56	5.71	5.33	5.27	9.56	5.56	8.85	6.49	2.99	3.99	5.54	8.28	9.34
Embrace Families	7.16	7.44	9.22	7.49	7.58	7.44	5.05	7.30	7.74	8.04	8.51	8.45	8.73	8.27
Family Integrity Program	9.08	6.47	5.08	5.03	4.80	6.47	7.76	8.05	6.87	3.72	4.06	2.24	2.54	0
Family Support Services of North Fla	7.90	9.16	8.64	8.76	8.01	9.16	9.15	8.58	9.29	8.14	6.64	5.33	5.41	5.17
FSS SunCoast	10.37	10.36	10.16	9.24	8.55	10.36	5.86	5.19	6.22	7.94	7.3	8.49	7.94	5.68
Heartland for Children	6.03	3.95	4.48	5.05	4.95	3.95	8.77	7.59	9.53	8.61	9.74	8.82	8.48	7.2
Kids Central, Inc.	5.59	6.02	5.18	6.02	6.14	6.02	4.61	3.75	4.07	4.04	4.16	4.96	3.96	2.74
Kids First of Florida, Inc.	1.68	3.99	5.36	8.51	8.90	3.99	6.13	5.21	2.61	5.27	5.38	4.74	7.11	4.4
NWF Health Network - East	4.52	4.49	4.49	3.92	5.51	4.49	3.22	3.82	3.39	4.96	5.72	6.86	5.08	4.21
NWF Health Network - West	8.52	7.14	5.20	4.81	5.56	7.14	8.18	7.71	6.83	6.49	6.84	9.34	11.01	11.64
Partnership for Strong Families	2.12	2.94	3.68	3.96	3.83	2.94	5.19	4.44	6.30	6.81	4.29	5.82	6.17	7.18
Safe Children Coalition	5.01	5.86	6.34	6.58	6.82	5.86	10.27	12.34	12.08	11.96	8.69	5.88	5.79	4.41
<b>Florida</b>	<b>7.31</b>	<b>6.98</b>	<b>6.70</b>	<b>6.30</b>	<b>6.53</b>	<b>6.98</b>	<b>6.79</b>	<b>7.11</b>	<b>7.09</b>	<b>7.11</b>	<b>6.91</b>	<b>7.2</b>	<b>7.16</b>	<b>6.53</b>
National Standard: 8.5 or Less	<= 8.5	<= 8.5	<= 8.5	<= 8.5	<= 8.5	<= 8.5	<= 8.4	<= 8.4	<= 8.5	<= 8.4	<= 8.5	<= 8.5	<= 8.5	<= 8.5

Source: Child Welfare Dashboard - Abuse During Services

## Child Safety During Case-Managed In-Home Services

Q

This measure is generated by taking the total number of days the child received service and dividing by the number of verified maltreatment reports during the report period. This is a rolling 12 months ending 3 months prior to the end of the quarter. Statewide performance for the quarter ending March 2023 was 95.77%, and all but six lead agencies met or exceeded the 95% target.

Percent of Children Receiving In-Home Services Who Were Not Maltreated During Services															
CBC Lead Agency	2019-2020				2020-2021				2021-2022				2022-2023		
	FY 2020 Q1	FY 2020 Q2	FY 2020 Q3	FY 2020 Q4	FY 2021 Q1	FY 2021 Q2	FY 2021 Q3	FY 2021 Q4	FY 2022 Q1	FY 2022 Q2	FY 2022 Q3	FY 2022 Q4	FY 2023 Q1	FY 2023 Q2	FY 2023 Q3
Brevard Family Partnership	93.10%	92.79%	93.08%	92.87%	93.33%	95.43%	93.08%	95.19%	95.87%	95.19%	95.58%	95.13%	94.62%	95.03%	95.94%
ChildNet-Broward	94.99%	95.71%	95.06%	96.37%	96.07%	95.49%	95.06%	95.89%	96.09%	96.74%	97.11%	96.51%	96.81%	96.21%	95.75%
ChildNet-Palm Beach	95.69%	95.25%	95.62%	95.53%	95.78%	95.93%	95.62%	96.36%	96.60%	96.14%	95.80%	95.97%	95.71%	96.46%	97.22%
Childrens Network-Hillsborough	96.34%	96.21%	96.11%	95.48%	95.61%	94.89%	96.11%	95.01%	94.87%	96.00%	96.76%	96.55%	97.35%	97.80%	96.49%
Childrens Network of SW Florida	95.64%	96.21%	96.48%	96.43%	96.57%	96.17%	96.48%	96.00%	95.08%	95.79%	96.36%	96.91%	96.10%	95.91%	96.40%
Citrus Health Network	97.48%	97.02%	97.23%	97.46%	97.04%	97.13%	97.23%	96.47%	97.23%	96.68%	96.53%	95.45%	95.63%	96.66%	96.43%
Communities Connected for Kids	96.38%	95.74%	95.79%	95.17%	96.14%	97.06%	95.79%	97.53%	97.25%	96.08%	95.68%	94.48%	94.68%	94.51%	93.94%
Community Partnership for Children	93.54%	94.42%	94.03%	93.87%	94.58%	94.35%	94.03%	94.45%	95.27%	96.14%	96.14%	95.67%	94.11%	94.16%	95.68%
Embrace Families	94.55%	93.93%	93.77%	94.84%	94.56%	95.30%	93.77%	95.06%	94.78%	95.55%	95.18%	95.03%	94.30%	94.81%	94.55%
Family Integrity Program	95.75%	94.07%	92.58%	94.26%	93.20%	95.15%	92.58%	95.85%	97.86%	97.88%	98.65%	98.50%	96.13%	95.06%	94.70%
Family Support Services of North Fla	94.15%	94.48%	95.19%	95.50%	94.81%	95.31%	95.19%	96.28%	96.21%	96.24%	96.65%	96.62%	96.59%	96.57%	95.71%
FSS SunCoast	93.78%	94.08%	94.93%	95.16%	94.83%	95.04%	94.93%	94.32%	94.21%	94.24%	94.49%	93.15%	93.83%	94.00%	94.73%
Heartland for Children	93.73%	93.68%	92.91%	93.41%	94.23%	95.29%	92.91%	96.95%	96.97%	96.41%	96.03%	95.40%	95.09%	94.95%	94.56%
Kids Central, Inc.	95.23%	96.05%	96.67%	97.04%	95.92%	94.80%	96.67%	93.90%	94.77%	95.39%	95.96%	95.68%	95.69%	95.44%	95.39%
Kids First of Florida, Inc.	96.22%	95.03%	93.30%	94.02%	94.81%	94.72%	93.30%	96.67%	94.92%	95.46%	95.88%	96.63%	98.84%	99.03%	99.28%
NWF Health Network - East	96.52%	96.32%	95.90%	96.17%	96.73%	96.58%	95.90%	95.82%	95.40%	95.23%	95.50%	95.83%	96.36%	97.07%	97.37%
NWF Health Network - West	93.93%	95.26%	95.58%	96.22%	96.44%	95.77%	95.58%	94.41%	93.01%	93.15%	94.78%	95.17%	95.14%	94.76%	94.23%
Partnership for Strong Families	94.41%	94.56%	95.26%	95.85%	96.09%	96.47%	95.26%	95.32%	95.38%	95.76%	95.72%	96.77%	97.58%	97.67%	97.69%
Safe Children Coalition	95.13%	93.74%	93.92%	93.99%	94.53%	96.39%	93.92%	96.06%	96.89%	97.41%	98.17%	97.89%	97.32%	96.96%	96.89%
<b>Florida</b>	<b>95.05%</b>	<b>95.13%</b>	<b>95.26%</b>	<b>95.51%</b>	<b>95.45%</b>	<b>95.56%</b>	<b>95.26%</b>	<b>95.42%</b>	<b>95.46%</b>	<b>95.69%</b>	<b>95.97%</b>	<b>95.72%</b>	<b>95.73%</b>	<b>95.84%</b>	<b>95.77%</b>
Statewide Target	>=95%	>=95%	>=95%	>=95%	>=95%	>=95%	>=95%	>=95%	>=95%	>=95%	>=95%	>=95%	>=95%	>=95%	>=95%

Source: New Data Source as of FY 2019 Q2: Child Welfare Dashboard, "Abuse During In-Home Services"

**Note:** The data in this table has been updated to match the Child Welfare Dashboards for this measure. Each quarter of data reflects a rolling twelve (12) month period ending three (3) months prior to the end of the state fiscal quarter.

# Permanency Indicators



## Statewide Trend: Permanency Within 12 Months of Removal

Permanency within 12 Months of Removal is our primary indicator of timely permanency. Statewide performance increased from 26.82% to 30.33% for January to March 2022 removals, which remains below the 40.5% national standard.

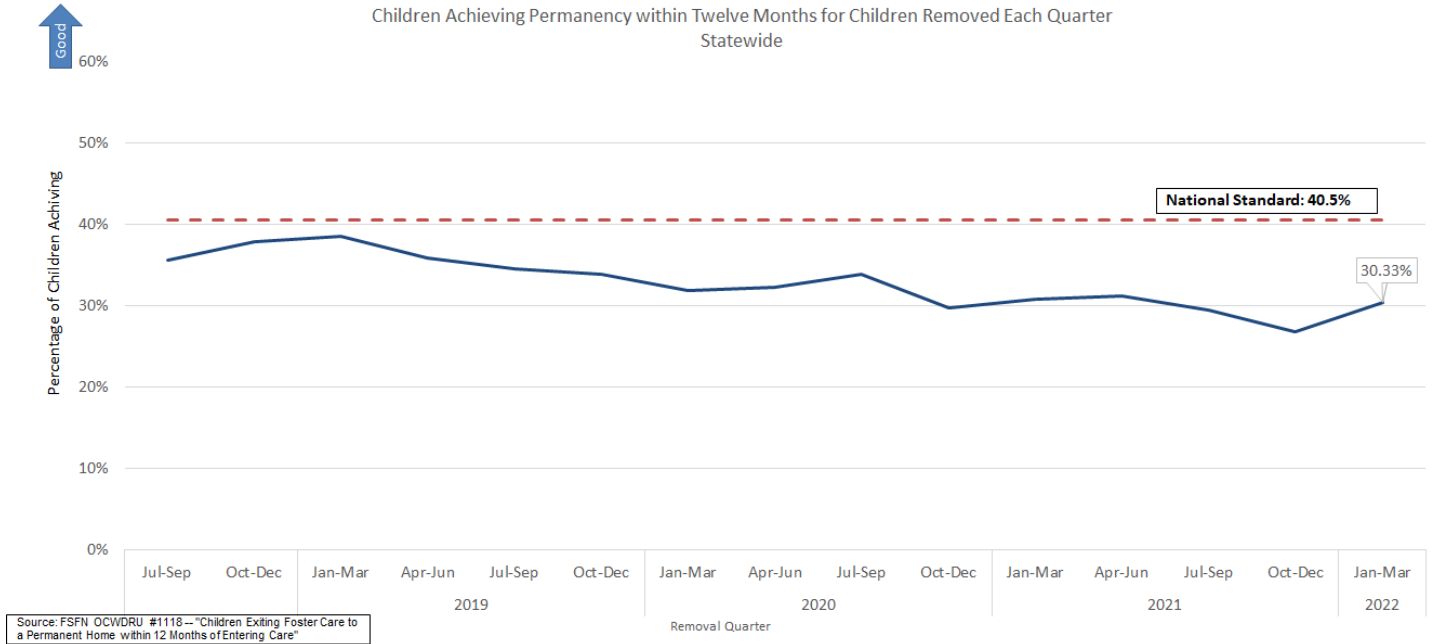

## Stratification by CBC Lead Agency



Two of the lead agencies exceeded the national standard of 40.5%.

Children Achieving Permanency within Twelve Months for Children Removed Each Quarter Statewide																	
CBC Lead Agency	2018				2019				2020				2021				2022
	Jan-Mar	Apr-Jun	Jul-Sep	Oct-Dec	Jan-Mar	Apr-Jun	Jul-Sep	Oct-Dec	Jan-Mar	Apr-Jun	Jul-Sep	Oct-Dec	Jan-Mar	Apr-Jun	Jul-Sep	Oct-Dec	Jan-Mar
Brevard Family Partnership	67.8%	36.6%	40.37%	48.87%	37.41%	31.21%	39.01%	32.32%	27.74%	30.22%	25.50%	27.20%	47.41%	27.61%	25.44%	22.22%	35.34%
ChildNet-Broward	31.7%	36.2%	36.87%	47.62%	44.56%	39.66%	38.61%	28.13%	32.20%	26.36%	45.40%	32.73%	33.91%	31.75%	30.00%	26.00%	36.68%
ChildNet-Palm Beach	47.0%	42.1%	52.94%	39.60%	38.25%	38.84%	44.78%	45.58%	39.84%	45.51%	36.81%	27.21%	32.93%	34.81%	32.67%	36.44%	33.79%
Childrens Network of SW Florida	44.3%	46.6%	47.30%	46.58%	44.81%	37.66%	42.21%	36.62%	45.70%	43.36%	47.77%	31.67%	27.78%	39.00%	32.27%	28.40%	42.21%
Childrens Network-Hillsborough	37.9%	46.9%	33.96%	25.16%	32.27%	35.78%	24.93%	25.76%	25.20%	32.37%	25.86%	24.32%	26.25%	24.25%	32.80%	25.18%	29.49%
Citrus Health Network	40.0%	38.1%	29.64%	31.48%	38.42%	34.25%	37.11%	34.35%	33.56%	41.84%	37.29%	30.51%	26.38%	28.85%	25.58%	21.91%	24.84%
Communities Connected for Kids	37.5%	35.8%	23.39%	27.78%	51.43%	29.20%	46.79%	44.71%	46.15%	46.25%	41.33%	41.38%	54.29%	43.56%	41.46%	34.67%	34.44%
Community Partnership for Children	28.6%	23.5%	27.23%	46.58%	31.74%	24.35%	28.57%	32.77%	28.16%	29.05%	32.96%	19.01%	22.68%	28.24%	26.45%	23.73%	20.59%
Embrace Families	48.6%	40.1%	32.45%	31.59%	42.74%	40.65%	34.53%	31.77%	40.78%	34.36%	22.30%	28.10%	31.73%	38.72%	18.15%	29.96%	28.73%
Family Integrity Program	43.7%	55.1%	42.37%	58.70%	60.71%	45.00%	48.98%	41.94%	16.67%	29.55%	42.86%	64.71%	21.05%	75.00%	28.57%	32.00%	27.27%
Family Support Services of North Fla	45.6%	48.1%	32.95%	47.95%	40.32%	51.12%	38.10%	33.53%	32.22%	26.63%	42.59%	34.62%	38.25%	28.89%	26.38%	17.39%	34.62%
FSS SunCoast	34.3%	26.9%	28.57%	33.80%	26.46%	25.86%	30.59%	32.30%	20.69%	23.36%	31.20%	29.06%	24.84%	23.23%	23.48%	21.33%	28.83%
Heartland for Children	36.1%	46.8%	35.35%	38.94%	46.32%	37.50%	29.96%	36.69%	30.18%	27.94%	29.68%	33.12%	40.55%	32.84%	33.50%	25.32%	20.69%
Kids Central, Inc.	39.4%	39.9%	41.03%	38.86%	43.88%	38.71%	35.53%	42.62%	34.84%	34.78%	37.07%	32.40%	28.14%	30.20%	31.15%	33.70%	21.70%
Kids First of Florida, Inc.	43.5%	30.0%	13.33%	17.31%	35.38%	30.43%	33.87%	31.71%	20.00%	32.35%	26.53%	27.27%	30.77%	31.37%	34.69%	40.00%	14.29%
NWF Health Network - East	20.8%	30.0%	27.33%	28.68%	22.64%	29.85%	26.72%	23.66%	29.07%	31.58%	36.76%	27.12%	28.00%	28.36%	30.82%	31.96%	33.33%
NWF Health Network - West	40.8%	31.2%	26.01%	31.18%	39.64%	29.96%	34.56%	23.65%	24.86%	25.85%	21.18%	27.21%	16.84%	27.38%	26.34%	26.53%	29.66%
Partnership for Strong Families	47.2%	44.7%	41.57%	39.84%	48.84%	41.27%	25.52%	33.33%	34.62%	18.75%	32.67%	20.49%	18.40%	19.83%	30.94%	29.81%	22.30%
Safe Children Coalition	35.5%	43.2%	37.84%	48.44%	34.31%	37.57%	32.46%	33.99%	23.13%	40.41%	35.26%	37.67%	40.67%	40.79%	35.83%	23.81%	41.04%
<b>Statewide</b>	<b>39.8%</b>	<b>38.7%</b>	<b>35.58%</b>	<b>37.83%</b>	<b>38.50%</b>	<b>35.80%</b>	<b>34.48%</b>	<b>33.80%</b>	<b>31.87%</b>	<b>32.30%</b>	<b>33.90%</b>	<b>29.78%</b>	<b>30.80%</b>	<b>31.19%</b>	<b>29.40%</b>	<b>26.82%</b>	<b>30.33%</b>
National Standard: 40.5%	>=40.5%	>=40.5%	>=40.5%	>=40.5%	>=40.5%	>=40.5%	>=40.5%	>=40.5%	>=40.5%	>=40.5%	>=40.5%	>=40.5%	>=40.5%	>=40.5%	>=40.5%	>=40.5%	>=40.5%

Source: FSN OCWDRU #1118 -- "Children Exiting Foster Care to a Permanent Home within 12 Months of Entering Care"



## ● Children Achieving Permanency Within 12 Months for Children in Care 12-23 Months



With 47.20% of children achieving permanency within 12 months for children in foster care 12-23 months, Florida continues to exceed the national standard of 43.6%.

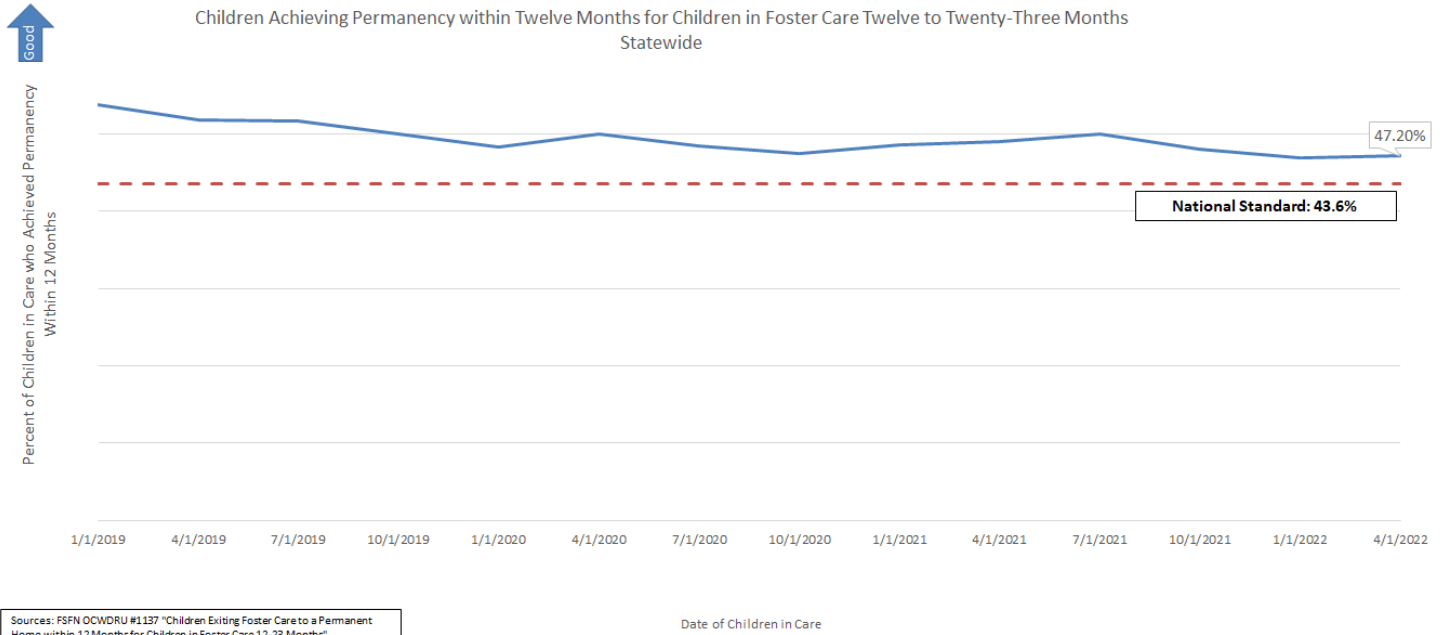

## Stratification by CBC Lead Agency

Statewide performance continues to exceed the national average with all but five CBCs exceeding standard.



Children in Care 12-23 Months Who Achieved Permanency Within an Additional 12 Months																
CBC Lead Agency	7/1/18	10/1/18	1/1/19	4/1/19	7/1/19	10/1/19	1/1/20	04/1/20	07/1/20	10/1/20	1/1/21	4/1/21	7/1/21	10/1/21	1/1/22	4/1/22
Brevard Family Partnership	61.1%	61.81%	67.32%	62.94%	46.81%	45.10%	48.00%	48.21%	51.32%	54.44%	57.85%	55.92%	56.05%	53.08%	50.56%	54.13%
ChildNet-Broward	52.9%	53.62%	54.05%	58.84%	57.87%	45.17%	61.71%	51.12%	49.07%	51.26%	55.12%	54.33%	50.76%	51.92%	53.82%	57.40%
ChildNet-Palm Beach	52.4%	53.13%	56.82%	59.77%	58.36%	45.52%	52.55%	52.01%	56.97%	59.32%	65.16%	61.69%	61.14%	61.79%	59.11%	58.16%
Childrens Network of SW Florida	63.9%	62.97%	61.41%	61.93%	57.36%	46.53%	63.55%	60.13%	53.03%	57.95%	60.55%	60.40%	61.00%	57.40%	58.67%	59.30%
Childrens Network-Hillsborough	50.2%	44.34%	43.17%	38.94%	42.60%	53.26%	41.94%	40.80%	41.49%	38.52%	39.84%	38.67%	38.45%	32.87%	27.94%	30.22%
Citrus Health Network	57.4%	54.42%	56.53%	55.11%	56.55%	47.77%	58.73%	47.47%	43.18%	41.36%	44.85%	48.73%	48.67%	44.78%	44.29%	39.74%
Communities Connected for Kids	56.8%	54.07%	65.20%	60.00%	56.36%	48.06%	49.53%	46.34%	56.52%	64.73%	69.32%	81.76%	77.61%	76.61%	62.92%	65.91%
Community Partnership for Children	49.0%	50.34%	59.57%	55.84%	58.21%	52.81%	44.17%	39.45%	31.55%	33.89%	37.69%	45.25%	52.31%	52.67%	57.38%	56.37%
Embrace Families	52.8%	57.92%	55.02%	50.34%	47.28%	55.36%	42.88%	47.58%	50.00%	41.60%	46.25%	44.09%	46.33%	46.64%	44.89%	45.73%
Family Integrity Program	74.1%	73.08%	69.77%	67.74%	78.95%	56.76%	69.39%	71.15%	73.08%	48.89%	51.22%	59.62%	63.93%	87.93%	88.10%	80.00%
Family Support Services of North Fla	74.4%	75.93%	79.19%	72.16%	61.58%	58.31%	61.29%	65.96%	58.72%	64.29%	63.30%	61.89%	63.38%	63.30%	65.31%	60.65%
FSS SunCoast	46.3%	43.37%	44.55%	44.33%	41.57%	53.16%	47.65%	48.10%	48.16%	46.61%	44.91%	43.04%	44.62%	41.26%	36.90%	38.13%
Heartland for Children	53.1%	55.17%	48.21%	51.06%	51.96%	60.47%	56.37%	52.84%	50.81%	49.60%	50.59%	52.65%	50.27%	44.05%	49.23%	44.75%
Kids Central, Inc.	36.3%	39.86%	44.35%	42.86%	45.35%	61.00%	46.70%	43.05%	43.52%	42.21%	35.47%	32.56%	43.33%	38.61%	39.00%	37.05%
Kids First of Florida, Inc.	48.5%	58.16%	67.82%	68.57%	66.67%	62.12%	51.85%	47.06%	49.24%	50.82%	48.60%	49.48%	45.98%	46.15%	53.41%	48.81%
NWF Health Network - East	57.7%	50.88%	53.79%	46.13%	43.51%	44.08%	48.20%	50.51%	50.82%	46.96%	47.81%	53.61%	49.82%	51.09%	55.07%	53.44%
NWF Health Network - West	47.5%	47.02%	46.65%	45.70%	41.85%	56.12%	42.67%	43.16%	47.00%	41.29%	41.09%	44.52%	41.51%	41.18%	42.41%	49.65%
Partnership for Strong Families	67.9%	66.20%	68.21%	64.85%	62.31%	64.15%	55.02%	55.26%	53.06%	62.15%	64.66%	59.26%	61.03%	57.14%	46.47%	41.98%
Safe Children Coalition	55.7%	53.89%	55.89%	53.15%	51.40%	65.24%	45.88%	48.73%	51.84%	44.07%	38.75%	40.97%	54.82%	44.69%	49.80%	56.30%
Statewide	53.5%	53.6%	52.55%	51.84%	50.44%	51.67%	49.98%	48.33%	48.39%	47.50%	48.53%	48.97%	50.50%	48.05%	46.96%	47.20%
National Standard	43.6%	43.6%	43.6%	43.6%	43.6%	43.6%	43.6%	43.6%	43.6%	43.6%	43.6%	43.6%	43.6%	43.6%	43.6%	43.6%

Source: FSN OCWDRU #1137 -- "Children Exiting Foster Care to a Permanent Home within 12 Months for Children in Foster Care 12-23 Months"

● Children Achieving Permanency Within 12 Months for Children in Care 24+ Months



With 43.73% of children achieving permanency within 12 months for children in foster care 24+ months, Florida continues to exceed the national standard of 30.3%.

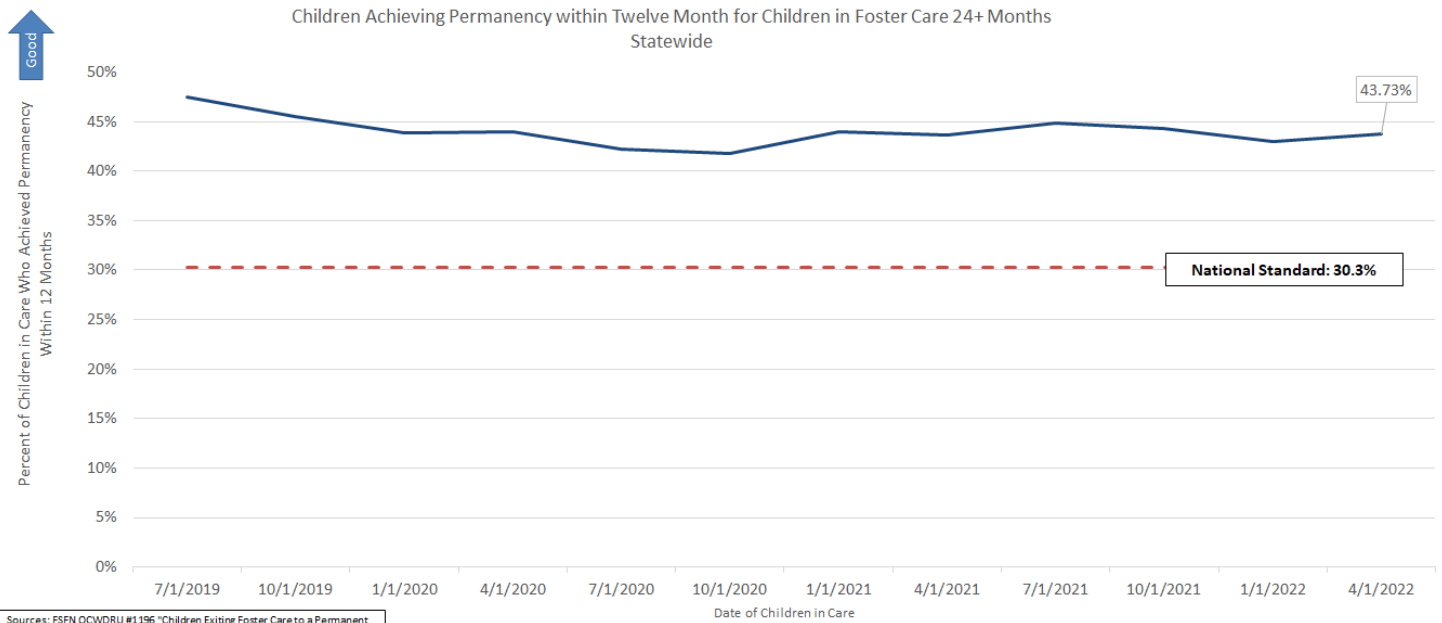

Sources: FSN OCWDRU #1196 "Children Exiting Foster Care to a Permanent Home within 12 Months for Children in Foster Care 24 Months or More"

Stratification by CBC Lead Agency



Statewide performance is 42.96% and all except one CBC exceeding the 30.3% national standard.

Children in Care 24+ Months Who Achieved Permanency Within an Additional 12 Months																
CBC Lead Agency	7/1/18	10/1/18	1/1/19	4/1/19	7/1/19	10/1/19	1/1/20	4/1/20	7/1/20	10/1/20	1/1/21	4/1/21	7/1/21	10/1/21	1/1/22	4/1/22
Brevard Family Partnership	46.8%	43.64%	39.80%	42.42%	47.06%	42.86%	41.00%	42.86%	42.50%	48.18%	59.02%	60.00%	62.24%	53.10%	53.54%	50.00%
ChildNet-Broward	46.1%	45.24%	46.07%	44.77%	47.53%	49.32%	46.00%	48.20%	39.43%	33.43%	39.37%	43.77%	39.79%	37.41%	33.59%	35.77%
ChildNet-Palm Beach	43.2%	42.47%	37.50%	36.42%	40.59%	36.57%	40.00%	39.89%	39.27%	38.31%	42.94%	49.50%	49.20%	50.79%	48.86%	43.21%
Childrens Network of SW Florida	40.6%	51.76%	55.68%	52.01%	53.33%	48.71%	52.91%	51.28%	51.06%	50.21%	44.68%	47.00%	54.67%	55.08%	46.43%	49.32%
Childrens Network-Hillsborough	41.3%	45.37%	50.26%	47.91%	44.29%	45.27%	42.97%	46.80%	45.55%	40.37%	36.20%	31.44%	34.62%	33.55%	31.70%	34.53%
Citrus Health Network	31.4%	42.13%	43.39%	38.73%	37.08%	36.45%	32.72%	34.52%	26.32%	27.99%	35.33%	36.69%	34.60%	34.86%	32.79%	35.88%
Communities Connected for Kids	42.1%	60.23%	62.89%	60.19%	59.29%	49.57%	49.49%	48.74%	48.89%	46.76%	59.85%	63.95%	64.34%	57.02%	47.19%	27.69%
Community Partnership for Children	52.7%	58.16%	55.38%	52.89%	61.30%	54.51%	51.29%	44.27%	31.36%	30.57%	35.91%	41.28%	46.45%	52.80%	57.14%	51.76%
Embrace Families	52.4%	50.85%	56.25%	47.37%	43.62%	43.42%	42.76%	44.19%	47.77%	52.10%	54.89%	51.84%	47.34%	44.72%	39.80%	41.63%
Family Integrity Program	55.3%	54.17%	53.57%	50.00%	55.17%	40.91%	31.82%	31.58%	17.65%	42.86%	52.17%	47.83%	52.38%	48.28%	56.00%	66.67%
Family Support Services of North Fla	40.8%	41.10%	47.22%	48.10%	44.71%	41.67%	23.94%	25.56%	31.13%	32.41%	45.24%	45.88%	40.23%	43.01%	35.05%	41.23%
FSS SunCoast	48.5%	47.39%	42.09%	44.09%	42.68%	41.17%	40.71%	38.47%	39.36%	39.40%	40.42%	38.96%	39.20%	38.68%	41.65%	40.63%
Heartland for Children	46.8%	50.00%	52.92%	54.75%	49.41%	47.78%	48.94%	43.86%	42.15%	39.86%	41.96%	45.65%	51.42%	47.73%	46.26%	48.50%
Kids Central, Inc.	40.7%	41.24%	45.27%	50.80%	49.51%	49.66%	44.94%	46.78%	44.04%	45.71%	39.39%	38.89%	39.77%	40.05%	42.96%	45.68%
Kids First of Florida, Inc.	44.1%	46.67%	49.02%	60.00%	59.32%	55.00%	58.18%	45.83%	40.00%	43.66%	64.71%	53.42%	58.23%	56.63%	52.24%	55.84%
NWF Health Network - East	58.0%	53.16%	54.79%	56.99%	44.65%	48.96%	45.51%	46.58%	52.03%	53.47%	53.88%	47.37%	54.13%	55.65%	54.26%	50.21%
NWF Health Network - West	52.4%	46.79%	47.62%	52.57%	54.71%	51.59%	51.84%	54.43%	52.88%	51.89%	51.14%	51.90%	48.82%	49.60%	44.92%	52.88%
Partnership for Strong Families	50.0%	54.26%	43.00%	44.09%	50.44%	45.45%	42.45%	42.48%	41.74%	36.92%	39.85%	42.64%	48.15%	43.26%	44.74%	40.24%
Safe Children Coalition	60.6%	66.10%	60.98%	52.76%	53.48%	43.59%	45.11%	41.92%	41.06%	46.29%	50.97%	49.50%	51.22%	53.52%	54.37%	55.08%
<b>Statewide</b>	<b>45.7%</b>	<b>47.70%</b>	<b>48.41%</b>	<b>47.89%</b>	<b>47.43%</b>	<b>45.51%</b>	<b>43.88%</b>	<b>43.96%</b>	<b>42.17%</b>	<b>41.77%</b>	<b>43.98%</b>	<b>43.64%</b>	<b>44.90%</b>	<b>44.30%</b>	<b>42.96%</b>	<b>43.73%</b>
National Standard:	30.3%	30.3%	30.3%	30.3%	30.3%	30.3%	30.3%	30.3%	30.3%	30.3%	30.3%	30.3%	30.3%	30.3%	30.3%	30.3%

Source: FSN OCWDRU #1196 -- "Children Exiting Foster Care to a Permanent Home within 12 Months for Children in Foster Care Twenty-Four Months or More"

### Length of Stay for Children Exiting Care by Exit Type

Length of stay for children that exited out-of-home care has been steadily increasing and is nearly eight months longer than it was in January 2014. On average, time in care for children exiting care to reunification, guardianship, and adoption have all increased since January 2014.

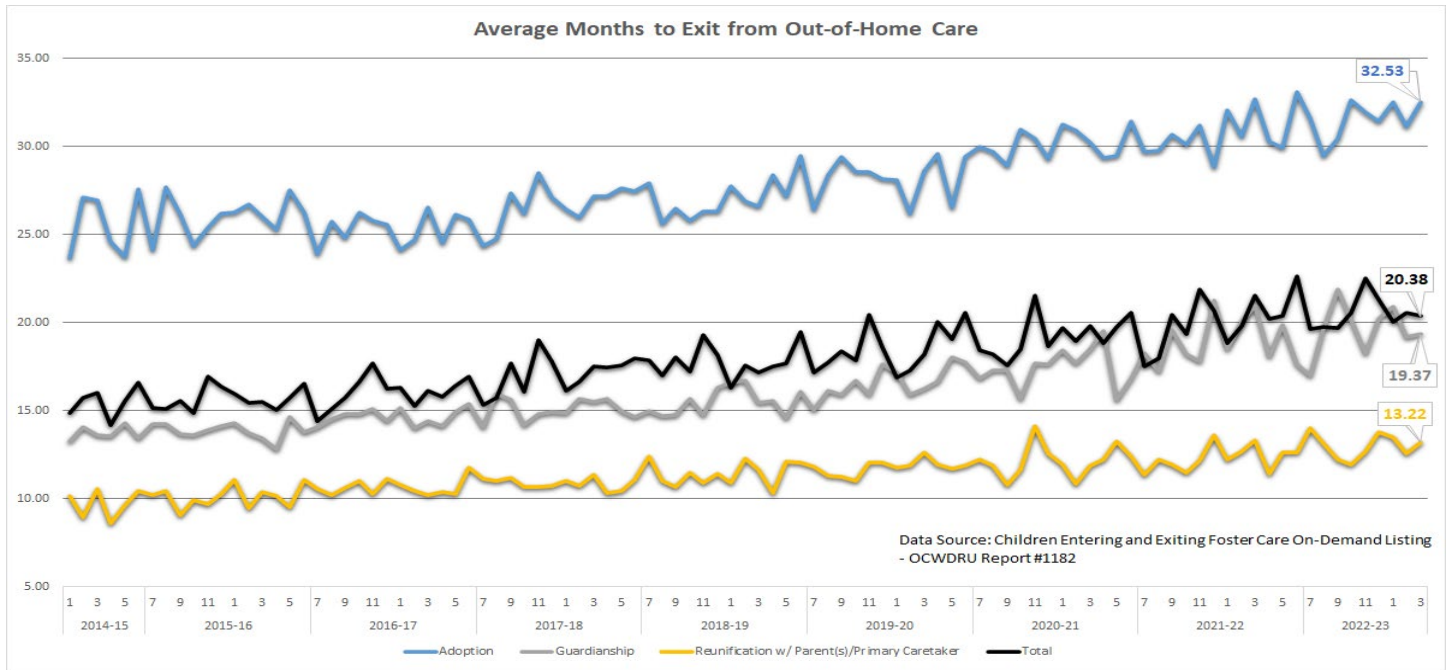

### Percentage of Exits by Exit Type

The percentage of children exiting out-of-home care to reunification had been declining since January 2014 before stabilizing SFY 2019-20. The proportion of children exiting to adoption had been increasing before stabilizing in SFY 2019-20.

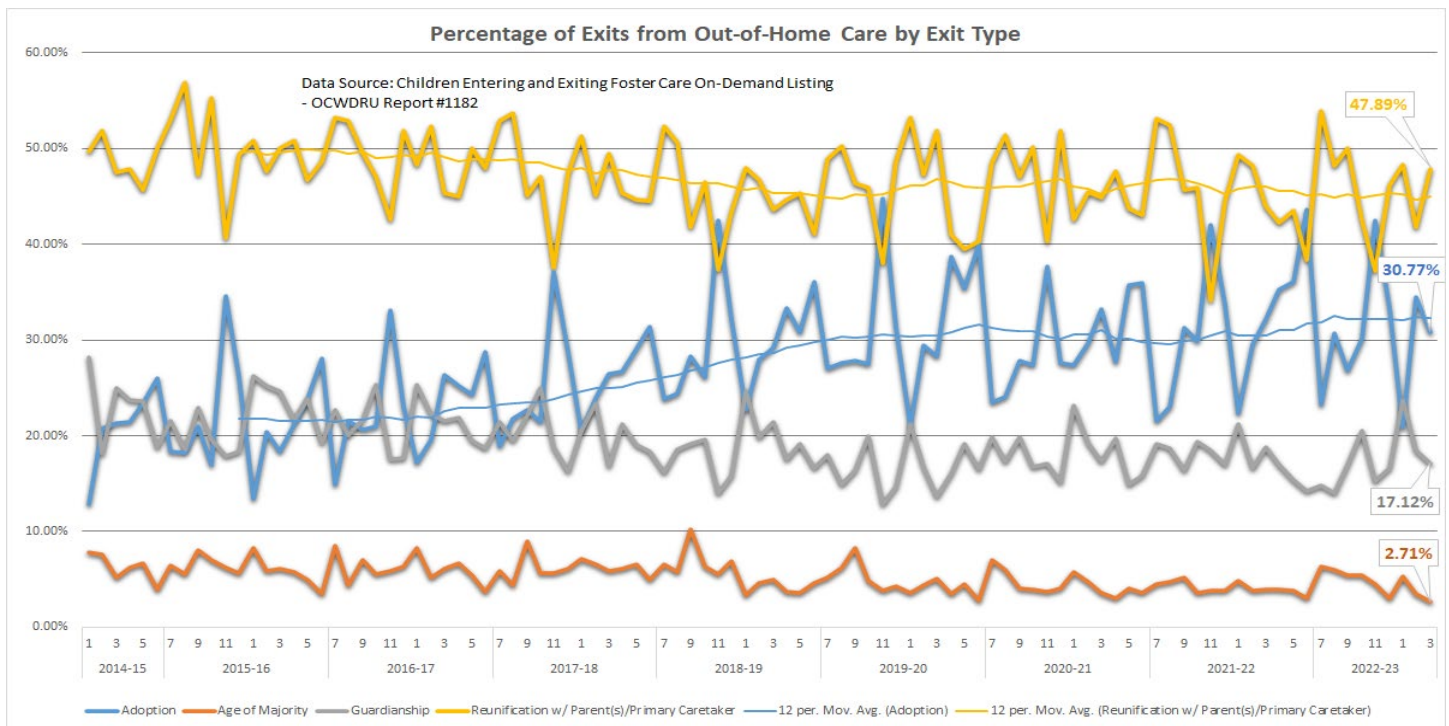



### CBC Exit Counts and Average Length of Stay by All Exit Types

The table below shows the number of exits from out-of-home care since SFY 2017-18.

All Exits Count and Avg Months to Discharge by CBC									
No Established Targets									
Area	Category	2017-18	2018-19	2019-20	2020-21	2021-22	2022-23 Q1	2022-23 Q2	2022-23 Q3
Brevard Family Partnership	All Exits	712	514	432	481	543	87	127	96
	Avg Months to Exit	15.38	16.49	15.61	17.24	18.75	15.93	19.25	21.05
ChildNet-Broward	All Exits	1415	1228	975	728	701	148	211	146
	Avg Months to Exit	19.00	20.68	22.37	22.28	21.19	19.87	21.38	20.10
ChildNet-Palm Beach	All Exits	814	848	825	763	659	153	147	115
	Avg Months to Exit	16.16	15.00	15.29	17.18	19.53	18.07	18.80	16.03
Childrens Network of SW Florida	All Exits	1086	1140	1027	1015	893	174	182	198
	Avg Months to Exit	15.31	16.13	17.10	16.02	17.13	19.82	17.26	18.49
Childrens Network Hillsborough	All Exits	1469	1426	1250	1145	1045	224	234	181
	Avg Months to Exit	17.64	17.76	20.36	23.96	22.05	22.01	25.31	21.08
Citrus Health Network	All Exits	1272	1198	915	581	537	123	147	121
	Avg Months to Exit	18.62	19.13	20.29	21.10	23.96	16.53	21.83	17.96
Communities Connected for Kids	All Exits	543	502	518	443	442	95	92	74
	Avg Months to Exit	13.78	15.23	17.05	18.74	19.44	14.57	14.52	15.36
Community Partnership for Children	All Exits	663	677	768	568	601	158	154	105
	Avg Months to Exit	19.61	19.90	20.08	17.61	24.30	24.30	27.00	22.11
Embrace Families	All Exits	1260	1146	1072	1105	1032	236	203	193
	Avg Months to Exit	16.25	17.24	17.45	19.14	19.05	20.05	21.13	22.39
Family Integrity Program	All Exits	128	156	142	134	113	28	159	178
	Avg Months to Exit	15.98	15.76	15.10	15.76	18.81	21.09	24.09	24.75
Family Support Services of North Fla	All Exits	700	731	758	625	637	147	10	12
	Avg Months to Exit	14.82	14.56	13.77	14.91	16.62	16.72	28.01	24.21
FSS SunCoast	All Exits	1335	1277	1276	1303	1268	262	146	93
	Avg Months to Exit	16.24	17.77	19.39	20.32	21.19	21.89	20.70	16.48
Heartland for Children	All Exits	938	908	809	803	778	129	301	269
	Avg Months to Exit	15.57	16.22	17.75	18.40	20.21	18.39	23.68	20.85
Kids Central, Inc.	All Exits	1072	1046	1129	980	839	188	172	153
	Avg Months to Exit	15.73	17.10	18.45	20.37	19.43	19.10	21.33	22.49
Kids First of Florida, Inc.	All Exits	151	174	207	178	173	29	152	141
	Avg Months to Exit	19.41	19.44	17.49	19.29	22.42	22.95	22.13	20.10
Northwest FL Health-East	All Exits	570	526	513	609	555	150	43	41
	Avg Months to Exit	16.65	19.60	18.28	19.94	22.56	19.11	25.43	21.85
Northwest FL Health-West	All Exits	864	837	791	803	692	185	139	90
	Avg Months to Exit	18.81	17.62	19.61	22.33	22.07	22.56	19.60	18.77
Partnership for Strong Families	All Exits	675	657	512	496	529	107	93	88
	Avg Months to Exit	14.74	15.89	16.86	17.05	18.39	17.41	18.98	17.71
Safe Children Coalition	All Exits	827	716	711	631	658	96	155	137
	Avg Months to Exit	15.11	17.67	17.12	18.04	20.09	18.88	19.99	21.53
Statewide	All Exits	16494	15707	14630	13391	12695	2719	2867	2431
	Avg Months to Exit	16.66	17.45	18.29	19.34	20.34	19.71	21.54	20.33

Data Source: Children Entering and Exiting Foster Care On-Demand Listing - OCWDRU Report #1182



### CBC Exit Counts, Percentage of Exits, and Average Length of Stay by Reunification Exit Type

The table below shows that the proportion of exits from out-of-home care to reunification began to decline in SFY 2017-18. Time to exit to reunification has been increasing.

Exit to Reunification Count, Percentage, and Avg Months to Discharge by CBC									
No Established Targets									
Area	Category	2017-18	2018-19	2019-20	2020-21	2021-22	2022-23 Q1	2022-23 Q2	2022-23 Q3
Brevard Family Partnership	# Reunification	336	226	168	196	241	44	53	39
	% Exits to Reunification	47.19%	43.97%	38.89%	40.75%	44.38%	50.57%	41.73%	40.63%
	Avg Months to Reunification	9.94	9.27	8.60	9.65	12.32	8.52	11.66	15.79
ChildNet-Broward	# Reunification	691	525	379	297	319	71	84	53
	% Exits to Reunification	48.83%	42.75%	38.87%	40.80%	45.51%	47.97%	39.81%	36.30%
	Avg Months to Reunification	11.87	13.54	14.92	13.93	12.74	11.62	12.52	12.01
ChildNet-Palm Beach	# Reunification	427	433	468	429	298	86	63	61
	% Exits to Reunification	52.46%	51.06%	56.73%	56.23%	45.22%	56.21%	42.86%	53.04%
	Avg Months to Reunification	9.49	8.27	9.99	11.90	11.05	14.37	13.00	10.61
Childrens Network of SW Florida	# Reunification	541	548	489	466	388	86	81	76
	% Exits to Reunification	49.82%	48.07%	47.61%	45.91%	43.45%	49.43%	44.51%	38.38%
	Avg Months to Reunification	10.67	10.94	10.76	10.08	10.21	14.20	11.10	12.82
Childrens Network Hillsborough	# Reunification	823	851	694	577	623	144	120	119
	% Exits to Reunification	56.02%	59.68%	55.52%	50.39%	59.62%	64.29%	51.28%	65.75%
	Avg Months to Reunification	10.82	12.45	13.50	16.15	14.36	15.64	15.38	15.81
Citrus Health network	# Reunification	579	530	407	236	194	59	58	59
	% Exits to Reunification	45.52%	44.24%	44.48%	40.62%	36.13%	47.97%	39.46%	48.76%
	Avg Months to Reunification	10.73	12.32	13.65	12.90	11.81	9.51	12.78	10.61
Communities Connected for Kids	# Reunification	296	274	266	194	159	55	52	36
	% Exits to Reunification	54.51%	54.58%	51.35%	43.79%	35.97%	57.89%	56.52%	48.65%
	Avg Months to Reunification	6.69	9.30	8.41	10.21	8.00	8.74	8.23	9.98
Community Partnership for Children	# Reunification	314	277	325	305	218	53	57	42
	% Exits to Reunification	47.36%	40.92%	42.32%	53.70%	36.27%	33.54%	37.01%	40.00%
	Avg Months to Reunification	13.35	11.91	11.17	11.46	15.59	18.42	15.40	14.84
Embrace Families	# Reunification	669	542	519	560	490	130	97	87
	% Exits to Reunification	53.10%	47.29%	48.41%	50.68%	47.48%	55.08%	47.78%	45.08%
	Avg Months to Reunification	10.52	10.95	10.91	12.69	11.25	14.26	13.40	12.92
Family Integrity Program	# Reunification	51	73	68	71	41	7	2	4
	% Exits to Reunification	39.84%	46.79%	47.89%	52.99%	36.28%	25.00%	20.00%	33.33%
	Avg Months to Reunification	8.53	8.27	8.81	10.32	11.52	14.76	27.90	16.55
Family Support Services of North Fla	# Reunification	281	277	305	286	262	57	38	49
	% Exits to Reunification	40.14%	37.89%	40.24%	45.76%	41.13%	38.78%	26.03%	52.69%
	Avg Months to Reunification	10.74	10.21	8.36	10.18	11.04	12.21	12.89	12.62
FSS SunCoast	# Reunification	619	521	541	570	562	141	120	142
	% Exits to Reunification	46.37%	40.80%	42.40%	43.75%	44.32%	53.82%	39.87%	52.79%
	Avg Months to Reunification	9.82	10.96	12.50	13.69	13.02	14.24	15.25	14.55
Heartland for Children	# Reunification	456	455	400	372	354	77	80	81
	% Exits to Reunification	48.61%	50.11%	49.44%	46.33%	45.50%	59.69%	46.51%	52.94%
	Avg Months to Reunification	9.93	10.53	13.30	12.65	12.54	15.85	14.45	14.18
Kids Central, Inc.	# Reunification	480	492	501	378	420	100	72	75
	% Exits to Reunification	44.78%	47.04%	44.38%	38.57%	50.06%	53.19%	47.37%	53.19%
	Avg Months to Reunification	10.26	10.76	9.70	9.87	10.96	13.91	12.75	13.10
Kids First of Florida, Inc.	# Reunification	48	99	103	75	70	12	6	14
	% Exits to Reunification	31.79%	56.90%	49.76%	42.13%	40.46%	41.38%	13.95%	34.15%
	Avg Months to Reunification	11.04	12.05	10.92	11.35	10.98	14.39	11.82	17.49
Northwest FL Health-East	# Reunification	271	226	263	270	263	84	61	54
	% Exits to Reunification	47.54%	42.97%	51.27%	44.33%	47.39%	56.00%	43.88%	60.00%
	Avg Months to Reunification	9.81	11.60	12.22	12.41	13.56	9.46	9.14	10.04
Northwest FL Health-West	# Reunification	338	389	349	314	256	71	48	47
	% Exits to Reunification	39.12%	46.48%	44.12%	39.10%	36.99%	38.38%	30.19%	26.40%
	Avg Months to Reunification	10.32	9.74	10.74	11.93	11.73	10.89	12.31	9.22
Partnership for Strong Families	# Reunification	245	192	165	189	211	53	31	39
	% Exits to Reunification	36.30%	29.22%	32.23%	38.10%	39.89%	49.53%	33.33%	44.32%
	Avg Months to Reunification	7.66	10.14	9.32	10.56	11.66	12.88	11.73	12.53
Safe Children Coalition	# Reunification	457	301	377	310	275	43	73	47
	% Exits to Reunification	55.26%	42.04%	53.02%	49.13%	41.79%	44.79%	47.10%	34.31%
	Avg Months to Reunification	9.99	10.05	11.57	10.81	11.63	10.74	10.61	14.78
Statewide	# Reunification	7922	7231	6787	6095	5644	1373	1196	1124
	% Exits to Reunification	48.03%	46.04%	46.39%	45.52%	44.46%	50.50%	41.72%	46.24%
	Avg Months to Reunification	10.32	10.99	11.43	12.13	12.12	13.17	12.87	13.14

Data Source: Children Entering and Exiting Foster Care On-Demand Listing - OCWDRU Report #1182

## CBC Exit Counts, Percentage of Exits, and Average Length of Stay by Guardianship Exit Type

The table below shows that there has been an ongoing decline in the number of children exiting to guardianship over the course of the last six quarters. At the same time, average duration for exits to guardianship has been increasing.

Exit to Guardianship Count, Percentage, and Avg Months to Discharge by CBC									
No Established Targets									
Area	Category	2017-18	2018-19	2019-20	2020-21	2021-22	2022-23 Q1	2022-23 Q2	2022-23 Q3
Brevard Family Partnership	# Guardianship	197	115	102	119	116	11	20	23
	% Exits to Guardianship	27.67%	22.37%	23.61%	24.74%	21.36%	12.64%	15.75%	23.96%
	Avg Months to Guardianship	12.83	12.26	12.44	14.97	17.83	21.30	17.67	22.59
ChildNet-Broward	# Guardianship	250	231	176	124	110	17	42	37
	% Exits to Guardianship	17.67%	18.81%	18.05%	17.03%	15.69%	11.49%	19.91%	25.34%
	Avg Months to Guardianship	17.55	19.16	18.66	18.16	19.80	16.23	16.67	15.90
ChildNet-Palm Beach	# Guardianship	134	146	151	117	163	45	34	25
	% Exits to Guardianship	16.46%	17.22%	18.30%	15.33%	24.73%	29.41%	23.13%	21.74%
	Avg Months to Guardianship	16.35	14.36	16.69	18.13	20.74	23.66	16.04	15.79
Childrens Network of SW Florida	# Guardianship	295	304	247	261	206	24	39	60
	% Exits to Guardianship	27.16%	26.67%	24.05%	25.71%	23.07%	13.79%	21.43%	30.30%
	Avg Months to Guardianship	13.36	14.33	16.42	14.03	15.94	16.51	15.44	16.16
Childrens Network Hillsborough	# Guardianship	259	218	106	160	128	18	37	19
	% Exits to Guardianship	17.63%	15.29%	8.48%	13.97%	12.25%	8.04%	15.81%	10.50%
	Avg Months to Guardianship	19.46	19.99	22.46	23.20	23.33	23.11	27.75	23.75
Citrus Health network	# Guardianship	179	153	130	89	64	20	26	9
	% Exits to Guardianship	14.07%	12.77%	14.21%	15.32%	11.92%	16.26%	17.69%	7.44%
	Avg Months to Guardianship	17.36	17.93	18.55	22.75	25.45	17.95	17.18	14.67
Communities Connected for Kids	# Guardianship	43	22	18	61	57	11	10	9
	% Exits to Guardianship	7.92%	4.38%	3.47%	13.77%	12.90%	11.58%	10.87%	12.16%
	Avg Months to Guardianship	12.07	9.97	20.87	15.64	15.52	9.04	13.85	15.48
Community Partnership for Children	# Guardianship	71	113	102	102	94	26	20	26
	% Exits to Guardianship	10.71%	16.69%	13.28%	17.96%	15.64%	16.46%	12.99%	24.76%
	Avg Months to Guardianship	18.45	17.08	16.99	17.37	18.48	19.75	27.81	20.84
Embrace Families	# Guardianship	229	219	134	178	191	35	37	38
	% Exits to Guardianship	18.17%	19.11%	12.50%	16.11%	18.51%	14.83%	18.23%	19.69%
	Avg Months to Guardianship	15.10	15.11	16.17	20.98	22.07	24.80	20.77	30.01
Family Integrity Program	# Guardianship	20	17	29	26	18	2	16	31
	% Exits to Guardianship	15.63%	10.90%	20.42%	19.40%	15.93%	7.14%	10.06%	17.42%
	Avg Months to Guardianship	14.11	12.94	13.17	17.68	15.07	16.85	18.55	21.19
Family Support Services of North Fla	# Guardianship	33	27	14	16	18	4	2	3
	% Exits to Guardianship	4.71%	3.69%	1.85%	2.56%	2.83%	2.72%	20.00%	25.00%
	Avg Months to Guardianship	12.91	11.96	9.21	16.73	18.63	22.08	12.80	41.70
FSS SunCoast	# Guardianship	290	231	288	238	243	48	14	6
	% Exits to Guardianship	21.72%	18.09%	22.57%	18.27%	19.16%	18.32%	9.59%	6.45%
	Avg Months to Guardianship	13.93	14.41	18.47	17.57	17.67	20.95	18.48	18.38
Heartland for Children	# Guardianship	296	250	226	226	197	31	59	59
	% Exits to Guardianship	31.56%	27.53%	27.94%	28.14%	25.32%	24.03%	19.60%	21.93%
	Avg Months to Guardianship	15.62	16.02	17.12	16.26	18.78	17.83	17.32	20.79
Kids Central, Inc.	# Guardianship	333	270	238	217	135	43	40	30
	% Exits to Guardianship	31.06%	25.81%	21.08%	22.14%	16.09%	22.87%	17.76%	24.82%
	Avg Months to Guardianship	13.33	14.02	15.68	16.06	15.39	18.19	18.43	21.32
Kids First of Florida, Inc.	# Guardianship	19	8	11	15	21	1	27	35
	% Exits to Guardianship	12.58%	4.60%	5.31%	8.43%	12.14%	3.45%	20.93%	0.00%
	Avg Months to Guardianship	19.77	12.91	15.75	18.22	27.41	21.30	18.43	21.32
Northwest FL Health-East	# Guardianship	38	46	50	79	39	15	9	0
	% Exits to Guardianship	6.67%	8.75%	9.75%	12.97%	7.03%	10.00%	20.93%	0.00%
	Avg Months to Guardianship	14.63	18.14	15.65	20.38	21.50	22.68	31.74	0.00
Northwest FL Health-West	# Guardianship	152	122	98	76	92	16	17	12
	% Exits to Guardianship	17.59%	14.58%	12.39%	9.46%	13.29%	8.65%	12.23%	13.33%
	Avg Months to Guardianship	13.38	14.39	13.33	16.47	17.88	20.09	30.18	24.08
Partnership for Strong Families	# Guardianship	196	157	111	112	96	23	28	16
	% Exits to Guardianship	29.04%	23.90%	21.68%	22.58%	18.15%	21.50%	30.11%	18.18%
	Avg Months to Guardianship	12.67	11.57	11.65	15.04	17.13	16.31	16.11	17.69
Safe Children Coalition	# Guardianship	173	172	141	115	153	21	18	40
	% Exits to Guardianship	20.92%	24.02%	19.83%	18.23%	23.25%	21.88%	11.61%	29.20%
	Avg Months to Guardianship	14.37	15.48	15.93	15.60	16.89	14.09	16.77	14.36
Statewide	# Guardianship	3207	2821	2372	2331	2141	411	495	478
	% Exits to Guardianship	19.44%	17.96%	16.21%	17.41%	16.86%	15.12%	17.27%	19.66%
	Avg Months to Guardianship	15.04	15.48	16.62	17.46	18.84	19.57	19.56	19.93

Data Source: Children Entering and Exiting Foster Care On-Demand Listing - OCWDRU Report #1182

# CBC Exit Counts, Percentage of Exits, and Average Length of Stay by Adoption Exit Type

Q

Average time to exit by adoption was consistently in the 26-month range for SFY 2017-2018 and has increased to over 30.00 months beginning in SFY 2020-21.

Exit to Adoption Count, Percentage, and Avg Months to Discharge by CBC									
No Established Targets									
Area	Category	2017-18	2018-19	2019-20	2020-21	2021-22	2022-23 Q1	2022-23 Q2	2022-23 Q3
Brevard Family Partnership	# Adoptions	142	149	137	131	161	29	49	33
	% Exits to Adoptions	19.94%	28.99%	31.71%	27.23%	29.65%	33.33%	38.58%	34.38%
	Avg Months to Adoption	28.17	26.81	26.18	29.23	27.53	23.49	28.39	26.77
ChildNet-Broward	# Adoptions	349	373	366	232	188	50	74	43
	% Exits to Adoptions	24.66%	30.37%	37.54%	31.87%	26.82%	33.78%	35.07%	29.45%
	Avg Months to Adoption	29.48	29.42	30.57	31.40	30.50	27.42	29.86	32.68
ChildNet-Palm Beach	# Adoptions	184	188	158	148	122	16	39	23
	% Exits to Adoptions	22.60%	22.17%	19.15%	19.40%	18.51%	10.46%	26.53%	20.00%
	Avg Months to Adoption	26.53	28.27	27.05	27.32	28.78	21.29	30.79	28.49
Childrens Network of SW Florida	# Adoptions	194	220	230	218	241	51	47	55
	% Exits to Adoptions	17.86%	19.30%	22.40%	21.48%	26.99%	29.31%	25.82%	27.78%
	Avg Months to Adoption	28.08	27.83	29.17	29.16	28.66	28.84	29.38	28.82
Childrens Network Hillsborough	# Adoptions	286	274	376	313	212	42	68	32
	% Exits to Adoptions	19.47%	19.21%	30.08%	27.34%	20.29%	18.75%	29.06%	17.68%
	Avg Months to Adoption	32.33	31.30	33.55	38.05	39.47	40.33	42.84	40.45
Citrus Health network	# Adoptions	339	389	319	202	204	26	55	39
	% Exits to Adoptions	26.65%	32.47%	34.86%	34.77%	37.99%	21.14%	37.41%	32.23%
	Avg Months to Adoption	27.36	26.94	28.59	28.51	30.31	27.08	31.23	31.96
Communities Connected for Kids	# Adoptions	176	167	202	157	193	19	23	26
	% Exits to Adoptions	32.41%	33.27%	39.00%	35.44%	43.67%	20.00%	25.00%	35.14%
	Avg Months to Adoption	24.80	22.63	27.20	27.52	29.20	24.58	23.80	23.67
Community Partnership for Children	# Adoptions	243	254	318	122	263	77	68	35
	% Exits to Adoptions	36.65%	37.52%	41.41%	21.48%	43.76%	48.73%	44.16%	33.33%
	Avg Months to Adoption	26.44	29.04	30.44	31.11	32.60	29.66	32.49	32.26
Embrace Families	# Adoptions	263	301	311	252	254	50	58	51
	% Exits to Adoptions	20.87%	26.27%	29.01%	22.81%	24.61%	21.19%	28.57%	26.42%
	Avg Months to Adoption	28.17	29.04	26.21	31.64	30.75	31.56	32.66	31.65
Family Integrity Program	# Adoptions	53	63	41	26	44	16	90	95
	% Exits to Adoptions	41.41%	40.38%	28.87%	19.40%	38.94%	57.14%	56.60%	53.37%
	Avg Months to Adoption	23.01	24.49	25.64	24.58	24.44	24.94	31.56	33.74
Family Support Services of North Fla	# Adoptions	350	386	409	278	300	71	6	4
	% Exits to Adoptions	50.00%	52.80%	53.96%	44.48%	47.10%	48.30%	60.00%	33.33%
	Avg Months to Adoption	16.90	17.44	16.86	18.22	19.83	19.59	33.12	20.55
FSS SunCOast	# Adoptions	336	426	340	395	372	66	84	28
	% Exits to Adoptions	25.17%	33.36%	26.65%	30.31%	29.34%	25.19%	57.53%	30.11%
	Avg Months to Adoption	27.20	27.32	29.83	31.47	34.11	38.87	24.50	18.26
Heartland for Children	# Adoptions	136	165	149	169	179	17	105	61
	% Exits to Adoptions	14.50%	18.17%	18.42%	21.05%	23.01%	13.18%	34.88%	22.68%
	Avg Months to Adoption	30.35	27.98	28.99	31.77	34.80	31.91	37.68	36.25
Kids Central, Inc.	# Adoptions	199	231	324	313	246	29	45	35
	% Exits to Adoptions	18.56%	22.08%	28.70%	31.94%	29.32%	15.43%	26.16%	22.88%
	Avg Months to Adoption	30.43	32.74	33.57	34.77	33.81	37.55	34.21	37.75
Kids First of Florida, Inc.	# Adoptions	76	56	88	75	77	14	49	24
	% Exits to Adoptions	50.33%	32.18%	42.51%	42.13%	44.51%	48.28%	32.24%	17.02%
	Avg Months to Adoption	23.77	25.83	26.17	28.45	30.64	31.74	36.67	38.82
Northwest FL Health-East	# Adoptions	213	211	174	221	213	44	23	22
	% Exits to Adoptions	37.37%	40.11%	33.92%	36.29%	38.38%	29.33%	53.49%	53.66%
	Avg Months to Adoption	24.83	28.63	27.07	28.78	32.00	33.63	27.95	25.37
Northwest FL Health-West	# Adoptions	315	278	299	346	278	85	54	22
	% Exits to Adoptions	36.46%	33.21%	37.80%	43.09%	40.17%	45.95%	38.85%	24.44%
	Avg Months to Adoption	29.06	29.25	31.95	32.47	32.47	33.23	28.38	36.14
Partnership for Strong Families	# Adoptions	203	281	215	164	191	23	26	24
	% Exits to Adoptions	30.07%	42.77%	41.99%	33.06%	36.11%	21.50%	27.96%	27.27%
	Avg Months to Adoption	22.27	21.17	23.20	24.37	25.39	25.55	29.42	28.05
Safe Children Coalition	# Adoptions	151	209	153	158	183	18	62	44
	% Exits to Adoptions	18.26%	29.19%	21.52%	25.04%	27.81%	18.75%	40.00%	32.12%
	Avg Months to Adoption	30.11	29.41	29.92	31.20	34.34	33.36	31.51	35.73
Statewide	# Adoptions	4208	4621	4609	3920	3921	743	1025	696
	% Exits to Adoptions	25.51%	29.42%	31.50%	29.27%	30.89%	27.33%	35.75%	28.63%
	Avg Months to Adoption	26.88	27.09	28.26	30.18	30.80	30.30	31.95	32.03

Data Source: Children Entering and Exiting Foster Care On-Demand Listing - OCWDRU Report #1182

## Do Not Re-Enter Care within 12 Months of Achieving Permanency

Statewide performance for the most recent available quarter increased from 90.36 to 91.12, still below the national standard of 91.7%.

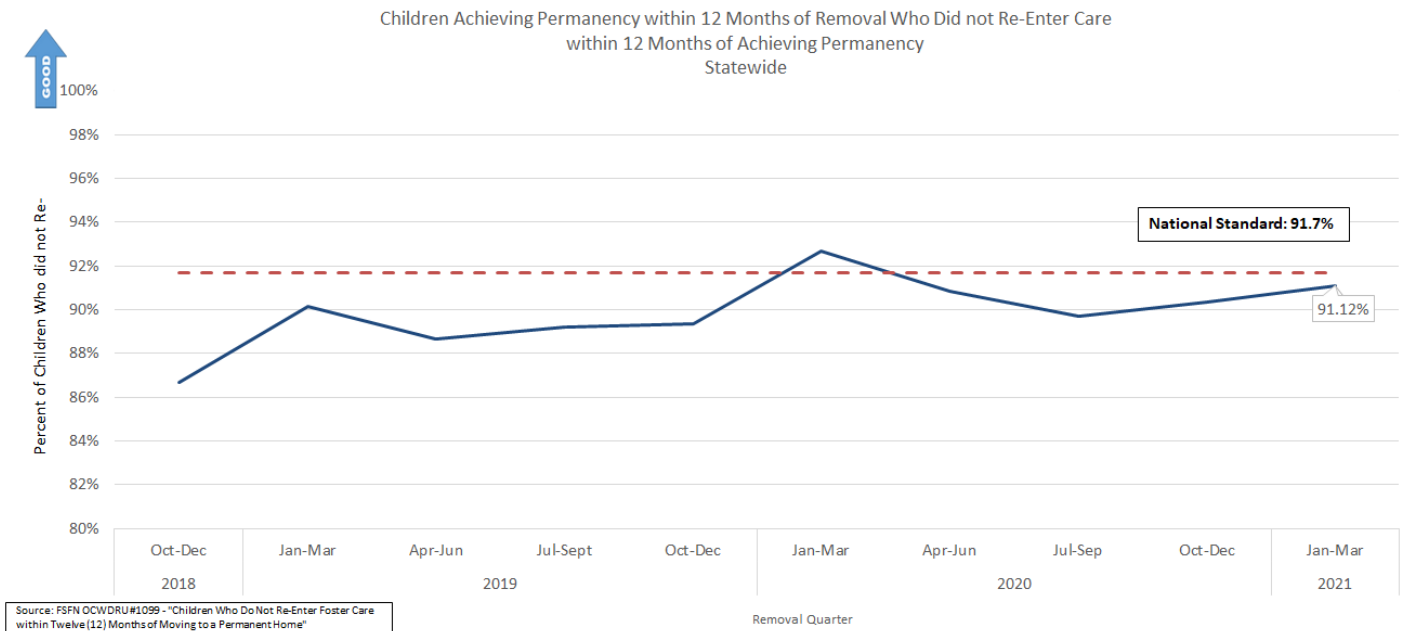

## Stratification by CBC Lead Agency

Ten CBCs met or exceeded the national standard of 91.7%.



Children Achieving Permanency within 12 Months of Removal Who Did not Re-Enter Care within 12 Months of Achieving Permanency

CBC Lead Agency	2017			2018			2019				2020				2021	
	Apr-Jun	Jul-Sep	Oct-Dec	Jan-Mar	Apr-Jun	Jul-Sep	Oct-Dec	Jan-Mar	Apr-Jun	Jul-Sept	Oct-Dec	Jan-Mar	Apr-Jun	Jul-Sep	Oct-Dec	Jan-Mar
Brevard Family Partnership	88.0%	83.87%	85.54%	95.29%	84.21%	97.30%	68.97%	86.27%	84.78%	90.20%	97.14%	91.89%	90.70%	97.14%	100.00%	84.13%
ChildNet-Broward	89.2%	88.00%	95.58%	82.61%	90.43%	96.67%	90.12%	90.28%	85.71%	89.58%	74.36%	85.19%	79.17%	81.16%	88.89%	79.25%
ChildNet-Palm Beach	88.5%	92.59%	90.53%	90.43%	85.11%	88.64%	84.00%	87.63%	95.12%	94.79%	91.40%	93.88%	88.06%	97.78%	100.00%	98.15%
Childrens Network of SW Florida	92.3%	79.63%	84.76%	88.18%	93.22%	92.65%	74.75%	96.84%	84.52%	90.43%	93.33%	97.32%	97.87%	91.38%	95.65%	84.78%
Childrens Network-Hillsborough	93.4%	92.24%	90.08%	88.81%	90.20%	86.78%	90.41%	92.73%	86.84%	83.33%	100.00%	87.50%	90.67%	97.50%	86.96%	92.31%
Citrus Health Network	89.0%	89.16%	91.30%	88.89%	76.19%	94.20%	95.38%	90.32%	89.58%	74.55%	94.87%	93.48%	93.55%	93.75%	81.48%	89.47%
Communities Connected for Kids	87.0%	95.00%	94.23%	91.67%	78.05%	82.76%	88.89%	90.77%	90.00%	86.96%	91.43%	85.71%	97.30%	93.55%	78.26%	94.59%
Community Partnership for Children	75.5%	86.96%	75.86%	86.36%	91.67%	92.45%	81.94%	90.20%	91.11%	87.50%	81.03%	89.13%	84.75%	91.07%	87.50%	81.82%
Embrace Families	85.1%	93.75%	97.27%	86.67%	93.33%	91.30%	96.97%	98.96%	89.80%	94.44%	82.56%	94.50%	98.31%	88.33%	92.19%	91.67%
Family Integrity Program	100.0%	100.00%	100.00%	83.33%	100.00%	83.33%	91.67%	68.75%	50.00%	83.33%	84.62%	100.00%	100.00%	91.67%	72.73%	100.00%
Family Support Services of North Fla	98.4%	92.50%	86.49%	96.00%	84.75%	90.91%	82.98%	98.00%	87.04%	76.36%	82.22%	100.00%	88.37%	62.50%	98.25%	92.19%
FSS SunCoast	83.6%	89.74%	88.03%	95.10%	86.67%	92.68%	84.21%	88.79%	93.00%	90.48%	96.55%	89.86%	97.06%	89.61%	88.78%	96.20%
Heartland for Children	84.9%	90.63%	91.55%	87.80%	83.13%	90.79%	88.31%	84.62%	72.84%	90.28%	89.47%	98.46%	89.29%	90.70%	97.78%	90.59%
Kids Central, Inc.	94.1%	90.00%	92.66%	86.52%	95.24%	92.24%	92.21%	90.48%	93.27%	84.29%	87.37%	88.75%	82.50%	92.41%	76.83%	91.94%
Kids First of Florida, Inc.	100.0%	100.00%	100.00%	100.00%	91.67%	100.00%	100.00%	95.65%	81.82%	86.96%	91.67%	85.71%	100.00%	66.67%	100.00%	81.82%
NWF Health Network - East	65.2%	92.65%	96.97%	88.57%	94.12%	74.42%	89.19%	93.55%	89.19%	93.94%	81.82%	95.45%	93.48%	91.49%	100.00%	96.88%
NWF Health Network - West	91.0%	89.39%	96.15%	88.79%	95.12%	89.47%	89.09%	81.69%	91.89%	100.00%	86.00%	97.83%	85.19%	91.43%	92.50%	96.77%
Partnership for Strong Families	94.7%	85.71%	97.83%	95.38%	90.16%	93.85%	89.36%	83.33%	100.00%	100.00%	93.18%	95.92%	84.00%	100.00%	95.00%	100.00%
Safe Children Coalition	88.0%	94.19%	84.75%	87.23%	90.59%	96.47%	88.33%	87.23%	85.51%	90.41%	89.29%	91.89%	94.92%	90.91%	88.46%	91.53%
<b>Statewide</b>	<b>88.8%</b>	<b>89.70%</b>	<b>91.37%</b>	<b>89.46%</b>	<b>89.28%</b>	<b>91.12%</b>	<b>86.66%</b>	<b>90.15%</b>	<b>88.67%</b>	<b>89.23%</b>	<b>89.38%</b>	<b>92.67%</b>	<b>90.86%</b>	<b>89.71%</b>	<b>90.36%</b>	<b>91.12%</b>
National Standard:	>=91.7%	>=91.7%	>=91.7%	>=91.7%	>=91.7%	>=91.7%	>=91.7%	>=91.7%	>=91.7%	>=91.7%	>=91.7%	>=91.7%	>=91.7%	>=91.7%	>=91.7%	>=91.7%

Source: FSN OCWDRU #1099 - "Children Who Do Not Re-Enter Foster Care within Twelve (12) Months of Moving to a Permanent Home"





## Timeliness of Judicial Handling

M

These Children’s Legal Services indicators are directly related to the indicators of timely permanency.

### ● Reunification Goal After 15 Months and No Termination of Parental Rights Activity

The statewide average for this metric for April 2023 was 8.4%.

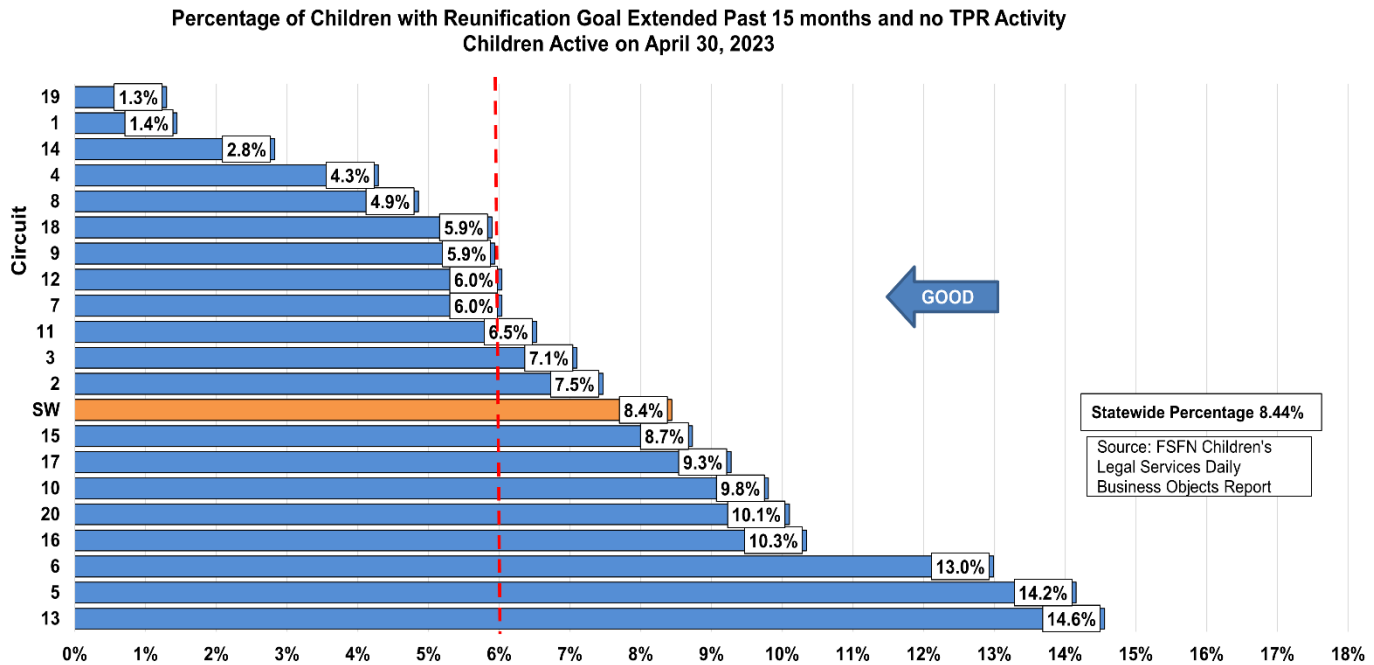

M

## Timeliness of Termination of Parental Rights, from Petition to Order

Median days from TPR to the entry of the final order is currently operating at 192 days. Seven circuits are currently above the statewide mean.

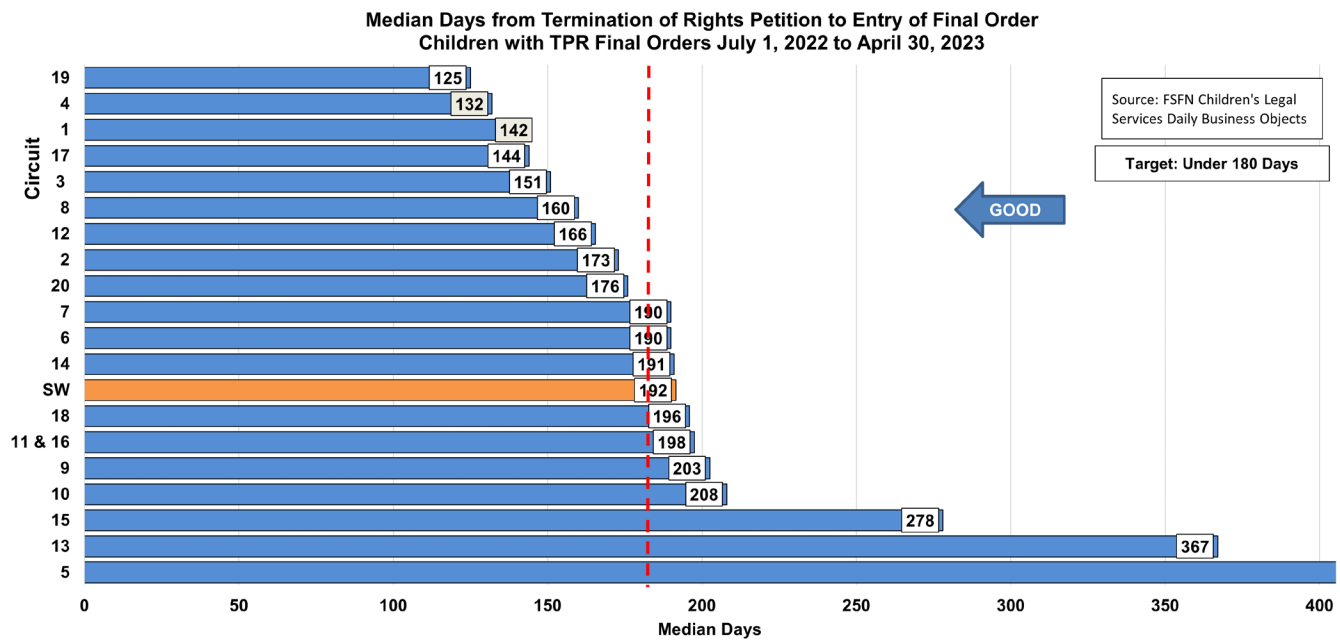

M

### ● Time from Removal Date to Disposition Order

Two areas were out of compliance with the 90-day target for median day from shelter to disposition.

**Median Number of Days from Shelter to Disposition  
Children with Disposition July 1, 2022 to April 30, 2023**

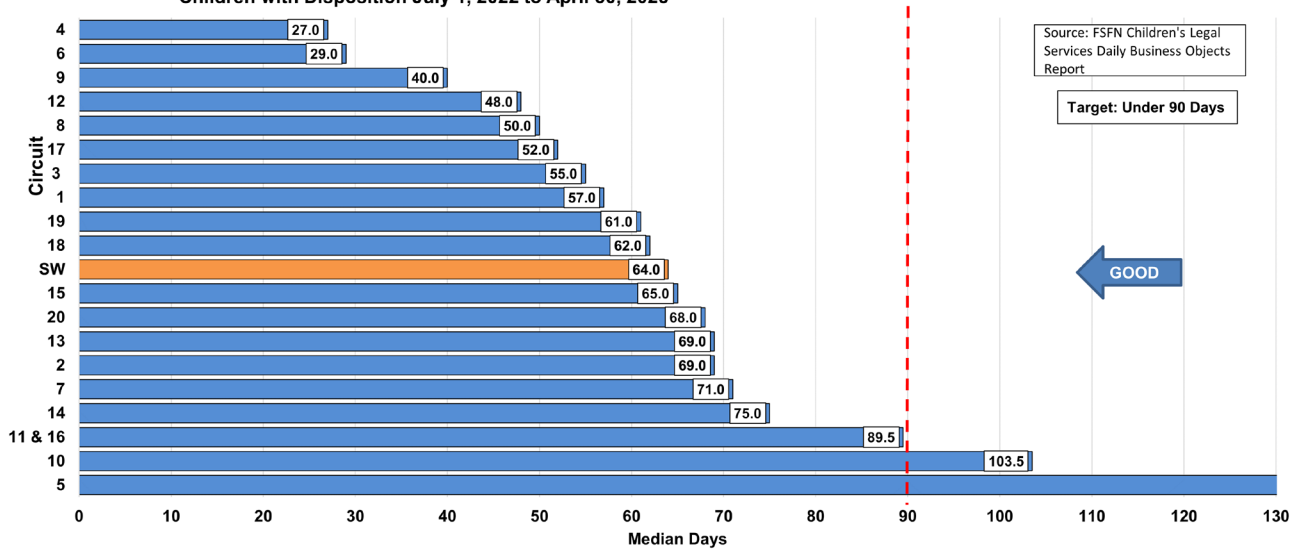

# Maintaining Connections in Placement

Q

## Statewide Trend: Placement Stability

Statewide performance has changed from past years and has been on an upwards trend. Recently, it increased from 5.26 to 5.50, remaining above the national standard of 4.12 moves.

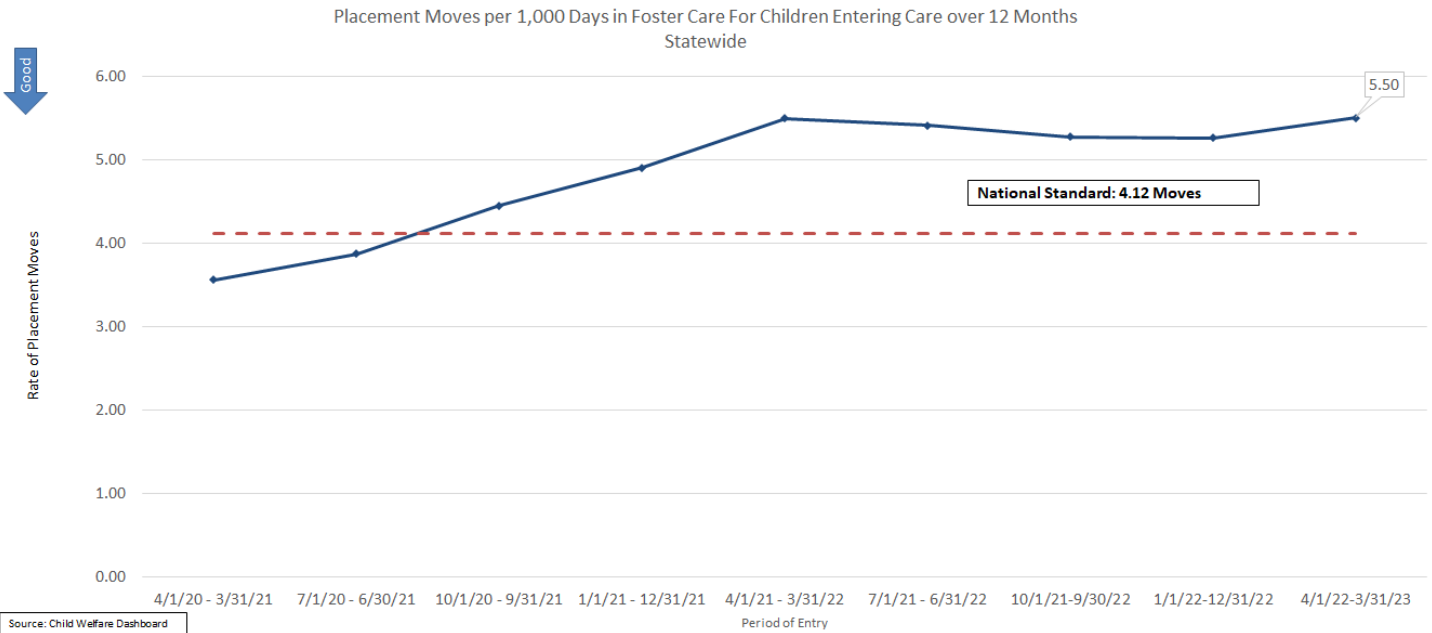

## Stratification by CBC Lead Agency

Q

Statewide performance decreased to 5.50 moves per 1,000 days in foster care, remaining above the national standard of 4.12 moves. There is wide variation among the lead agencies, with only eight meeting the standard.

Placement Moves per 1,000 Days in Foster Care For Children Entering Care															
CBC Lead Agency	10/1/18 - 9/30/19	1/1/19 - 12/31/19	4/1/19 - 3/31/20	7/1/19 - 6/30/20	10/1/19 - 9/30/20	12/31/20	4/1/20 - 3/31/21	7/1/20 - 6/30/21	10/1/20 - 9/31/21	1/1/21 - 12/31/21	4/1/21 - 3/31/22	7/1/21 - 6/31/22	10/1/21 - 9/31/22	1/1/22 - 12/31/22	4/1/22 - 3/31/23
Brevard Family Partnership	3.31	3.33	2.93	2.89	2.64	2.61	2.61	2.93	3.01	3.32	3.26	3.76	3.71	3.52	4.19
ChildNet-Broward	3.44	3.34	3.42	3.09	3.09	3.11	3.27	3.44	4.07	4.58	4.79	4.39	3.67	3.6	3.87
ChildNet-Palm Beach	4.06	3.73	3.18	2.80	2.83	2.62	2.83	2.98	3.30	3.99	3.6	3.77	3.47	3.15	3.43
Childrens Network of SW Florida	4.83	4.72	4.61	3.76	3.42	2.96	2.83	3.30	3.81	4.27	4.51	4.66	4.94	5.39	5.88
Childrens Network-Hillsborough	6.47	6.34	6.20	5.51	4.13	3.76	4.37	4.53	4.77	5.6	6.28	7.51	7.24	8	7.39
Citrus Health Network	5.80	5.75	5.26	4.01	3.74	3.44	3.28	3.66	3.54	3.61	3.53	3.17	3.22	3.24	3.16
Communities Connected for Kids	3.86	3.22	3.27	3.37	3.35	3.12	2.96	3.73	3.71	3.14	3.18	2.97	3.27	3.39	3.77
Community Partnership for Children	3.00	2.87	3.01	2.66	2.69	2.61	2.45	2.49	3.11	3.04	3.22	4.1	4.26	4.05	4.06
Embrace Families	3.94	4.02	3.83	3.32	3.37	3.37	3.41	3.77	4.22	6.61	11.48	8.33	6.51	6.18	7.51
Family Integrity Program	2.69	3.34	3.77	3.56	2.83	3.10	2.95	2.77	2.44	1.72	3.37	2.87	3.25	2.57	4.49
Family Support Services of North Fla	4.05	3.91	3.70	3.45	3.44	3.18	3.26	3.01	4.10	4.72	6.1	5.7	5.29	4.55	5
FSS SunCoast	6.33	6.29	5.26	4.66	4.54	5.10	5.32	5.45	5.93	6.25	6.05	5.97	5.99	6.51	7.61
Heartland for Children	3.09	2.88	2.83	2.90	2.79	2.80	2.63	2.70	3.06	2.89	3.42	3.89	3.5	3.88	4.07
Kids Central, Inc.	4.33	3.94	3.72	3.67	3.56	3.94	4.21	4.51	6.24	6.64	6.17	6.44	7.17	6.34	6.55
Kids First of Florida, Inc.	3.80	3.94	3.41	3.02	3.34	2.76	2.80	3.51	2.96	2.79	3.06	2.5	4.32	5.49	5.59
NWF Health Network - East	3.79	4.19	4.08	3.63	3.39	3.10	2.95	3.20	3.24	3.75	4.2	4.76	5.53	4.84	4.8
NWF Health Network - West	7.65	7.03	5.96	4.77	3.97	3.42	3.62	4.91	5.66	5.98	6.65	7.33	7.36	8.16	6.29
Partnership for Strong Families	3.75	3.29	3.35	3.06	3.30	3.76	3.91	4.53	4.89	4.84	4.44	4.56	5.28	5.78	6.39
Safe Children Coalition	4.83	4.39	4.03	3.79	4.16	4.11	3.86	3.78	4.18	4.21	4.92	5.05	4.66	4.46	4.58
<b>Statewide</b>	<b>4.75</b>	<b>4.55</b>	<b>4.23</b>	<b>3.76</b>	<b>3.53</b>	<b>3.49</b>	<b>3.56</b>	<b>3.87</b>	<b>4.45</b>	<b>4.9</b>	<b>5.49</b>	<b>5.41</b>	<b>5.27</b>	<b>5.26</b>	<b>5.5</b>
National Standard	4.12	4.12	4.12	4.12	4.12	4.12	4.12	4.12	4.12	4.12	4.12	4.12	4.12	4.12	4.12

Source: Child Welfare Dashboard



### Statewide Trend: Placement of Sibling Groups Together

Statewide performance has been on a steady decline since 2016. Statewide performance has remained below target for two state fiscal years with current performance at 59.89% for March 31, 2023.

Percent of Sibling Groups in Foster Care Where All Siblings Are Placed Together - Statewide

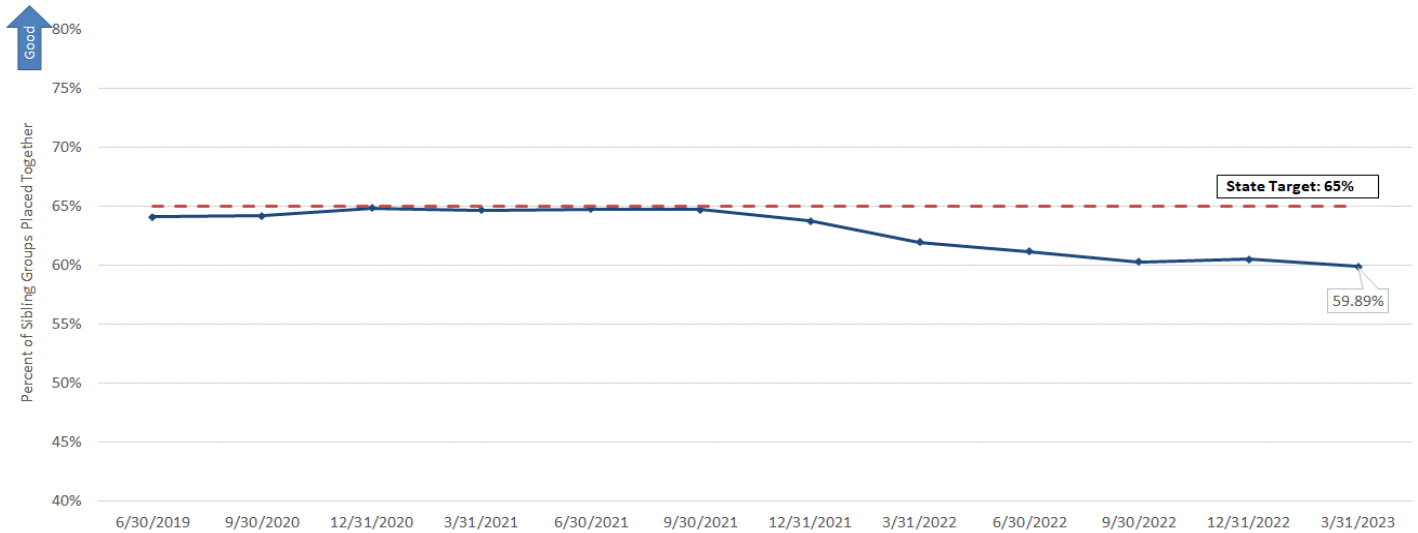

Source: Child Welfare Dashboard

### Stratification by CBC Lead Agency

Statewide performance is at 59.89%, which is below the 65% statewide target. Three lead agencies were above the target as of March 31, 2023.

Percent of Sibling Groups in Foster Care Where All Siblings Are Placed Together														
CBC Lead Agency	12/31/2019	3/31/2020	6/30/2020	9/30/2020	12/31/2020	3/31/2021	6/30/2021	9/30/2021	12/31/2021	3/31/2022	6/30/2022	9/30/2022	12/31/2022	3/31/2023
Brevard Family Partnership	68.60%	66.14%	67.50%	62.90%	66.97%	69.53%	66.97%	67.14%	63.90%	61.65%	61.14%	57.07%	60.00%	61.58%
ChildNet-Broward	66.56%	65.32%	61.48%	67.06%	67.62%	64.76%	69.92%	67.08%	65.37%	64.29%	64.90%	65.48%	64.48%	66.93%
ChildNet-Palm Beach	60.67%	61.54%	61.41%	64.73%	63.68%	64.24%	69.76%	66.67%	66.85%	64.61%	63.39%	59.89%	57.23%	58.76%
Childrens Network of SW Florida	67.64%	70.25%	68.34%	68.37%	64.69%	60.09%	64.19%	64.21%	62.08%	59.14%	60.89%	58.91%	60.31%	58.40%
Childrens Network-Hillsborough	60.41%	60.67%	59.41%	60.91%	61.53%	66.44%	61.18%	62.17%	59.87%	57.89%	58.73%	57.38%	58.27%	58.07%
Citrus Health Network	59.01%	59.70%	57.87%	60.09%	58.02%	61.48%	60.93%	62.61%	61.09%	65.29%	62.30%	60.22%	60.21%	60.61%
Communities Connected for Kids	68.63%	65.00%	63.35%	63.51%	64.84%	65.20%	59.68%	61.67%	59.22%	53.47%	54.46%	58.00%	62.89%	65.45%
Community Partnership for Children	60.00%	67.12%	69.64%	66.67%	66.56%	61.30%	66.56%	67.43%	64.47%	65.61%	61.45%	61.33%	58.45%	60.31%
Embrace Families	63.33%	63.76%	64.47%	64.88%	66.74%	62.32%	65.60%	65.73%	66.11%	61.15%	60.70%	59.07%	57.29%	54.52%
Family Integrity Program	72.22%	69.44%	62.50%	65.31%	68.89%	61.22%	80.00%	73.68%	77.78%	66.67%	59.09%	61.11%	52.94%	53.85%
Family Support Services of North Fla	62.83%	66.05%	64.93%	64.79%	62.03%	61.92%	58.20%	59.39%	63.01%	61.54%	56.62%	56.40%	56.54%	50.00%
FSS SunCoast	62.03%	61.35%	60.76%	60.42%	59.93%	60.44%	60.13%	61.53%	62.14%	61.69%	61.46%	61.59%	63.58%	61.80%
Heartland for Children	59.75%	60.35%	60.98%	59.62%	63.46%	72.56%	63.55%	63.88%	63.67%	58.19%	58.87%	58.74%	57.04%	59.03%
Kids Central, Inc.	72.59%	73.60%	73.35%	71.10%	72.49%	70.51%	72.15%	71.83%	69.92%	67.31%	65.55%	65.10%	63.89%	63.05%
Kids First of Florida, Inc.	61.70%	62.22%	66.67%	67.42%	67.47%	65.86%	71.76%	71.08%	69.23%	64.71%	68.33%	63.33%	64.15%	56.82%
NWF Health Network - East	64.78%	64.86%	63.81%	65.68%	66.00%	69.51%	63.60%	62.50%	62.27%	62.38%	59.61%	61.76%	63.41%	62.98%
NWF Health Network - West	62.90%	64.17%	63.34%	63.41%	62.08%	77.27%	63.50%	61.70%	61.47%	62.54%	61.01%	59.11%	60.84%	60.94%
Partnership for Strong Families	63.43%	65.46%	64.88%	61.84%	62.33%	60.71%	63.80%	61.47%	58.65%	55.42%	56.50%	55.31%	53.54%	52.19%
Safe Children Coalition	65.20%	64.66%	63.22%	63.52%	68.67%	66.14%	67.70%	68.24%	67.81%	66.23%	66.52%	64.32%	65.44%	66.67%
Florida	64.07%	64.50%	64.09%	64.21%	64.85%	64.68%	64.74%	64.70%	63.77%	61.96%	61.16%	60.29%	60.50%	59.89%
State Target	65%	65%	65%	65%	65%	65%	65%	65%	65%	65%	65%	65%	65%	65%

Source: Child Welfare Dashboard

## Proximity of Placement to Maintain Connections

### Children Placed Outside Removal County

Q

As of March 31, 2023, 38.25% of children statewide are currently placed outside of their removal county, but there is wide variation across CBCs. This measure does not have a specified target.

Percent of Children in Licensed Out-of-Home Care Placed Outside of Removal County															
Circuit/Lead Agency	9/30/2019	12/31/2019	3/31/2020	6/30/2020	9/30/2020	12/31/2020	3/31/2021	6/30/2021	9/30/2021	12/31/2021	3/31/2022	6/30/2022	9/30/2022	12/31/2022	3/31/2023
Brevard Family Partnership	7.49%	9.87%	9.90%	12.39%	15.71%	17.75%	20.31%	15.42%	12.40%	10.57%	9.65%	15.09%	10.17%	9.65%	7.48%
ChildNet-Broward	9.42%	9.57%	8.94%	14.57%	17.14%	17.39%	20.24%	19.30%	17.95%	10.87%	19.05%	21.49%	25.45%	24.64%	18.97%
ChildNet-Palm Beach	18.14%	20.00%	14.68%	14.68%	13.74%	26.18%	28.72%	29.76%	25.12%	20.61%	20.25%	18.52%	23.78%	24.38%	26.17%
Children's Network of SW FL	31.76%	29.69%	29.59%	23.50%	24.48%	11.85%	10.31%	10.84%	8.87%	28.96%	28.16%	28.23%	27.06%	34.01%	38.74%
Childrens Network-Hillsborough	16.45%	17.36%	17.07%	15.18%	17.07%	44.44%	44.72%	48.71%	46.32%	16.97%	50.72%	16.84%	19.67%	17.60%	18.11%
Citrus Health Network	7.76%	8.85%	10.66%	12.44%	10.95%	61.33%	53.33%	57.30%	51.81%	10.58%	10.24%	10.50%	9.41%	9.74%	7.77%
Communities Connected for Kids	60.28%	59.48%	59.09%	66.28%	63.86%	42.86%	40.81%	43.64%	39.09%	45.33%	46.25%	50.00%	49.33%	47.44%	51.14%
Community Partnership for Children	46.95%	46.14%	41.33%	43.68%	39.50%	50.13%	48.11%	46.78%	45.93%	38.08%	39.30%	41.28%	36.53%	37.26%	40.57%
Embrace Families	45.67%	44.61%	47.03%	52.19%	44.26%	57.54%	56.28%	53.01%	55.42%	49.82%	53.95%	47.57%	51.09%	50.50%	53.92%
Family Integrity Program	18.18%	24.62%	11.76%	16.67%	16.67%	31.61%	28.41%	26.64%	25.13%	36.36%	20.62%	20.00%	16.67%	22.22%	26.32%
Family Support Services	16.58%	14.91%	21.05%	25.53%	26.35%	31.13%	31.72%	34.65%	33.18%	19.67%	50.12%	24.38%	26.77%	25.23%	28.34%
FSS SunCoast	48.23%	47.13%	53.37%	53.87%	53.31%	17.09%	19.25%	18.85%	17.29%	47.18%	30.45%	52.27%	53.25%	53.67%	55.17%
Heartland for Children	26.10%	25.00%	25.60%	26.09%	29.00%	46.75%	49.81%	47.92%	46.79%	31.46%	45.22%	33.48%	29.41%	29.21%	28.45%
Kids Central, Inc.	54.49%	52.43%	50.42%	45.02%	45.65%	30.43%	36.51%	26.98%	22.81%	45.53%	42.86%	48.24%	50.00%	48.53%	51.77%
Kids First, Inc.	20.66%	20.74%	23.08%	35.14%	29.63%	46.84%	44.27%	42.42%	38.50%	32.00%	40.30%	40.54%	32.14%	36.36%	38.10%
NWF Health Network - East	58.91%	57.00%	45.60%	50.00%	47.30%	13.85%	13.68%	14.63%	13.11%	39.00%	54.73%	43.06%	46.96%	45.38%	49.36%
NWF Health Network - West	58.69%	55.82%	48.50%	48.44%	50.61%	22.58%	31.03%	20.00%	21.43%	54.91%	21.05%	57.50%	47.20%	43.64%	49.21%
Partnership for Strong Families	72.80%	62.93%	62.50%	56.67%	54.97%	50.00%	49.48%	52.88%	55.12%	54.55%	48.86%	56.22%	58.88%	59.91%	58.01%
Safe Children Coalition	44.80%	45.47%	48.15%	53.85%	49.31%	41.96%	40.74%	41.98%	37.91%	40.91%	45.70%	43.17%	46.10%	47.66%	48.28%
Statewide	34.96%	34.22%	33.85%	35.12%	34.67%	35.18%	35.36%	35.34%	33.72%	33.88%	38.41%	36.12%	36.73%	36.87%	38.25%

Source: FSFN OCWDRU #1192 - "Children in Licensed Out-of-Home Care Placed Outside of Removal County/Circuit/Region"

### Children Placed Outside the Removal Circuit

Q

As of March 31, 2023, 20.72% of children statewide are currently placed outside of their removal circuit, but there is wide variation across CBCs. This measure does not have a specified target.

Percent of Children in Licensed Out-of-Home Care Placed Outside of Removal Circuit															
Circuit/Lead Agency	9/30/2019	12/31/2019	3/31/2020	6/30/2020	9/30/2020	12/31/2020	3/31/2021	6/30/2021	9/30/2021	12/31/2021	3/31/2022	6/30/2022	9/30/2022	12/31/2022	3/31/2023
Brevard Family Partnership	30.31%	30.53%	24.37%	26.09%	19.59%	13.08%	12.82%	12.20%	10.66%	9.76%	9.65%	15.09%	10.17%	9.65%	7.48%
ChildNet-Broward	4.44%	6.49%	7.31%	11.50%	15.00%	17.75%	19.92%	15.00%	11.98%	10.43%	18.61%	21.07%	25.00%	24.17%	18.97%
ChildNet-Palm Beach	8.07%	8.56%	9.01%	14.57%	17.14%	17.39%	19.64%	18.71%	17.95%	20.61%	20.25%	18.52%	23.78%	24.38%	26.17%
Children's Network of SW FL	18.56%	18.12%	15.90%	13.76%	13.74%	8.38%	9.57%	9.27%	8.53%	8.14%	11.65%	11.48%	8.72%	10.66%	11.52%
Childrens Network-Hillsborough	17.02%	18.71%	20.91%	20.69%	18.00%	25.58%	23.68%	21.53%	19.62%	16.45%	15.78%	16.58%	19.39%	17.33%	17.86%
Citrus Health Network	9.80%	9.50%	10.10%	9.00%	8.85%	11.85%	10.31%	10.84%	8.37%	10.10%	10.24%	10.50%	9.41%	9.74%	7.77%
Communities Connected for Kids	7.83%	9.08%	9.02%	12.44%	10.95%	24.00%	20.00%	23.60%	28.92%	22.67%	25.00%	28.57%	25.33%	21.79%	25.00%
Community Partnership for Children	15.13%	17.94%	17.65%	20.93%	21.69%	16.75%	17.94%	16.53%	13.99%	14.62%	19.46%	18.30%	15.53%	17.45%	20.28%
Embrace Families	15.47%	16.82%	16.80%	14.14%	16.53%	35.71%	34.15%	38.75%	36.14%	41.88%	41.01%	37.50%	40.15%	40.53%	42.32%
Family Integrity Program	22.54%	22.15%	18.88%	13.33%	13.47%	19.35%	20.69%	8.00%	14.29%	18.18%	10.53%	10.00%	11.11%	11.11%	26.32%
Family Support Services	14.04%	15.38%	19.74%	11.11%	12.50%	6.90%	5.11%	5.14%	5.76%	5.46%	6.70%	9.45%	9.60%	7.66%	7.69%
FSS SunCoast	8.36%	7.36%	6.26%	8.51%	7.43%	11.32%	13.22%	16.23%	14.09%	20.66%	23.64%	23.99%	25.00%	26.08%	28.38%
Heartland for Children	21.03%	21.70%	23.29%	27.90%	28.82%	16.83%	19.00%	18.62%	17.04%	14.08%	15.45%	15.42%	15.38%	15.84%	18.41%
Kids Central, Inc.	11.07%	11.02%	10.51%	7.25%	10.50%	8.94%	13.62%	15.85%	13.96%	13.62%	13.60%	14.51%	17.86%	16.54%	16.67%
Kids First, Inc.	8.22%	6.95%	6.08%	6.77%	8.70%	10.14%	17.46%	12.70%	8.77%	8.00%	9.52%	13.51%	10.71%	18.18%	14.29%
NWF Health Network - East	10.08%	9.42%	7.80%	10.81%	11.11%	17.72%	15.10%	15.66%	16.58%	16.50%	15.42%	19.91%	22.27%	17.65%	18.72%
NWF Health Network - West	33.78%	32.69%	32.32%	35.09%	34.02%	15.08%	15.38%	16.06%	15.83%	16.07%	17.54%	17.50%	12.15%	11.44%	12.20%
Partnership for Strong Families	57.81%	50.69%	45.99%	46.00%	43.86%	39.25%	40.21%	42.79%	45.37%	43.94%	39.30%	40.30%	39.25%	39.66%	38.10%
Safe Children Coalition	13.79%	15.25%	12.53%	15.38%	18.06%	18.18%	19.14%	19.75%	17.65%	22.73%	21.19%	21.58%	24.11%	20.31%	24.14%
Statewide	16.79%	17.08%	16.66%	17.65%	18.26%	18.09%	18.65%	18.78%	17.75%	18.22%	19.34%	20.06%	20.59%	20.27%	20.72%

Source: FSFN OCWDRU #1192 - "Children in Licensed Out-of-Home Care Placed Outside of Removal County/Circuit/Region"

# Placement in Family Settings

M

## Trends in Group and Residential Care by Age Report

The number of children placed in group homes and residential treatment facilities as of the last day of the month has been declining since July 2019.

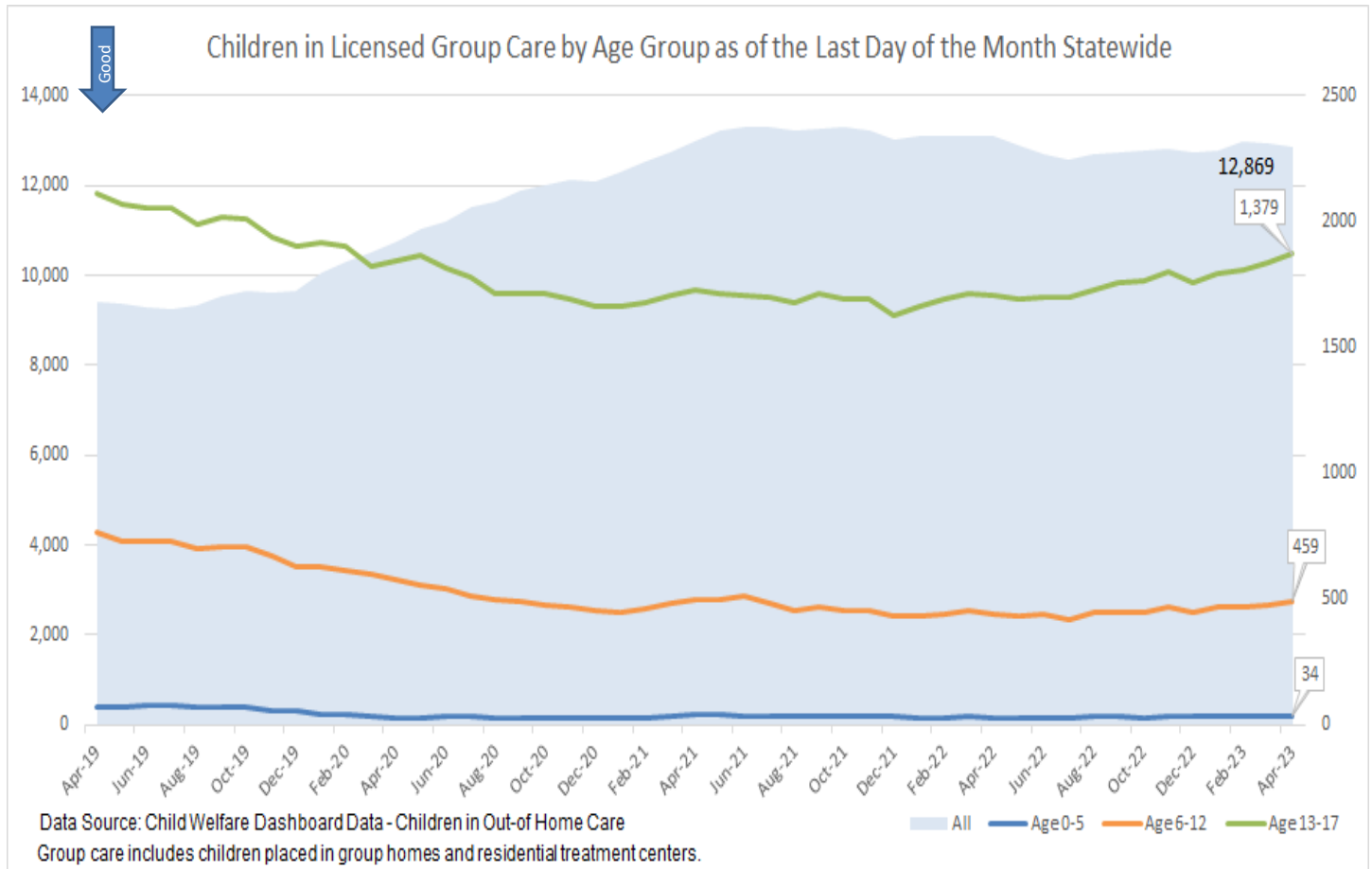

### Children in Group and Residential Care by Age Group: Ages 0-5

In the following four tables, the percentages reflect the number of children in out of home care who were placed in group care by CBC lead agency. For children aged 0-5, the overall percentage of children placed in group and residential care has been steady but recently had a slight increase during the 2022-2023 fiscal year.



Percent of Children in Out of Home Care Who Were Placed in Group Care for  
4/1/2023 to 4/30/2023  
Ages 0-5

Greater or Equal Statewide  
Less than Statewide

CBC	Apr-2022	May-2022	Jun-2022	Jul-2022	Aug-2022	Sep-2022	Oct-2022	Nov-2022	Dec-2022	Jan-2023	Feb-2023	Mar-2023	Apr-2023
Statewide	0.3%	0.3%	0.3%	0.3%	0.3%	0.4%	0.3%	0.3%	0.3%	0.4%	0.4%	0.4%	0.4%
Communities Connected for Kids	0.5%	0.5%	2.3%	2.3%	1.4%	1.4%	1.3%	2.7%	2.7%	2.7%	3.0%	3.6%	3.5%
ChildNet-Broward	1.3%	1.6%	1.4%	1.3%	1.5%	1.9%	1.7%	1.6%	1.6%	1.6%	1.6%	1.1%	1.5%
ChildNet-Palm Beach	1.2%	1.9%	1.2%	1.2%	1.5%	1.5%	1.0%	1.3%	1.1%	1.9%	2.2%	1.3%	1.3%
Heartland for Children	0.2%	0.2%	0.2%	0.3%	0.3%	0.3%	0.2%	0.5%	0.5%	0.7%	0.8%	0.8%	0.8%
Community Partnership for Children	0.0%	0.0%	0.0%	0.0%	0.0%	0.0%	0.0%	0.0%	0.0%	0.0%	0.0%	0.3%	0.3%
Brevard Family Partnership	0.0%	0.0%	0.0%	0.0%	0.0%	0.3%	0.3%	0.3%	0.3%	0.3%	0.5%	0.5%	0.3%
Childrens Network of SW Florida	0.2%	0.2%	0.2%	0.2%	0.2%	0.2%	0.2%	0.2%	0.2%	0.2%	0.0%	0.2%	0.2%
Childrens Network-Hillsborough	0.3%	0.3%	0.1%	0.3%	0.3%	0.3%	0.3%	0.3%	0.3%	0.2%	0.1%	0.1%	0.2%
NWF Health Network - West	0.5%	0.5%	0.5%	0.5%	0.5%	0.5%	0.5%	0.3%	0.3%	0.3%	0.2%	0.2%	0.2%
Embrace Families	0.4%	0.3%	0.3%	0.3%	0.3%	0.3%	0.3%	0.3%	0.3%	0.3%	0.3%	0.3%	0.1%
Kids Central, Inc.	0.1%	0.1%	0.1%	0.2%	0.2%	0.2%	0.1%	0.1%	0.1%	0.1%	0.0%	0.2%	0.1%
FSS Suncoast	0.3%	0.2%	0.2%	0.1%	0.1%	0.1%	0.1%	0.1%	0.1%	0.1%	0.1%	0.1%	0.1%
Citrus Health Network	0.0%	0.0%	0.0%	0.0%	0.0%	0.0%	0.0%	0.0%	0.0%	0.0%	0.0%	0.0%	0.0%
Family Integrity Program	0.0%	0.0%	0.0%	0.0%	0.0%	0.0%	0.0%	0.0%	0.0%	0.0%	0.0%	0.0%	0.0%
Family Support Services of North Fla	0.0%	0.0%	0.0%	0.0%	0.0%	0.0%	0.0%	0.0%	0.0%	0.0%	0.0%	0.0%	0.0%
Kids First of Florida, Inc.	0.0%	0.0%	0.0%	0.0%	0.0%	0.0%	0.0%	0.0%	0.0%	0.0%	0.0%	0.0%	0.0%
NWF Health Network - East	0.0%	0.0%	0.0%	0.0%	0.0%	0.0%	0.0%	0.0%	0.0%	0.0%	0.0%	0.0%	0.0%
Partnership for Strong Families	0.0%	0.0%	0.0%	0.0%	0.0%	0.0%	0.0%	0.0%	0.0%	0.0%	0.0%	0.0%	0.0%
Safe Children Coalition	0.2%	0.0%	0.0%	0.0%	0.0%	0.0%	0.0%	0.0%	0.0%	0.0%	0.0%	0.0%	0.0%

Data Source: Child Welfare Dashboard Data - Children in Out-of Home Care

### Children in Group and Residential Care by Age Group: Ages 6-12

For children aged 6-12 in group and residential care the statewide percentage was on a steady downward trend but recently had a slight increase during the 2022-2023 fiscal year.



Percent of Children in Out of Home Care Who Were Placed in Group Care for  
4/1/2023 to 4/30/2023  
Ages 6-12

Greater or Equal Statewide  
Less than Statewide

CBC	Apr-2022	May-2022	Jun-2022	Jul-2022	Aug-2022	Sep-2022	Oct-2022	Nov-2022	Dec-2022	Jan-2023	Feb-2023	Mar-2023	Apr-2023
Statewide	5.9%	5.9%	6.1%	5.8%	6.2%	6.1%	6.2%	6.4%	6.1%	6.5%	6.4%	6.6%	6.9%
Communities Connected for Kids	3.6%	2.9%	5.7%	7.1%	11.3%	13.3%	14.1%	12.5%	8.3%	11.2%	9.3%	12.8%	15.0%
FSS Suncoast	10.2%	9.4%	9.8%	9.2%	9.0%	8.1%	8.4%	8.5%	8.2%	8.3%	8.9%	9.6%	10.5%
Childrens Network-Hillsborough	8.5%	8.4%	7.7%	7.7%	8.7%	9.2%	8.9%	9.1%	8.9%	9.3%	9.0%	8.7%	9.4%
Childrens Network of SW Florida	5.3%	5.7%	5.8%	5.4%	5.3%	5.0%	5.8%	6.4%	7.0%	7.7%	6.1%	8.5%	8.4%
ChildNet-Broward	10.8%	11.0%	11.8%	10.2%	9.0%	9.1%	9.7%	10.8%	9.5%	8.9%	8.7%	6.1%	7.8%
ChildNet-Palm Beach	4.1%	4.2%	5.0%	5.0%	6.3%	8.1%	7.8%	7.5%	7.4%	8.2%	5.8%	5.7%	7.8%
Embrace Families	2.8%	3.1%	4.2%	4.0%	4.3%	4.6%	5.0%	6.2%	5.8%	6.6%	6.5%	7.1%	7.3%
Safe Children Coalition	3.6%	4.3%	4.4%	4.0%	5.6%	6.1%	6.0%	7.0%	7.7%	7.4%	8.0%	6.8%	6.9%
Brevard Family Partnership	5.7%	5.4%	5.5%	5.1%	6.2%	5.9%	5.2%	5.6%	5.1%	5.6%	4.9%	5.7%	6.1%
Kids Central, Inc.	6.6%	6.6%	6.1%	5.9%	5.7%	5.2%	5.6%	5.9%	5.2%	5.7%	7.0%	6.6%	5.9%
NWF Health Network - West	8.8%	8.1%	8.6%	7.4%	8.7%	7.4%	7.4%	7.0%	6.3%	6.5%	6.1%	5.0%	5.3%
Citrus Health Network	3.3%	3.3%	3.4%	3.5%	3.1%	2.6%	1.3%	2.1%	3.0%	3.8%	3.9%	4.7%	5.2%
Heartland for Children	3.6%	3.7%	6.3%	5.3%	6.0%	4.9%	5.7%	5.6%	5.4%	5.4%	5.6%	6.0%	5.1%
Community Partnership for Children	2.7%	3.5%	3.0%	3.3%	2.7%	3.1%	3.0%	3.2%	4.0%	4.1%	4.5%	5.2%	5.0%
Partnership for Strong Families	4.4%	4.2%	4.2%	4.2%	4.3%	3.8%	4.5%	4.8%	4.4%	4.2%	4.4%	4.3%	4.3%
NWF Health Network - East	4.0%	4.6%	2.7%	2.8%	3.2%	3.5%	3.4%	2.7%	3.0%	3.4%	2.7%	3.0%	3.3%
Kids First of Florida, Inc.	1.0%	1.1%	1.1%	1.1%	1.2%	1.3%	1.4%	2.8%	1.3%	1.3%	1.3%	1.4%	1.5%
Family Support Services of North Fla	1.5%	1.5%	1.5%	1.5%	1.5%	1.5%	1.4%	1.1%	0.7%	0.7%	1.4%	1.0%	1.3%
Family Integrity Program	0.0%	4.0%	4.5%	4.2%	10.0%	0.0%	0.0%	0.0%	0.0%	0.0%	0.0%	0.0%	0.0%

Data Source: Child Welfare Dashboard Data - Children in Out-of Home Care



## Children in Group and Residential Care by Age Group: Ages 13-17

M

For children aged 13-17 in group and residential care there are 10 CBCs above the statewide percentage in April 2023.

Percent of Children in Out of Home Care Who Were Placed in Group Care for  
4/1/2023 to 4/30/2023  
Ages 13-17



Good

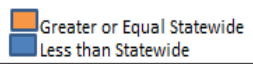

CBC	Apr-2022	May-2022	Jun-2022	Jul-2022	Aug-2022	Sep-2022	Oct-2022	Nov-2022	Dec-2022	Jan-2023	Feb-2023	Mar-2023	Apr-2023
Statewide	28.0%	27.9%	28.5%	28.8%	28.8%	29.2%	29.0%	29.3%	28.8%	29.3%	29.2%	29.8%	30.2%
ChildNet-Palm Beach	34.0%	36.3%	34.8%	35.9%	34.4%	35.3%	38.0%	39.4%	36.2%	37.4%	38.8%	39.5%	39.9%
Community Partnership for Children	33.7%	35.9%	36.7%	37.1%	35.3%	34.4%	33.0%	31.9%	30.5%	31.7%	31.6%	35.5%	38.0%
NWF Health Network - East	34.3%	33.7%	35.2%	36.5%	36.7%	36.3%	34.5%	37.0%	37.6%	37.7%	37.6%	37.9%	37.8%
Heartland for Children	31.0%	29.8%	31.8%	32.1%	31.7%	31.3%	35.4%	36.3%	36.3%	35.7%	34.7%	33.9%	35.7%
Embrace Families	31.9%	31.4%	29.1%	30.0%	31.5%	31.7%	32.8%	33.4%	32.2%	32.8%	33.5%	35.0%	35.6%
ChildNet-Broward	34.0%	35.7%	35.7%	35.9%	35.8%	35.0%	34.1%	32.5%	33.5%	37.9%	37.0%	35.6%	35.1%
FSS Suncoast	40.0%	37.3%	38.0%	36.1%	37.4%	38.4%	35.0%	36.9%	35.3%	35.0%	32.9%	34.2%	34.5%
Childrens Network-Hillsborough	25.1%	23.9%	25.5%	25.6%	26.3%	28.3%	27.6%	29.1%	29.5%	28.8%	29.2%	28.5%	32.1%
Communities Connected for Kids	31.1%	32.2%	34.5%	32.2%	33.3%	35.1%	31.9%	33.9%	31.7%	27.5%	27.1%	31.6%	31.9%
Family Integrity Program	20.0%	20.0%	20.0%	22.7%	21.1%	35.0%	35.0%	35.0%	27.3%	35.0%	22.7%	33.3%	30.4%
Partnership for Strong Families	26.4%	26.2%	26.4%	28.6%	28.3%	32.5%	34.7%	33.1%	31.2%	32.2%	30.1%	30.6%	30.2%
Safe Children Coalition	28.6%	29.8%	29.9%	29.2%	31.0%	30.9%	30.7%	29.1%	27.1%	28.0%	30.0%	28.7%	28.5%
Kids Central, Inc.	22.4%	24.1%	24.8%	24.0%	24.5%	24.5%	22.9%	22.4%	24.0%	26.0%	24.7%	26.0%	27.0%
Brevard Family Partnership	17.9%	18.8%	19.1%	19.9%	19.9%	21.3%	19.3%	22.7%	21.5%	25.7%	25.8%	28.6%	26.4%
NWF Health Network - West	28.2%	27.5%	27.6%	28.4%	28.4%	29.6%	29.4%	29.3%	30.9%	31.5%	28.3%	27.7%	26.2%
Childrens Network of SW Florida	27.6%	26.5%	28.5%	26.1%	25.7%	24.4%	23.7%	21.6%	22.5%	20.6%	23.2%	25.3%	24.9%
Kids First of Florida, Inc.	10.5%	11.8%	11.5%	11.5%	9.4%	11.3%	13.5%	11.8%	16.3%	16.0%	20.0%	23.9%	24.4%
Citrus Health Network	18.3%	18.2%	18.6%	23.5%	20.2%	18.8%	20.5%	20.9%	19.0%	19.2%	20.1%	19.9%	20.4%
Family Support Services of North Fla	5.7%	5.7%	7.9%	8.5%	8.5%	8.8%	8.6%	8.0%	9.2%	8.2%	9.2%	7.3%	6.4%

Data Source: Child Welfare Dashboard Data - Children in Out-of Home Care

## Children in Group and Residential Care by Age Group: Ages 0-17

M

For children ages 0-17, the statewide count of children in group care has been on a steady incline during the 2022-2023 fiscal year.

Percent of Children in Out of Home Care Who Were Placed in Group Care for  
4/1/2023 to 4/30/2023  
Ages 0-17



Good

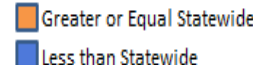

CBC	Apr-2022	May-2022	Jun-2022	Jul-2022	Aug-2022	Sep-2022	Oct-2022	Nov-2022	Dec-2022	Jan-2023	Feb-2023	Mar-2023	Apr-2023
Statewide	7.8%	7.9%	8.0%	8.1%	8.3%	8.3%	8.5%	8.3%	8.5%	8.5%	8.6%	8.8%	9.1%
Communities Connected for Kids	9.6%	11.4%	11.1%	12.0%	13.3%	12.8%	13.4%	11.6%	12.0%	11.6%	11.4%	13.4%	14.6%
ChildNet-Palm Beach	10.5%	10.2%	10.9%	11.3%	11.8%	12.6%	12.7%	11.8%	12.9%	13.2%	12.7%	12.9%	13.2%
ChildNet-Broward	13.3%	13.5%	12.8%	12.6%	12.6%	12.7%	12.2%	12.6%	13.5%	13.6%	13.4%	11.8%	13.0%
Embrace Families	8.7%	8.4%	8.7%	9.2%	9.5%	9.8%	10.2%	9.8%	10.2%	9.8%	10.0%	10.6%	10.6%
Family Integrity Program	5.9%	6.3%	6.7%	7.4%	9.9%	9.5%	9.9%	8.2%	9.6%	10.3%	7.4%	10.4%	10.6%
FSS Suncoast	9.8%	10.1%	9.8%	9.8%	9.8%	9.4%	9.7%	9.2%	9.6%	9.6%	9.6%	10.0%	10.5%
Community Partnership for Children	7.9%	8.2%	8.5%	8.1%	8.3%	8.2%	8.1%	8.4%	8.9%	8.9%	9.2%	9.7%	10.3%
Heartland for Children	7.3%	8.2%	8.3%	8.4%	8.0%	9.3%	9.5%	9.3%	9.3%	9.2%	9.8%	9.7%	9.4%
Childrens Network-Hillsborough	7.5%	7.2%	7.4%	7.8%	8.4%	8.3%	8.8%	8.8%	8.8%	8.6%	8.9%	8.6%	9.3%
Safe Children Coalition	7.8%	7.7%	8.1%	8.8%	9.2%	9.3%	9.1%	8.7%	9.0%	9.1%	9.6%	9.0%	9.1%
NWF Health Network - East	8.3%	8.2%	8.6%	8.3%	8.9%	8.1%	8.3%	8.2%	8.5%	8.2%	8.1%	8.5%	8.8%
Childrens Network of SW Florida	7.5%	8.2%	7.8%	7.6%	7.4%	7.3%	7.2%	7.8%	7.3%	7.7%	7.8%	8.9%	8.8%
Partnership for Strong Families	6.3%	6.3%	7.0%	6.8%	7.6%	8.2%	7.9%	7.7%	8.0%	8.1%	7.7%	7.8%	7.5%
Citrus Health Network	5.8%	6.0%	7.6%	6.4%	6.1%	6.0%	6.3%	5.9%	6.3%	6.2%	6.4%	6.6%	6.9%
Kids Central, Inc.	6.4%	6.1%	6.0%	6.1%	5.8%	5.6%	5.8%	5.8%	6.3%	6.3%	6.6%	6.8%	6.7%
Brevard Family Partnership	5.2%	5.3%	5.3%	5.8%	6.2%	5.3%	5.9%	5.9%	6.8%	6.8%	6.8%	7.2%	6.7%
NWF Health Network - West	7.6%	7.6%	7.5%	7.9%	7.9%	7.7%	7.6%	7.3%	7.2%	7.3%	6.9%	6.5%	6.4%
Kids First of Florida, Inc.	2.7%	2.9%	2.9%	2.5%	3.0%	3.4%	3.6%	4.0%	4.0%	3.6%	4.9%	5.5%	6.1%
Family Support Services of North Fla	1.8%	2.3%	2.4%	2.4%	2.6%	2.5%	2.2%	2.4%	2.0%	2.5%	2.5%	2.1%	1.8%

Data Source: Child Welfare Dashboard Data - Children in Out-of Home Care

# Prescribed Psychotropic Medications

## Children in Out-of-Home Care with Prescribed Psychotropic Medications

M

The statewide percentage of children in out-of-home care that are prescribed at least one psychotropic medication on May 5, 2023 was 11.0%. This is consistent with past observations for this metric.

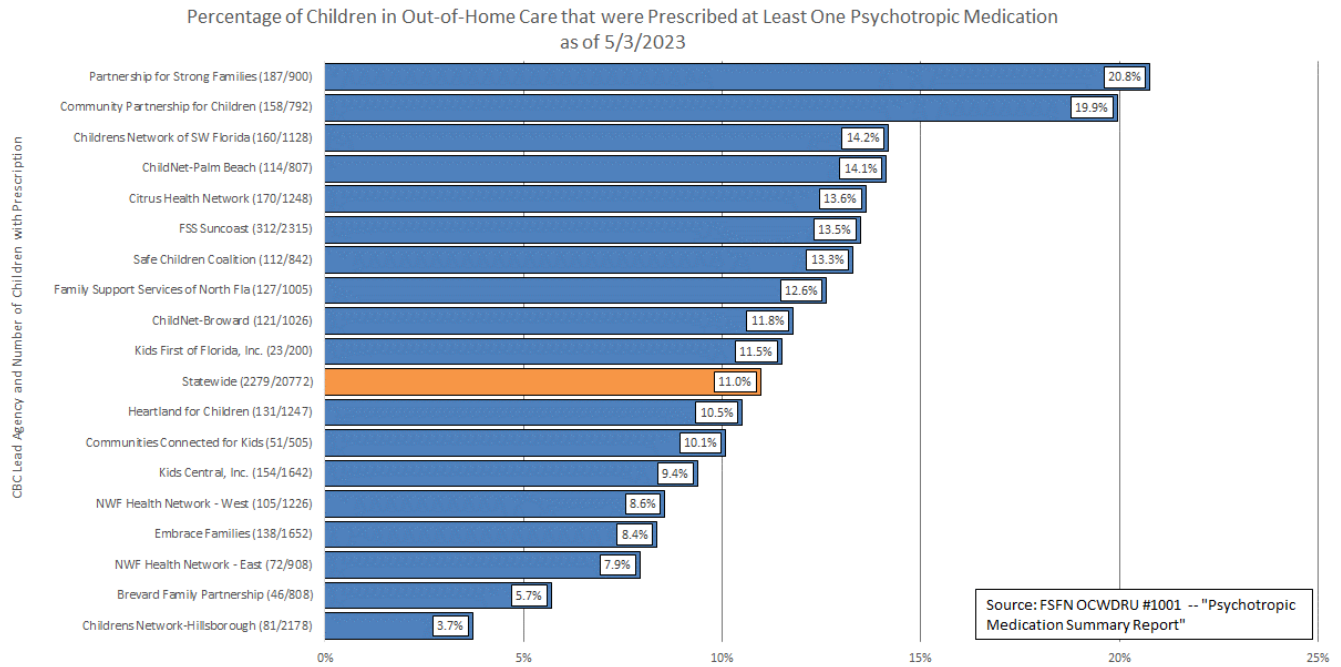

## Children with Consent for Prescribed Psychotropic Medications

M

In order to administer psychotropic medication to a foster child, parental consent or a court order must be obtained, unless the child is receiving inpatient services, or a physician certifies that delay would be likely to harm the child. On May 3, 2023, the statewide percentage of children with at least one prescribed psychotropic medication where consent was obtained was 89.5% and on CBC was at 100%.

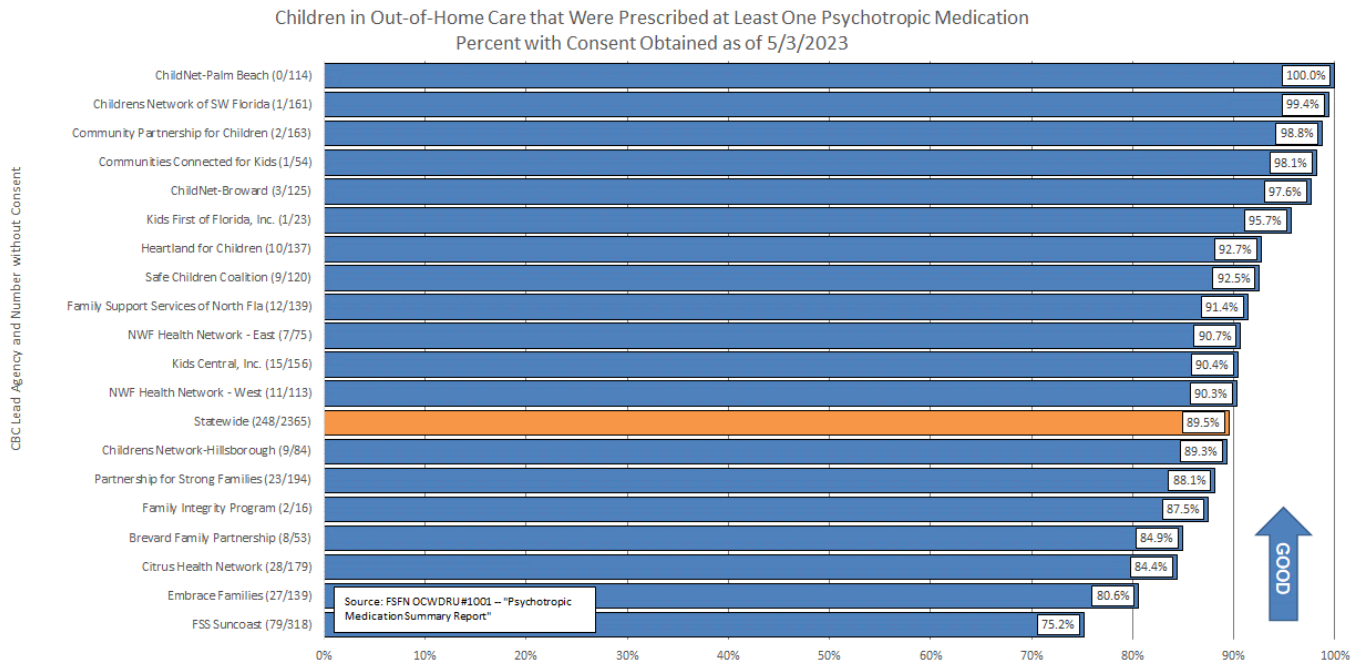

## Medical Services

Q

### Children Receiving Medical Services in Last Twelve Months

The statewide percentage of children receiving recent medical services has declined below the statewide standard to 88.51% as of March 31, 2023. Only ten CBCs met the standard.

Percent of Children in Out-of-Home Care Who Received Medical Services within the Last Twelve Months (All Placement Types, including Licensed and Kinship Care)														
CBC Lead Agency	12/31/19	3/31/20	6/30/20	9/30/20	12/31/20	3/31/2021	6/30/2021	9/30/2021	12/31/2021	3/31/2022	6/30/2022	9/30/2022	12/31/2022	3/31/2023
Brevard Family Partnership	98.81%	97.76%	96.54%	98.90%	97.82%	98.09%	97.62%	99.15%	98.02%	96.03%	96.78%	97.07%	96.09%	96.30%
ChildNet-Broward	99.15%	97.95%	97.46%	97.19%	98.12%	98.11%	97.84%	98.16%	95.38%	96.68%	96.73%	96.24%	96.53%	96.13%
ChildNet-Palm Beach	98.53%	97.10%	97.29%	96.37%	97.25%	97.47%	98.27%	97.92%	95.68%	95.20%	97.81%	97.42%	96.06%	95.83%
Childrens Network of SW Florida	99.24%	98.47%	97.93%	97.70%	98.03%	98.12%	98.84%	98.13%	98.13%	97.76%	96.82%	96.39%	97.33%	97.56%
Childrens Network-Hillsborough	97.11%	95.44%	97.53%	98.11%	95.24%	95.93%	96.65%	94.73%	95.64%	95.67%	92.59%	86.19%	83.32%	84.06%
Citrus Health Network	98.28%	97.54%	95.97%	97.27%	98.37%	97.45%	98.26%	98.11%	98.58%	97.61%	97.71%	97.33%	98.08%	96.79%
Communities Connected for Kids	98.38%	95.92%	91.72%	98.32%	97.96%	99.42%	97.80%	97.46%	97.82%	97.06%	95.97%	97.95%	96.58%	98.17%
Community Partnership for Children	98.26%	96.33%	91.94%	93.65%	94.95%	89.79%	91.20%	96.85%	96.90%	96.17%	93.55%	94.70%	95.03%	90.04%
Embrace Families	96.01%	92.69%	91.46%	94.74%	94.53%	94.94%	89.18%	85.08%	82.78%	72.73%	61.26%	60.41%	66.06%	85.53%
Family Integrity Program	98.66%	100.00%	96.28%	97.83%	97.01%	98.76%	98.59%	97.73%	98.37%	100.00%	98.89%	100.00%	100.00%	100.00%
Family Support Services of North Fla	95.83%	96.23%	93.59%	94.87%	97.21%	96.98%	94.33%	96.72%	96.46%	94.12%	95.01%	96.97%	95.55%	94.93%
FSS SunCoast	98.65%	93.17%	86.92%	94.31%	96.19%	96.69%	93.41%	90.53%	87.07%	76.58%	66.34%	78.09%	80.06%	76.79%
Heartland for Children	98.46%	97.99%	97.41%	99.06%	98.63%	98.46%	97.88%	98.86%	99.05%	97.04%	96.85%	97.80%	98.96%	98.38%
Kids Central, Inc.	98.38%	98.06%	95.62%	97.78%	98.24%	97.77%	96.17%	94.97%	94.78%	89.66%	85.96%	82.61%	78.25%	77.59%
Kids First of Florida, Inc.	94.20%	86.09%	82.66%	81.96%	89.21%	93.27%	94.77%	89.26%	80.19%	93.73%	91.10%	89.32%	91.40%	97.46%
NWF Health Network - East	96.93%	96.74%	93.37%	96.42%	95.93%	96.02%	96.87%	94.16%	89.56%	91.57%	92.56%	91.27%	93.10%	94.20%
NWF Health Network - West	97.26%	95.37%	89.47%	91.97%	92.62%	96.49%	93.09%	91.21%	92.82%	95.06%	91.08%	94.58%	87.31%	86.24%
Partnership for Strong Families	97.65%	96.89%	92.75%	95.64%	96.56%	95.49%	91.76%	93.48%	91.47%	88.93%	85.89%	87.27%	83.57%	76.54%
Safe Children Coalition	98.82%	97.06%	98.04%	96.59%	96.86%	96.61%	96.30%	93.18%	95.89%	97.46%	93.30%	97.65%	96.39%	95.49%
<b>Florida</b>	<b>97.38%</b>	<b>95.18%</b>	<b>92.95%</b>	<b>95.31%</b>	<b>95.92%</b>	<b>95.63%</b>	<b>94.58%</b>	<b>93.45%</b>	<b>92.57%</b>	<b>90.65%</b>	<b>87.16%</b>	<b>87.96%</b>	<b>87.53%</b>	<b>88.51%</b>
Statewide Standard	>=95%	>=95%	>=95%	>=95%	>=95%	>=95%	>=95%	>=95%	>=95%	>=95%	>=95%	>=95%	>=95%	>=95%

Source: Child Welfare Dashboard

## Dental Services

Q

### Children Receiving Dental Services in Last Seven Months

The statewide percentage of children receiving recent dental services decreased to 74.99% as of March 31, 2022, still below the statewide standard. Only five of the CBCs met or exceeded the standard.

Percent of Children in Out-of-Home Care Who Received Dental Services within the Last Seven Months (All Placement Types, including Licensed and Kinship Care)															
CBC Lead Agency	9/30/19	12/31/19	3/31/20	6/30/20	9/30/20	12/31/20	3/31/2021	6/30/2021	9/30/2021	12/31/2021	3/31/2021	6/30/2021	9/30/2021	12/31/2021	3/31/2022
Brevard Family Partnership	92.45%	92.33%	93.91%	87.24%	91.42%	90.05%	89.38%	94.18%	92.28%	92.39%	90.73%	91.48%	90.68%	84.27%	85.77%
ChildNet-Broward	97.52%	96.87%	95.79%	84.77%	89.84%	93.32%	94.62%	95.84%	95.33%	90.46%	86.58%	89.48%	88.09%	81.53%	88.99%
ChildNet-Palm Beach	94.61%	97.03%	93.98%	76.08%	82.58%	92.18%	94.04%	96.69%	95.22%	91.72%	87.75%	91.95%	89.94%	88.03%	87.68%
Childrens Network of SW Florida	98.48%	98.86%	95.39%	91.98%	95.57%	96.56%	96.28%	96.75%	96.77%	96.41%	96.45%	96.56%	95.42%	92.33%	95.95%
Childrens Network-Hillsborough	94.58%	91.60%	83.92%	81.59%	78.32%	77.38%	72.19%	79.41%	80.98%	71.64%	71.79%	74.75%	65.56%	59.60%	67.10%
Citrus Health Network	97.12%	96.84%	95.76%	76.85%	90.29%	96.31%	93.88%	97.49%	94.35%	96.14%	96.56%	96.31%	96.63%	97.40%	96.95%
Communities Connected for Kids	96.70%	95.06%	94.03%	80.19%	91.26%	95.48%	95.25%	95.86%	93.87%	93.54%	95.57%	94.27%	89.96%	91.01%	97.06%
Community Partnership for Children	89.25%	90.93%	88.57%	64.38%	55.85%	72.35%	69.26%	69.32%	73.25%	66.18%	59.81%	65.96%	71.11%	69.11%	75.32%
Embrace Families	94.27%	93.22%	87.40%	65.09%	77.04%	90.57%	83.66%	75.60%	66.15%	55.94%	45.44%	32.02%	39.17%	43.45%	68.59%
Family Integrity Program	96.74%	96.70%	94.32%	56.47%	62.64%	86.60%	90.48%	95.70%	89.53%	94.59%	100.00%	96.43%	97.87%	100.00%	100.00%
Family Support Services of North Fla	84.19%	87.30%	89.37%	76.96%	80.59%	88.19%	92.46%	94.12%	92.25%	88.85%	87.41%	85.59%	91.96%	90.40%	86.56%
FSS SunCoast	91.36%	91.10%	81.11%	53.83%	68.25%	85.98%	85.77%	82.32%	80.66%	60.91%	43.30%	36.84%	54.20%	53.42%	42.90%
Heartland for Children	90.96%	92.23%	87.12%	83.23%	91.37%	96.61%	95.93%	95.57%	90.73%	94.67%	91.12%	91.80%	92.48%	89.53%	95.24%
Kids Central, Inc.	95.33%	95.27%	93.33%	83.58%	89.26%	93.07%	89.66%	92.03%	82.27%	72.61%	68.01%	65.84%	62.31%	57.09%	61.62%
Kids First of Florida, Inc.	72.82%	68.14%	64.19%	52.49%	62.27%	76.50%	53.33%	77.67%	73.71%	45.41%	83.66%	77.35%	60.95%	75.84%	90.65%
NWF Health Network - East	86.83%	89.10%	87.54%	72.90%	85.43%	89.85%	91.18%	91.41%	90.86%	75.79%	80.22%	88.37%	89.55%	84.48%	84.24%
NWF Health Network - West	95.14%	92.66%	87.80%	72.95%	78.06%	84.69%	87.79%	91.62%	82.78%	86.50%	83.19%	81.43%	87.57%	72.37%	68.98%
Partnership for Strong Families	94.82%	93.62%	92.83%	83.86%	86.23%	85.10%	82.20%	82.49%	85.94%	75.99%	73.97%	71.06%	62.77%	56.62%	55.30%
Safe Children Coalition	82.37%	87.14%	86.52%	69.70%	71.69%	90.31%	88.67%	89.55%	84.39%	83.73%	84.60%	82.96%	84.64%	83.87%	82.61%
<b>Florida</b>	<b>92.93%</b>	<b>92.72%</b>	<b>88.80%</b>	<b>74.95%</b>	<b>80.75%</b>	<b>88.18%</b>	<b>86.46%</b>	<b>87.71%</b>	<b>84.92%</b>	<b>78.23%</b>	<b>74.52%</b>	<b>73.30%</b>	<b>74.66%</b>	<b>71.66%</b>	<b>74.99%</b>
Statewide Standard	>=95%	>=95%	>=95%	>=95%	>=95%	>=95%	>=95%	>=95%	>=95%	>=95%	>=95%	>=95%	>=95%	>=95%	>=95%

Source: Child Welfare Dashboard



## Education Program Enrollment



### ● Young Adults Aging Out Enrolled in Education Programs

This is one indicator of preparation for adulthood but does not control for any of the many variables that influence this preparation, including time in care and the child’s educational level when entering care. Statewide performance in this measure has been relatively stable and above the statewide target for the past 3 years. Youth are only included in this measure if they age out at age 18, if a youth chooses to remain in Extended Foster Care, they are not included in either the numerator or the denominator for this measure. Because of this change, the denominator of youth in this measure has been steadily declining and several CBC Lead Agencies have no youth in the measure at all, as evidenced by the blank cells. This has also impacted the statewide performance with the dwindling number of youths included in the measure.

Percent of Young Adults Aging Out of Foster Care Who Have Completed or are Enrolled in Secondary Education, Vocational Training, or Adult Education															
CBC Lead Agency	07/01/19-09/30/19	10/1/19 - 12/31/19	1/1/20 - 3/31/20	4/1/20 - 6/30/20	7/1/20 - 9/30/20	10/1/20 - 12/31/20	1/1/21 - 3/31/21	4/1/21 - 6/30/21	7/1/21 - 9/30/21	10/1/21 - 12/31/21	1/1/22 - 3/31/22	4/1/22 - 6/30/22	7/1/22 - 9/30/22	10/1/22 - 12/31/22	1/1/23 - 3/31/23
Brevard Family Partnership	100.0%	100.0%	100.0%	80.0%	100.0%	85.7%	80.0%	100.0%	100.0%	85.7%	100.0%	100.0%	100.0%	70.0%	77.8%
ChildNet-Broward	100.0%	92.9%	100.0%	100.0%	92.6%	81.3%	92.3%	90.9%	100.0%	90.0%	85.7%	92.9%	70.6%	85.7%	75.0%
ChildNet-Palm Beach	83.3%	63.6%	94.7%	100.0%	92.9%	100.0%	100.0%	90.5%	91.7%	72.7%	50.0%	77.8%	38.5%	52.9%	91.7%
Childrens Network of SW Florida	90.0%	100.0%	81.8%	92.3%	88.2%	92.3%	100.0%	70.0%	81.8%	100.0%	90.9%	87.5%	84.6%	75.0%	100.0%
Childrens Network-Hillsborough	100.0%	65.4%	68.8%	83.3%	93.8%	95.5%	70.6%	66.7%	69.2%	88.0%	53.8%	36.4%	68.0%	30.8%	80.0%
Citrus Health Network	75.0%	83.9%	83.3%	85.7%	83.3%	80.0%	94.1%	95.0%	91.3%	93.3%	96.2%	93.3%	90.5%	100.0%	100.0%
Communities Connected for Kids	100.0%	81.8%	100.0%	80.0%	100.0%	66.7%	100.0%	100.0%	85.7%	75.0%	100.0%	50.0%	80.0%	100.0%	100.0%
Community Partnership for Children	100.0%	100.0%	80.0%	83.3%	85.7%	66.7%	100.0%	85.7%	100.0%	75.0%	100.0%	100.0%	80.0%	81.8%	100.0%
Embrace Families	83.3%	91.3%	80.0%	85.0%	85.7%	75.0%	100.0%	95.0%	76.2%	65.2%	80.0%	95.5%	70.8%	95.0%	74.1%
Family Integrity Program			100.0%	100.0%	100.0%	72.7%	0.0%	100.0%	100.0%	75.0%	0.0%	0.0%	100.0%	0.0%	100.0%
Family Support Services of North Fla	100.0%	93.3%	81.8%	70.0%	100.0%	91.7%	100.0%	100.0%	100.0%	100.0%	100.0%	100.0%	92.86%	81.8%	90.0%
FSS SunCoast	60.0%	81.3%	100.0%	71.4%	89.5%	50.0%	94.7%	94.7%	100.0%	60.0%	100.0%	94.7%	70.6%	56.00%	52.94%
Heartland for Children	100.0%	88.2%	100.0%	62.5%	90.9%	100.0%	88.89%	76.92%	57.14%	100.0%	100.0%	100.0%	85.71%	78.6%	100.0%
Kids Central, Inc.	88.8%	85.7%	90.0%	83.3%	72.2%	91.7%	93.75%	100.0%	72.73%	87.50%	71.43%	75.00%	78.95%	85.71%	80.00%
Kids First of Florida, Inc.		100.0%	66.7%	72.7%	100.0%	66.7%	60.00%	100.00%	100.00%	80.00%	0.00%	0.00%	80.00%	40.00%	66.67%
NWF Health Network - East	100.0%	66.7%	75.0%	0.0%	85.7%	71.4%	100.00%	100.00%	100.00%	100.00%	75.00%	66.67%	75.00%	66.67%	50.00%
NWF Health Network - West	100.0%	62.5%	75.0%	63.6%	55.6%	91.3%	100.0%	81.8%	50.0%	90.5%	80.0%	77.8%	62.5%	100.0%	80.00%
Partnership for Strong Families	0.0%	75.0%	80.0%	81.1%	80.0%	77.8%	66.67%	66.67%	75.00%	66.67%	71.43%	87.50%	100.00%	83.33%	80.00%
Safe Children Coalition	50.0%	100.0%	75.0%	72.7%	80.0%	71.4%	77.78%	83.33%	100.00%	76.92%	66.67%	44.44%	91.67%	100.00%	66.67%
Statewide	82.0%	83.4%	86.2%	81.1%	86.7%	85.1%	91.62%	87.94%	88.00%	82.99%	83.15%	79.43%	77.73%	75.60%	81.37%
Statewide Standard	80%	80%	80%	80%	80%	80%	80%	80%	80%	80%	80%	80%	80%	80%	80%

Source: OCWDRU Report #1122: "Percent of Young Adults Who Have Completed or Are Enrolled in Secondary Education, Vocational Training, or Adult Education"

# Dually Served Youth

M

## Statewide Trend: Youths Served by CBC Lead Agencies and Juvenile Justice

The number of youths served by both the child welfare system and the juvenile justice system in April 2023 was 870. This measure does not have a specified target.

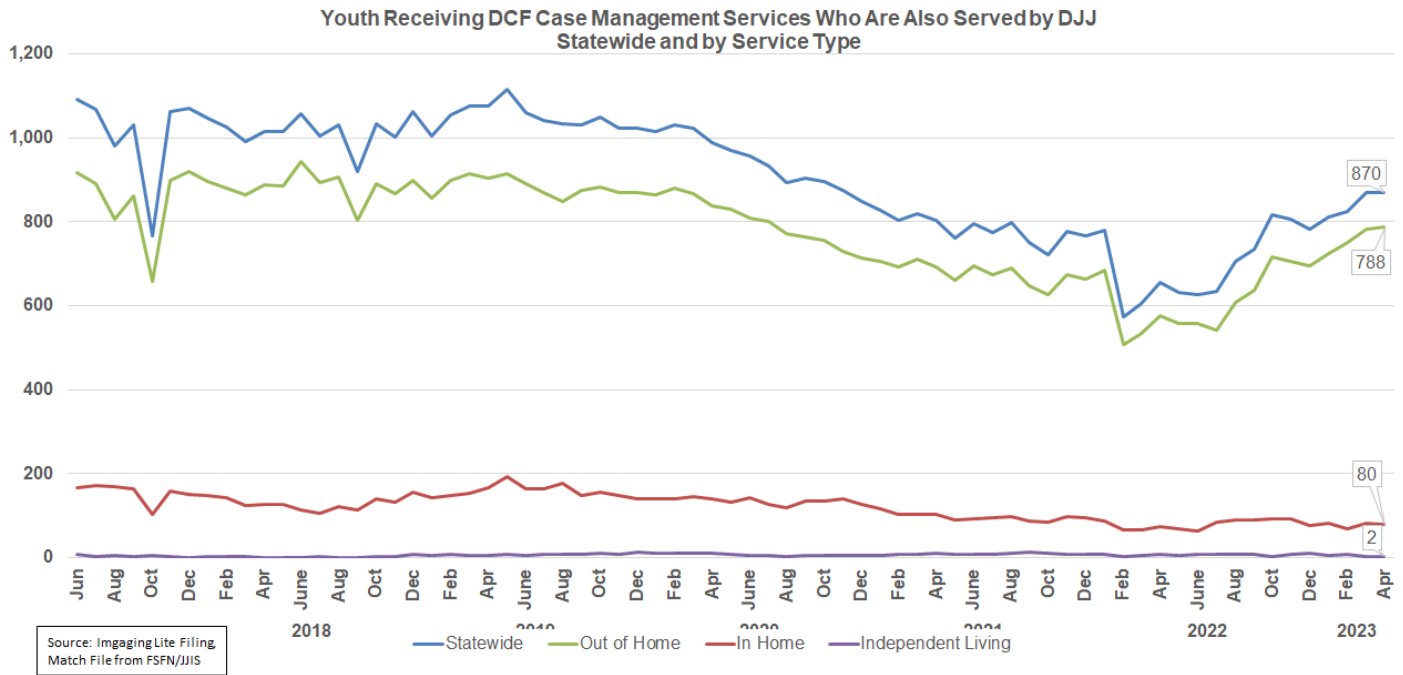

## Stratification by CBC Lead Agency

M

The number of youths served by both systems (DCF and DJJ) is variable among the lead agencies but is related to the total number of youths served by each lead agency.

Lead Agency	Jun-21	Jul-21	Sep-21	Oct-21	Nov-21	Dec-21	Feb-22	Mar-22	Apr-22	May-22	Jun-22	Jul-22	Aug-22	Sep-22	Oct-22	Nov-22	Dec-22	Jan-23	Feb-23	Mar-23	Apr-23
Brevard Family Partnership	24	24	21	18	18	20	13	14	16	15	13	15	17	17	18	18	17	21	26	31	32
ChildNet-Broward	68	69	63	59	60	62	48	52	55	59	65	64	65	67	73	76	74	77	74	77	71
ChildNet-Palm Beach	28	29	30	29	33	29	19	18	22	22	27	28	35	37	41	40	40	35	38	48	48
Childrens Network of SW Florida	47	51	43	42	48	45	29	31	35	27	27	27	26	26	34	37	33	37	41	43	44
Citrus Health Network	48	41	40	36	40	32	26	27	32	31	51	50	56	62	73	67	65	57	69	63	66
Childrens Network - Hillsborough	69	73	67	66	83	82	56	54	62	53	33	37	45	46	43	43	43	44	47	47	47
Communities Connected for Kids	29	30	24	23	23	25	16	17	19	17	18	14	15	18	22	25	26	31	29	28	28
Community Partnership for Children	30	26	32	31	30	32	29	29	33	35	34	31	31	29	30	33	33	38	37	35	34
Embrace Families CBC	72	70	63	63	68	68	59	64	66	60	52	49	61	68	77	74	71	81	75	79	81
Family Integrity Program	4	4	3	6	7	6	5	5	7	7	4	4	5	6	34	32	5	4	5	3	2
Family Support Services of North Fla	33	31	30	29	29	28	23	27	29	28	27	32	28	31	84	92	31	30	31	36	34
FSS SunCoast	76	80	80	68	75	72	56	58	60	52	58	52	64	71	71	72	93	107	102	113	108
Heartland for Children	64	64	69	71	69	71	50	48	56	59	59	64	65	68	52	46	72	72	74	70	72
Kids Central, Inc.	51	49	49	43	49	50	39	48	47	50	47	45	48	42	2	2	41	35	43	41	47
Kids First of Florida, Inc.	10	7	7	8	8	9	5	3	5	3	1	1	1	2	34	30	2	3	1	4	4
Northwest Florida Health Network East	36	31	30	32	33	32	28	29	30	36	36	33	41	34	52	50	30	31	31	40	40
Northwest Florida Health Network West	53	48	55	53	53	54	47	45	42	39	39	43	48	47	6	5	45	44	40	42	45
Partnership for Strong Families	26	23	24	22	24	22	14	17	21	21	19	21	24	27	32	29	26	27	28	30	28
Safe Children Coalition	27	25	20	23	27	28	13	19	20	19	18	24	30	38	40	36	35	38	35	40	39
<b>Statewide</b>	<b>795</b>	<b>775</b>	<b>750</b>	<b>722</b>	<b>777</b>	<b>767</b>	<b>575</b>	<b>605</b>	<b>657</b>	<b>633</b>	<b>628</b>	<b>634</b>	<b>705</b>	<b>736</b>	<b>818</b>	<b>807</b>	<b>782</b>	<b>812</b>	<b>826</b>	<b>870</b>	<b>870</b>

# Missing Child

M

## Average Number of Children Categorized as Missing from Care and Supervision

In April the average number and percentage of children categorized as missing from the care or supervision of the state decreased.

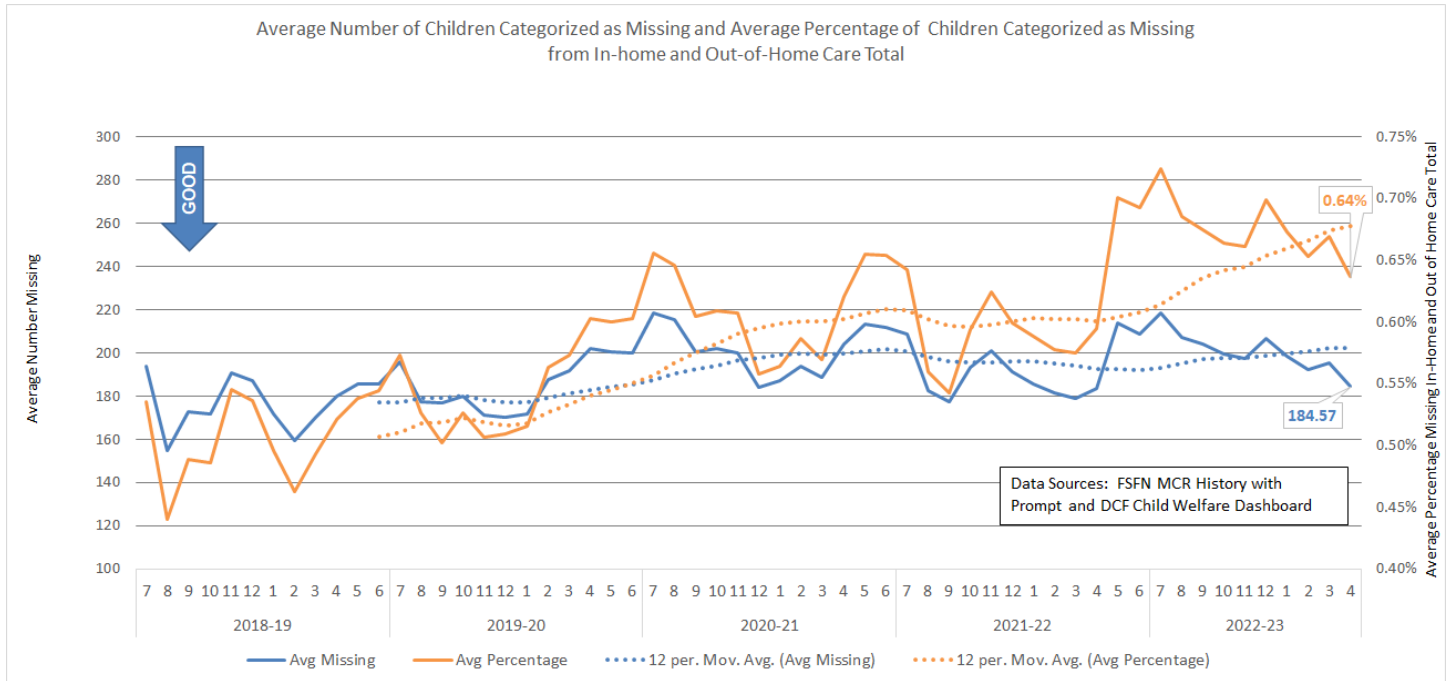

## Child Reports Entered in FSFN within One Working Day

M

Statewide performance for this metric was 89.33% in April. This is consistent for this metric.

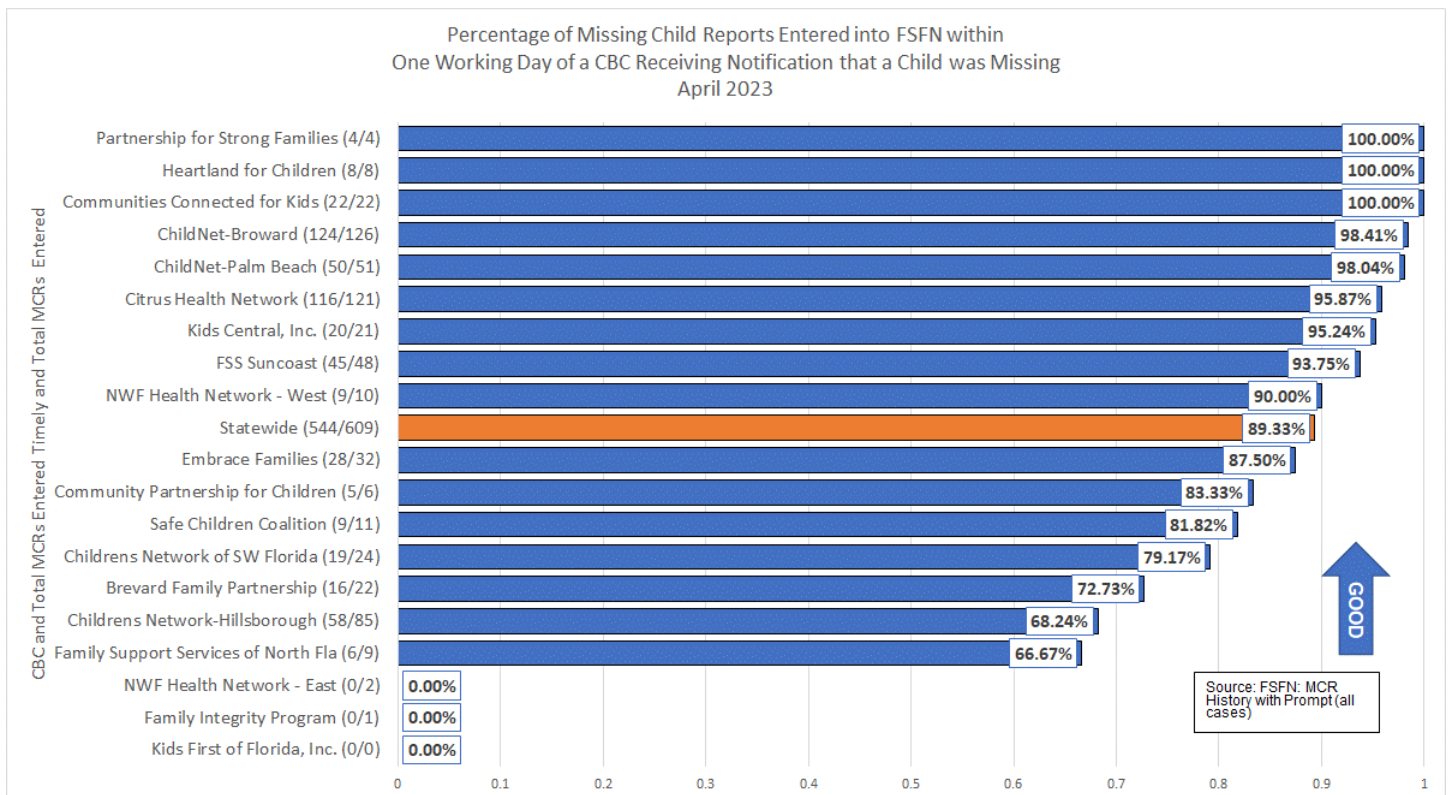

## Resolution of reports within 3 days

M

The percentage of missing child entries that were resolved within 3 days was 76.19% in April.

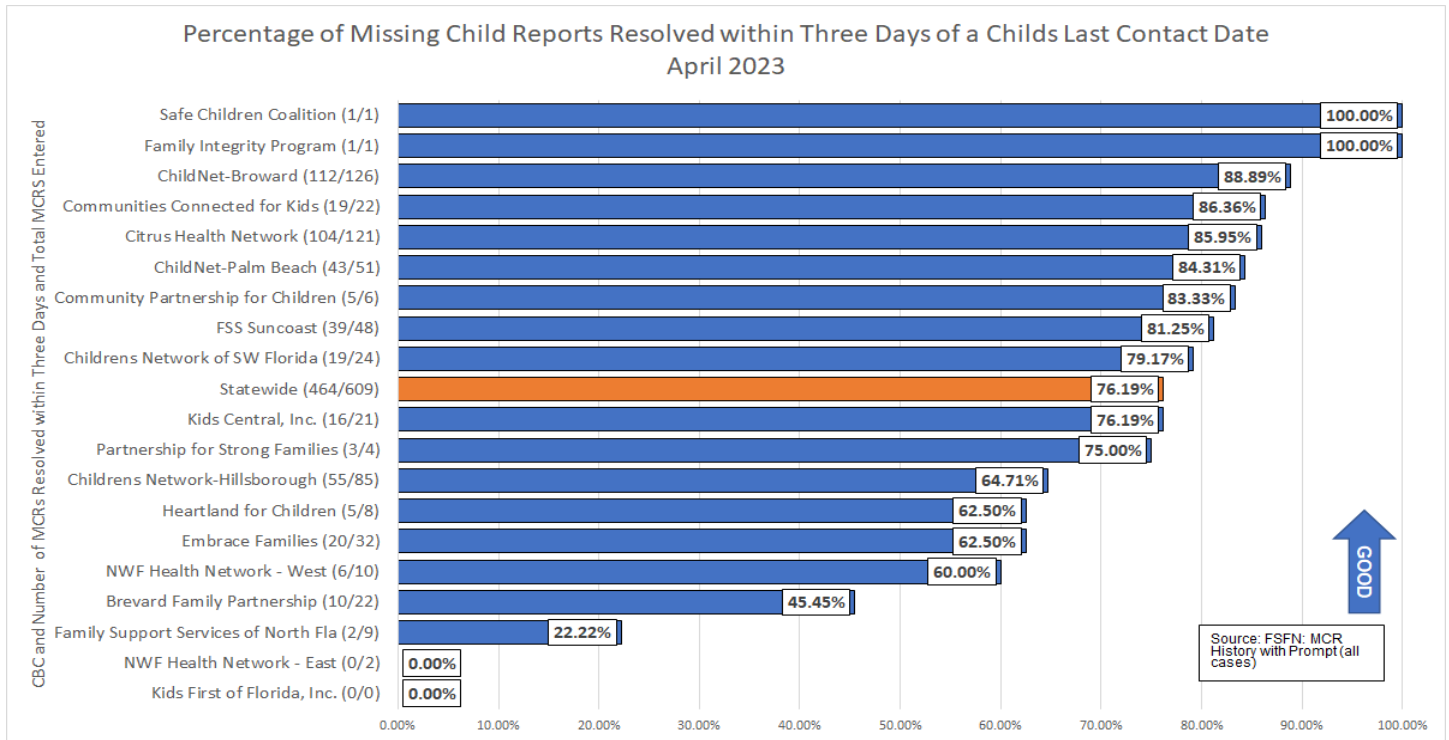

## Human Trafficking

M

### Human Trafficking Intakes Trend

The number of Human Trafficking Reports (Initial and Additional) accepted by the Hotline appear to have entered a seasonal cycle while the percentage of human trafficking allegations that are closed as verified, not substantiated, or no indicators have also stabilized.

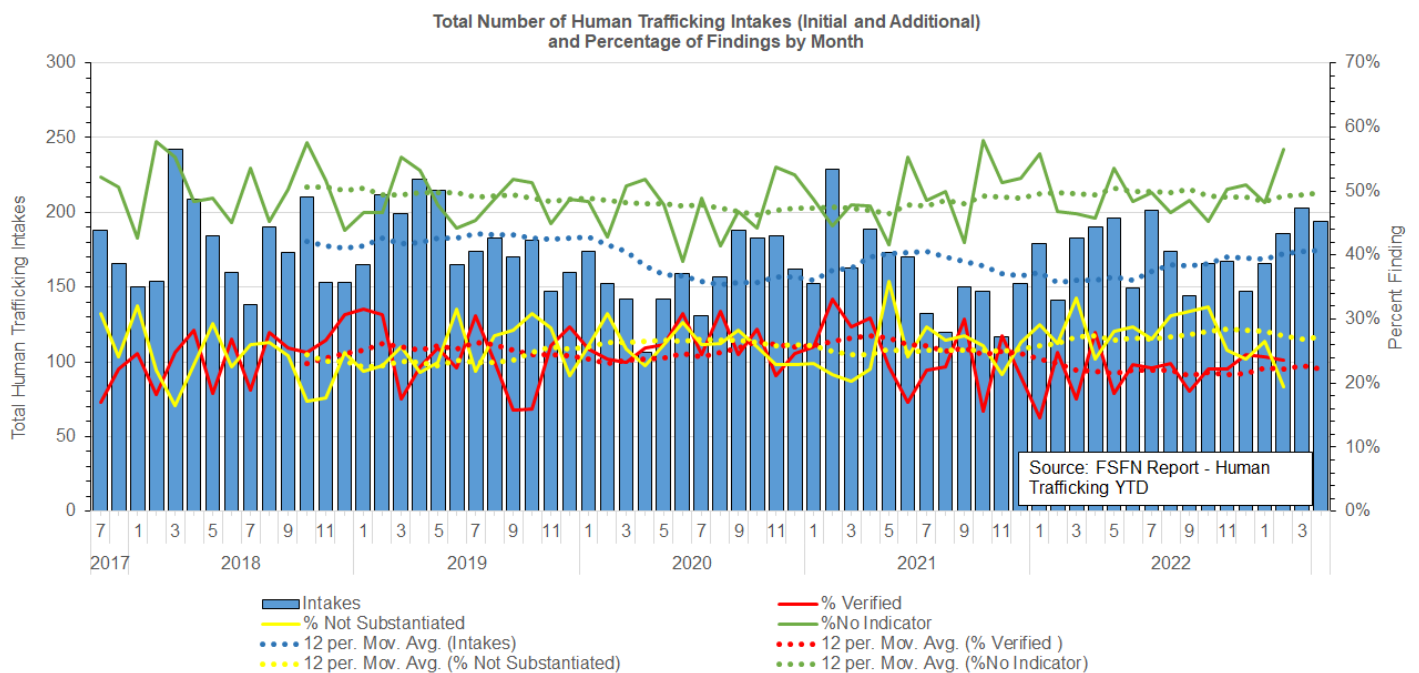

## Children with Indication of Human Trafficking by CBC Lead Agency

The number of children in out-of-home care or receiving in-home services with at least one FSFN indicator of being a victim of Human Trafficking remains concentrated within Florida’s central and southern urban centers.

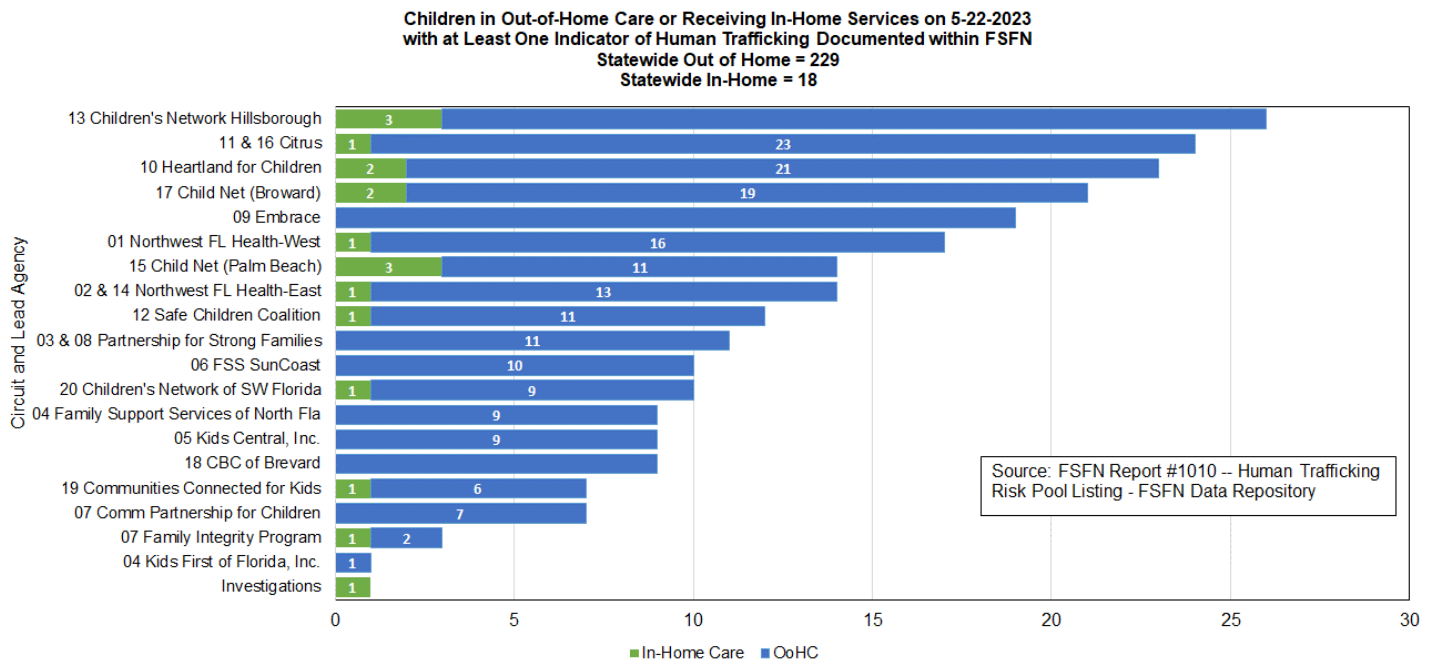

# Child Care and Domestic Violence

## Child Care Regulation

### ● Child Care Inspections per Month

M

In April 2023, there were 98.4% of home inspections and 97.9% of facility inspections completed within 45 days.

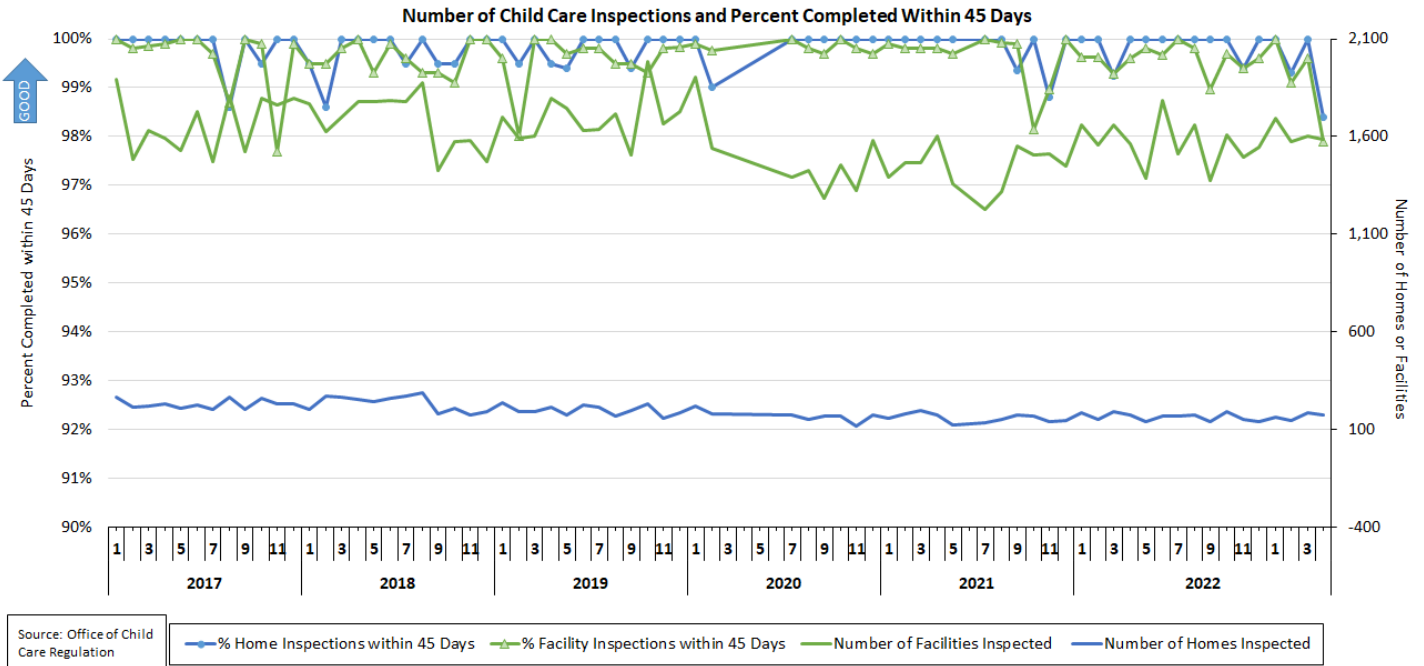

## Domestic Violence

### ● Percent Victims Leaving a Shelter with a Family Safety and Security Plan

M

The percent of adult victims leaving a shelter after 72 hours with a Family Safety and Security Plan in April 2020 was 100%, continuing to exceed the target of 97%.

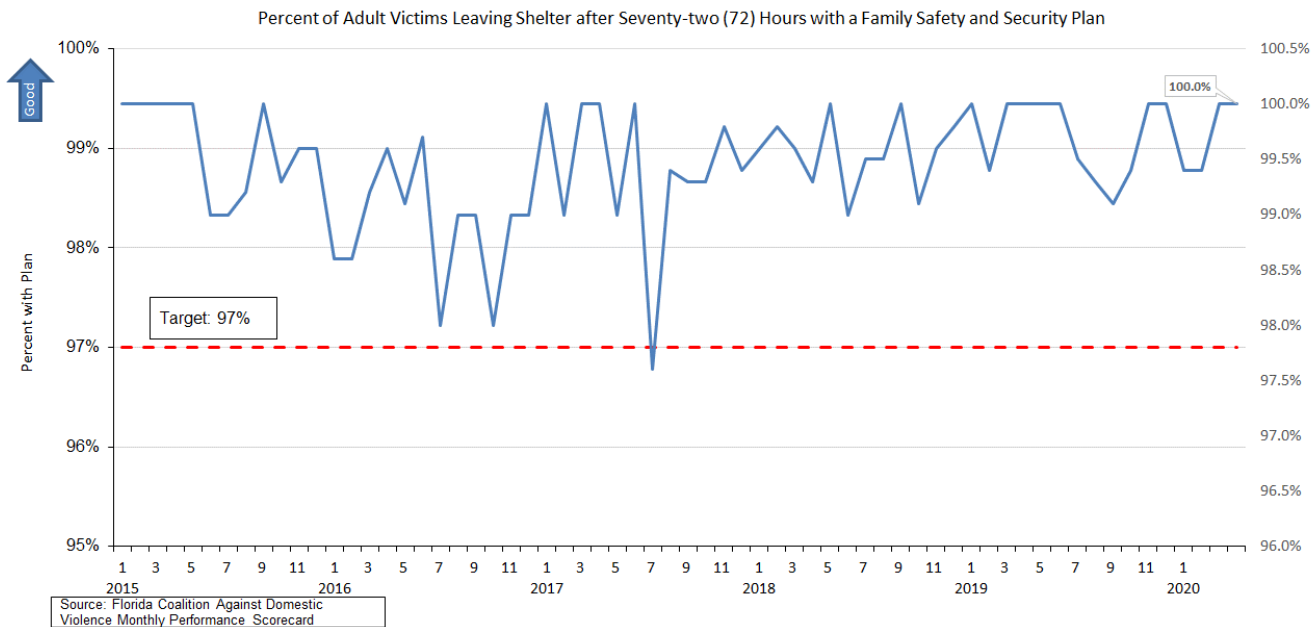



# Appendix

Section	Analytical Process Owner	Business Owner	Chart	Page No.	Source	Algorithm
System of Care	Hans Soder		Florida Child Protection System Overview	9	Florida Abuse Hotline Summary report and Young Adults Receiving Services report	Total count annual of screened-in and screened-out and child services counts
Federal Child Welfare Indicators	Robin Preston		Federal Child Welfare Indicators Statewide	10	Child Welfare Dashboard	Dashboard Data
CBC Scorecard Measures	Robin Preston		CBC Scorecard Indicators	11	Child Welfare Dashboard and Quarterly Reports	Dashboard Data and OCWDRU Quarterly Reports
Hotline	Makisha Davis	Director of the Hotline	Hotline Total Contacts and Trends in Reporting Methods	12	Avaya	English offered (Avaya) + Spanish offered (Avaya) + fax (Avaya) + web (was CRM, but now should just be Avaya) = total contacts (at the top of the summary data excel file)
Hotline	Makisha Davis	Director of the Hotline	Seasonality	12	Avaya	Sum of [English offered (Avaya) + Spanish offered (Avaya) + fax (Avaya) + web (was CRM, but now should just be Avaya) = total contacts (at the top of the summary data excel file)]
Hotline	Makisha Davis	Director of the Hotline	Child Maltreatment Allegations: Total, Screened-In, Screened-Out, and Percentage Screened-In	13	FSFN	Total count monthly of screened-in and screened-out; Sum of both screened-in and screened-out divided by individual count
Hotline	Makisha Davis	Director of the Hotline	Special Conditions: Total, Screened-in, Screened-out, and Percentage Screened-In	13	FSFN	Total count monthly of screened-in and screened-out; Sum of both screened-in and screened-out divided by individual count
Hotline	Makisha Davis	Director of the Hotline	Crime Intelligence Unit Counts of planned placements, emergency placements, additional, rechecks, and initials	14	Hotline Summary Report	Total count monthly of planned placements, emergency placements, additional, rechecks, and initials
Hotline	Makisha Davis	Director of the Hotline	Average Time to Answer or Abandon English Line Only, Percentage of Calls Answered within 10 minutes	14	Avaya	Calculate total number of calls over 10 minutes and calculate percentage
Hotline	Makisha Davis	Director of the Hotline	Percent of Calls Abandoned Before Answer: English and Spanish	15	Avaya	Avaya report
Hotline	Makisha Davis	Director of the Hotline	Average Handling Time Stratified by Average Talk Time and Average After-Call Work Time	15	Verint	Verint Report
Hotline	Hans Soder	Director of the Hotline	Hotline Separations	16	HR Data	Count of total separations
CPI	Hans Soder	Asst. Sec. of Operations / RMD	SW Workload Trend: Incoming, Active and Backlog (Active > 60 Days)	16	Child Welfare Dashboard, Child Welfare Trend, Child Intakes Received and OCWDRU #1279	Count Number of Incoming, Active, and Backlog



Section	Analytical Process Owner	Business Owner	Chart	Page No.	Source	Algorithm
CPI	Hans Soder	Asst. Sec. of Operations / RMD	Investigative Workload: Percent of Backlog Stratified by Investigative Entity	17	OCWDRU #1279	Count of Investigations in Backlog Divided by Active Investigations as of the Last Day of the Month
CPI	Hans Soder	Asst. Sec. of Operations / RMD	SW Trend: Alleged Maltreatment and Special Conditions (All Types)	18	Child Welfare Dashboard, Child Welfare Trend, Child Intakes	Count of Initial and Additional Investigations and Special Condition Referrals
CPI	Makisha Davis	Asst. Sec. of Operations / RMD	Special Conditions by Type; Special Conditions Count by County and Month	180	Child Welfare Dashboard	Counts the number of special conditions by type: Child on Child; Parents Needs Assistance; Foster Care Referral, Caregiver Unavailable
CPI	Hans Soder	Asst. Sec. of Operations / RMD	SW Workload Trend: More than 20 Active Investigations	19	Child Welfare Dashboard, CPI Scorecard	Count Number of Investigators with more than 20 Investigations Assigned Divided by Distinct Number of Workers
CPI	Hans Soder	Asst. Sec. of Operations / RMD	Percent of CPI with More Than 20 Investigations Stratified by DCF & Sheriff's Office	19	Child Welfare Dashboard, CPI Scorecard	Count Number of Investigators with more than 20 Investigations Assigned Divided by Distinct Number of Workers
CPI	Hans Soder	Asst. Sec. of Operations / RMD	Active Investigation by Cohort	20	OCW Child Investigations and Special Conditions Detail Report	The count of DCF/CBC investigative staff carrying an active investigation and the total count of total cases represented within each category. The percentage lines represent average total individuals carrying an active investigation and average total cases within each category.
CPI	Hans Soder	Asst. Sec. of Operations / RMD	SW Timeliness Trend: Percent of Alleged Child Victims Seen Within 24 Hours	21	OCWDRU #1207	Count Number of Alleged Victims Seen Within 24 Hours Divided by Total Number of Victims Received within Report Period
CPI	Hans Soder	Asst. Sec. of Operations / RMD	Percent of Alleged Victims Seen in 24 Hours Stratified by DCF & Sheriff's Office	21	OCWDRU #1207	Count Number of Alleged Victims Seen Within 24 Hours Divided by Total Number of Victims Received within Report Period
CPI	Hans Soder	Asst. Sec. of Operations / RMD	SW Timeliness Trend: Child Investigations Completed Within 60 Days	22	OCWDRU #1198	Count Number of Investigations Closed Within 60 Days Divided by the Number of Investigation Closed During Report Period
CPI	Hans Soder	Asst. Sec. of Operations / RMD	Percent of Child Investigations Completed Within 60 Days Stratified by DCF & Sheriff's Office	22	OCWDRU #1198	Count Number of Investigations Closed Within 60 Days Divided by the Number of Investigation Closed During Report Period
CPI	Robin Preston	Asst. Sec. of Operations / RMD	Services Provided to Children Determined to be Safe at Investigation Closure – Statewide and Stratified by CBC	23	Child Welfare Dashboard	Percent of children determined safe at investigation closure by post investigation services received: out of home, in-home, family support, or no services.
CPI	Robin Preston	Asst. Sec. of Operations / RMD	Services Provided to Children Determined to be Unsafe at Investigation Closure – Statewide and Stratified by CBC	24	Child Welfare Dashboard	Percent of children determined unsafe at investigation closure by post investigation services received: out of home, in-home, family support, or no services.
CPI	Hans Soder	Asst. Sec. of Operations / RMD	SW Safety Outcome Trend: Verified Recurrence of Maltreatment Within 12 Months of Verified Findings	25	OCWDRU #1227	Count Number of Verified Maltreatments for specific Victims Divided by Number of Recurrence Maltreatments Within 12 Months for the Same Victim



Section	Analytical Process Owner	Business Owner	Chart	Page No.	Source	Algorithm
<b>CPI</b>	Hans Soder	Asst. Sec. of Operations / RMD	Percent of Children with No Verified Recurrence of Maltreatment Within 12 Months Stratified by DCF & Sheriff's Office	25	OCWDRU #1227	Count Number of Verified Maltreatments for specific Victims Divided by Number of Recurrence Maltreatments Within 12 Months for the Same Victim
<b>CPI</b>	Hans Soder	Asst. Sec. of Operations / RMD	CPI Separations	26	HR Data	Count of CPI total separations
<b>CPI</b>	Hans Soder	Asst. Sec. of Operations / RMD	CPI Time in Classification	26	HR Data	Total of CPIS by months in current position
<b>Flow from CPI to CBC</b>	Shameria Davis	Asst. Sec. of Operations / RMD	SW Trend: Children Removed & Removal Rate	27	Child Welfare Service and Child Protective Investigations Trend Report	-Number of children removed in the month -Removal Rate (number of children removed/children investigated *100) -12 month moving average for both lines
<b>Flow from CPI to CBC</b>	Shameria Davis	Asst. Sec. of Operations / RMD	Cumulative Count of Entries	27	Child Welfare Service Trend Reports	Cumulative count of entries within SFY
<b>Flow from CPI to CBC</b>	Shameria Davis	Asst. Sec. of Operations / RMD	Removal Rate by Circuit & Sheriff Only	28	Child Welfare Service and Child Protective Investigations Trend Report	Number of children removed/children investigated in quarter *100 by Circuit and Sheriff Office
<b>Flow from CPI to CBC</b>	Shameria Davis	Asst. Sec. of Operations / RMD	Removal Rate by CBC Lead Agency Only	28	Child Welfare Service and Child Protective Investigations Trend Report	Number of children removed/children investigated in quarter *100 by CBC
<b>Eligibility</b>	Hans Soder	Asst. Sec. of Operations / RMD	Percentage of Children in Living Arrangements who are Candidates	29	OCWDRU #1301	
<b>Eligibility</b>	James Weaver	Asst. Sec. of Operations / RMD	Percentage of Children that are Title IV-E Eligible	29	OCWDRU Report #1302	
<b>CBC Lead Agencies</b>	Shameria Davis	Asst. Sec. of Operations / RMD	Total Children Protected: In Home and OOHC	30	Child Welfare Services Trend Report	Line graph of the number of children in OHC and In-Home Care as of the last day of the month
<b>CBC Lead Agencies</b>	Shameria Davis	Asst. Sec. of Operations / RMD	Children Receiving Services by Type	30	Child Welfare Service Trend Report and OCWDRU Report #1004	The count of OHC, Case Managed In-Home Services, and FSS is divided by the child population for lead agency and multiplied by 1,000 to create a rate
<b>CBC Lead Agencies</b>	Shameria Davis	Asst. Sec. of Operations / RMD	Out of Home Care, Removals and Discharges	31	Child Welfare Services Trend Report	Number of children in OHC (on the last day of the month), removed, and discharged (within the month)
<b>CBC Lead Agencies</b>	Shameria Davis	Asst. Sec. of Operations / RMD	Children in OOHC by Placement Type	31	Tableau Data Source	Number of children in OHC by placement type



Section	Analytical Process Owner	Business Owner	Chart	Page No.	Source	Algorithm
CBC Lead Agencies	Shameria Davis	Asst. Sec. of Operations / RMD	FFA Assessment- Ongoing Implementation Map	32	OCWDRU # 1084	Percent of Total Cases with an Approved FFA-Ongoing
CBC Lead Agencies	James Weaver	Asst. Sec. of Operations / RMD	Family Support Services "Prime" Counts	33	OCWDRU ad hoc report	Number of children in investigations closed during the quarter who met all "FSS Prime" criteria of: 1) being deemed safe; 2) being high or very high risk, 3) having a FSS module opened within 45 days of investigative closure, and 4) having an attempted or completed face-to-face contact within 45 days of investigative closure.
CBC Lead Agencies	Robin Preston	Asst. Sec. of Operations / RMD	SW Trend: Comparison of Two Indicators	34	OCWDRU Report #1115, and Ad hoc FSN report	Percent of children with no verified maltreated after 6 months of termination of case-managed in-home services, and after 6 months of termination of FSS by CBC
CBC Lead Agencies	Robin Preston	Asst. Sec. of Operations / RMD	Percent not Maltreated for 6 Mos after Terminated from Case Managed Services	34	OCWDRU Report #1115	Percent of children terminated from case managed services in quarter who were not maltreated within 6 months by CBC
CBC Lead Agencies	Robin Preston	Asst. Sec. of Operations / RMD	Percent not Maltreated for 6 Mos after Terminated from Family Support Services	35	Ad hoc FSN Report	Percent of children terminated from family support services in quarter who were not maltreated within 6 months by CBC
CBC Lead Agencies	Robin Preston	Asst. Sec. of Operations / RMD	Rate of Foster Children w/Verify Maltreatment per 100K Bed-Days	36	Child Welfare Dashboard	Rate of foster care children with a verified maltreatment per 100,000 days in care (reports/total number of bed days in foster care for all children * 100,000) by CBC
CBC Lead Agencies	Robin Preston	Asst. Sec. of Operations / RMD	Child Safety During Case Managed In-Home Svcs	36	Child Welfare Dashboard	Percent of children receiving in-home services in quarter who were not maltreated during services by CBC
CBC Lead Agencies	Robin Preston	Asst. Sec. of Operations / RMD	Permanency within 12 Mos of Removal by Cal. Quarter -- Line Graph	37	OCWDRU Report #1118	Line graph of the percent of children achieving permanency within 12 months for children removed during that quarter
CBC Lead Agencies	Robin Preston	Asst. Sec. of Operations / RMD	Permanency within 12 Mos of Removal by Cal. Quarter – Data Table	37	OCWDRU Report #1118	<p>Select all children with a new removal episode during the report period where the removal episode was at least eight (8) days in duration. Exclude any removal episode ending with a discharge reason of "Dismissed by Court." Exclude any removal episode where the child was eighteen (18) years of age before the beginning of the report period. If a child has multiple removal episodes that meet the above criteria, select only the first such removal episode in the report period.</p> <p>A child is flagged as "Yes" in the Numerator column if the child achieved permanency such that their permanency date is less than twelve (12) months from the removal date of the removal episode.</p> <p>Children are assigned to the Lead Agency based on the primary case worker as of the earlier of the discharge date of the removal episode or twelve (12) months after the removal date. Only children with a worker whose agency type is "CBC Lead Agency" are included in this listing. <b><u>Same criteria for 12-23 and 24+ month children</u></b></p>

Section	Analytical Process Owner	Business Owner	Chart	Page No.	Source	Algorithm
<b>CBC Lead Agencies</b>	Robin Preston	Asst. Sec. of Operations / RMD	Permanency within 12 Add'l Mos for Ch. in Care 12-23 Mos, by Calendar Quarter-Line Graph	38	OCWDRU Report #1137	See permanency measure criteria for within 12 months above but this measure deals with all children in out of home care 12-23 months as of report date
<b>CBC Lead Agencies</b>	Robin Preston	Asst. Sec. of Operations / RMD	Permanency within 12 Add'l Mos for Ch. in Care 12-23 Mos, by Calendar Quarter-Data Table	38	OCWDRU Report #1137	See permanency measure criteria for within 12 months above but this measure deals with all children in out of home care 12-23 months as of report date by CBC
<b>CBC Lead Agencies</b>	Robin Preston	Asst. Sec. of Operations / RMD	Permanency within 12 Add'l Mos for Ch. in Care 24+ Mos, by Calendar Quarter- Line Graph	39	OCWDRU Report #1196	See permanency measure criteria for within 12 months above but this measure deals with all children in out of home care 24+ months as of report date
<b>CBC Lead Agencies</b>	Robin Preston	Asst. Sec. of Operations / RMD	Permanency within 12 Add'l Mos for Ch. in Care 24+ Mos, by Calendar Quarter- Data Table	39	OCWDRU Report #1196	See permanency measure criteria for within 12 months above but this measure deals with all children in out of home care 24+ months as of report date by CBC
<b>CBC Lead Agencies</b>	Hans Soder	Asst. Sec. of Operations / RMD	Length of Stay for Children Exiting Care by Exit Type	40	OCWDRU Report #1182	Average months to discharge for children exiting out-of-home care within a given month by exit type.
<b>CBC Lead Agencies</b>	Hans Soder	Asst. Sec. of Operations / RMD	Percentage of Exits by Exit Type	40	OCWDRU Report #1182	Percentage of children discharged from out of home care within a given month by exit type.
<b>CBC Lead Agencies</b>	Hans Soder	Asst. Sec. of Operations / RMD	CBC Exit Counts, Percentage of Exits, and Average Length of Stay by Reunification Exit Type	41	OCWDRU Report #1182	Percentage, count, and average length of stay in out-of-home care for children within a given month exiting to reunification by CBC.
<b>CBC Lead Agencies</b>	Hans Soder	Asst. Sec. of Operations / RMD	CBC Exit Counts, Percentage of Exits, and Average Length of Stay by Guardianship Exit Type	42	OCWDRU Report #1182	Percentage, count, and average length of stay in out-of-home care for children within a given month exiting to guardianship by CBC.
<b>CBC Lead Agencies</b>	Hans Soder	Asst. Sec. of Operations / RMD	CBC Exit Counts, Percentage of Exits, and Average Length of Stay by Adoption Exit Type	43	OCWDRU Report #1182	Percentage, count, and average length of stay in out-of-home care for children within a given month exiting to adoption by CBC.
<b>CBC Lead Agencies</b>	Robin Preston	Asst. Sec. of Operations / RMD	Children Who Achieved Permanency within 12 Mos and Did Not Re-enter within 12 Mos by Calendar Quarter -- Line Graph	44	OCWDRU Report #1099	Percent of children achieving permanency within 12 months of removal who did not re-enter care within 12 months of achieving permanency
<b>CBC Lead Agencies</b>	Robin Preston	Asst. Sec. of Operations / RMD	Children Who Achieved Permanency within 12 Mos and Did Not Re-enter within 12 Mos by Calendar Quarter – Data Table	45	OCWDRU Report #1099	Percent of children achieving permanency within 12 months of removal who did not re-enter care within 12 months of achieving permanency by CBC
<b>CBC Lead Agencies</b>	Hans Soder	CLS Director	Reunification Goal After 15 Months and No Termination of Parental Rights Activity	45	CLS Data	Percentage of children with reunification goal extended past 15 months and no TPR activity of children active on last day of month
<b>CBC Lead Agencies</b>	Hans Soder	CLS Director	Median Days from Termination of Rights Petition to Entry of Final Order	46	CLS Data	Median time from Termination of Rights Petition to Entry of Final Order for all children removed
<b>CBC Lead Agencies</b>	Hans Soder	CLS Director	Median Days from Shelter to Disposition	46	CLS Data	Median time from shelter to disposition for all children removed
<b>CBC Lead Agencies</b>	Robin Preston	Asst. Sec. of Operations	Placement Moves per 1,000 Days, by Cal Qtr. -- Line Graph	47	OCWDRU Report #1102	Placement moves per 1,000 days in foster care (moves/bed days *1,000)

Section	Analytical Process Owner	Business Owner	Chart	Page No.	Source	Algorithm
		ns / RMD				
<b>CBC Lead Agencies</b>	Robin Preston	Asst. Sec. of Operations / RMD	Placement Moves per 1,000 Days, by Cal Qtr. – Data Table	47	OCWDRU Report #1102	Placement moves per 1,000 days in foster care (moves/bed days *1,000) by CBC
<b>CBC Lead Agencies</b>	Robin Preston	Asst. Sec. of Operations / RMD	Sibling Groups Placed Together, by Cal Qtr. -- Line Graph	48	OCWDRU Report #1124	Percent of Sibling Groups in Foster Care where all siblings are placed together
<b>CBC Lead Agencies</b>	Robin Preston	Asst. Sec. of Operations / RMD	Sibling Groups Placed Together, by Cal Qtr. – Data Table	48	OCWDRU Report #1124	Percent of Sibling Groups in Foster Care where all siblings are placed together by CBC
<b>CBC Lead Agencies</b>	Robin Preston	Asst. Sec. of Operations / RMD	Percent in Licensed OHC Placed Outside Removal County	49	OCWDRU Report #1192	Percent of children in licensed OHC placed outside of removal county by CBC
<b>CBC Lead Agencies</b>	Robin Preston	Asst. Sec. of Operations / RMD	Percent in Licensed OHC Placed Outside Removal Circuit	49	Child Welfare Dashboard	Percent of children in licensed OHC placed outside of removal circuit by CBC
<b>CBC Lead Agencies</b>	Shameria Davis	Asst. Sec. of Operations / RMD	Children in Licensed Care Placed in Grp Care	50	OCWDRU Report #1005	Children in licensed group care by age group
<b>CBC Lead Agencies</b>	Shameria Davis	Asst. Sec. of Operations / RMD	Percent of Children in Licensed Care Placed in Grp Care -- 0-5, 6-12, 13-17, 0-17	51-52	OCWDRU Report #1005	Percent of children in licensed care (includes group care, licensed foster home, and residential treatment centers) who were placed in group care by CBC
<b>CBC Lead Agencies</b>	Hans Soder	Asst. Sec. of Operations / RMD	% OoHC Prescribed A Psychotropic Medication	53	FSFN Data	All children in out-of-home care with a psychotropic medication divided by the total out-of-home care population
<b>CBC Lead Agencies</b>	Hans Soder	Asst. Sec. of Operations / RMD	% With A Psychotropic Medication That Had Consent	53	FSFN Data	All children with a psychotropic medication that had consent divided by total children with a psychotropic med.
<b>CBC Lead Agencies</b>	Robin Preston	Asst. Sec. of Operations / RMD	Percent of Children in OHC Receiving Medical Services	54	Child Welfare Dashboard	Percent of children in OHC who received medical services within the last 12 months by CBC
<b>CBC Lead Agencies</b>	Robin Preston	Asst. Sec. of Operations / RMD	Percent of Children in OHC Receiving Dental Services	54	Child Welfare Dashboard	Percent of children in OHC who received dental services within the last 7 months by CBC
<b>CBC Lead Agencies</b>	Robin Preston	Asst. Sec. of Operations / RMD	Percent of YA Aging out of FC Completing Education	55	OCWDRU Report #1121	Percent of young adults aging out of foster care who have completed or are enrolled in secondary education, vocational training, or adult education by CBC
<b>CBC Lead Agencies</b>	Makisha Davis	Asst. Sec. of Operations / RMD	Dually Served Youth	56	Imaging Lite Filing, Match File from FSFN/JJIS	Number of youth served by both DCF and DJJ

Section	Analytical Process Owner	Business Owner	Chart	Page No.	Source	Algorithm
<b>CBC Lead Agencies</b>	Hans Soder	Director of the Hotline	Average and % of Children Categorized as Missing	57	FSFN Missing Child Data	Average missing is the average number of children appearing categorized as missing with each of the missing child listings for the month. For example, 28 individual missing child list for February are summed and then divided by 28 to generate the average daily missing child count. This total is then divided by the total number of children in out-of-home and in-home as determined by subtracting young adults from the Children Active by Primary Worker for the 15th day of the month.
<b>CBC Lead Agencies</b>	Hans Soder	Director of the Hotline	Missing Child Reports Entered into FSFN within One Working Day	57	FSFN Missing Child Data	All missing child episodes entered in FSFN as determined by Missing Child Entry Date in FSFN (time stamp) subtracted from Date FSFN CBC/CPI Notified of Missing Child (free text) with total resulting in number of days from notification to entry. Entries are reviewed to determine if entry was in one working day and then all missing child episodes that were entered in FSFN within one working day are divided by all missing child entries for the month.
<b>CBC Lead Agencies</b>	Hans Soder	Director of the Hotline	% Missing Child Reports Resolved within 3 Days	58	FSFN Missing Child Data	Subtract child's recovery date (FSFN free text) from child's missing from date (FSFN free text) to calculate a missing from care duration. Divide all episodes entered within the month that were resolved within three days or less from the total number of missing child reports entered within the month.
<b>CBC Lead Agencies</b>	Hans Soder	Asst. Sec. of Operations / RMD	Total HT Intakes and % of Findings	58	FSFN HT Data	Sum of all HT intakes accepted by the Florida Abuse Hotline by month. Investigative findings run on a 60-day lag to allow for completion of the all investigations. This represents the sum of all HT investigative findings with the month absent data for the 2 most recent months. CALCULATED HT findings divided by all HT INTAKES
<b>CBC Lead Agencies</b>	Hans Soder	Asst. Sec. of Operations / RMD	Total Children with an Indication of HT	59	FSFN HT Data	Sum of all children in out of home or in-home care with one or more of the following data elements in FSFN Verified HT Finding, FSFN Person Mgt Page populated with HT info, one or more Missing Child Reports with HT selected as "Yes"
<b>Child Care</b>	Makisha Davis	Asst. Sec. of Child Welfare	Number of Child Care Inspections and Percent Completed Within 45 Days	60	Office of Child Care Regulation	Monthly count of Child Care Inspections Completed Within 45 days / Total Child Care Inspections Completed
<b>Domestic Violence</b>	Makisha Davis	Asst. Sec. of Child Welfare	Percent of Adult Victims Leaving Shelter after 72 hours with a Family Safety and Security Plan	60	Florida Coalition Against Domestic Violence Monthly Performance Scorecard	Count of Adult Victims Leaving Shelter after 72 Hours with a Safety Plan/ Total # of Adult Victims Leaving Shelter after 72 Hours